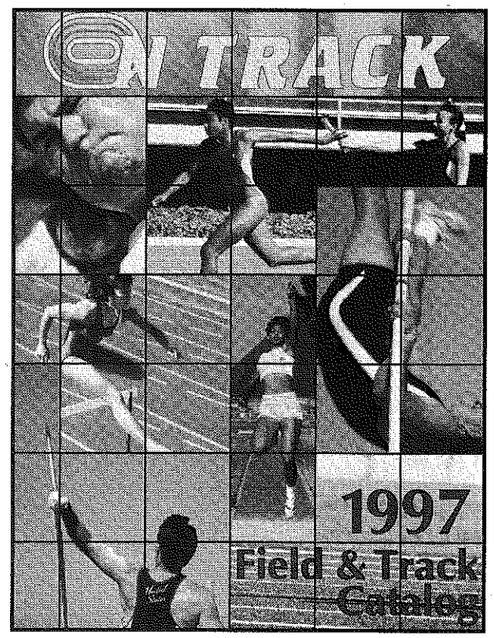

OVER 70 YEARS COMBINED FIELD & TRACK EXPERIENCE WENT INTO THIS COLLECTION... YOUR BEST PERFORMANCES WILL COME OUT!

ON TRACK

Complete line of Field & Track Equipment

- Vaulting Poles
- Shots
- Discus
- Javelins
- Hammers
- Starting Blocks

and much, much more!

U.S. MASTERS TRACK & FIELD RANKINGS

FOR 1996

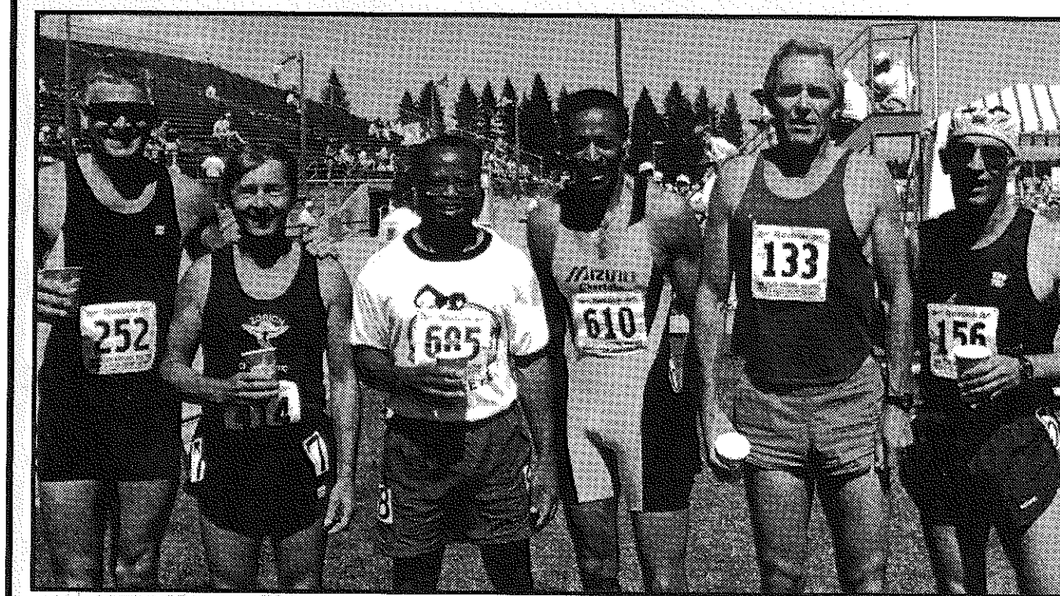

$6.00

The information for the rankings in this eighth edition of the **U.S. Masters T&F Rankings Book** was taken primarily from outdoor meet results published in the **National Masters News** in 1996. Marks from unpublished results and documented submissions by individuals are also included.

The compilers of these rankings are volunteers, who donate their time and materials. Most of them also compile the indoor rankings.

The 1996 rankers were Larry Patz, New Hampshire; William Benson, New York; John Dickey, Missouri; Suzy Hess, Oregon; Charles Mercurio, California; Robb Bong, Colorado; Russ Reabold, California; Palmer Sweet, Virginia; James Gerhardt, Texas; and Rex Harvey, Ohio.

The racewalks are from the 1996 USATF & WAVA North American Region Masters & Submasters Postal Ladders, compiled by Paul Cajka and edited by Elaine Ward.

Funds to help compile and publish the rankings here and the 1997 indoor rankings in the **NMN** were provided by the USA Track & Field Masters Committee.

A question mark after a name indicates a problem with the correctness of the athlete's name or age division; a question mark after the time or distance indicates uncertainty about its accuracy. Changes to these rankings will be published in next year's issue.

Track marks without 10th-and/or-100th-of-a-second digits are assumed to be hand times, generally not considered as accurate as those done by automatic timing. A rule of thumb used for conversions of times of all races less than one lap is to add 0.24 to the hand time; for races of one lap, the accepted standard is to add 0.14 to the hand time.

Jerry Wojcik
USATF Masters T&F Rankings Coordinator

On the cover--Stan Whitley (610) winner (23.07) in the M50 200 at the 1996 USATF Masters Championships. Peter Crombie (133) was second; Dan Durante (156) third; David Naylor (414) fourth; Dale Herring (252) fifth; and Paul Montgomery (686) sixth.

Photo by Suzy Hess

Index

100m 2
200m 6
400m 8
800m 11
1500m. 14
Mile 16
3000m. 17
5000m. 18
10,000m. 19
Short Hurdles. 20
Long Hurdles 21
Steeplechase 21
4x100m Relay 21
4x400m Relay 22
High Jump. 22
Pole Vault 25
Long Jump. 26
Triple Jump. 29
Shot Put 30
Discus 33
Hammer 36
Javelin. 37
Weight Throw 40
Superweight. 41
5K Postal Racewalk . . . 41
10K Postal Racewalk. . . 43
20K Postal Racewalk. . . 44
Changes in 1995 Rankings 44
Multi-Events 46
WAVA/USATF Hurdles & Implement Specifications. . 51
Metric Conversion Table. 52

****

Hayward Classic

Hayward Field, Eugene, Oregon
June 28-29

Ruth BreMiller, 590 West 29th Ave., Eugene, OR 97405
541-687-9675(h); 346-49239(w).
e-mail: brem@uoneuro.uoregon.edu.

100 Meters
Compiled by
Larry Patz

M30
1 DONALD RHETT 10.59
2 *KEITH SMITH* 10.66
3 PAUL SCARLETT 10.89
4 ART ANDERSON 10.8h
MITCHELL LOVETT 10.8h
WAYNE WATSON 10.8h
7 KENTRELL BERRY 10.95
R LOVE 10.95
9 RAYMOND JOE 10.97
10 BRETT LAWLER 10.99
NATHANIEL *WILLIAMS 10.99*
12 ROBERT TESCHTEVSON 11.00
13 DAVID BARMER 11.03
14 ALBERTO ROS 11.06
15 JEFFREY YALE 11.07
16 RODNEY CLARK 11.15
17 PAUL SINATRA 11.16
18 HANK WARRINGTON 11.19
19 COURTNEY HILL 11.21
20 DWAYNE MILLER 11.2h
21 KELLY ATKINSON 11.30
22 S GREEN 11.31
23 SPENCER JOHNSON 11.33
24 CHRIS HUGHES 11.36
25 ORLANDO MATTHEW 11.37
26 GEORGE CASTENDA 11.39
27 JACK BURRELL 11.3h
ORLANDO MATTHEWS 11.3h
29 MOSES DURDEN 11.40
30 R HARRIS 11.42
31 H MILNER 11.45
32 JEFF HAGEMAN 11.46
33 PAUL BOCCARD 11.4h
34 RICHARD WASHINGTON 11.51
35 JOE NGASSA 11.52
36 ZACHARY PULLINS 11.53
37 WILLY MAYORGA 11.55
38 CHRIS SNYDER 11.56
39 DOUG COOPER 11.59
GERALD MILES 11.59
41 LORENZO THOMAS 11.6h
42 KENNEY ATRON 11.70
43 CYRUS DODSON 11.71
44 HENRY LANDRY 11.7h
LENWOOD RANCE 11.7h
GREGG SHAW 11.7h
JIM REILLY 11.7h
48 R ADVENTURE JONES 11.80
49 BRENT CARBAJAL 11.8h
DAREN WELEORN 11.8h
GERALD OWENS 11.8h
52 MIKE DAVIDSON 11.90
53 TOM SMITH 11.98
54 AL KNAPPER 12.00
55 ROBERT HARDING 12.03
56 SCOTT MASMORE 12.07
57 DAVID KNAUS 12.0h
58 PAUL HUGH 12.13
59 STANLEY CAINE 12.20
GREGORY FONT 12.20
61 MIKE DIGGS 12.26
CHRIS STUBBS 12.26
VANDOR SUTTON 12.26
64 PETER HANLON 12.2h
MICHAEL SCHENK 12.2h
66 LEON JACKSON 12.34
67 DON UMENHOFER 12.3h
68 DONALD KELLY 12.46
69 ROGER DRUMMOND 12.47
70 ROGER HICKS 12.4h
FRANK COLEMAN 12.4h
72 JEFF STILES 12.5h
73 RICK CAWLEY 12.71
74 LOU SANTOS 12.74
75 ERIC GOODLOW 13.06
76 PHIL LONGO 13.1h
SAMUEL LUCIO 13.1h
CYRNS MUNSHI 13.1h
79 MILES KASSEN 13.25
80 RON NUSSLE 13.46
81 LARRY ROBINETTE 13.6h
82 ROSCOE POND 13.83
83 ED O'SULLIVAN 13.93
84 MICHAEL STREETER 14.2h
85 BILLY KEAN 14.38
86 ANTHONY EMERSON 14.53
87 RAY GARCIA 15.65

M35
1 KEVIN MORNING 10.51
2 DEREK HOLLOWAY 10.7h
3 WILLIE JONES 10.90
4 MARTIN KRULEE 11.03
5 FRED PORTER 11.09
6 LARRY HOWELLS 11.0h
7 GEO PATTERSON 11.13
8 ELLIS LIDDELL 11.14
9 EUGENE VICKERS 11.19
10 STEVEN GALETTA 11.2h
WAYNE IBA 11.2h
12 MARK KIBORT 11.30
LINDY RANEY 11.30
14 NOAH LEVINGSTON 11.33
15 BARRY WISE 11.3h
GREGORY HARRELL 11.3h
17 WARREN WASHINGTON 11.48
18 *CURTIS MOSBY* 11.49
19 RANDALL BARNES 11.4h
20 MICHAEL HOUSTON 11.54
21 DAVID CHERRY 11.55
22 KURT PHOENIX 11.56
23 STEPHEN WINKEL 11.57
24 ROBERT SANDS 11.58
25 CHRIS DUNCAN 11.59
26 *BERNARD SCOTT* 11.5h
KARRY CAMERON 11.5h
28 REMO BIAGIONI 11.64
29 MARK ARDIZONE 11.7h
TOM JASINSKI 11.7h
31 CHARLES THOMAS 11.85
32 BARRY GRIMES 11.87
33 FRED FEASTER 11.8h
CHARLES JOHNSON 11.8h
TOM MULVILLE 11.8h
TOMMY WILLIAMS 11.8h
37 KENT POWERS 11.96
38 RICHARD MASSEY 11.98
39 ANTHONY HOLMES 11.99
40 PAUL ALLEN 11.9h
WYLIE TURNER 11.9h
TERRY O'CONNELL 11.9h
EVERETTE DEVEAUX 11.9h
44 ALLEN BLAYLOCK 12.05
45 MANNY ROSENBERG 12.0h
46 ROGER DAVIS 12.12
47 WELDON LEE 12.14
48 ED FYE 12.16
49 BRENDAN JACKSON 12.1h
CHARLES SMITH 12.1h
M MCPHERSON 12.1h
52 MIKE MOSER 12.20
53 BYRON HOLMES 12.21
54 A HARDIN 12.25
55 RODNEY WILSON 12.29
56 JOE LAFFERTY 12.2h
57 ED MUEHSAM 12.30
58 TIM COMBS 12.31
59 TONY DISALVO 12.33
60 GARY REDMOND 12.39
61 JOSEPH AUKWARD 12.3h
TIMOTHY MCMAHON 12.3h
63 JAY MATHIS 12.43
64 LAWRENCE FINLEY 12.45
65 GREG WRIGHT 12.46
66 DARWIN NEALY 12.4h
67 DON LOCKE 12.52
68 DARRELL HARDEN 12.55
69 DAVE DIMASSA 12.59
70 MARK ZITKA 12.6h
71 CARL CALECA 12.7h
72 JEFF BILDERBECK 12.83
73 JESSE PERKINS 12.90
74 ANDREW MILLER 12.97
75 CHUCK CERNY 13.19
76 JIM STUART 13.2h
ROBERT ROMIG 13.2h
78 MITCH NORGART 13.3h
79 LYLE BESEMER 13.57
80 JAMES WEEG 14.10
81 RACHID JAAFAR 14.4h
82 BILL EMANUEL 14.79
83 ROBERT GONZALEZ 14.84
84 PHIL DOWNEY 17.07

M40
1 NEVILLE HODGE 10.6h
2 STEVEN CUMMINGS 11.14
3 THOMAS A JONES 11.15
4 KEVIN NANCE 11.28
JAMES LOFTON 11.28
6 STACEY PRICE 11.31
7 KIRK BURGESS 11.32
8 KEVIN MORNING 11.35
9 JOHNNIE THOMAS 11.36
10 LAWRENCE LEE 11.3h
HARVEY JACKSON 11.3h
WILLARD THOMPSON 11.3h
13 *JESSE THOMAS* 11.43
14 BILLY JOHNSON 11.44
15 LESTER HALE 11.49
16 RONALD JACKSON 11.50
17 SAVA ONYEPUNUKA 11.53
18 COLIN WILLIAMS 11.54
19 JAMES BONILLA 11.57
20 ROBERT BOWEN 11.5h
RICHARD THOMAS 11.5h
BILL BURTON 11.5h
JOHN BROOKS 11.5h
24 EDWARD GONERA 11.60
25 GERALD KRAINIK 11.62
26 NEIL STEINBERG 11.63
27 THOMAS THOMPSON 11.65
28 GREGORY BELANCIO 11.66
29 THOMAS DICKSON 11.67
30 LARRY SCHWORER 11.6h
31 JOHN WELLS 11.73
32 T J LESTER 11.78
33 DAVID ORTMAN 11.7h
ANDREW MASON 11.7h
RONALD BOLEWARE 11.7h
36 JOHN ROEBUCK 11.80
37 STEVE HACKMAN 11.85
38 MIKE SKOFLANC 11.86
JOHNNY WILLIAMS 11.86
JAMES RUDASILL 11.86
41 HEDLEY GREEN 11.8h
BILLY MCKINNEY 11.8h
43 ROBERT BAUR 11.9h
44 K MAHLAN 12.01
45 CHRIS BEST 12.08
DAVID PERRIN 12.08
47 FRED FISHNICK 12.09
48 ROGER MCINTOSH 12.13
49 TREVOR WELLS 12.16
50 CHARLES HUNTER 12.17
51 ROBERT HAHN 12.1h
TOM HARDMAN 12.1h
GARRY CRAWFORD 12.1h
54 KEITH MILES 12.20
55 DENWORTH FREDERICK 12.21
56 ARCHIE GLASPY 12.24
EDDIE MOSE 12.24
58 SCOTT SHAUGHNESSY 12.26
59 *GARY LEIGH* 12.2h
KEN KRING 12.2h
MICHAEL ANDREWS 12.2h
JOHNNY HOLLIER 12.2h
JOSEPH HEHN 12.2h
64 LEROY GALLOWAY 12.30
65 CLIFFORD HELTON 12.31
PRENTIS JOHNSON 12.31
AL HARDEN 12.31
68 ANTHONY DAVIS 12.33
PHIL CONSTANTINO 12.33
MARK ROBINSON 12.33
71 WALDEN CURRY 12.35
72 KAI BERGHEER 12.37
73 THOMAS BYAS 12.38
74 DACRE BOWEN 12.39
TRIP REYNOLDS 12.39
76 M MCPHERSON 12.3h
JOHN ZITTERCOB 12.3h
JEROME AVERY 12.3h
WALLY WILSON 12.3h
80 S JACKSON 12.40
81 BRIAN SAUNDERS 12.45
STEPHEN COENEN 12.45
83 D JAMBAS 12.46
84 THOMAS ACREY 12.4h
WILSON VARGA 12.4h
CHARLIE POWELL 12.4h
KEN STONE 12.4h
JEFFREY WATRY 12.4h
SERGIO ANGULO 12.4h
90 ROBERT ZAHN 12.50
91 WAYNE FISHER 12.54
92 WILLIAM REA 12.55
93 BOB BLACKBURN 12.56
94 KEVIN HARMON 12.59
95 JAMES DAVIS 12.5h
KEN CAVINESS 12.5h
97 KEITH NELSON 12.63
98 BRUCE LANG 12.64
99 T KAVANAGH 12.66
100 *STAN VEGAR* 12.67
JOHN CARR 12.67
102 JEFF BILDERBECK 12.6h
KELLY MEARES 12.6h
104 JOE KEIL 12.72
105 MARK SALZMAN 12.76
106 ROCKDALE HUDSON 12.7h
107 STEVE HOTZ 12.84
108 TED *DAHER* 12.88
109 STEVE COX 12.8h
110 MICHAEL CASSAMASSE 12.91
111 ANDREW HECKER 12.93
SCOTT THORNSLEY 12.93
113 BURREL BENDER 12.95
114 FRED JAMES 12.99
115 LEE BRYAN 12.9h
116 FOOTS WILLIAMS 13.02
117 BRUCE WAGGONER 13.0h
118 DON GRUBBS 13.15
119 PHILIP MULKEY 13.27
120 JAMES DARINGTON 13.35
121 DAVID LEE 13.36
122 RICHARD TELLER 13.3h
123 JOHN ZADELLA 13.4h
124 MIKE SUENAGA 13.53
125 ANDREW FURUTO 13.54
126 DAVE BRADLEY 13.69
127 RUSS JACQUET-ACEA 13.6h
128 DON PERKINS 13.78
129 MIKE PILARSKI 13.7h
DENNIS TUCKER 13.7h
131 BOB BODEN 13.84
132 RICHARD WATSON 13.9h
133 JOHN LOWE *14.07*
134 FRED LUTH 14.09
135 CRAIG O'NEAL 14.0h
136 A JACKSON 14.70
137 JOHN PRESTA 14.89
138 FRANK DEMBY 14.8h
BARRY BLAKE 14.8h
140 CAREY WITKOV 15.00
141 BOBB HART *15.49*
142 KEN FREUND 15.9h

M45
1 BILL COLLINS 11.0h
2 J. B. HAGGERTY 11.2h
3 SMOKEY SANTILLO 11.57
4 ROGER PARNELL 11.62
5 CLEVELAND SMITH 11.69
6 RILEY MCHUGH 11.6h
7 MAC AZUOGU 11.70
THIERRY BOUCQUEY 11.70
9 RUDOLPH LEWIS 11.71
10 BARRY WISE 11.7h
THOMAS GILLIARD 11.7h
JOE L MACK 11.7h
DANIEL THIEL 11.7h
14 JIM DOLEZEL 11.82
15 RAYMOND YECK 11.8h
16 GLENN JOHNSON 11.90
17 JESSE NORMAN 11.96
18 JIMMIE JONES 11.9h
ALAN RUSSELL 11.9h
20 MARK GALOVIC 12.14
21 MARION MCCOY 12.16
22 PAUL RAYMOND 12.17
23 PHILIP FELTON 12.1h
24 RICK LAPP 12.26
25 DAVID ANDERSON 12.28
26 ROGER TRUJILLO 12.2h
JOHNNY HOLLIER 12.2h
GREGORY WILLIAMS 12.2h
29 SHERIDON GROVES 12.30
30 MICHAEL HILL 12.35
31 ROBERT HAHN 12.36
32 THOBURN HATTEN 12.40
33 DALE HERRING 12.43
34 DORTIE MOORE JR 12.4h
35 SONNY *HATTON* 12.52
36 ZBIGNIEW ZLOBICKI 12.54
37 CHRISTOPHER JENSEN 12.56
38 D PELKEY 12.57
39 LLOYD HATHCOCK 12.5h
AMADOR CALLEROS 12.5h
DALE BERNAUER 12.5h
42 CURTIS SIMPSON 12.62
43 *GREG MARSHALL* 12.63
44 R BATTLE 12.6h
JIMMIE JONES III 12.6h
46 PAUL MASSIATTE 12.72
47 EDWIN JETER 12.73
WILLIAM WEINSTOCK 12.73
49 MATTHEW SITKOWSKI 12.75
50 TOM ADAMS 12.77
51 *RONALD BROWN* 12.79
52 LONNIE CRITTENDEN 12.7h
T H WILSON 12.7h
JACK CRAIG 12.7h
55 TOM CUNNINGHAM 12.83
56 KARL CASTOR 12.86
57 GREGG BUNKER 12.87
58 GEORGE WESTON 12.88
59 *TAYLOR WEATHERBEE* 12.92
60 LEX FREITAS 12.9h
61 HARRY BLAKE 13.00
62 JIM HIEBERT 13.05
63 RICHARD KANSKI 13.06
64 RICHARD YING 13.07
65 JOHN BORDEN 13.0h
66 GEORGE WONG 13.10
67 JOE FERRISI 13.12
68 ABE RODRIQUEZ 13.16
69 MIKE OLIVER 13.17
70 KAMERON MITCHELL 13.18
71 ROD PARSELLS 13.1h
ROBERT MICHO 13.1h
73 HERB STEIN 13.24
74 ARNOLD ALEXANDER 13.31
DAVID ZANG 13.31
76 *OZ WITT* 13.33
77 JOHN OLESKI 13.34
78 JOHN GRAY 13.44
79 LEROY CLIPPS 13.49
80 MIKE BEAUTYMAN 13.4h
81 MICHAEL CONWAY 13.60
82 JIMMY MASON 13.65
83 BYRON HECKER 13.69
84 *JEFF GLAZER* 13.6h
TOM LIGHT 13.6h
86 SAM MADDOX 13.71
87 WILLIAM DEBECK 13.73
88 ALLEN RAY 13.75
89 MIKE LLOYD 13.82
90 ALLEN HUFFSTUTTER 13.8h
91 RONNIE BROUSSARD 13.97
92 RAY PANEK SR 13.9h
93 DICK CLINTWORTH 14.09
94 DAVID FRIEDMAN 14.2h
95 D J BERTAGNOLI 14.4h
96 GEORGE FORET 14.57
97 DAN KOCH 14.91
98 STEVEN ZIMMERMAN 14.9h
99 DENNIS MOORE 15.29
100 WILLIAM YAGES 15.88

M50
1 ROGER PIERCE 11.06
2 STANLEY WHITLEY 11.35
3 STEPHEN ROBBINS 11.3h
4 COURTLAND GRAY 11.5h
5 EDWARD JONES 11.67
6 TIM BUTTS *11.68*
7 SAMUEL EVERT 11.70
8 RONALD JOHNSON 11.7h
9 RON HELTON 11.84
BILL ANGUS 11.84

11 MELVIN FIELDS 11.91
12 DAVID NAYLOR 11.9h
TOM BASSETT 11.9h
DANIEL DURANTE 11.9h
THAD MORRIS 11.9h
16 WILFREDO PICORELLI 12.07
17 TOM BREWER 12.0h
18 DAVE WALTER 12.13
19 MELVIN WONGSHING 12.15
20 MICHAEL MCDANIEL 12.1h
PAUL MONTGOMERY 12.1h
22 ROGER ASSINK 12.24
23 FRANK LITTLE 12.2h
JOE JOHNSTON 12.2h
25 WIN EMERT 12.31
26 DAVID GOLDEN 12.3h
27 WILLIAM SELBE 12.41
28 LEE MAYFIELD 12.49
29 LESLIE BENNET 12.4h
PAUL HENRY 12.4h
31 LINCOLN RUSSIN 12.51
32 MIKE STEINMETZ 12.52
ROBERT LLOYD 12.52
34 MICHAEL SPRATT 12.53
35 ED DOMINGUES 12.57
36 DOUG SPENCER 12.58
37 RALPH MCCAY 12.59
38 SAMUEL HALL 12.5h
39 DALE HERRING 12.60
40 JIM LEE 12.62
41 JOE JOHNSON 12.68
42 LARRY ARMSTRONG 12.6h
43 AL PHILLIPS 12.73
44 TOM FISHER 12.76
45 JAY WEBB 12.78
46 *GUS PLUMB* 12.7h
NATHAN ASBERRY 12.7h
REX HARVEY 12.7h
49 WILLIAM WEINSTOCK 12.82
50 FRANK BONHAM 12.84
51 JAMES CAWLEY 12.8h
AVITAL SCHURR 12.8h
DENNY HARRELL 12.8h
54 *FRANK LULICH 12.90*
JEROME BELINSON 12.90
56 HOWARD JENSEN 12.92
JOSEPH KOPKA 12.92
58 ANDY PITAS 12.94
DIETHART REICHARDT 12.94
ED WATSON 12.94
61 CHARLES LACHIUSA 12.95
62 LANCE PIERCE 12.9h
WALTER GIBSON 12.9h
DENNIS DUFFY 12.9h
65 SAM TAYLOR 13.04
66 DAVID DAGG 13.05
67 ALONZO JONES 13.06
68 RONALD JORDAN 13.08
69 ANTHONY CRADDOCK 13.0h
KEN WINTERS 13.0h
TOM THORNE 13.0h
72 JOEL GOLDBERG 13.12
73 TOMMY PARKER 13.15
JUAN BUSTAMANTE 13.15
75 MAURICE SMITH 13.17
76 WILL LESLIE 13.18
77 STEVEN METZ 13.1h
PHIL FREY 13.1h
GARY GIESE 13.1h
PAUL SIMMONS 13.1h
GORDON REITER 13.1h
82 CURTIS THOMAS 13.22
83 GARY PATTERSON 13.23
84 GARY WUEST 13.2h
85 DAVE VENABLE 13.30
ROBERT OSTERHOUDT 13.30
ANTHONY JONES 13.30
88 PAUL SMITH 13.32
89 GARY STANSBURY 13.34
DALE HODGES 13.34
RONALD KIMBALL 13.34
92 L TEAGUE 13.3h
ALLAN DREW 13.3h
94 LEROY COREY 13.41
95 BERY ENGELBRETSEN 13.43
96 MARCO BONNEFOI 13.4h
KEN MOSES 13.4h
JOHN EWING 13.4h
99 GEOFFREY HUGHES 13.52
100 MERRILL CLARK 13.53
101 BILL THOMPSON 13.54
102 WARREN GRAFF 13.56
103 JOHN MORRIS 13.58
104 DON HOLDER 13.5h
HENRY HOPKINS 13.5h
106 GORDON KHAN 13.63
107 LOUIE CESENA 13.6h
STEVEN COTTLE 13.6h
NORMAN CHAMBLISS 13.6h
110 DAN HANSMAN 13.72
111 ROBERT KLEEMEIER 13.75
112 BOB TAYLOR 13.76
ROBERT LARSON 13.76
114 GEORGE BOURKE 13.82
115 WARREN KARIB 13.88
116 ROY REALE 13.92
117 JOHN DUNN 13.99
118 TIM COLLINS 13.9h
GOLDEN BERTRAM 13.9h
120 JEFFREY SPOOR 14.00
121 DENNIS GALLOWAY 14.01
122 JOHNNY BOURQUE 14.02
123 RICHARD LAMSTER 14.03
124 JOHN DAVIS 14.05
125 JACK KARBENS 14.08
126 ROBERT HAHN 14.0h
HENRY CLAPPER 14.0h
128 CLIFTON MANVEL 14.1h
129 CHARLES BARNHARDT 14.21
130 ROBERT WHEELER 14.22
131 PAUL GILBERT 14.27
132 RAY KOZUSKO 14.30
133 THOR MAYDOLE 14.33
134 *MIKE MCMILLAN JR 14.36*
135 GARRY COX 14.38
136 D COLLINS 14.3h
137 CHARLES VARNET 14.43
138 AL HARRISON 14.4h
139 DALE TEICHMAN 14.55
140 JOHN MOLET 14.5h
141 GILBERT SANDERS 14.64
142 RICHARD CICCONE 14.72
143 BILLY JOHNSON 14.8h
144 GLENN JONES 14.9h
LEE YOUNG 14.9h
146 FREDERICK COOK 15.1h
147 BRUCE WALKER 15.29
148 JAMES MANNING 15.32
149 FREDERICK SLEE 15.5h
150 MICHAEL BLAKEMAN 16.5h

M55
1 ROBERT SHOEMAKER 11.78
2 PAUL EDENS 11.96
3 JACK BRUNNER 11.99
4 KENNETH DENNIS 12.1h
5 DARRELL HUEY 12.25
6 FRED KJER 12.2h
7 *JAMES PADDIE* 12.33
WILLIAM KNOCKE 12.33
9 WALTER BUTLER 12.39
10 STEVEN BOWLES 12.46
11 DALE LANCE 12.4h
12 EMIL PAWLIK 12.56
DARRELL CARNES 12.56
14 AVITAL SCHURR 12.57
15 *LAWRENCE COLBERT* 12.59
16 ANTONIO CHAVEZ 12.5h
17 HAROLD TOLSON 12.60
18 DWAINE HORTON 12.67
19 WAYNE BENNETT 12.69
20 DENNIS BUSS 12.6h
CHARLES MILLER 12.6h
22 THOMAS KINDEL 12.77
23 DON DENSON 12.7h
24 RAY SHORES 12.84
25 BENTZ TOZER 12.93
26 LEW THORNE 12.9h
27 JULIO MARTIN 13.08
28 STAN SPISOTO 13.12
29 CHRIS FILMER 13.18
30 LEE GILLESPIE 13.1h
31 *ROBERT KIRCHBERGER* 13.20
32 JOHN GUSTAFSON 13.22
33 JIM SWAYZE 13.24
34 WALT THORNE 13.28
35 RONALD KIRKPATRICK 13.2h
RICHARD CAMP 13.2h
37 MIKE VALLE 13.30
W BONNIFOI 13.30
39 *HUGH ADAMS* 13.31
RONALD MCKNIGHT 13.31
41 ERVIN MITCHELL 13.32
42 ALVIN ARNOLD 13.34
GROVER COATS 13.34
44 NATHANIEL CARTER 13.3h
RAYNAH ADAMS 13.3h
LOU WHITEHAIR 13.3h
LEE BERGERON 13.3h
48 AL MATHEIS 13.40
49 MICHAEL MURPHY 13.43
RICHARD RIZZO 13.43
51 GARY ROBINSON 13.49
THORNTON SHELTON 13.49
53 NATE BYRD 13.4h
54 JIM TORRENCE 13.53
55 DAVE DREIFUERST 13.58
56 ROBERT MILLER 13.5h
ALBERT GARDNER 13.5h
KEN MEDLEY 13.5h
59 JACK THERIOT 13.63
60 PHIL MARESCA 13.69
61 JOEL MORRISON 13.75
62 RICHARD OCKER 13.76
ED READER 13.76
64 JIM CUMMINGS 13.79
FRED LENTJES 13.79
66 PHILIP BYRNE 13.7h
ROBERT COURVILLE 13.7h
RODGER YOUNG 13.7h
69 TERRY ROWAN 13.80
70 JORDAN GOLDSTEIN 13.82
PAUL STEPAN 13.82
72 *JIM PUCKETT* 13.83
73 LARRY CARTER 13.84
74 BUFE MORRISON 13.86
ROGER SPROCKETT 13.86
76 DON JUDD 13.8h
MAYNARD MORRIS 13.8h
RONALD LITZLER 13.8h
BRUCE MILLS 13.8h
80 RICHARD HURLEY 13.92
81 TED MORDECAI 13.93
82 GEORGE LABELLE 13.9h
83 JAMES THEISEN 14.03
RICHARD SNIVELY 14.03
85 JAMES BROWN 14.06
86 DAVID HILL 14.08
87 JOHN ALLEN 14.0h
88 MIKE GREER 14.11
89 CHARLES TOWNSEND 14.13
90 ROBERT FULLER 14.15
91 BOB VOGT 14.16
92 GERALD LATIOLAIS 14.19
93 BOB HASSENGER 14.1h
BENSON FORD 14.1h
WILLIAM PRATLEY 14.1h
96 ED KENT 14.28
97 CLAYTON DAVIS 14.2h
FRED SIMONI 14.2h
99 GEORG SCHWEIZER 14.36
100 CECIL CLARK 14.39
101 RICH DEMULLING 14.3h
102 MICHAEL LEVINE 14.40
103 LIONEL LOW 14.47
104 DAVE HANLON 14.4h
DON BAUMBERGER 14.4h
106 THOMAS HUNT 14.55
107 BILL JOSLYN 14.59
J HEAD 14.59
109 ED GAUTREAUX 14.63
110 DAVID GALLIGANI 14.66
111 PETE LUNDELL 14.69
112 CLIFF *DAVIS* 14.6h
113 JERRY ROUSE 14.76
114 CLYDE DOSSETT 14.7h
AL KALINOWSKI 14.7h
JIM RATZLOFF 14.7h
117 DONALD AMERY 14.80
118 DARRELL SHORT 14.99
119 JOHN KNAPP 14.9h
120 DANNY TODD 15.03
121 JERRY FRANK 15.07
122 TOM SNYDER 15.10
123 CARL CHILDRESS 15.13
124 PETE HOPCUS 15.3h
125 JIM HILL 15.51
EDWARD ARNOLD 15.51
127 DAVID SERVIS 15.61
128 ALAN *GERSMAN* 15.6h
129 SPENCER PARRISH 15.75
130 JOE PATRICK 15.86
131 PHIL TEDERS 15.8h
132 ISAAC LATIMORE 16.1h
133 DOYLE LESLIE 16.35
134 JOSEPH DELUCA 16.4h
135 MICHAEL FISCHETTI 16.6h
ED HOFFMEISTER 16.6h
137 JAMES DESIMONE 17.00
138 L LINDBERG 17.1h

M60
1 TOM LABBE 12.09
2 DICK RICHARDS 12.10
3 JIMMY WEAVER 12.2h
BOBBY THOMAS 12.2h
5 NORBERT WEDEPOHL 12.57
6 MILTON NEWTON 12.6h
7 WAYNE MISHLER 12.75
8 FRANK HOLLIER 12.7h
RICHARD MARTIN 12.7h
10 BILL WRIGHT 12.82
11 PIERRE DOBROVOLNY 12.88
12 ROBERT DOBBS 12.8h
13 ROBERT COZENS 12.90
14 JOSEPH HEMLER 12.99
15 ANDREW BRANCH 12.9h
16 TONY DEATHERAGE 13.04
17 JOE HOFFMAN 13.08
ALEX JOHNSON 13.08
19 RICHARD GLASGOW 13.0h
20 ROLAND HASMONDALGH 13.11
ROLAND HESMONDALGH 13.11
22 ALAN BREVIK 13.12
23 RICHARD BARRETTA 13.13
24 BOB GREER 13.1h
WILLIAM JANKOVICH 13.1h
26 VERN SCHEWE 13.29
27 ROBERT CLOUTIER 13.2h
ANTHONY BESASE 13.2h
DONALD BENTON 13.2h
RALPH SUMMERLIN 13.2h
WENDELL ROEHRS 13.2h
32 ROGER TSUDA 13.32
33 RAYMOND GRAVES 13.33
34 WILLIAM HEARNE 13.34
35 PHIL PRESBER 13.35
36 JOSEPH SUMMERLIN 13.37
37 CHARLES ANDERSON 13.40
38 JIM WASHINGTON 13.43
PETER STOPOULOS 13.43
40 BOB SANTINE 13.48
41 HECTOR RODRIGUEZ 13.4h
42 CHARLES RICHARD 13.51
CLIFFORD PAULING 13.51
44 FRED BIEDERMAN 13.53
45 BOB GOLLY 13.57
46 RAY MASTERS 13.58
47 PAUL WILLIAMS 13.59
48 WILLIE MCLEOD 13.5h
JOE STRAUB 13.5h
50 HAIG BOHIGIAN 13.68
51 BOB SMITH 13.6h
GLENDALE MARKWELL 13.6h
53 *ROBERT SMITH* 13.74
VINCENT RUFFIN 13.74
55 HAROLD CRESON 13.7h
JOHN WALL 13.7h
KEVIN HARRISON 13.7h
58 THOMAS PHILLIPS 13.8h
59 KARL HORST 13.91
60 GUTHRIE HITE 13.94
61 DALE EISENBRAUN 13.97
62 JAMES DUNCAN 13.9h
63 MARVIN SMOLLER 14.02
SAMUEL FLORY 14.02
65 JOHN CAULDWELL 14.06
BEN RIVERA 14.06
67 RONALD PEOPLES 14.0h
68 JAMES WARE 14.14
69 PHIL MULKEY 14.17
70 JAMES SCHLEWITZ 14.18
71 EARL MEGE 14.1h
TOM GODWIN 14.1h
73 HAROLD HITT 14.21
74 DON BECK 14.22
75 AL BURTON 14.28
76 LLOYD HENRY 14.2h
HUBERT CONWAY 14.2h
78 ALLEN CARRIER 14.30
79 LYNN CARMECK 14.31
80 RICHARD CROAK 14.3h
KEN HULSTROM 14.3h
ROGER BURKE 14.3h
MARTIN SCICCHITANO 14.3h
84 LOREN MONROE 14.44
85 ED *GAUTREAUX* 14.49
86 DAVE HANLON 14.4h
ROBERT BURGE 14.4h
GEORGE GILLAR 14.4h
JIM PETERSON 14.4h
90 BILL SCHREINER 14.51
CLARENCE LEBLANE 14.51
92 ALVIN BURTON JR 14.53
93 DON KLINE 14.57
94 DICK DOYLE 14.69
95 GEORGE HEROUX 14.76
96 BUDDY DAVIS 14.78
97 ERNEST WALLS 14.7h
98 DONALD HUDSON 14.85
RON GUIDRY 14.85
100 HECTOR CISNEROS 14.86
101 TONY NASRALLA 14.8h
102 ED MARSHALL 14.93
103 FRANK AYERS 14.98
104 RITCH WHITE 14.99
105 JOHN HAWN 14.9h
106 RICHARD HARRISON 15.06
107 ROBERT HATHAWAY 15.07
108 FRANK LOVE 15.08
109 FRANK KISHI 15.09
110 PAUL BECKMAN 15.0h
111 RAYMOND FITZHUGH 15.15
112 HORACE STEPHENS 15.16
113 PAT BROWN 15.32
114 NYLES SPURLOCK 15.39
115 CHUCK SCHROEDER 15.3h
116 TONY DAPONTE 15.55
117 *JOHN MOLL* 15.57
118 RALPH RIDDICK 15.59
119 DON ZIMMERMAN 15.5h
120 BILL ANDERSON 15.60
121 LEON COMPTON 15.6h
122 JOHN CARAMATRO 15.87
123 LEON MUSIL 15.90
T LUKE 15.90
125 *LOUIS EDELMAN* 16.12
126 CARL HANSON 16.26
127 RAY COPENING 16.32
128 CARROLL MARTY 16.37
129 ALLEN SCHMIDT 16.41
130 MELVIN PREEDY 16.59
131 BENJAMIN BUTLER 16.65
132 JOE BRESCHER 16.7h
133 DENNIS REITZ 17.2h
134 EDGAR REED 17.41
ROBERT FOREST 17.41

M65
1 JAMES STOOKEY 12.7h
2 HARRY BROWN 13.00
3 RICHARD BARRETTA 13.0h
4 *JOHN POPPELL 13.14*
5 EARL VENTURA 13.1h
6 WILFORD SCOTT 13.3h
CECIL HOWARD 13.3h
8 JACK COY 13.45
9 ESTES REDDITT 13.4h
HAROLD GREEN 13.4h
11 GORDON ALBURY 13.53
JOSEPH SUMMERLIN 13.53
JOHN WISDOM 13.53
PAUL BAMBROOK 13.53
15 ANDY ANDERSON 13.56
16 EDWARD COX 13.5h
17 CLARENCE TRINKNER 13.62
18 VERNON REGIER 13.64
19 DON CHEEK 13.66
20 *CHARLES SOCHOR* 13.68
21 ALAN COHEN 13.6h
BOB FEASTER 13.6h
23 ROCKY MCPHERSON 13.72
24 FRED GUNTHER 13.7h
25 JIM POWELL 13.80
26 ERNEST ALCOCER 13.82
27 DONALD WEIS 13.86
28 BYRON BERTRAM 13.88
29 THEODORE SWANSON 13.8h
DICK ODOM 13.8h
31 BILL PARDUE 13.90
32 FLOYD GIBBONS 13.91

33	JACK PRITCHARD	13.93
34	MEL MELGOSA	13.9h
	PETER KRONBERG	13.9h
36	ROY CHERNOCK	14.07
37	ED WILKINSON	14.09
38	BOB PALMER	14.0h
39	BOB KING	14.19
40	JAMES MOOREHEAD	14.1h
41	GORDON SEIFERT	14.29
42	DAVID SLOCUM	14.30
43	ALBERT BADINGER	14.31
44	RICHARD SOLLER	14.32
45	DAVID CADY	14.44
	HUEL WASHINGTON	14.44
47	DICK COTTINGHAM	14.51
48	WILLIAM SIMMONS	14.55
49	LAWRENCE GRECO	14.56
	PERRY HUFF	14.56
51	WILLIAM DAPRANO	14.57
52	JACK LANCE	14.58
53	FRANK WELCH	14.66
54	JAMES SELBY	14.6h
	ROBERT BRUCE	14.6h
56	ALEX PAPPAS	14.70
57	BILL SIMMONS	14.76
	FRANK KISHI	14.76
59	WILLIAM COPELAND	14.7h
	HERSHEY HIPPS	14.7h
61	THOMAS BROOKS	14.80
62	TOM RICE	14.8h
	IRV SIEGEL	14.8h
64	WILLIAM BERGEN	14.92
	TREVOR SNELL	14.92
66	PAUL BARNDT	14.99
67	HOWARD MACMILLAN	14.9h
68	AL BRENDA	15.00
69	STAFFORD SILVERMAN	15.01
70	NOVI MILLICEVIC	15.08
71	DICK SCOTT	15.0h
72	ALFONSO ESCOBOSA	15.14
73	BARNEY PHILLIPS	15.16
74	RENE CALAIS	15.19
75	GUY PELLEGRINELLI	15.1h
76	WILLIAM BALOK	15.34
77	CHARLES MAHLER	15.36
78	JOHN NELSON	15.37
79	ARTHUR JONES	15.38
80	BUDD HAMILTON	15.50
81	JOEL HOLMAN	15.52
82	SIDNEY MONTECINO	15.58
83	K PERKINS	15.5h
84	SONNY OLIPHANT	15.60
85	BEN RATZLAFF	15.6h
86	RICHARD METZGER	15.8h
87	JOHN MARTIN	16.0h
88	WILLIAM BROBST	16.1h
89	CULLY VAUGHAN	16.24
	KEN BLANCHARD	16.24
91	ALBERT RIEKE	16.2h
92	IRV SHOTWELL	16.43
93	FRAN SHIELDS	16.50
94	TOM HARNEY	16.56
95	JOHN SHETTEL	16.68
96	JIM DOOLITTLE	16.96
97	GEORGE TAYLOR	16.9h
98	WILLIAM HILL	17.11
99	CHARLES JANNINGS	17.15
100	PAUL BRAUN	17.2h

M70

1	DENVER SMITH	13.56
2	JOHN O'NEILL	13.7h
3	TIM MURPHY	13.85
4	JOHN GILLIGAN	13.9h
5	RODNEY BROWN	14.15
6	DICK ODOM	14.1h
7	GEORGE FORM	14.20
8	JACK GREENWOOD	14.23
9	MELVIN B. LARSEN	14.24
10	SAM MADIA	14.25
11	LOUIS RIECKE	14.26
12	DALLAS STRATTON	14.3h
13	PAUL SAUNDERS	14.45
14	JONATHON TOBEY	14.4h
	HENRY GARCIA	14.4h
16	ERLING KROSBY	14.55
17	HOWARD MACMILLAN	14.58
18	RICHARD HERZER	14.61
19	JACK GILBERT	14.64
20	TED LEONARD	14.6h
21	FRANCIS GREEN	14.70
22	RAY BOWER	14.84
23	BILL CARTER	14.88
24	OSCAR HARRIS	14.8h
25	HOWARD KLINE	15.04
26	KARLIS EZERINS	15.06
27	JACK HIPPLE	15.08
28	RAOUL RODRIQUES	15.09
29	JACK HAEFELE	15.16
30	PETER MURTOS	15.21
	BLAIR MCFARLANE	15.21
32	WILLIAM BRONSON	15.25
	LESTER E WRIGHT SR	15.25
34	ALEX SHCUTZENHOFER	15.29
35	CHESTER STUDDARD	15.2h
36	GENE HARTE	15.3h
	JOE KLINE	15.3h
	FRED HIRSIMAKI	15.3h
39	R. HIGGINBOTHAM	15.42
40	TOM PATSALIS	15.43
41	CECIL CLARK	15.5h
42	THOMAS A MILLER	15.79
43	PAUL DZIEZYC	15.7h
44	FOSTER ANDERSON	15.84
45	ROBERT WINGO	15.95
46	MANNY HERSCHER	15.9h
47	FRANK BENEDICT	16.02
48	DONALD KOTH	16.05
49	ED GILL	16.07
50	ED HOLMES	16.12
51	BERNIE FOWLER	16.19
52	ADOLPH HOFFMAN	16.1h
	RICHARD SOLLER	16.1h
54	HAL CARLILE	16.22
55	ALFONZO WILSON	16.2h
56	JOHN REDMOND	16.44
57	TED PARRISH	16.4h
	MICHAEL JACOBS	16.4h
59	BILL BALLANTINE	16.51
60	GEORGE SIMON	16.62
61	RICHARD BENSON	16.6h
62	TOM KENNEDY	16.75
63	TED SWAIN	16.81
64	ART HOLLAND	16.85
65	PHILIP DETTMER	16.8h
66	GEORGE HORNER	16.92
67	RAY CRAWFORD	16.9h
68	RUSSELL MORE	17.00
69	ROBERT JANTZ	17.05
70	ANTHONY NERO	17.0h
71	JOHN EMANUEL	17.28
72	FRANK MARIANO	17.2h
73	GEORGE BUTCHKO	17.30
74	DONALD WATSON	17.42
75	JOSEPH WELCH	17.4h
76	MEL RABALAIS	17.76
77	KARL MULLER	17.77
78	JOE SMITH	17.81
79	BILL NOONAN	17.83
80	FRED MIYASHIRO	17.96
81	DONALD CARPENTER	18.08
82	ALDEN BRYANT	18.20
83	GEORGE CROSS	18.26
84	BOB METZNER	18.3h
85	LAWRENCE HEBERT	18.4h
86	KENNETH WHEELER	18.57
87	BOB ENGSTROM-HEG	19.0h
88	GEORGE ISHIKI	19.16
89	DAVID WELSH	19.3h
90	JACK TETA	19.49

M75

1	ROBERT WARWICK	13.03
2	MILTON SILVERSTEIN	13.81
3	JOHN DAVISON	14.3h
4	EDWARD MATTHEWS JR	14.4h
5	JOHN ALEXANDER	14.65
6	JIM MANNO	14.6h
7	TOM KENNELL	14.7h
8	RODERICK PARKER	14.85
9	JOHN ANOKA	15.08
10	ART HOLLAND	15.09
11	MARLEN MCWILLIAMS	15.26
12	FOSTER JOHNSON	15.36
13	NATHANIEL HEARD	15.38
14	FRANK TONER	15.54
15	ERICH DAHL	15.5h
16	JAMES PAUL JONES	15.65
17	FRANCIS EDWARDS	15.82
18	ALFRED GUIDET	16.0h
19	CLARENCE KILLION	16.39
20	DANIEL BULKLEY	16.41
21	CHAMPION GOLDY	16.48
22	JOHN RODERIQUEZ	16.5h
23	HENRY DIEDRICH	16.60
24	JOHN OLIVER	16.78
25	VERNON MATTSON	16.7h
	JOHN STIRLING	16.7h
27	PHILIP DETTMER	16.9h
28	WADE ALEXANDER	17.03
29	A U RICCIARDI	17.29
	TED YENARI	17.29
31	JOHN RODRIQUEZ	17.2h
32	GEORGE BRANDT	17.31
33	RALPH SALTER	17.39
34	MICHAEL KAGAN	17.4h
35	ALBERT JOHNSON	17.51
36	WILFRED WRIGHT	17.69
37	CHUCK WHITNEY	17.75
38	CHARLES MERCURIO	17.76
39	GENE ABDENOUR	17.7h
40	FRANK KNAUS	17.86
41	JOHN SCHADL	18.15
42	PAUL GALLOWAY	18.1h
43	KONRAD SLAUGHTER	18.25
44	FRANK BRIDSON	18.27
45	GEORGE RAJCEVICH	18.33
46	IKE DELEE	18.35
47	ROBERT SORLIEN	18.49
	RICHARD SORLIEN	18.49
49	ANGELO OLIVER	18.59
50	DOC BENNETT	18.5h
51	TOM THORNE SR	18.6h
52	HENRY KURIC	18.83
53	JOE GOZZO	18.8h
54	ALBERT FAIRCHILD	19.03
55	MILTON NORRIS	19.0h
56	LARRY DAVIS	19.1h
57	FRED FACKLER	19.43
58	GEORGE BLYN	19.63
59	JULIUS MOORE	19.70
60	LLOYD TRENT	20.3h
61	W SCHLICHENREIDER	20.47
62	JOHN HUB	21.01
63	SIMPLICIO COPIACO	21.04
64	SIDNEY ZECHER	21.0h
65	ERNEST HERSHBERGER	21.45

M80

1	LEE TOD	15.9h
2	FRANK PINGER	16.45
3	DONALD PELLMAN	16.65
4	CLARENCE TRAHAN	16.6h
5	BILL DOMINGUES	16.84
6	BERT MORROW	17.0h
7	GARFIELD SCHOENER	17.27
8	EARL WENTZ	17.43
9	ALDEN HUISJEN	17.50
10	FRED WHITE	17.6h
11	FRANCIS HITCHELL	17.91
12	DELBERT BENDER	18.04
13	EVERETT PENROD	18.35
14	LEE TODD	18.3h
	LELAND MCPHIE	18.3h
16	OSCAR ROBERSON	18.45
17	ALVIN KLIER	18.52
18	LLOYD HOUSTON	18.59
19	CARL SOLLAMI	18.64
20	JERRY WIBLE	18.6h
21	MURRELL LOY	18.75
22	PAUL HALL	18.8h
23	JOHN BOESENHOFER	18.9h
24	MEL PLACHS	19.21
25	EDWARD BOST	19.29
26	PETE ALLEN	19.67
27	GILBERTO GONZALEZ	20.05
28	CLEO ALLEN	20.1h
29	GERVASE STRUCEL	20.4h
30	GEORGE CRAIG	20.5h
31	GORDON BARTTER	21.19
32	EUGENE COTTRELL	21.30
33	ANDY ANDERSON	21.57
34	HANK MANN	22.30
35	LEN VANDERMARK	22.7h
36	BUZZ COFFMAN	23.03
37	ED ANDRYSIAK	23.19
38	CLAUDE HILLS	23.45
39	FRANCIS SCHUMANN	24.02
40	HENRY OLGUIN	24.23
41	CECIL GRIFFIN	24.84
42	EDWARD MORTON	25.11
43	ANTHONY PAPP	25.30
44	CHANO RIVERA	26.79
45	MARSHALL LECH	27.8h

John Poppell winning the M65 100m (13.5), Visalia Masters Meet, Visalia, Calif., May 18. Paul Bambrook (197) was second, and Jim Moorhead third.
Photo by Glen Williams

M85

1	LESLIE THOMAS	17.56
2	ANTHONY CASTRO	17.80
3	JOHN ISTNICK	18.75
4	VIRGIL MCINTYRE	18.9h
5	TED HATLEN	19.56
6	RUSSELL RANDALL	19.80
7	ORRIN GRAF	20.74
8	ALLEN LLOYD	20.7h
9	ERNEST NERO	22.74
10	WILFRED BIGELOW	23.0h
	OMAR HIX	23.0h
12	DAVID RYAN	23.7h
13	BROWNLEE SMITH	24.56
14	ANTHONY DENARDIS	24.91
15	E M YOUNG	25.90
16	CLARENCE LARSON	28.61
17	ELMER GLENN	30.73
18	OSCAR BAER	31.76

M90

1	BERT MOSES	32.1h
2	SAM DORMAN	32.69
3	W LOUTZENHEISER	35.75

M95

1	HARDING KNEEDLER	43.5h

W30

1	DANA BAUMGARTEN	11.35
2	CAROL MORAVEC	11.88
3	ODESSA SMALLS	11.99
4	DEBRA SALINAS	12.60
5	R MOORE-ROBINSON	12.8h
6	ELIZABETH MOKOGWU	12.93
7	LVANNAE THANDINE	13.1h
8	TOMI RUCKER	13.3h
9	VICKI HEARNS	13.5h
10	KAREN JOHNSON	13.69
11	SABINE KNECHT	13.6h
12	RUVINIA KELLY	13.9h
13	LISA ALLISON	14.04
14	BETTY WHITAKER	14.27
15	MARTHA MENDENHALL	14.2h
16	LINDEY ATCHISON	14.31
17	SONYA JORDAN	14.6h
18	KAREN PYLE	14.87
19	MARY MCKNIGHT	14.88
20	COLLEEN ZOGBY	14.8h
21	DENISE JONES	14.9h
22	DEB SZATKO	15.41
23	KIM HALL	15.55
24	REGINA BROCKINTON	15.6h
25	MARY ALICE WEBSTER	15.78
26	AUDETTE WILLIAMSON	16.13
27	BARBARA SCOTT	16.23
28	JULIE HUNGATE	16.4h
29	DIEDRE CHAMBLAND	16.61
30	CAROL FREEBORN	16.8h

W35

1	J UPSHAW-MARGERUM	12.49
2	W LIGGINS	12.63
3	KRISTIE OSTOJA	12.85
4	REGINA NDUBUISI	12.90
5	ANGELA NEALY	12.92
6	LOUISE CLARK	13.24
7	SUSAN SMITH	13.39
8	BELINDA MCCOY	13.46
9	MELVINA LAY	13.50
10	WANDA SNELL	13.58
11	SHELLIE BANKS	14.04
12	DEBORAH PARKER	14.14
	ELAINE IBA	14.14
14	MARY WEBSTER	14.1h
15	ROBYNE MOORE	14.43
16	LAURA OLGUIN	14.48
17	VAL SCOTT-ST JAMES	14.4h
18	SHERYL TAYLOR	14.59
19	ANNE INFANTE	14.63
20	SHERI SAMPSON	14.6h
21	CATHY SUGGS	14.80
22	NANCY TABB	14.8h
23	PATRICIA FINLEY	15.14
24	JULIA BARBER	15.31
25	CATHY MCKEEVER	15.41
26	KAREN VAUGHN	15.82
27	APRIL THOMAS	16.03
28	JOANNE HUYLER	16.0h
29	ANNETTE SPOERL	16.19
30	ELIZABETH WRIGHT	16.2h
31	LINDA CUMMINGS	16.31
32	LAURIE FREDERICK	16.33
33	CHERYL DETOYE	16.39
34	LORI KOPP	16.7h
35	CINDY SMARSH	17.02
36	D CHIOCCARELI	19.73

W40

1	CINDY STEENBERGEN	12.48
2	DENISE FOREMAN	13.00
3	IRENE THOMPSON	13.09
4	JACQUELINE BOARD	13.10
5	DENISE MCFIELD	13.21
6	JOCELYN DOWTHER	13.40
7	TERESA DROTAR	14.01
8	SUE NORTON	14.07
9	LINDA LOWERY	14.0h
10	MARSHA HAMILTON	14.11
	KRIS CRADDICK	14.11
12	LINDA LANKER	14.1h
	CAROLE SOLOMON	14.1h
14	V HAMES-FRAZIER	14.39
15	LUANN VAN PEURSEM	14.51
16	ANN MARIE MUSHATT	14.70
17	REBECCA ST JEAN	14.71
18	SHIRLEY LEVINGSTON	14.7h
19	TINA STOUGH	14.83
20	REBECCA MITCHELL	14.88
21	GERI WEMHOFF	14.92
22	DARBIE MACCUBBIN	15.7h
23	JOY CORDELL	15.86
24	RENEE DIGIACOMO	16.2h
25	DEBBY GERSHMAN	16.31
26	KATHRYN HERRING	17.0h
27	MILEAH LOEB	17.29
28	GLO CALHOUN	17.4h
29	ETHEL GUERRERO	17.57
30	REBECCA DACHMA	17.6h
31	LISA LASSITER	17.70
32	VICKI FELIX	19.93
33	NANCY WRIGHT	20.12

W45

1	MARY LIBAL	12.53
2	MAXINE WHITE	13.03
3	SHARON WARREN	13.65
4	CHRIS DAVIS	14.16
5	SUZANNE WILLIAMS	14.20
6	RANJANA GHOSE	14.55
7	MARTIE BEHRENS	14.60
8	ROBYN CALHOUN	14.81
9	C CIRINA-CORSIVO	14.88
10	LORRAINE TUCKER	14.94
11	KATHY KIRINA	14.9h
12	KATHY CIRINA	15.1h
13	JOANNE STEWART	15.23
14	GERI PIPER	15.52
15	JOANIE COATES	15.73
16	MELLIE CLARK	15.7h
17	LATANYA GLASS	15.8h
	LORETTA HARRIS	15.8h
19	CINDY WATSON	16.09
20	TEDDIE BELL	16.15
21	SHARLET GILBERT	16.20
22	CAROLINE COONEY	16.29
23	BARB ROARK	16.69
24	JOS WILLIAMS	17.1h
25	DRU KLINGER	17.39
26	KATHY NARY	17.98
27	STEPHANIE DEANGELO	18.3h
28	CAROL FARRAR	18.91
29	SHIRLEY MORTON	19.16
30	DEANNA SCOVILLE	19.51

W50

1	KATHY JAGER	13.84
2	ELIZABETH DUGAN	14.4h
3	NADINE LOWENSTEIN	14.64
4	MARY ROBINSON	14.8h
5	NADINE O'CONNOR	14.92
6	MARILYN MEGGETT	14.9h
7	ROSALIE CARMAN	15.01
8	GWENDOLYN REID	15.04
9	KIM SMITH	15.18
10	JUDITH MCCUE	15.19
11	NINA BRYANT	15.21
12	MARLENE SACHS	15.34
13	LINDA EVANSON	15.57
14	RUTH THELEN	15.73
15	MARY CASEY	15.7h
16	CAROLINE COONEY	15.85
17	GLORIA LOCKART	15.9h
18	PENNY DANIELSON	16.04
19	ELIZ RAUSCHENBEGER	16.24
20	LINDA PIPPIN	16.3h
21	ANN CARTER	16.51
22	JANE SERRA	16.75
23	JUDE PARDEE	16.77
24	TERRY POWELL	16.81
25	CORA MAY JOHNSON	16.96
26	DONNA BROWN	17.00
27	ALLEENE TURPIN	17.03
28	SHARON MEDEIROS	17.06
29	SHELIA MORRIS	17.08
30	JEAN PRESTON	17.11
31	BARBARA LITTLEMORE	17.2h
32	R NEWMAN-NICHOLS	17.32
33	JUDY BORDELON	17.36
34	RICKI NICHOLS	17.37
35	SHARON MADEIROS	17.41
36	ROSE SCHLEWITZ	17.47
	ROBERTA HARMON	17.47
38	BARBARA STEWART	17.4h
	ANDREA LAI PUJOLAR	17.4h
40	JUDY WORSHAM	17.92
41	DEE NELSON	17.96
42	WENDY DICKSON	18.01
43	NELL SCHWARTZ	18.12
44	FLORENCE GILMORE	18.1h
45	URSULA GRADY	18.23
46	PATRICIA BELL	18.33
47	KAREN HUFF	18.5h
48	DIANE YANORSKY	18.7h
49	NELL COPENING	18.93
50	CAROLYN WARD	18.9h
51	CHARLOTTE MARTINEZ	19.04
52	ALLEEN HEBERT	19.29
53	RONNIE HARRISON	19.36
54	DELORES MOHLERE	19.9h
55	MARILYN NASH	20.2h

W55

1	LOUISE TRICARD	14.22
2	ELIZABETH DUGAN	14.25
3	KATHY BERGEN	14.37
4	KEMISOLE SOLWAZI	14.58
5	JOY MACDONALD	15.1h
6	CHERRIE SHERRARD	15.5h
7	NORMA KIMBEL	15.69
8	EVELYN WRIGHT	16.04
9	CAROL EISENBRAUN	16.10
10	BECKY SISLEY	16.11
11	MARION COFFEE	16.23
12	DOLORES HINDS	16.3h
13	JOANN GRISSOM	16.46
14	JEANNE HOAGLAND	16.4h
15	JEANNE CARTER	16.56
16	MARILYN ONGLEY	16.58
17	JEAN WHEATLEY	16.61
18	BARBARA CLEVELAND	16.7h
19	EILEEN SCHMIDT	16.81
20	CONSTANCE MARTINEZ	16.83
21	ESSIE KEA	16.8h
22	WILLIE MURPHY	16.9h
	HELEN PRENZEL	16.9h
	TOMASA SCHULTZ	16.9h
	VERA SHURY	16.9h
	SYLVIA BROOKS	16.9h
27	MARY GARCIA	17.04
28	DEE ANNE JANNE	17.24
29	SHELLY WHITLOCK	17.66
30	BEVERLY WOOD	17.71
31	HARRIET KAUFMAN	17.9h
32	ARLENE DUPUIS	18.01
33	HATSUKO GOODSON	18.06
34	DOLORES BLAKEY	18.1h
35	MAXINE BURGAR	18.2h
36	MARQUITA MOLINA	18.51
37	SUE TUNNICLIFF	18.60
38	ALMETA PARISH	18.70
39	LAURA STEPAN	18.94
40	SIGLINDE MOORE	19.08
41	KAY THOMPSON	19.36
42	JANIS HAYNES	19.45
43	DORIS GARNDER	19.47
44	NORMA SCHLOFF	19.68
45	URSULA PAGAN	19.98
46	TONI KENNEY	20.40
47	TRUDI ACRI	20.6h
48	MARGIE PICKERING	21.4h
49	SANDRA GALLAGHER	21.9h
50	SHIRLEY SCHUMACHER	23.40

W60

1	RITA KERR	14.9h
2	BARBARA JOHNSON	15.72
3	MARILYN FITZGERALD	15.77
4	AUDREY LARY	15.8h
5	BARBARA JORDAN	16.1h
6	MARILYN CARRELL	16.27
7	MAGDALENA KUEHNE	16.3h
8	RACHEL LYGA	16.40
9	CHARLENE OLIVER	16.43
10	JEAN SCHOOLER	16.47
11	ANNE YUDELL	16.58
12	ERIKA GOLDSTEIN	16.5h
13	FEI-MEI CHOU	16.6h
14	JANET FREEMAN	16.7h
15	BETTY NEAL	17.0h
16	BERNICE BORDELON	17.27
17	EDNA HYER	17.2h
18	JOAN DOUCET	17.35
19	MAXINE BROWN	17.3h
20	BETTY SJOGREN	17.49
21	LUPE PARSONS	17.76
22	EDA GORE	17.84
	CAROLE ONDERDONK	17.84
24	RUTH SLICKER	17.91
25	GLENNA LEE	17.96
26	MARY ROMAN	18.01
27	MAUREEN SCHURR	18.16
28	ELLEN BRANNIGAN	18.1h
29	ELINOR NELSON	18.4h
30	MELBA AUTRY	18.6h
31	JONAN CLARK	18.91
32	ROSAUA GIOIA	18.9h
33	MARJORIE MOORE	19.07
34	HELGI MEPHAM	19.1h
35	M SCHWEINFURTH	19.29
36	AILEEN MCCOMAS	19.2h
	PHYLLIS PROVOST	19.2h
38	MAYITA PRICE	19.52
39	AUDREY SULLIVAN	19.5h
40	IDA RUTTLER	19.60
41	JARRIE MARQUE	19.65
42	ESTHER GERSON	19.81
43	ETTA DIXON	20.1h
44	JOEANN COLLIN	20.34
45	RUTH HEIDRICH	20.46
46	BARBARA SOCKRIDER	20.55
47	KAREN TEDDER	20.60
48	JANET AMERY	20.6h
49	JOHNNIE WILSON	20.95
50	MILDRED HUBBARD	21.11
51	JOYCE FRANKS	21.4h
52	MARY E WILLIAMS	21.51
53	LOIS JOHNSON	21.5h
54	DORIS STALCUP	22.15
55	KIM DINARDO	22.5h
56	LORELEI ROSE RUBEN	22.79
57	JERRENE MARTIN	22.98
58	JOAN BLAIR	23.58
59	DOROTHY O'NEAL	24.30
60	DIANE STONE	24.5h

W65

1	S ONODERA-LEONARD	16.7h
2	BETTY NEAL	17.0h
3	MAGDALENA KUEHNE	17.25
4	ALICE KELLOGG	17.8h
5	BARBARA CAVANAUGH	18.0h
6	LEONORE MCDANIELS	18.46
7	SUSAN SCHLEMMER	18.69
8	LOUISE MCVICKER	18.6h
	JEANNINE CASEY	18.6h
10	SHIRLEY DIETDERICH	18.72
11	LOUISE REYNOLDS	18.78
12	ELEANOR SCOTT	18.9h
13	IDA RUTTLER	19.43
14	MILDRED COLEMAN	19.45
15	EDYTHE LEEK	19.5h
16	BETTE SHULKIN	19.8h
17	DELLA HAYNES	19.92
18	SULOCHANA KALLAI	19.9h
19	BOBBIE MCGARVEY	20.13
20	BURTIE SMITH	20.18
21	WANDA MORGAN	20.1h
22	BABE ENGLISH	20.85
23	PATRICIA CRAZE	21.00
24	LILA HOLMES	21.04
25	MARION LISEHORA	21.5h
	MARYANN ZEPPETELLO	21.5h
27	EVELYN TAYLOR	21.96
28	LOUISE MARTIN	22.1h
29	VERNA ENGSTRAM-HEG	22.3h
	DOROTHY DAVIS	22.3h
31	MILDRED ROSS	22.5h
32	IRENE D'AGOSTINO	22.7h
33	MABEL LEWIS	22.8h
34	EILEEN SMITH	23.22
35	MARILYN OLEN	23.29
36	THAIS LACROUTS	23.69
37	MASAKO GREENBAUM	23.6h
38	GINI DEMILIA	25.63
39	DENISE GUILLOTTE	25.97
40	CARMELLA WARNER	26.4h

W70

1	LANA YOUNG	16.27
2	PATRICIA PETERSON	16.45
3	LAVINA HAEFELE	16.84
4	JOHNNYE VALIEN	17.57
5	MARY HOLLAND	18.15
6	DOTTIE BRILL	18.42
7	JOSEPHINE SULLIVAN	18.75
8	MARVENE GREENE	19.32
9	TONI DAVIDSON	19.41
10	ELAINE BOES	19.45
11	JEAN UDELL	19.8h
12	DIANE FRIEDMAN	20.12
13	MARY NORCKAUER	20.27
14	ANN MCGOWAN	20.3h
15	MARGARET PHILLIPS	20.43
16	DOTTIE GRAY	20.7h
17	PO ADAMS	21.4h
18	ANNIE BARKER	21.65
19	CATH MCCORMICK	22.0h
20	MARY LOU AUKERMAN	22.25
21	LORMA BAUER	22.36
22	LU MAHONEY	22.4h
23	MARIE WILLIAMS	22.61
24	GLADYS SAJWAJ	22.75
25	BETTY GAUDY	23.31
26	MATILDA KNAPIK	23.6h
27	ELIZABETH GANN	24.06
28	GENEVA GRAY	24.0h
29	EDNA ROBERTS-CLARK	24.19
30	PEARL HOLLOWAY	24.5h
31	MARY SEEBECK	24.9h
32	OPAL CURL	26.31
33	LILLIE DOSS	26.4h
34	MARY ALTHERR	26.76

W75

1	MARGARET HINTON	18.30
2	MARY BOWERMASTER	18.8h
3	DIANE FRIEDMAN	19.88
4	HELEN CLARK	20.12
5	HELEN BEAUCHAMP	20.59
6	CONSTANCE KIELY	20.63
7	DELLA GROSS	21.41
8	CARLA CONVERY	21.4h
9	CON. RENDLEMAN	22.47
10	GERDA ADER	22.9h
11	SAMIA DORO	23.49
12	SIS WARNKE	24.28
13	EVELYN LERCHER	24.3h
14	PEARL HOLLOWAY	25.48
15	IRENE CRANE	25.92
16	HELEN ROBINSON	26.4h
17	IRENE BIBLE	27.70
18	THELMA PIDGEON	28.54
19	M CRUICKSHANK	29.2h
20	MARTHA PARRY	29.61

W80
1 JOSEPHINE GREGG 22.31
2 MARY DOXEY 26.84
3 PEARL MEHL 28.51
4 HELEN JOHNSON 29.8h
5 EDNA SEIBERT 34.04
6 DELIA THOMPSON 35.67

W85
1 JOSEPHINE GREGG 24.7h
2 CLARA ENGLADE 32.01
3 MARY BERLANGIERO 37.8h
4 ALICE JACKSON 42.3h
5 KATE KENDRICK 49.37

W90
1 ANNA WARD 31.38
2 ROSE MONDA 34.2h
3 H WEITZEL 37.4h

★★★★★★★★★★★★

200 Meters
Compiled by
Larry Patz

M30
1 BRETT LAWLER 21.72
2 ORLANDO MATTHEWS 21.75
3 WENDELL DICKINSON 21.76
4 KEITH SMITH 21.78
5 KENTRELL BERRY 21.86
6 NATE MOORE 22.05
7 JEFFREY YALE 22.07
8 MITCHELL LOVETT 22.1h
9 ART ANDERSON 22.20
10 RAYMOND JOE 22.21
11 K HUGHES 22.32
12 DAVID BARMER 22.34
13 PAUL SCARLETT 22.56
14 STEVE HORTON 22.63
15 CHRIS HUGHES 22.64
16 HANK WARRINGTON 22.67
17 F DUFFEY 22.69
18 COURTNEY HILL 22.70
19 TRACEY FOX 22.77
20 GEORGE RIDLEY 22.7h
21 DONALD RHETT 22.82
22 NATHANIEL WILLIAMS 22.89
23 ALBERTO ROS 22.90
24 WAYNE WATSON 22.94
25 RODNEY CLARK 23.00
26 BRUCE HARDY 23.0h
ORLANDO MATTHEWS 23.0h
28 SPENCER JOHNSON 23.27
KELLY ATKINSON 23.27
TERRY DUNCAN 23.27
31 JEFF HAGEMAN 23.28
32 LLOYD COLLINS 23.2h
33 VAUGHN KASTOR 23.31
34 JOE NGASSA 23.32
35 TONY WILLIAMS 23.35
36 PAUL BOCCARD 23.4h
37 DERRICK HICKS 23.52
38 ZACHARY PULLINS 23.5h
39 BRAD HORTON 23.61
40 TONY HOLLAND 23.6h
41 DOUG PUCKETT 23.74
42 MIKE BAGNELL 23.75
43 JIM REILLY 23.7h
GERALD OWENS 23.7h
45 GREGORY TOWNS 23.93
46 VINCENT GOODMAN 23.98
47 LORENZO THOMAS 23.9h
48 MOSES DURDEN 24.10
49 MATT PFANNSTIEL 24.1f
50 ROBERT HARDING 24.12
51 DOUG COOPER 24.16
52 RICH GOODMAN 24.1h
HENRY LANDRY 24.1h
54 AUBY LEGALL 24.27
55 ROBERT WILLIAMS 24.43
56 RICHARD WASHINGTON 24.4h
57 AL KNAPPER 24.56
58 JACK BURRELL 24.5h
59 HERBERT COLLINS 24.74
60 ALAN SIMS 24.7h
61 BRENT CARBAJAL 24.9h
62 PHILIP KOONS 25.05
63 DAVID URGITOS 25.23
64 VANDOR SUTTON 25.25
65 RICK GRAY 25.38
66 RON JENKINS 25.3h
DAVID KNAUS 25.3h
68 ANDY MITCHELL 25.4h
69 DARRELL MARTIN 25.74
70 JEFF STILES 25.8h
71 BOB HARRIS JR 26.12
STANLEY CAINE 26.12
73 ERNEST BONNEVIER 26.15
74 CARLOS O'COMPO 26.17
75 VANCE DERULSE 26.20
76 ERIC GOODLOW 26.37
77 CONRAD MEYER 26.4h
78 MARK CHAMPOUX 26.55
79 TIM O'MALLEY 26.6h
80 MILES KASSEN 28.49

M35
1 WILLIE JONES 21.89
2 DEREK HOLLOWAY 21.9h
3 FRED PORTER 22.12
4 KEVIN MORNING 22.13
5 ADOLPHUS BETHUNE 22.19
6 PAUL ALLEN 22.4h
7 EUGENE VICKERS 22.69
8 MARK KIBORT 22.74
9 FREDDIE WILSON 22.79
10 WAYNE IBA 22.92
11 ELLIS LIDDELL 22.98
12 ROBERT SANDS 23.00
13 DAVID CHERRY 23.01
14 TYRONE WILLIAMS 23.08
15 ALAN TUCKER 23.10
16 JOHN KRUCHOSKI 23.16
17 STEPHEN WINKEL 23.19
18 NOAH LEVINGSTON 23.26
19 RICKY FLOWERS 23.30
20 JEFF LINDSAY 23.63
GREGORY HARRELL 23.63
22 BARRY WISE 23.69
23 RANDALL BARNES 23.6h
24 ED HARRIS 23.70
25 STEVEN GALETTA 23.7h
26 TOMMY WILLIAMS 23.92
27 KARRY CAMERON 23.98
28 BENITO ROSALES 24.04
29 HENRY LANDRY 24.09
30 REMO BIAGIONI 24.15
31 LLOYD JEREMIAH 24.1h
32 ANTHONY KRAINIK 24.21
33 CHARLES THOMAS 24.22
34 WELDON LEE 24.27
35 MICHAEL HOUSTON 24.33
36 VINCENT FULLER 24.5h
37 STEVEN KIPER 24.60
38 WARREN WASHINGTON 24.63
39 JAY MATHIS 24.67
40 GREGORY RITTLE 24.71
41 CHARLES EDWARDS 24.73
42 TOM JASINSKI 24.7h
43 ALAN WILLIAMS 24.8h
44 DAVID MULLEN 24.96
45 BRENT COTTONG 24.98
46 TIMOTHY MCMAHON 24.9h
47 HERMAN BARNETT 25.03
48 BYRON HOLMES 25.21
49 LAWRENCE FINLEY 25.24
50 ROGER DAVIS 25.28
51 TERRY O'CONNELL 25.2h
52 DAVE HOCKERSMITH 25.30
53 DOUGLAS SCHNEEBECK 25.36
54 TIM COMBS 25.38
55 CHARLES JOHNSON 25.3h
56 ANTHONY HOLMES 25.46
57 MIKE BARBER 25.55
58 RICK MCCLAIN 25.59
59 RODNEY WILSON 25.71
60 NICK MITCHELL 25.7h
61 JESSE PERKINS 25.85
62 M MCPHERSON 25.9h
63 TERENCE THIEL 26.0h
64 GEO PATTERSON 26.1h
65 MATT JAQUA 26.21
66 ROBERT GOOD 26.23
I. ABDUL-BARRI 26.23
68 MIKE KESTERSON 26.24
69 DANIEL TAYLOR 26.34
70 WYLIE TURNER 26.3h
71 DAVE DIMASSA 26.43
72 STEVE COY 26.4h
73 J P MASBANJI 26.51
74 JOSE CABRERA 26.77
75 GREG WRIGHT 26.80
76 TERRY DOVE 26.88
77 LARRY BAUMBERGER 26.8h
78 COLUMBUS BUISH 26.92
79 WILLIAM GREENE 26.9h
80 JOSEPH AUKWARD 27.1h
81 MITCH NORGART 27.6h
82 JAMES WEEG 28.72
83 JIM FOUNTAIN 29.1h
84 DAVID SHORR 29.5h

M40
1 KEVIN MORNING 22.30
2 JAMES LOFTON 22.63
3 EDWARD GONERA 22.6h
4 KEVIN NANCE 22.84
5 THOMAS A JONES 22.95
6 JESSE THOMAS 23.0h
7 RICHARD THOMAS 23.1h
ROBERT BOWEN 23.1h
9 GERALD KRAINIK 23.22
10 LARRY SCHWORER 23.24
11 JIM HOLLIER 23.2h
JOHNNY HOLLIER 23.2h
13 RON MANION 23.3h
14 NEIL STEINBERG 23.40
15 SAVA ONYEPUNUKA 23.42
16 JOHNNIE THOMAS 23.4h
17 THOMAS THOMPSON 23.54
18 BILL BURTON 23.5h
19 JIM ANDREW 23.65
20 GARRY CRAWFORD 23.66
21 RONALD JACKSON 23.93
22 WILLARD THOMPSON 23.94
23 JOHN ROEBUCK 23.98
24 LESTER HALE 24.00
25 MIKE PANNELL 24.04
26 T J LESTER 24.07
27 JAMES BONILLA 24.10
28 KEITH MILES 24.17
29 KIRK BURGESS 24.20
30 DAVID CRAIG 24.22
31 STEVEN CUMMINGS 24.2h
32 K MAHLAN 24.36
33 TRIP REYNOLDS 24.41
34 CHRIS BEST 24.42
35 MILTON QUALLS 24.45
36 DAVID ORTMAN 24.46
37 ARCHIE GLASPY 24.48
38 EDWARD BUTLER 24.4h
39 SCOTT SHAUGHNESSY 24.51
40 JOHNNY WILLIAMS 24.69
41 DAVE DRAIG 24.6h
42 JOHN WELLS 24.73
43 STEPHEN COENEN 24.87
44 GREG BALANCIO 24.8h
KEN KRING 24.8h
46 S JACKSON 24.90
47 AL HARDEN 24.96
48 BOB RICHARDSON 24.9h
KARL CASTOR 24.9h
50 DACRE BOWEN 25.00
51 ROGER MCINTOSH 25.04
52 WAYNE FISHER 25.10
53 SCOTT HARTMAN 25.18
ANTHONY DAVIS 25.18
55 GREGORY BELANCIO 25.1h
56 MARLEY COREY 25.25
57 MARK ROBINSON 25.27
58 RUSS JACQUET-ACEA 25.31
59 WALLY WILSON 25.3h
60 DAVID PERRIN 25.40
WILLIAM CHEADLE 25.40
62 KAI BERGHEER 25.49
63 RICHARD MAYFIELD 25.4h
64 WILLIAM REA 25.52
65 ROBERT HAHN 25.58
66 M MCPHERSON 25.5h
MICHAEL ANDREWS 25.5h
68 CHARLIE POWELL 25.6h
69 JAMES REPPERT 25.70
70 HORACE HUDSON 25.73
71 RUSSELL ACEA 25.79
72 ART HARDEN 25.7h
73 BRUCE LANG 25.80
74 ROBERT WRIGHT 25.83
75 DENNIS NELSON 25.89
76 JAMES DAVIS 25.8h
LANCE GILES 25.8h
78 FRED FISHNICK 25.95
79 LONNIE HAMMOND 26.0h
80 MICHAEL CASSAMASSE 26.10
81 KEN STONE 26.14
82 FRED JAMES 26.16
83 FOOTS WILLIAMS 26.21
84 STAN ZAWISTOWSKI 26.22
85 VINCENT COSTELLO 26.31
86 CHARLES MISSOURI 26.36
87 JEROME AVERY 26.3h
88 KEITH GILYARD 26.4h
89 LEE BRYAN 26.5h
ROCKDALE HUDSON 26.5h
91 BROOKS WRIGHT 26.74
92 TED DAHER 26.80
93 BOB HAUSMANN 26.83
94 DAVE HOCKERSMITH 26.91
95 KEN DROLLINGER 27.00
96 C D COOK 27.11
97 RONALD BOLEWARE 27.1h
BRUCE WAGGONER 27.1h
99 GEORGE HALL 27.37
100 BOB GILL 27.3h
101 RICHARD TELLER 27.4h
102 JIM STEPHANS 27.56
103 T KAVANAGH 27.69
104 EDUARDO VIVAS 27.98
105 MARVIN JONES 28.2h
106 BOB BODEN 28.60
107 RICHARD WATSON 28.86
108 CARL NICHOLSON 28.8h
109 WALTER VONER 29.0h
110 LUPE FELIX 29.28
111 RANDY PAGE 29.5h
112 GLENN LIBERATORY 29.63
113 WILSON VARGA 30.6h
114 JOE ELMORE 30.72

M45
1 BILL COLLINS 22.56
2 JESSE NORMAN 23.4h
3 RUDOLPH LEWIS 23.62
4 MAC AZUOGU 23.84
5 THOMAS GILLIARD 23.95
6 HARRY BLAKE 23.97
7 FREDERICK SOWERBY 23.98
8 J. B. HAGGERTY 23.9h
ERROL LEE 23.9h
10 SMOKEY SANTILLO 24.03
11 JOE L MACK 24.18
12 JIM DOLEZEL 24.30
CHUCK SMITH 24.30
14 RICK LAPP 24.3h
PHILIP FELTON 24.3h
16 GLENN JOHNSON 24.40
17 EZRA ABDULLAH 24.5h
ALEX CONSTANTINOU 24.5h
19 ALAN RUSSELL 24.66
20 DANIEL THIEL 24.6h
21 PAUL RAYMOND 24.80
22 D PARKER 24.85
23 JEFF EVANGELISTI 24.88
24 ROGER PARNELL 24.9h
25 MARK GALOVIC 25.04
26 ROBERT HAHN 25.13
27 JOHNNY HOLLIER 25.1h
28 HERMAN CASTILLE 25.20
29 MARION MCCOY 25.23
30 HOWARD DECKER 25.25
31 ZBIGNIEW ZLOBICKI 25.29
32 RAYMOND YECK 25.52
33 DAVID GOODRIDGE 25.57
34 CHRISTOPHER JENSEN 25.61
35 JIMMIE JONES 25.62
36 KARL CASTOR 25.73
37 TOM CUNNINGHAM 25.75
38 RALPH SOPPPA 25.78
GREGG BUNKER 25.78
40 DAVID ANDERSON 25.79
41 GREGORY WILLIAMS 25.81
42 BILL KAUTZ 25.92
43 B FITZPATRICK 25.95
GREG MARSHALL 25.95
45 R BATTLE 26.08
46 ROBERT MICHO 26.0h
LLOYD HATHCOCK 26.0h
DALE BERNAUER 26.0h
49 E DOBBINS 26.33
WILLIAM WEINSTOCK 26.33
RONNIE BROUSSARD 26.33
52 ROGER TRUJILLO 26.3h
53 GEORGE WESTON 26.40
54 ABE RODRIQUEZ 26.44
55 SHERIDON GROVES 26.53
56 TURRAN HARPER 26.67
57 JACK CRAIG 26.71
58 RONALD BROWN 26.78
59 AMADOR CALLEROS 26.8h
60 JIM HIEBERT 26.91
61 B FITZGERALD 26.98
62 FRANK LULICH 26.9h
WAYNE HARRIS 26.9h
64 RICHARD YING 27.07
65 LEX FREITAS 27.0h
66 MARC WIITALA 27.13
67 RICK SHERROD 27.2h
68 RICHARD KANSKI 27.42
69 KAMERON MITCHELL 27.47
70 HOWARD ALI JOHNSON 27.56
71 JEFF GLAZER 27.7h
72 DAVE MANTHEY 27.83
73 ARNOLD ALEXANDER 27.92
74 T H WILSON 27.9h
75 PHILIP GNESIN 28.13
76 TOM TAFT 28.2h
77 BOB LARSON 28.60
78 D J BERTAGNOLI 28.7h
79 ALLEN HUFFSTUTTER 29.03
80 BRUCE NUNZIATE 29.0h
81 RON CRAIG 29.11
82 WILLIAM DEBECK 29.50
83 DAVID HORACE 29.52
84 T W TESCHE 29.60
85 CARLOS GUTIEREZ 29.74
86 MIKE OLIVER 29.90
87 SAM MADDOX 30.30
88 TOM MARCHAND 30.36
89 PAUL MULLINGER 30.7h
90 WILLIAM JEFFERSON 31.19

M50
1 STEPHEN ROBBINS 22.98
2 STANLEY WHITLEY 23.07
3 ROGER PIERCE 23.80
4 EDWARD JONES 23.94
5 RONALD JOHNSON 23.9h
6 THAD MORRIS 24.46
7 COURTLAND GRAY 24.4h
8 TOM BASSETT 24.53
9 NORMAN WITEK 24.84
10 MELVIN FIELDS 24.87
11 DAVE WALTER 24.9h
DANIEL DURANTE 24.9h
13 TOM BREWER 25.2h
14 WILL HENDRICKS 25.33
15 LINCOLN RUSSIN 25.39
16 PAUL HENRY 25.3h
17 ROGER ASSINK 25.41
18 ROBERT SEBESTA 25.49
19 RON HELTON 25.4h
DAVID NAYLOR 25.4h
21 FRANK LITTLE 25.50
22 SAMUEL HALL 25.54
23 DOUG SPENCER 25.57
RALPH MCCAY 25.57
25 PAUL MONTGOMERY 25.5h
26 ROBERT LLOYD 25.62
27 WILLIAM SELBE 25.65
28 JIM LEE 25.68
29 DAVID GOLDEN 25.71
30 TIM BUTTS 25.88
31 RANDALL BRADY 25.90
32 JOE JOHNSON 26.02
WILLIAM BURRELL 26.02
34 CHARLES LACHIUSA 26.03
35 LELAND FITZGERALD 26.1h
GARY PATTERSON 26.1h
37 SIMEON BALDWIN 26.29
38 JAY WEBB 26.38
39 GLENN SCHMEHL 26.3h
40 FRANK BONHAM 26.42
41 DALE HERRING 26.49
42 FRANK LULICH 26.50
43 LEE MAYFIELD 26.52
MAURICE SMITH 26.52
45 MIKE STEINMETZ 26.55
46 SAM TAYLOR 26.61
NATHAN ASBERRY 26.61
48 NICK CARNEFIX 26.62
49 DAVID DAGG 26.63
50 TOM FISHER 26.66
51 GUS PLUMB 26.6h
MICHAEL MCDANIEL 26.6h
53 AVITAL SCHURR 26.71
54 LARRY ARMSTRONG 26.7h
55 THEO VILTZ 26.80
ED DOMINGUES 26.80
57 HOWARD JENSEN 26.83
58 JOE ROONEY 26.87
GEORGE MARCHETTI 26.87
60 JOEL GOLDBERG 26.91
61 ROBERT OSTERHOUDT 27.07
62 ANTHONY JONES 27.29
63 GEOFFREY HUGHES 27.31
64 STEVE GILMAN 27.37
65 ALLAN DREW 27.3h
JOE GAYTON 27.3h
67 BILL ANGUS 27.47
68 STEVEN COTTLE 27.4h
69 ANTHONY CRADDOCK 27.5h
70 WARREN GRAFF 27.64
71 LEROY COREY 27.66
72 JOHN MORRIS 27.70
TOMMY PARKER 27.70
74 ANDY PITAS 27.74
75 JIM GROSS 27.7h
JEFFREY SPOOR 27.7h
WALTER GIBSON 27.7h
RAB HAGIN 27.7h
79 WILL LESLIE 27.8h
80 DAVID ROMAIN 27.92
81 LEVI PATTERSON 27.93
82 GARY STANSBURY 28.09
83 ALONZO JONES 28.10
84 ROGER HUNT 28.13
85 CHARLES LOFTIS 28.15
86 MERRILL CLARK 28.17
87 GARRY COX 28.34
88 JACK KARBENS 28.37
89 ROY REALE 28.41
90 KEN MOSES 28.4h
91 GEORGE BOURKE 28.73
92 GORDON KHAN 28.84
93 RON SHAMWELL 28.8h
94 DAVE VENABLE 29.09
95 JUAN BUSTAMANTE 29.15
96 JOHN HARRIS 29.20
97 RALPH O'NEAL 29.23
98 D J BERTAGNOLI 29.24
99 PAUL GILBERT 29.33
100 GOLDEN BERTRAM 29.3h
101 AL HARRISON 29.4h
102 ROBERT GUAJARDO 29.52
103 ROBERT SHEELER 29.54
ROBERT WHEELER 29.54
105 LEE COURKAMP 29.59
106 CLIFTON MANVEL 29.6h
LOUIE CESENA 29.6h
108 JOHNNY EDWARDS 29.73
109 D COLLINS 29.7h
ROBERT HAHN 29.7h
111 MIKE MCMILLAN JR 29.87
112 JOHN CARL SHENK 30.01
113 THOR MAYDOLE 30.21
114 GLENN HOPPER 30.3h
115 TONY FREDRICK 30.6h
116 DAN HANSMAN 30.83
117 - DRUMWRIGHT 31.33
118 LEROY SHUMAKER 31.47
119 B J JOHNSON 31.4h
120 CHARLES MONISMITH 31.95
121 LINDEN SCHNEIDER 32.14
122 GARY HAYES 32.1h
123 LOUIS ORTIZ 32.57
124 DON HOLDER 32.5h
JOHN MARX 32.5h

M55
1 PAUL EDENS 24.75
2 MEL BROOKS 24.76
3 WILLIAM KNOCKE 25.1h
4 CHARLES MILLER 25.49
5 KENNETH DENNIS 25.4h
6 WALTER BUTLER 25.54
7 LAWRENCE COLBERT 25.63
8 WAYNE BENNETT 25.87
9 BENTZ TOZER 25.90
10 FRED KJER 26.26
11 RONALD KIRKPATRICK 26.6h
12 EMIL PAWLIK 26.73
13 RICHARD RIZZO 26.76
14 JAMES PADDIE 26.79
HAROLD TOLSON 26.79
16 ANTONIO CHAVEZ 26.7h
MACK STEWART 26.7h
18 DALE LANCE 26.88
19 NICK CARNEFIX 26.91
20 W BONNIFOI 27.02
21 DENNIS BUSS 27.08
22 SAMMY WHITE 27.0h
23 LEW THORNE 27.12
24 JOHN GUSTAFSON 27.17
25 ROBERT MILLER 27.3h
26 AVITAL SCHURR 27.46
27 RAYNAH ADAMS 27.4h
LEE GILLESPIE 27.4h
DON DENSON 27.4h
30 THORNTON SHELTON 27.56
DERMOTT TIERNAN 27.56
32 JAMES THEISEN 27.5h
33 CHRIS FILMER 27.65
34 JOE KINDEL 27.68
35 EDWIN TAFT 27.89
36 PAUL STEPAN 27.99
37 GARY ROBINSON 28.02
38 THOMAS KINDEL 28.06
39 JOHN MACDONALD 28.1h
40 ALVIN ARNOLD 28.25
41 ROBERT SHOEMAKER 28.29
42 FRED HARTMAN 28.2h
43 JACK BRUNNER 28.34
44 LYLE SACHS 28.39
ROBERT JONES 28.39
46 THOMAS FONDY 28.3h
47 ROGER SPROCKETT 28.49
48 JOHN ALLEN 28.4h
49 STEVEN BOWLES 28.51
50 PHIL MARESCA 28.55
ERVIN MITCHELL 28.55
52 GROVER COATS 28.60
DWAINE HORTON 28.60
54 LARRY CARTER 28.79
55 CLAYTON DAVIS 28.7h
56 DARRELL HUEY 28.85
57 DAVID HILL 28.93
58 JOHN HEAD 28.99
ROBERT MCALPINE 28.99
60 PHILIP BYRNE 28.9h
ALBERT GARDNER 28.9h
62 BOB HASSENGER 29.08
63 KEN MEDLEY 29.09
64 JAMES CLARK 29.11
65 ROBERT FULLER 29.13
66 JACK THERIOT 29.25
67 MICHAEL MURPHY 29.28
68 ED READER 29.40
69 JIM CUMMINGS 29.41
70 TERRY PLINER 29.47
71 LIONEL LOW 29.48
72 DAVID GALLIGANI 29.77
73 BILL JOSLYN 29.84
74 MAYNARD MORRIS 29.9h
75 BOB VOGT 30.01
76 WILLIAM PRATLEY 30.0h
77 REX SMITH 30.10
78 THOMAS HUNT 30.16
79 V T AKTANSEL 30.23
80 DONALD OLIVETT 30.31
81 LINDEN SCHNEIDER 30.40
GERALD LATIOLAIS 30.40
83 DON BAUMBERGER 30.49
84 DAVE HAMLON 30.4h
MIKE VALLE 30.4h
ROGER DEAN 30.4h
87 JOHN SLOAN 30.53
ED GAUTREAUX 30.53
89 MIKE GREER 30.54
90 RICH DEMULLING 30.5h
91 ED KENT 30.84
92 CHARLES LOEBER 30.88
93 ELIAS MENDIOLA JR 31.0h
94 JERRY FRANK 31.14
95 TOM SNYDER 31.22
96 BUFE MORRISON 31.27
97 RONALD LITZLER 31.4h
MATT STRAUB 31.4h
99 BOB CINANDER 31.5h
CLYDE DOSSETT 31.5h
101 JERRY ROUSE 31.61
102 DICK ANDERSON 31.69
103 DICK WARD 31.73
104 FINIS CAVENDER 31.91
105 MELVIN DAVIS 32.23
106 DARRELL SHORT 32.42
107 JACK HARRIS 32.53
108 ISAAC LATIMORE 32.56
109 JIM CLAUSE 34.50
110 BEN CHANEY 34.76

M60
1 JOSEPH HEMLER 24.4h
2 BOBBY THOMAS 25.1h
3 DICK RICHARDS 25.98
4 MILTON NEWTON 26.01
5 PAUL JOHNSON 26.06
6 JIMMY WEAVER 26.15
7 RALPH ROMAIN 26.26
8 KARL HORST 26.60
9 JOE HOFFMAN 26.64
10 RICHARD MARTIN 26.71
11 BILL WRIGHT 26.85
12 NORBERT WEDEPOHL 26.88
13 ANDREW BRANCH 26.8h
ROBERT DOBBS 26.8h
15 ROY DAVIS 26.91
16 PIERRE DOBROVOLNY 27.04
17 PHIL PRESSBER 27.0h
18 ROBERT HOUSTON 27.14
19 ROGER TSUDA 27.1h
20 ALAN BREVIK 27.23
21 ALEX JOHNSON 27.2h
22 TONY DEATHERAGE 27.38
23 CLIFFORD PAULING 27.49
24 FRANK HOLLIER 27.5h
ROBERT COZENS 27.5h
26 RAYMOND GRAVES 27.64
27 WENDELL ROEHRS 27.69
28 JOSEPH SUMMERLIN 27.79
29 FRED BIEDERMAN 27.85
30 RAY MASTERS 27.94
31 TOM PHILLIPS 28.00
32 BOB GREER 28.07
33 LOWELL BONIFIELD 28.09
34 BOB GREEG 28.0h
35 GLENDALE MARKWELL 28.19
36 RICHARD GLASGOW 28.2h
37 RALPH SUMMERLIN 28.3h
THOMAS PHILLIPS 28.3h
39 MARVIN SMOLLER 28.41
40 CHARLES RICHARD 28.44
41 JESSE CARRINGTON 28.4h
42 VERN SCHEWE 28.51
43 HAIG BOHIGIAN 28.64
44 HAROLD CRESON 28.6h
SAMUEL FLORY 28.6h
46 FRITZ SCHLERETH 28.75
47 VINCENT RUFFIN 28.77
48 DALE EISENBRAUN 28.80
49 BOB SMITH 28.8h
50 HAROLD HITT 28.98
51 DARWIN GRIMM 29.00
52 ROLAND HESMONDALGH 29.05
53 JOE STRAUB 29.0h
54 WILLIAM HEARNE 29.13
55 WILLIE MCLEOD 29.1h
BILL ANDERSON 29.1h
ERNEST WALLS 29.1h
58 JAMES WARE 29.24
59 RICHARD CROAK 29.2h
60 JAMES LEGGITT 29.36
61 MIKE SISNEROS 29.48
62 ROBERT CLOUTIER 29.4h
CHARLES ANDERSON 29.4h
64 ANTHONY BESASE 29.56
65 DON BECK 29.61
66 AL BURTON 29.64
67 JAMES SCHLEWITZ 29.66
68 JOHN RATKOVICH 29.67
69 ALVIN BURTON JR 29.6h
70 HECTOR RODRIGUEZ 29.73
71 JOHN CAULDWELL 29.76
72 JULIUS HUHN 29.84
73 TOM LABBE 29.8h
74 RICHARD STRINNI 30.15
75 ROLLAND ELLIOT 30.1h
76 RAY FRANKS 30.40
77 WAYNE MISHLER 30.47
78 DAVE HANLON 30.4h
79 JERRY JEFFERSON 30.68
80 JOHN WALL 30.69
81 BARRY BERTRAM 30.6h
82 RICHARD HARRISON 30.7h
83 LOREN MONROE 30.99
GEORGE HEROUX 30.99
85 LLOYD HENRY 31.01
86 PHILIP MCCARTY 31.03
87 THOMAS OBENCHAIN 31.0h
RALPH RIDDICK 31.0h
HECTOR CISNEROS 31.0h
90 ROBERT BURGE 31.1h
91 PETE GAY 31.3h
92 HUBERT CONWAY 31.4h
93 JIM WASHINGTON 32.02
94 HORACE STEPHENS 32.1h
95 BILL SCHREINER 32.41
96 TONY NASRALLA 32.4h
97 PHIL SCHAFFER 33.39
98 ALLEN SCHMIDT 33.53
99 TOM DYE 33.66
100 TOM TALBOTT 33.8h
VAN RONINSON 33.8h
102 RAY EVERSON 34.01
103 BUD SCOTT 34.09
104 JACK NYMAN 34.12
105 GLENN BREMENKAMP 34.35
106 LARRY WRIGHT 34.36
107 ROBERT HATHAWAY 34.40
108 EDGAR REED 34.46
109 CARL HANSON 34.86
110 EARL MEGE 34.8h
111 JIM TURNER 34.9h
112 LOUIS EDELMAN 35.56

M65
1 CECIL HOWARD 27.05
2 JAMES STOOKEY 27.1h
3 HARRY BROWN 27.21
4 DON CHEEK 27.40
5 JOHN POPPELL 27.44
6 JACK COY 27.63
7 WILFORD SCOTT 27.9h
8 CHARLES SOCHOR 28.13
9 GORDON ALBURY 28.24
10 ANDY ANDERSON 28.42
11 ESTES REDDITT 28.5h
EDWARD COX 28.5h
WILLIAM BERGEN 28.5h
14 JOSEPH SUMMERLIN 28.72
15 JIM POWELL 28.74
16 GORDON SEIFERT 28.7h
17 ROCKY MCPHERSON 28.91
18 BOB MCGOWAN 29.10
19 RODNEY BROWN 29.26
20 ROBERT BRUCE 29.2h
21 VERNON REGIER 29.34
22 DAVID CADY 29.35
23 LOUIS BEADLE 29.4h
BOB FEASTER 29.4h
25 PETER KRONBERG 29.5h
26 FLOYD GIBBONS 29.60
27 JOHN MARTEL 29.63
28 WALT FARBER 29.64
29 RICHARD METZGER 29.6h
30 FRED GUNTHER 29.72
MEL MELAGOSA 29.72
32 ERNEST ALCOCER 29.81
33 JACK PRITCHARD 29.91
34 WILLIAM WAREHAM 29.96
35 JAMES SELBY 29.9h
BILL SIMMONS 29.9h
37 TREVOR SNELL 30.06
38 PAUL BAMBROOK 30.0h
39 FRANK WELCH 30.18
40 RONALD RULE 30.1h
41 ROBERT ALEXANDER 30.25
42 ALFONSO ESCOBOSA 30.26
43 PERRY HUFF 30.28
44 BILL PARDUE 30.32
45 THEODORE SWANSON 30.3h
46 LAWRENCE GRECO 30.63
47 DICK COTTINGHAM 30.69
48 DONALD WEIS 30.70
49 WILLIAM SIMMONS 30.87
50 ED WILKINSON 30.88
51 ALBERT RIEKE 30.96
ALBERT BADINGER 30.96
53 HUEL WASHINGTON 30.9h
54 ALEX PAPPAS 31.19
55 CHARLES RICE 31.2h
56 GRANT TWITCHELL 31.48
57 DON WIES 31.52
58 FRANK KISHI 31.6h
59 SONNY OLIPHANT 31.83
60 ALAN COHEN 31.8h
61 CHARLES MAHLER 31.93
62 IRV SIEGEL 32.1h
63 STAFFORD SILVERMAN 32.20
64 HOWARD MACMILLAN 32.2h
65 LAF KEATON 32.62
66 JOEL HOLMAN 32.6h
67 TOM RICE 32.91
68 RICHARD SOLLER 32.94
69 SIDNEY MONTECINO 33.10
70 JOHN WISDOM 33.25
71 JACK LANCE 33.53
72 FRED KNOBIOCH 33.6h
73 MILTON MEUX 33.75
74 WALTER SANDERS 33.9h
75 BUDD HAMILTON 34.00
76 JOHN MARTIN 34.0h
77 DUDLEY BELL 34.3h
78 DONALD NISWANDER 34.52
79 BYRON BERTRAM 34.59
80 WILLIAM BALOK 34.61
81 JOHN NELSON 34.84
82 RICHARD HAYES 34.85
83 JOHN SHETTEL 35.13
84 KEN BLANCHARD 35.40
85 GEORGE MARTIN 36.37
86 LOREN SWANSON 36.3h
87 JAMES MOOREHEAD 36.62
88 GEORGE BLAIR 36.87
89 JIM DOOLITTLE 36.97
90 CHARLES JANNINGS 37.45

M70
1 JACK GREENWOOD 29.10
2 RODNEY BROWN 29.1h
3 ERLING KROSBY 29.66
4 TIM MURPHY 29.89
5 DICK ODOM 30.12
6 RICHARD HERZER 30.31
7 JACK GILBERT 30.36
8 LOUIS RIECKE 30.49
9 JOHN O'NEILL 30.4h
10 GEORGE FORM 30.56
11 JONATHON TOBEY 30.7h
12 JACK HIPPLE 30.88
13 HOWARD MACMILLAN 30.89
14 TED LEONARD 31.0h
15 SAM MADIA 31.10
16 OSCAR HARRIS 31.1h
17 HAROLD JOHNSON 31.2h
18 RAY BOWER 31.43
19 LESTER E WRIGHT SR 31.48
20 DALLAS STRATTON 31.4h
21 KARLIS EZERINS 31.69
22 BLAIR MCFARLANE 31.79
23 LEX MARCUSEN 31.82
24 WILLIAM BRONSON 31.89
25 PAUL SAUNDERS 31.8h
26 BILL CARTER 32.02
27 BERNIE FOWLER 32.75
28 FRANK BRAKO 32.7h
GENE HARTE 32.7h
30 MANNY HERSCHER 32.93
31 FRANCIS GREEN 32.95
32 AVERY BRYANT 32.97
33 PAUL DZIEZYC 33.1h
ANTHONY NERO 33.1h
RICHARD SOLLER 33.1h
36 CHESTER STUDDARD 33.43
37 JOHN MCCARTHY 33.87
38 ALFONZO WILSON 33.8h
39 BILL BALLANTINE 33.94
40 JACK HAEFELE 34.06
41 CECIL CLARK 34.1h
42 THOMAS A MILLER 34.26
43 ROBERT WINGO 34.47
44 DENNY SULLIVAN 34.59
45 RUSSELL MORE 34.99
46 FOSTER ANDERSON 35.56
47 GEORGE HORNER 35.60
48 FRANK BENEDICT 35.82

49 TED PARRISH 35.90
50 RAY CRAWFORD 36.2h
51 PHILIP DETTMER 36.4h
J P BENEDICT 36.4h
53 GEORGE BUTCHKO 36.60
54 JOSEPH WELCH 37.08
55 MEL RABALAIS 37.76
56 HENRY KENDALL 37.9h
57 GEORGE ISHIKI 38.40
58 FRANK MARIANO 38.8h
59 OLE SCHJEIDE 38.90
60 WESLEY ALLISON 38.92

M75
1 JOHN DAVISON 29.08
2 MILTON SILVERSTEIN 29.82
3 RODERICK PARKER 30.55
4 EDWARD MATTHEWS JR 30.6h
5 JOHN ALEXANDER 30.71
6 JIM MANNO 31.1h
7 JOHN ANOKA 31.4h
8 TOM KENNELL 32.2h
9 ROSS WALTZER 32.78
10 FOSTER JOHNSON 32.88
11 FELIX JUMONVILLE 32.9h
12 FRANK TONER 33.13
13 WALTER DAHLIN 33.49
14 MARLEN MCWILLIAMS 33.8h
15 ERICH DAHL 33.9h
16 DANIEL BULKLEY 34.43
17 ALFRED GUIDET 34.9h
18 JOHN MEANS 35.0h
19 CHARLES MERCURIO 35.38
20 CLARENCE KILLION 35.4h
21 HENRY DIEDRICH 36.04
22 JOHN RODRIQUEZ 36.0h
23 NATHANIEL HEARD 36.16
24 WILFRED WRIGHT 36.58
25 GEORGE BRANDT 36.5h
26 FRANCIS EDWARDS 36.60
27 JOHN RODRIQUEZ 36.6h
28 JAMES PAUL JONES 36.93
29 ART HOLLAND 37.13
30 PHILIP DETTMER 38.1h
31 KONRAD SLAUGHTER 38.25
32 FRANK KNAUS 38.64
33 CHUCK WHITLEY 38.68
34 GENE SCHNEIDER 38.6h
35 ROBERT WARWICK 39.12
36 PAUL GALLOWAY 39.3h
37 CHUCK WHITNEY 39.75
38 JOHN OLIVER 40.08
39 ROBERT SORLIEN 40.11
RICHARD SORLIEN 40.11

M80
1 MURRELL LOY 35.83
2 CLARENCE TRAHAN 36.12
3 MILO LIGHTFOOT 37.23
4 GARFIELD SCHOENER 37.5h
5 BILL DOMINGUES 37.66
6 BERT MORROW 37.6h
7 EARL WENTZ 37.70
8 FRED WHITE 38.96
9 DELBERT BENDER 39.18
10 ALVIN KLIER 39.99
11 JACK KLIER 40.1h
12 LLOYD HOUSTON 40.66
13 ROBERT KROGER 40.6h
14 DAN MESTAYER 40.97
15 OSCAR ROBERSON 41.44
16 BILL STANFORD 42.1h
PAUL HALL 42.1h
18 PETE ALLEN 42.23
19 MEL FLACHS 42.32
20 JERRY WIBLE 42.43
21 CLEO ALLEN 42.4h
22 EDWARD BOST 43.41
23 EVERETT PENROD 43.4h
24 ANDY ANDERSON 45.44
25 DONALD PELLMAN 47.37

M85
1 ANTHONY CASTRO 40.04
2 VIRGIL MCINTYRE 41.50
3 LESLIE THOMAS 43.22
4 ANTHONY DENARDIS 48.55
5 JOHN ISTNICK 50.72
6 ORRIN GRAF 50.99
7 OMAR HIX 51.58
8 WILFRED BIGELOW 51.5h
9 ERNEST NERO 52.95
10 DAVID RYAN 53.0h
11 MEL SHINE 54.96
12 LLOYD ALLEN 55.2h

M90
1 EVERETT HOSACK 1:03.11

W30
1 CAROL MORAVEC 24.32
2 R MOORE-ROBINSON 25.4h
3 ELIZABETH MOKOGWU 25.50
4 J UPSHAW-MARGERUM 25.74
5 ODESSA SMALLS 25.77
6 DEBRA SALINAS 26.77
7 DANA BAUMGARTEN 26.87
8 VICKI HEARNS 26.8h
9 SONYA JORDAN 27.5h
10 DIANA MOORE 28.20
11 KELLY ETHERIDGE 28.55
12 RUVINIA KELLY 28.75
13 JANET MIMS 29.29
14 BETTY WHITAKER 29.5h
15 MARIE SUMNICHT 30.44
16 M CLELLAND 30.77
17 KAREN PYLE 30.86
18 MARY MCKNIGHT 30.95
19 LAURA THORNBURG 31.2h
20 DENISE JONES 32.5h

W35
1 ALICE JACKSON 24.32
2 J UPSHAW-MARGERUM 25.38
3 SUSAN SMITH 27.47
4 LOUISE CLARK 27.75
5 MELVINA LAY 28.19
6 LINDA ABERCROMBIE 28.22
7 BELINDA MCCOY 28.27
8 RENE BESOZZI 28.38
9 SHELLIE BANKS 28.51
10 DENISE FOREMAN 28.73
11 ANGELA HEAZY 28.83
12 ROBYNE MOORE 29.27
13 LAURA OLGUIN 29.83
14 REGINA NDUBUISI 30.09
ELAINE IBA 30.09
16 DARLENE GREEN 30.46
17 VAL SCOTT-ST JAMES 30.49
18 KATE KINNEY 30.92
19 CATHY SUGGS 31.84
20 MARIA RUSSELL 32.05
21 PATRICIA FINLEY 32.20
22 JULIA BARBER 32.69
23 MEG BENKE 32.71
24 KAREN VAUGHN 34.66
25 LAURIE FREDERICK 34.75

W40
1 CINDY STEENBERGEN 26.05
2 DENISE FOREMAN 26.87
3 JACQUELINE BOARD 26.93
4 DENISE MCFIELD 27.17
5 JOCELYN DOWTHER 27.66
6 WANDA SNELL 28.10
7 JOCELYN LOWTHER 28.45
8 TINA STOUGH 28.68
9 SUE NORTON 29.39
10 V HAMES-FRAZIER 29.56
11 LUANN VAN PEURSEM 29.74
12 LINDA LANKER 30.0h
13 TERESA DROTAR 30.20
14 P DICKSON-TAYLOR 30.42
15 CAROLE SOLOMON 30.46
16 ANN MARIE MUSHATT 30.8h
17 JUDY ACE 31.24
18 REBECCA MITCHELL 31.32
19 GERI WEMHOFF 31.60
20 LYNN DAVIS 32.0h
21 DARBIE MACCUBBIN 32.2h
22 SHIRLEY LEVINGSTON 32.5h
23 RENEE DIGIACOMO 34.53
24 ANNE LOWE 35.01
25 ETHEL GUERRERO 36.50
26 DEBBIE SELBY 36.7h

W45
1 MARY LIBAL 25.81
2 PHIL RASCHKER 26.35
3 SHARON WARREN 28.97
4 RANJANA GHOSE 29.37
5 SUZANNE WILLIAMS 29.42
6 MARTIE BEHRENS 30.27
7 C CIRINA-CORSIVO 30.62
8 ROBYN CALHOUN 30.89
9 LORRAINE TUCKER 31.52
10 JOANNE STEWART 32.62
11 JOANIE COATES 33.02
12 TEDDIE BELL 35.76
13 MARY TROTTO 35.8h
14 KATHY NARY 37.48
15 MARY APPLEGATE 37.51
16 DRU KLINGER 37.9h

W50
1 KATHY JAGER 30.04
2 NADINE LOWENSTEIN 30.13
3 NADINE O'CONNOR 30.71
4 MARY ROBINSON 31.2h
5 ELIZABETH DUGAN 31.56
6 MARLENE SACHS 31.5h
KIM SMITH 31.5h
8 RUTH THELEN 32.88
9 ALLEENE TURPIN 33.01
10 GWENDOLYN REID 33.07
11 CAROLINE COONEY 33.24
12 LINDA UPTON 33.68
13 LINDA EVANSON 34.06
14 NINA BRYANT 34.33
15 GLORIA LOCKHART 34.6h
16 MARY CASEY 34.85

17 PENNY DANIELSON 35.45
18 LINDA PIPPIN 35.6h
19 ANN CARTER 36.5h
20 JUDE PARDEE 36.64
21 SUE ROBBINS 36.8h
22 URSULA GRADY 37.46
23 SHELIA MORRIS 37.4h
24 PATRICIA MORISAK 38.09
25 SHARON MADEIROS 38.62
26 JUDITH MCCUE 38.78
27 JOSIE SCHLEWITZ 39.88
28 YVONNE LAWRENCE 40.18
29 DANA MOSER 40.3h
30 PATRICIA BELL 40.47

W55
1 KEMISOLE SOLWAZI 29.82
2 KATHY BERGEN 30.11
3 ELIZABETH DUGAN 31.2h
4 JOY MACDONALD 32.1h
5 CAROL EISENBRAUN 34.59
6 MARILYN ONGLEY 34.61
7 ESSIE KEA 34.7h
8 DOLORES HINDS 35.0h
9 JANICE CUNNINGHAM 35.24
10 JEANNE HOAGLAND 35.73
11 SYLVIA BROOKS 35.81
12 CONSTANCE MARTINEZ 36.38
13 MARION COFFEE 36.7h
14 CAROLYN WILSON 37.0h
15 HELEN PRENZEL 37.2h
16 CAROLYN WARD 37.34
17 BEVERLY WOOD 38.33
18 EILEEN SCHMIDT 38.48
19 BARBARA COXEN 38.4h
20 WILLIE MURPHY 38.6h
21 HATSUKO GOODSON 40.01
22 SHEILA MCKENNA 40.5h
23 URSULA FAGAN 42.96
24 LAURA STEPAN 43.03
25 JUDITH ARMSTRONG 43.4h
26 TRUDI ACRI 43.6h
27 NORMA SCHILLOFF 43.98

W60
1 MARILYN FITZGERALD 32.87
2 RITA KERR 32.89
3 AUDREY LARY 33.5h
4 ANNE YUDELL 34.54
5 FEI-MEI CHOU 35.4h
6 BARBARA JORDAN 35.65
7 JEAN SCHOOLER 36.21
8 JOAN DOUCET 36.48
9 JANET FREEMAN 36.4h
10 ERIKA GOLDSTEIN 36.87
11 BETTY NEAL 37.10
12 RACHEL LYGA 37.25
13 MAXINE BROWN 37.2h
14 MAGDALENA KUEHNE 37.3h
15 PATRICIA KRAHL 38.00
16 JOAN BURGUESS 38.9h
17 BEVERLY EGGERT 39.21
18 HELEN PRENZEL 39.28
19 EDA GORE 39.53
20 MARILYN CARRELL 39.72
21 ELLEN BRANNIGAN 40.03
22 GLENNA LEE 40.22
23 AUDREY SULLIVAN 40.2h
24 AILEEN MCCOMAS 40.4h
25 BERNICE BORDELON 40.52
26 EDNA HYER 41.89
27 JONAN CLARK 42.21
28 CHARLENE OLIVER 43.22
29 RUTH HEIDRICH 43.45
30 PHYLLIS PROVOST 43.7h
ELINOR NELSON 43.7h
32 JOYCE FRANKS 43.96
33 IDA RUTTLER 43.97
34 CAROLE ONDERDONK 44.8h
35 ROSAUA GIOIA 45.1h

W65
1 S ONODERA-LEONARD 35.97
2 MAGDALENA KUEHNE 37.1h
3 BETTY NEAL 37.5h
4 ALICE KELLOGG 39.8h
5 LOUISE MCVICKER 40.6h
6 BARBARA CAVANAUGH 41.0h
7 HELEN BUEME 41.36
8 JEANNINE CASEY 42.4h
SHIRLEY DIETDERICH 42.4h
10 BURTIE SMITH 42.56
11 IDA RUTTLER 42.88
12 BOBBIE MCGARVEY 43.57
13 LAURA BLOUNT 43.6h
14 BRIGITTE LANGER 44.6h
15 LOIS MCLAREN 45.20
16 DELLA HAYNES 45.50
17 VERA WHITESIDE 45.94
18 FLORA WONG 46.50
19 MILDRED COLEMAN 46.77
20 PEGGY EWING 46.79
21 LOUISE REYNOLDS 47.20
22 LOLLIE GUINEY 47.80
23 MARYANN ZEPPETELLO 47.9h
24 CARLOTTA BARNHILL 48.06
25 MARION LISEHORA 48.7h
BEVERLY LIBBY 48.7h

W70
1 PATRICIA PETERSON 34.80
2 JOHNNYE VALIEN 36.87
3 DOTTIE BRILL 37.81
4 LAVINA HAEFELE 38.55
5 JOSEPHINE SULLIVAN 40.57

6 MARY HOLLAND 43.18
7 DOTTIE GRAY 43.6h
8 DIANE FRIEDMAN 45.01
9 JEAN UDELL 46.70
10 ANN MCGOWAN 47.3h
11 MARY NORCKAUER 47.75
12 MARGARET HAGERTY 48.5h
13 PO ADAMS 48.82
14 MARIE WILLIAMS 50.04
15 ELIZABETH GANN 50.09
16 MATILDA KNAPIK 50.3h
17 LORNA BAUER 50.94
18 HELEN LINDSEY 52.14
19 GLADYS SAJWAJ 52.23
20 MARTHA HAUGH 52.94

W75
1 MARGARET HINTON 41.07
2 DIANE FRIEDMAN 42.44
3 MARY BOWERMASTER 42.5h
4 ANNA ROMAGNA 45.37
5 MILLIE BOLTON 48.6h
6 SAMIA DORO 50.56
7 CARLA CONVERY 51.0h
8 CAROL PEEBLES 52.06
9 IRENE CRANE 56.60
10 SIS WARNKE 1:01.9h
11 BECKY YENCHARIS 1:02.2h
12 MARTHA PARRY 1:06.66
13 HELEN ROBINSON 1:16.54
14 IRENE BIBLE 1:26.49

W80
1 PEARL MEHL 1:00.50
2 FRANCIS SMITH 1:13.15
3 EDNA SEIBERT 1:18.20
4 JOSEPHINE GREGG 1:25.0h
5 DOROTHY BAVARO 1:32.6h

W85
1 JOSEPHINE GREGG 58.7h
2 MABEL O'HARE 1:10.99
3 KATE KENDRICK 1:48.88

W90
1 ANNA WARD 1:09.44
2 ROSE MONDA 1:24.0h
3 MYRA FROMME 1:38.99

★★★★★★★★★★★

498 Meters
Compiled by
Larry Patz

M30
1 STEVE HORTON 48.59
2 KENTRELL BERRY 49.19
3 MITCHELL LOVETT 49.1h
4 TRACEY FOX 49.28
5 ALONZO RUFFIN 49.52
6 JEFFREY YALE 49.60
7 TIM WOOD 49.72
8 GEORGE RIDLEY 49.7h
9 BRETT LAWLER 49.89
10 VAUGHN KASTOR 50.37
11 PAUL SCARLETT 50.46
12 JIM WATTS 50.58
13 ELIJAH AL-SHABAZZ 51.2h
14 BRAD HORTON 51.43
15 TOM LOWE 51.87
16 DOUG PUCKETT 51.95
17 FRANK COLEMAN 51.96
18 RONALD BEASLEY 51.98
19 K HUGHES 52.63
20 JIM ECKENRODE 52.68
21 MIKE DAVIDSON 53.11
22 GERALD OWENS 53.2h
23 WILLIAM VAUGHN JR 53.36
24 JOHN SPRAGUE 53.52
25 LLOYD ANDERSON 53.62
26 TED CAMPBELL 53.70
ROBERT HARDING 53.70
28 VINCENT GOODMAN 53.7h
29 JOHN ALLEN 53.8h
30 ZACHARY PULLINS 54.03
31 ALVIN JACKSON 54.23
32 ISAAC PARKER 54.2h
33 DAVID MCCLURE 54.93
34 HERBERT COLLINS 55.01
35 S JEFFERSON 55.11
36 DEVON MCDONALD 55.15
37 KERRY JACKSON 55.1h
38 STEVE GIDEON 55.2h
39 DARRELL MARTIN 55.68
40 MICHAEL BONI 55.8h
41 ROGER DRUMMOND 56.28
42 STANLEY MITCHELL 56.2h
43 JASON EICKENHORST 56.76
44 AUBY LEGALL 56.81
45 DEVON MACDONALD 56.8h
46 MIKE PERSICK 57.0h
47 JIM REILLY 57.1h
LORENZO THOMAS 57.1h
49 PAUL HUGH 57.42
50 JULIUS TONELLI 57.4h
51 ERNEST BONNEVIER 57.74
52 BRYANT NIP 57.9h
53 TIM O'MALLEY 58.2h
54 MIKE DIGGS 58.4h

55 LAWRENCE ELLIS 58.58
56 WILLIAM SCOTT 58.88
57 LARRY HICKS 59.65
58 CONRAD MEYER 59.9h
59 ERIC GOODLOW 1:00.13
60 CYRNS MUNSHI 1:00.6h
61 ARMON HENRY 1:01.34
62 ROBERT WILLIAMS 1:01.40
63 LARRY ROBINETTE 1:01.77
64 TIM MCLAUGHLIN 1:01.9h
65 KURT KELLER 1:02.3h
66 LEE SWINDLER 1:02.41
67 BRAD ROGERS 1:03.0h
68 ROGER HICKS 1:03.1h
69 LEON JACKSON 1:04.16
70 MONTE STEIN 1:05.3h

M35
1 RAY BLACKWELL 49.21
2 SAL ALLAH 49.6h
3 DEREK HOLLOWAY 50.04
4 BEN JAMES 50.16
5 FRED PORTER 50.47
6 EUGENE VICKERS 50.62
7 TYRONE WILLIAMS 50.82
8 DAVID CHERRY 51.52
9 STEPHEN WINKEL 51.54
10 RICKY FLOWERS 51.63
11 PAUL ALLEN 51.70
12 WAYNE IBA 52.26
13 JEFF LINDSAY 52.29
14 ALAN TUCKER 52.47
15 RICH ALEXANDER 52.4h
16 ANTHONY KRAINIK 52.86
17 BRENDAN JACKSON 53.1h
18 HERMAN BARRETT 53.22
19 TERENCE THIEL 53.25
20 KARRY CAMERON 53.28
21 BRENT COTTONG 53.31
22 LARRY POLITE 53.44
23 DENNIS COLEMAN 53.48
24 DARRYL SMITH 53.52
25 KARL SMITH 53.5h
26 TOM ABELING 53.78
27 DOUGLAS SCHNEEBECK 53.86
28 HERMAN BARNETT 53.90
29 HENRY LANDRY 54.16
30 ED FYE 54.24
ALEXANDER YOUNG 54.24
32 STEVEN KIPER 54.27
33 BRUCE AUCH 54.3h
JOSEPH VARRONE 54.3h
35 MARK CARVER 54.50
36 HERMAN DUNCAN 54.52
37 STEVE BOND 54.5h
38 GREGORY RITTLE 54.75
39 DENNIS MOORE 54.8h
40 DAVID MULLEN 55.10
41 VINCENT FULLER 55.1h
42 NIKOS MOURTOS 55.2h
43 MIKE MOSER 55.63
44 MICHAEL MASON 55.74
45 LEON KENNON 56.0h
46 BOB KILE 56.30
47 DAVE DIMASSA 56.32
48 TOM WADLEY 56.70
49 WILLIAM GREENE 56.7h
50 TIM JONES 56.87
51 JOSE CABRERA 57.28
52 ROBERT RANDALL 57.3h
53 VAN EISENBACH 57.5h
54 JOE PAZ 58.01
55 DAN HOLLAND 58.03
56 RICK BOBZIEN 58.25
57 A HARDIN 58.43
58 TERRY DOVE 58.46
59 JEFF BILDERBECK 58.71
60 RON AYERS 59.0h
61 RICHARD LACLAIRE 59.21
62 DAVID MCCORMACK 59.4h
63 MARK ZITKA 59.5h
LARRY BAUMBERGER 59.5h
65 STEVE ENGLISH 59.8h
66 TOM ROGERS 59.9h
67 JOE GILBOY 1:00.12
68 CHRIS SHERWOOD 1:00.36
69 MARK GRANNEMANN 1:00.6h
70 JOSEPH AUKWARD 1:00.8h
71 TIM ARMSTRONG 1:01.13
72 LYLE BESEMER 1:01.16
73 ANDREW MILLER 1:01.44
74 NEAL BOJKO 1:01.45
75 STEVE COY 1:01.6h
76 TIM DOUGLAS 1:01.74
77 MITCH NORGART 1:02.7h
78 JIM STUART 1:02.8h
79 KEVIN KRISCIVNAS 1:04.5h
MARK LENHARD 1:04.5h
81 ARLINGTN CALLIES 1:05.41
82 RICHARD VEIT 1:05.4h
83 BILL RODGERS 1:09.14

M40
1 CLIFTON MCKENZIE 50.45
2 JIM ROBINSON 50.77
3 BILL MCCORMICK 51.14
4 EDWARD GONERA 51.24
5 JIM ANDREW 51.30
6 JULIO REYES 51.48
7 JOHNNIE THOMAS 52.05
8 ROBERT BOWEN 52.06
9 RON MANION 52.21
10 GARRY CRAWFORD 52.28

11 MIKE POWELL 52.56
12 GERALD KRAINIK 52.61
13 JOHN ROEBUCK 52.85
14 SCOTT HARTMAN 53.00
15 RICHARD THOMAS 53.0h
16 MIKE PANNELL 53.12
17 RICK EASLEY 53.1h
18 KEVIN MORNING 53.2h
19 STEPHEN COENEN 53.43
20 WHITNEY PREVOST 53.52
21 KEITH MILES 53.56
22 BILL BURTON 53.6h
23 BARRY THOMPSON 53.78
24 DAVID ORTMAN 53.9h
25 TONY NATALE 54.0h
26 JOSEPH VARRONE 54.14
27 THOMAS A JONES 54.2h
28 REGGIE MASON 54.71
29 WILLIAM CHEADLE 54.74
30 LARRY SCHWORER 54.82
31 D WILLIAMS 54.93
32 DENWORTH FREDERICK 54.97
33 STEVEN CUMMINGS 54.99
34 BILL KRIEGER 54.9h
35 DAVID CLINGAN 55.01
36 CHARLES SWANEKAMP 55.33
37 STAN VEGAR 55.48
38 ROBERT COX 55.4h
39 NEIL HOWK 55.52
40 NAILL FALL 55.5h
41 FRANCIS SCHIRO 55.6h
42 KAI BERGHEER 55.76
43 WALDEN CURRY 55.79
44 RONALD BOLEWARE 55.85
45 JAMES REPPERT 55.87
46 THOMAS HARTSHORNE 56.14
47 B THOMAS 56.15
DANNY GOLDMAN 56.15
49 MARVIN JONES 56.45
50 KEITH THOMPSON 56.50
51 DERRICK WILLIAMS 56.53
52 DAVE IREMONGER 56.63
53 RANDALL CRAIG 56.77
DAVID CRAIG 56.77
55 ALVIN BURCH 56.84
56 RONALD FISHER 57.05
57 DON RYAN 57.17
58 NEAL BOJKO 57.20
59 JEFFREY WATRY 57.24
60 KERRY LANHAM 57.3h
61 DAVE HOCKERSMITH 57.52
62 ROBERT WRIGHT 57.58
63 JOHNNY HOLLIER 57.5h
64 GEORGE HALL 57.74
65 W HAWKINS 57.7h
66 WILLIAM HUGHEY 57.8h
67 DAVID MILLER 57.90
68 STAN ZAWISTOWSKI 57.92
69 BRUCE LANG 57.9h
70 THOMAS POVICH 58.11
71 PETER MICHAELSON 58.20
72 KEVIN HARMON 58.24
73 MIKE JOHNSON 58.2h
74 BRIAN SAUNDERS 58.30
75 TURRAN HARPER 58.39
76 JAMES DAVIS 58.4h
77 BOB HAUSMANN 58.67
78 BOB JOHNSON 58.69
79 ANDREW HECKER 59.00
80 ROBERT JOHNSON 59.01
81 RICHARD ULRICH 59.15
82 LONNIE HAMMOND 59.1h
83 BOB RICHARDSON 59.2h
GREGORY BELANCIO 59.2h
85 BRYAN HUBER 59.35
86 JEFF BILDERBECK 59.3h
87 ROBERT COLLINS 59.5h
88 BROOKS WRIGHT 59.64
89 EDWARD MCCALLEY 59.71
90 ROBERT SHORT 59.7h
91 CHUCK RADIS 59.81
92 THOMAS BYAS 59.89
93 LEE BRYAN 1:00.0h
94 CARL NICHOLSON 1:00.1h
95 BOB GILL 1:00.9h
96 RICH BISHOP 1:01.0h
97 DAVID PERRIN 1:01.29
98 KEN STONE 1:01.30
99 MIKIO OHGUSHI 1:01.65
100 MARK JOHNSON 1:01.70
101 RANDY STERGEON 1:01.89
102 TRIP REYNOLDS 1:02.01
103 PHILIP MULKEY 1:02.16
104 THOMAS KREBES 1:02.19
105 BRUCE WAGGONER 1:02.4h
106 CHARLES MISSOURI 1:02.50
107 STEVE COX 1:02.5h
108 KELLY MEARES 1:02.6h
109 RONALD JACKSON 1:02.84
110 BOB WILKIN 1:03.00
111 B DUNCAN 1:03.25
112 WALTER VONER 1:03.8h
113 JACK BARRAR 1:03.9h
114 KEN CAVINESS 1:04.2h
115 DAVID JANG 1:04.66
116 DAVID TALBURTT 1:05.0h
117 EDUARDO VIVAS 1:05.23
118 RICHARD WATSON 1:05.27
119 BILL WAGNER 1:06.0h
120 C D COOK 1:06.22
121 DALE CUMMINGS 1:06.5h
122 JOHN DICKEY 1:08.0h
123 JAMES CONNOR 1:08.8h
124 LUPE FELIX 1:10.57

M45
1 FREDERICK SOWERBY 52.62
2 ERROL LEE 53.33
3 DALE BEAN 53.43
4 ROBERT RAMIREZ 53.52
5 PHILIP FELTON 53.5h
6 JESSE NORMAN 53.67
7 ALEX CONSTANTINOU 54.62
8 RICK SHERROD 54.72
9 D PARKER 54.85
10 ALAN RUSSELL 54.9h
11 JOHNNY HOLLIER 55.3h
12 BURKE GRANDJEAN 55.71
13 DORTIE MOORE JR 55.8h
14 TOM CUNNINGHAM 56.21
15 MICHAEL HILL 56.27
16 DAVID SALAZAR 56.32
HERMAN CASTILLE 56.32
18 BOB GREEN 56.37
19 RALPH SOUPPA 56.88
20 KARL CASTOR 56.92
21 DON DROZD 56.9h
22 CHRISTOPHER JENSEN 57.57
23 EZRA ABDULLAH 57.5h
24 JOHN DANFORTH 57.72
25 JIM DOLEZEL 57.78
26 ROB RUSSELL 58.08
27 BILL KAUTZ 58.10
28 WILLIAM SCHOOLER 58.35
29 PAUL RAYMOND 58.43
30 DAVID ZANG 58.56
DENIEL AMBRICO 58.56
32 GREGG BUNKER 58.59
33 JIM HIEBERT 58.72
34 GREG MARSHALL 58.96
35 ROBERT MICHO 58.9h
36 JEFF EVANGELISTI 59.0h
WAYNE HARRIS 59.0h
WAYNE MORRIS 59.0h
39 SEARCY BARNETT 59.13
40 KEN UMBARGER 59.1h
41 PAUL ZINK 59.3h
42 JIMMIE JONES 59.54
43 DAVID GOODRIDGE 59.62
44 TOM ADAMS 59.70
45 TIM DICKENS 59.9h
46 TERYL CARR 1:00.03
47 RAYMOND YECK 1:00.66
48 JOHN HOFF 1:01.0h
49 GARY FANELLI 1:01.2h
50 KENT EGGLESTON 1:01.40
51 RONALD BROWN 1:01.61
52 TIMOTHY SHELLEY 1:01.65
53 FRANK LULICH 1:01.7h
54 PHILIP GNESIN 1:02.01
55 DAVE MANLEY 1:02.47
56 TAY WEATHERBEE 1:02.48
57 CHARLEY PEREZ 1:02.5h
58 D J BERTAGNOLI 1:02.7h
59 J J WIND 1:03.24
60 BOB EAHEART 1:03.3h
61 TONY HANSON 1:03.53
62 MAURICE HENDELES 1:04.09
63 TOM LIGHT 1:04.1h
64 DOUG SPARKS 1:04.3h
65 FRANK KUNKEL 1:04.70
66 T H WILSON 1:05.5h
67 CARLOS GUTIERREZ 1:05.92
68 TOM MARCHAND 1:05.94
69 PAUL MULLINGER 1:06.0h
70 ROBERT WEINER 1:06.1h
71 WM JEFFERSON 1:06.50
72 JAMES WOOSLEY 1:06.70
73 RON CRAIG 1:07.10
74 LAMAR TURNER 1:07.38
75 J GERSON 1:07.84
76 ARNOLD ALEXANDER 1:08.22
77 CHARLES EYRES 1:08.30
78 BRUCE NUNZIATE 1:08.7h
79 BOB BELLORA 1:09.0h
80 JOHN EPPLE 1:09.23
81 RANDY V. 1:09.56
82 DAN KOCH 1:10.06
83 DAVID BAYNE 1:10.0h
84 ALLEN RAY 1:12.01
85 PETER KIMES 1:12.0h
86 RUSTY EARP 1:12.3h
87 H G CISNEROS 1:12.5h
S MORO 1:12.5h
89 ALFRED CAIN 1:13.14
90 BOB ARNOLD 1:14.8h

M50
1 SIMEON BALDWIN 52.29
2 STANLEY WHITLEY 52.43
3 STEPHEN ROBBINS 52.87
4 ROGER PIERCE 54.15
5 COURTLAND GRAY 54.2h
6 DON PARKER 54.51
7 MELVIN FIELDS 54.71
8 LESLIE BENNETT 54.83
9 DAVE WALTER 55.39
10 RONALD JOHNSON 55.48
11 RALPH MCCAY 55.75
12 RICHARD TUCKER 56.43
13 ROBERT LLOYD 56.44
14 PETER LLOYD 56.64
15 TOM BREWER 56.7h
16 EDWARD JONES 56.9h
PAUL HENRY 56.9h
18 DENNIS DUFFY 57.3h
19 TOM BOWDEN 57.4h
20 ROB RUSSELL 57.69
21 LARRY NORRIS 57.72

22 RONALD SALUPO 58.3h
23 GARY MADER 58.5h
DANIEL DURANTE 58.5h
25 DAVID DAGG 59.23
26 DICK CHIMENTI 59.32
27 BRUCE CARTER 59.46
28 HOWARD JENSEN 59.59
29 GORDON REITER 59.6h
30 FRANK LULICH 1:00.07
31 WINSLON LAING 1:00.25
32 JOHN CARL SHENK 1:00.29
33 ROBERT GARCIA 1:00.38
34 JOHN TEISING 1:00.3h
35 STEVE SHEPHARD 1:00.40
36 GREG BURKE 1:00.56
37 GLENN SCHMEHL 1:00.5h
38 ED LILLIS 1:00.66
39 GORDON KHAN 1:00.75
40 GLENN GOVERTSON 1:00.83
41 DAVID BISBEE 1:01.07
42 T COOPER 1:01.14
43 BEN MILLER 1:01.1h
RICHARD HAMNER 1:01.1h
45 KINGSLEY CLARKE 1:01.26
46 STEVEN COTTLE 1:01.3h
47 WARREN GRAFF 1:01.49
48 JEFFREY SPOOR 1:01.73
49 GROVER PETERSON 1:01.77
50 DON MASTERSON 1:01.7h
51 REX HARVEY 1:01.82
52 PHIL FREY 1:01.8h
53 JUAN CABEZA 1:01.90
54 STEVEN METZ 1:01.9h
LARRY BELLINGER 1:01.9h
56 A KLIMIKOWSKI 1:02.15
57 ROBERT GUAJARDO 1:02.22
58 GEORGE MARCHETTI 1:02.40
59 BILL ANGUS 1:02.4h
WILL HENDRICKS 1:02.4h
FRED LINDSLEY 1:02.4h
62 GARRY COX 1:02.58
63 ALLAN DREW 1:02.5h
64 LORENZO BERGEN 1:02.64
ALONZO JONES 1:02.64
66 D J BERTAGNOLI 1:02.78
67 JOSE SUVILLAGH 1:02.83
68 ANTHONY TURNBULL 1:02.84
69 JACK KARBENS 1:02.88
70 AVITAL SCHURR 1:02.91
71 JOHN MORRIS 1:03.20
72 JOHN HAUBERT 1:03.49
73 RAY ANDERSON 1:03.72
74 LARRY ARMSTRONG 1:03.77
75 JOE JOHNSTON 1:03.8h
76 JOHN DAVIS 1:03.92
77 KEN WINTERS 1:04.4h
78 RICKY BERG 1:04.52
79 JIM WEST 1:04.66
80 BEN LASALLA 1:04.80
81 BRIAN WOLSEY 1:04.81
82 PAUL YOUNG 1:05.0h
83 WALTER GIBSON 1:05.1h
84 JAN KRISTIANSEN 1:05.2h
85 RICH TOMPKINS 1:05.40
86 LEROY SHUMAKER 1:05.50
87 GOLDEN BERTRAM 1:05.8h
88 DICK UPTON 1:05.99
89 WILLIAM SELBE 1:06.06
90 BEN CHERBONNIER 1:06.13
91 ROY REALE 1:06.23
92 JON TETHERLY 1:06.54
93 MIKE KENDALL 1:06.73
94 ROBERT YOUNG 1:06.77
95 JOHN EWING 1:06.9h
96 TROY SCOGGINS 1:07.35
97 THOMAS HARTMAN 1:07.3h
98 WALT WETZEL 1:07.62
99 PAUL SCHAFFER 1:07.6h
100 WILLIE WEBSTER 1:08.1h

101 JEFF CHAMPION 1:08.25
102 TOM THORPE 1:08.3h
103 PETER BOWER 1:08.49
104 HENRY HOPKINS 1:08.5h
105 DAN TAYLOR 1:08.70
106 MIKE WALSH 1:08.74
107 JOHN MOLET 1:09.3h
108 LLOYD RUST 1:09.51
109 KEN MOSES 1:09.7h
110 GORDON PETERSON 1:09.82
111 PAUL BURROUGHS 1:10.21
112 HERB ADAMS 1:10.22
113 LEE BRACA 1:10.4h
114 RONALD KIMBALL 1:10.56
115 HENRY CLAPPER 1:11.0h
116 LOUIS ORTIZ 1:11.18
117 WILLIAM TURNER 1:11.44
118 ROBERT HAHN 1:13.1h
119 P BRODERICK 1:13.2h
120 KEN PIERCE 1:13.42
121 JAMES MANNING 1:13.48
122 MAHIYAN SAVAGE 1:14.4h
123 LEE YOUNG 1:14.6h
124 BULL DURHAM 1:15.9h
125 GARY HAYES 1:16.6h

M55
1 MEL BROOKS 56.0h
2 WILLIAM KNOCKE 56.73
3 LAWRENCE COLBERT 57.22
4 MACK STEWART 58.65
5 ERIC OWERS 58.78
6 RONALD KIRKPATRICK 58.84
7 RICHARD RIZZO 59.64
8 WAYNE BENNETT 1:00.80
9 HUGH ADAMS 1:00.97
10 JAMES PADDIE 1:01.70
11 GARY ROBINSON 1:01.87
12 JOHN ALLEN 1:02.29
13 ANTONIO CHAVEZ 1:02.34
14 DAVE DOERRER 1:02.35
15 DENNIS BUSS 1:02.90
16 EMIL PAWLIK 1:02.97
17 HENRY HAWK 1:03.05
18 JOHN GUSTAFSON 1:03.25
19 F MCALPINE 1:03.42
20 STEVEN BOWLES 1:03.95
21 JOHN MACDONALD 1:03.9h
22 CLAYTON DAVIS 1:04.1h
23 HOWARD WEISSER 1:04.2h
24 DALE LANCE 1:04.6h
25 JOHN CLARE 1:04.8h
26 DARRELL HUEY 1:04.93
27 JOE GROSS 1:04.99
28 RAYNAH ADAMS 1:04.9h
BOB TARRANT 1:04.9h
30 PAUL STEPAN 1:05.16
31 FRED HARTMAN 1:05.1h
32 JIM CUMMINGS 1:05.2h
33 DAVID GALLIGANI 1:05.68
34 KENNETH OGDEN 1:05.8h
35 TERRY ROWAN 1:06.27
36 PETER MUZEROLL 1:06.9h
37 HAROLD TOLSON 1:07.1h
38 TERRY PLINER 1:07.40
39 JERRY FULTON 1:07.7h
40 JIM KENNEDY 1:07.82
41 REX SMITH 1:07.99
42 POPE HUVAL 1:08.20
43 BRUCE MILLS 1:08.2h
44 BOBBY FISCHER 1:08.3h
45 JAMES DAVIS 1:08.5h
46 MARVIN WINTERS 1:08.66
47 MICHAEL DAVIDSON 1:08.6h
DEREK REDMORE 1:08.6h
49 J HARTMAN 1:08.76
50 DAVID HILL 1:09.09
51 GARY SIMS 1:09.1h
52 DON BAUMBERGER 1:09.8h
53 ROBERT FULLER 1:09.93
54 GROVER COATS 1:10.00
55 JIM NORVAL 1:10.1h
56 ALBERT GARDNER 1:10.5h
57 FRED SIMONI 1:10.7h
58 RICH DEMULLING 1:10.9h
59 STANFORD KURODA 1:11.28
60 MIKE VALLE 1:11.41
JIM HOWARD 1:11.41
62 CHARLES LOBBER 1:11.50
63 BILL JOSLYN 1:11.61
64 MICHAEL DUNN 1:11.8h
65 JOHN KNAPP 1:12.2h
66 ROGER CHASSAY 1:12.32
67 KEN CARPER 1:12.34
68 MATT STRAUB 1:12.4h
69 DICK ANDERSON 1:12.84
70 STUART MODELL 1:13.2h
71 TONY TRINGALI 1:14.24
72 JERRY BEHELER 1:14.2h
73 BENSON FORD 1:14.5h
74 DAVID BUDZ 1:15.29
75 SAM RIZK 1:15.68
76 TOM SNYDER 1:15.70
77 JERRY LEVASSEUR 1:16.2h
78 ANSEL LESLIE 1:16.7h
79 JIM RATZLOFF 1:16.8h
80 CHRIS MLADINICH 1:18.1h
81 G. DAUGEREAUX 1:18.20
82 HAROLD SALMON 1:19.8h
83 RICHARD SNIVELY 1:19.98

M60
1 BOBBY THOMAS 57.04
2 RALPH ROMAIN 59.29
3 PAUL JOHNSON 1:00.16
4 ROBERT COZENS 1:01.29
5 FRITZ SCHLERETH 1:01.3h
6 ALAN BREVIK 1:02.86
7 CLIFFORD PAULING 1:02.89
8 LOWELL BONIFIELD 1:03.37
9 JIMMY WEAVER 1:03.5h
10 JESSE CARRINGTON 1:04.28
11 JOE HOFFMAN 1:04.32
12 CHRISTOPHER RUSH 1:04.3h
13 BILL ANDERSON 1:04.7h
14 DONALD KANE 1:05.11
15 HAROLD HITT 1:05.13
16 RICHARD CROAK 1:05.2h
17 JERRY JEFFERSON 1:05.30
18 G. MARKWELL 1:05.3h
19 ROY DAVIS 1:05.50
20 JIM ANESHANSLEY 1:05.56
21 ALEX JOHNSON 1:05.84
22 KEN SMITH 1:06.10
23 JOE STRAUB 1:06.1h
24 WM JANKOVICH 1:06.3h
25 ROYD SHUMWAY 1:06.5h
26 JAMES WARE 1:07.2h
27 ERNEST WALLS 1:07.3h
28 KENNETH OGDEN 1:07.44
29 MARVIN SMOLLER 1:07.67
30 HAIG BOHIGIAN 1:07.77
31 BOBBY MOORE 1:07.7h
VERN SCHEWE 1:07.7h
33 GENE UHLERGTH 1:07.8h
34 IRWIN BERNSTEIN 1:08.0h
35 JULIUS HUHN 1:08.13
36 ALVIN BURTON JR 1:08.27
37 HECTOR CISNEROS 1:08.29
38 BILL STEWART 1:08.3h
39 DON BECK 1:09.0h
40 DALE EISENBRAUN 1:09.18
41 RICHARD STRINNI 1:09.2h
42 BRUCE MARSH 1:10.2h
43 BILL DODSON 1:10.30
44 EARL DAVIS 1:10.43
45 BRUCE GILBERT 1:10.4h
46 JAMES SCHLEWITZ 1:10.56
47 THEODORE SJOGREN 1:10.66
CHARLES VENNING 1:10.66
49 JAMES DUNCAN 1:10.7h
50 JERRY PARKER 1:10.98
51 JAMES LEGGITT 1:10.9h
52 TONY NASRALLA 1:11.0h
53 BOBBY HOLLIS 1:11.27
54 RAY FRANKS 1:11.4h
55 DON HENDERSON 1:11.55
56 MIKE SISNEROS 1:11.58
57 AL SHEAHEN 1:11.71
58 LEON MUSIL 1:11.86
59 RALPH RIDDICK 1:11.95
60 JACK RICKARD 1:12.02
61 BERNIE CRABTREE 1:12.1h
62 BARRY BERTRAM 1:12.9h
63 TOM LABBE 1:13.15
64 AL BURTON 1:13.51
65 JOHN WALLER 1:13.7h
HERMINO AGUSTIN 1:13.7h
67 DAVE DOUGLAS 1:13.88
68 THOMAS OBENCHAIN 1:14.1h
JIM PETERSON 1:14.1h
70 ALFRED DUBOIS 1:14.53
71 LARRY WRIGHT 1:14.56
72 JACK NYHAN 1:14.70
73 TIM HOPPER 1:15.0h
74 RAYMOND FITZHUGH 1:15.34
75 TOM DYE 1:15.35
76 FRANK MERINO 1:15.4h
JOE BRESCHER 1:15.4h
78 TOM KURIKARA 1:15.6h
79 JOHN DEFRANCO 1:17.30
80 ERWIN CASWELL 1:18.1h
81 VERNON KNIGHT 1:18.58
82 T LUKE 1:18.88
83 NICK LEWIS 1:19.19
84 BUD SCOTT 1:19.66
85 DON ZIMMERMAN 1:19.7h
86 JIM WASHINGTON 1:20.48
87 HENRY SEPULVEDA 1:22.34
88 TOM TALBOTT 1:22.5h

M65
1 DON CHEEK 1:00.97
2 SID WING 1:03.40
3 JACK COY 1:03.42
4 BOB MCGOWAN 1:03.8h
5 CHARLES SOCHOR 1:04.06
6 HARRY BROWN 1:04.10
7 PAUL HEITZMAN 1:04.34
8 GORDON SEIFERT 1:06.24
9 BENJAMIN KNAUB 1:06.3h
10 LOUIS BEADLE 1:06.85
11 TOM BRINTON 1:06.86
12 JAMES SELBY 1:07.0h
13 RODNEY BROWN 1:07.1h
FRED GUNTHER 1:07.1h
15 RONALD RULE 1:07.46
16 JAMES MOOREHEAD 1:07.95
17 ANDY ANDERSON 1:08.51
18 PERRY HUFF 1:08.57
19 JAMES STOOKEY 1:08.5h
20 WALTER GALE 1:08.62
21 JACK GREENWALD 1:10.00
22 STEVE BLANCHARD 1:10.14
23 ALFONSO ESCOBOSA 1:10.66
24 JOHN KORTHEUER 1:10.8h
25 AL BRENDA 1:11.19
26 FLOYD DEURING 1:11.48
FLOYD DUERING 1:11.48
28 CHARLES RICE 1:11.4h
29 DONALD WEIS 1:12.0h
30 JOHN WALL 1:12.47
31 JOSEPH BELL 1:12.9h
32 CHARLES HEDGES 1:13.2h
33 HAROLD LARKIN 1:13.4h
34 EARL VENTURA 1:13.5h
35 MEL MELGOSA 1:13.84
36 LARRY CINQUEMAND 1:13.89
37 WILLIAM WORKMAN 1:13.8h
38 PHIL O'CONNELL 1:13.9h
MILO SATHER 1:13.9h
40 WILLIAM BERGEN 1:14.39
41 IRV SIEGEL 1:14.3h
42 EDWARD WILLIAMS 1:14.68
43 HOWARD MACMILLAN 1:14.6h
44 HAROLD FRANKLIN 1:14.70
45 DICK SCOTT 1:15.5h
46 GUS SALAZAR 1:15.7h
47 KEN BLANCHARD 1:15.87
48 DAVID RIDER 1:16.4h
49 WILLIAM GREAVES 1:16.83
50 FRED LOVELACE 1:16.8h
51 DONALD MYERS 1:17.5h
52 SIDNEY MONTECINO 1:17.97
53 GENE GINOLI 1:20.06
54 PHIL JOHNSON 1:20.10
55 JAMES SAYORS 1:20.1h
56 WALTER SANDERS 1:20.8h
57 ALBERT RIEKE 1:21.0h
58 JOHN NOWAK 1:21.6h
59 FOSTER DOTY 1:22.49
60 GRADY EDWARDS 1:22.73
61 KEN LONG 1:23.39
62 BILL VAUGHN 1:23.4h
63 RICHARD HAYES 1:24.48
64 WALTER ATCHESON 1:25.20
65 DON MURRAY 1:25.44
66 BUDD HAMILTON 1:25.52
67 BYRON BERTRAM 1:26.31
68 STAF SILVERMAN 1:26.42
69 BYRON WINTER 1:26.9h
70 THEODORE SWANSON 1:29.6h
71 WILLIAM BROBST 1:29.7h

M70
1 RODNEY BROWN 1:06.04
2 JACK GREENWOOD 1:09.9h
3 ERLING KROSBY 1:10.37
4 HAROLD JOHNSON 1:11.32
5 GEORGE RISER 1:12.2h
6 JACK HIPPLE 1:12.60
7 ARCHIE MESSENGER 1:12.80
8 JACK GILBERT 1:13.02
9 JOHN MCMANUS 1:13.29
10 HOWARD MACMILLAN 1:13.5h
JOHN MATTHEWS 1:13.5h
12 PAUL SCHMITT 1:13.7h
13 LEX MARCUSEN 1:14.75
14 SAM MADIA 1:14.91
15 AVERY BRYANT 1:15.5h
16 RAOUL RODRIQUES 1:15.71
17 ROBERT WINGO 1:15.7h
18 LEONARD TRITSCH 1:17.20
19 BERNIE FOWLER 1:18.7h
20 MANNY HERSCHER 1:20.7h
PAUL DZIEZYC 1:20.7h
22 CHESTER STUDDARD 1:21.04
23 DENVER SMITH 1:21.0h
24 GIAN SAHOTA 1:21.8h
25 BILL SLEETH 1:21.96
26 BILL BALLANTINE 1:22.18
27 FRED HIRSIMAKI 1:22.8h
28 FOSTER ANDERSON 1:23.70
29 ANTHONY NERO 1:24.6h
30 ALFRED ACORD 1:24.82
31 JOHN MCCARTHY 1:24.84
32 Y NACI 1:24.9h
33 MEL RABALAIS 1:27.97
34 BUZZY HOOD 1:28.2h
35 OSCAR BURRIS 1:28.49
36 DONALD CARPENTER 1:28.83
37 GEORGE ISHIKI 1:28.90
38 TOM PIGOTT 1:30.25
39 DAVID KAPLAN 1:30.2h
40 HAROLD STEPHENS 1:33.41
41 GEORGE CROSS 1:35.90
42 ROBERT WILDE 1:39.0h

M75
1 RODERICK PARKER 1:11.00
2 JOHN ANOKA 1:14.77
3 ROSS WALTZER 1:18.77
4 ED MATTHEWS JR 1:20.0h
5 JIM MANNO 1:20.1h
6 FELIX JUMONVILLE 1:21.9h
7 JAMES DUNN 1:22.29
8 DANIEL BULKLEY 1:22.96
9 JOHN MEANS 1:24.5h
10 BILL TRIBOU 1:24.81
11 MICHAEL KAGAN 1:25.26
12 BOO MORCOM 1:25.67
13 NED BENNETT 1:28.2h
14 ERICH DAHL 1:30.4h
15 JOHN MCCARTHY 1:30.96
16 DICK FINDLAY 1:32.18
17 JOHN RODERIQUEZ 1:33.0h
18 PETE GANAHL 1:33.8h
19 PAUL GALLOWAY 1:36.4h
20 SIDNEY ZECHER 1:37.04
21 FISHER LEWIS 1:37.26
22 FRED THOMPKINS 1:37.74
23 ROBERT WARWICK 1:37.8h
24 GEORGE BLYN 1:38.3h
25 JULIUS MOORE 1:41.34
26 F D TOMPKINS 1:41.63
27 A U RICCIARDI 1:42.09
28 GERRY DAVIDSON 1:42.32
29 MILTON NORRIS 1:44.0h
30 ROBERT HUNT 1:45.29
31 EDGAR CLARK 1:45.8h
32 JULIAN MYERS 1:49.43
33 WILLIAM STERN 1:50.34
34 TOM THORNE SR 1:50.5h
35 ED FONG 1:50.6h

M80
1 ROBERT MATTESON 1:24.19
2 MILO LIGHTFOOT 1:28.98
3 ROBERT KROGER 1:30.2h
4 MURPHY DOMINGUES 1:31.40
5 BILL DOMINGUES 1:32.73
6 MAXWELL SPRINGER 1:34.14
7 VINCENT MALIZIZ 1:35.48
8 DELBERT BENDER 1:35.6h
9 LLOYD HOUSTON 1:37.27
10 JERRY WIBLE 1:38.6h
11 FRED WHITE 1:40.83
12 BILL STANFORD 1:44.4h
13 LEE TOD 1:45.9h
14 DAN MESTAYER 1:56.23
15 ANTHONY PAPP 1:56.35
16 CLINK YONAKA 2:02.0h
17 HAROLD JOHNSON 2:02.9h
18 LARRY PATTERSON 2:03.5h
19 WILL. SCHLICHTIG 2:05.6h
20 MEL FLACHS 2:12.03

M85
1 ANTHONY DENARDIS 1:49.0h
2 LESLIE THOMAS 2:04.9h
3 SAM MONASTERO 2:06.97
4 MEL SHINE 2:21.13
5 MERI. BUCKALEW 2:42.6h
6 OSCAR BAER 3:10.6h

W30
1 M. STRIPLING 1:00.70
2 VICKI HEARNS 1:00.8h
3 SABINE KNECHT 1:01.5h
4 CAROL SENN 1:01.7h
5 LISA NICHOLS 1:02.17
6 SHERI WRIGHT 1:02.3h
7 REBECCA HEUER 1:02.9h
8 PAM BRYANT 1:03.00
9 DIANA MOORE 1:03.07
10 VEHUS JEWETT 1:03.2h
11 PHYLLIS SPENCE 1:03.6h
12 KELLY ETHERIDGE 1:04.69
13 SONYA JORDAN 1:04.8h
14 RUVINIA KELLY 1:06.3h
15 ELIZ. MOKOGWU 1:08.15
16 HILDE LOWENSTEIN 1:10.3h
17 WRELESHA HYSAW 1:13.00
18 ERIKA DAVIS 1:13.1h
19 NORMA WILLIAMS 1:13.35
20 SUSAN HICKEY 1:15.3h
21 DENISE JONES 1:15.6h

W35
1 SHEREE ROBERTSON 1:02.96
2 MARIE SUMNICHT 1:03.65
3 SUE BREIBY 1:03.93
4 SUSAN SMITH 1:03.94
5 CARLA HOPPIE 1:04.46
6 BELINDA MCCOY 1:04.6h
7 KATE KINNEY 1:05.27
8 DARLENE GREEN 1:06.8h
9 MARY RUSSELL 1:08.61
10 CONNIE CORDKONDO 1:09.02
11 NANCY COLEMAN 1:09.20
12 BECKY CHAN 1:09.27
13 CYNTHIA LYNCH 1:12.1h
14 DIANE ROLLERS 1:16.05

W40
1 DENISE FOREMAN 1:00.45
2 JACQUELINE BOARD 1:00.62
3 IRENE THOMPSON 1:02.7h
4 JOCELYN LOWTHER 1:03.14
5 P DICKSON-TAYLOR 1:04.88
6 TINA STOUGH 1:06.36
7 CAROLE SOLOMON 1:06.7h
8 SUE NORTON 1:07.14
9 DARBIE MACCUBBIN 1:08.28
10 PATTI FORD 1:08.8h
11 ANNMARIE MUSHATT 1:09.41
12 ERIKA NOBLE 1:09.80
13 LYNN DAVIS 1:10.3h
14 JUDY ACE 1:10.68
15 ANNIE CONNEAU 1:10.72
16 GERI WEMHOFF 1:11.5h
17 CAROL KELLER 1:13.3h
JEAN MICHALAK 1:13.3h
19 YATIVE TIGER 1:15.32
20 REBECCA MITCHELL 1:16.20
21 CINDY SCOTT 1:18.59
22 JELENE CAMPBELL 1:18.99

W45
1 MARY LIBAL 58.68
2 JANE TREVELEN 1:06.34
3 SUZANNE WILLIAMS 1:06.41
4 DEBBIE STILES 1:08.32
5 PHIL RASCHKER 1:09.76
6 MARTIE BEHRENS 1:09.77
7 SHARLET GILBERT 1:10.4h
8 JULES TRIGUEIRO 1:11.53
9 JONI SHIRLEY 1:12.80
10 MARY TROTTO 1:24.36

W50
1 N LOWENSTEIN 1:08.92
2 CHRIS STOCKDALE 1:09.64
3 RUTH THELEN 1:13.80
4 BONNIE FRANKEL 1:13.9h
5 MARY ROBINSON 1:14.05
6 MARY CASEY 1:19.26
7 LINDA PIPPIN 1:22.2h
8 SUE ROBBINS 1:22.3h
9 ANDREA PUJOLAR 1:25.60
10 ELIZABETH DUGAN 1:26.3h
11 JEAN PRESTON 1:28.20
12 Y ROTHENBERG 1:29.5h
13 SUSAN WOODWARD 1:30.0h
14 NANCY NEVIN 1:30.8h
15 SHELIA MORRIS 1:32.05

16 SHARON DORRIS 1:32.17
17 CAROL PELUSO 1:35.0h
18 CAROLYN WARD 1:35.4h
19 BETTY WARWICK 1:36.3h
20 ANN CARTER 1:36.5h

W55
1 SHIRLEY MATSON 1:12.29
2 TAMI GRAF 1:19.4h
3 DOLORES HINDS 1:21.00
4 JEANNE HOAGLAND 1:21.3h
5 CAROL EISENBRAUN 1:21.63
6 CAROLYN WILSON 1:22.1h
7 LYDIA BORGES 1:24.22
8 JANET MYERS 1:25.32
9 MARILYN ONGLEY 1:27.59
10 SHEILA MCKENNA 1:28.1h
11 MARION COFFEE 1:29.93
12 LINDA STARR 1:30.06
13 C MARTINEZ 1:32.40
14 SIGLINDE MOORE 1:34.50
15 HELEN PRENZEL 1:34.8h
16 WILLIE MURPHY 1:37.3h
17 NANCY SORG 1:37.9h
18 ELLA MILLER 1:38.03
19 URSULA FAGAN 1:39.10
20 ROSE CHAVEZ 1:43.55
21 TRUDI ACRI 1:44.5h
22 BARBARA COXEN 1:46.2h
SANDRA GALLAGHER 1:46.2h

W60
1 RITA KERR 1:15.07
2 JOANNE KEATON 1:15.82
3 M FITZGERALD 1:18.63
4 ANNE YUDELL 1:19.51
5 GRACE BUTCHER 1:19.91
6 LUPE PARSONS 1:20.92
7 SALLY STRAZDINS 1:21.46
8 KATIE MCINTYRE 1:21.9h
9 JANET FREEMAN 1:24.0h
10 BETSEY HALL 1:25.9h
11 JOAN DOUCET 1:27.02
12 AUDREY LARY 1:28.6h
13 TAMI GRAF 1:28.73
14 SALLY REED 1:28.77
15 MAXINE BROWN 1:30.1h
16 LYNNE HURRELL 1:30.52
17 PATRICIA KRAHL 1:30.57
18 RUTH HEIDRICH 1:31.0h
19 AUDREY SULLIVAN 1:31.1h
20 JEAN SCHOOLER 1:32.05
21 ESTHER GERSON 1:33.49
22 JOAN BURGUESS 1:35.03
23 CHARLENE OLIVER 1:36.7h
24 LOIS JOHNSON 1:37.8h
25 LOIS BELL 1:38.1h
26 G MOREHOUSE 1:38.5h
27 JOS. SCHAEFFER 1:38.86
28 PEG TAYLOR 1:38.93
29 MARY WAGNER 1:40.12
30 DONA DUQUIN 1:41.79
31 JOYCE FRANKS 1:41.7h
32 AILEEN MCCOMAS 1:41.8h
33 ALEXANDRA FINGER 1:43.40
34 PHYLLIS PROVOST 1:44.6h
35 JEANETTE CYR 1:44.80
36 JONAN CLARK 1:45.42
37 FAITH WALKWITZ 1:45.92
38 HELGI MEPHAM 1:46.0h
39 IDA RUTTLER 1:46.27
40 HELEN PRENZEL 1:47.50
41 BOOTS WODEK 1:50.08
42 PATRICIA WILLIS 1:56.5h

W65
1 S ONCDERALEONARD 1:24.0h
2 HELEN BUEME 1:29.81
3 HELEN SCHLEY 1:39.36
4 IDA RUTTLER 1:43.0h
5 PEGGY EWING 1:43.9h
6 EDYTHE LEEK 1:46.8h
7 JOAN R BURKE 1:47.75
8 BETTY DOOLEY 1:48.15
9 MARION LISEHORA 1:49.7h
10 TREASURE CARY 1:50.00
11 PEGGY MYRICK 1:50.0h
12 MARIE WILLIAMS 1:50.46
13 BURTIE SMITH 1:50.84
14 BEVERLY LIBBY 1:51.2h
15 ALEDA BRASHER 1:52.59
16 MILDRED COLEMAN 1:53.54
17 BRIGITTE LANGER 1:58.05
18 C BARNHILL 2:03.46
19 MARY TURNER 2:04.9h
20 BILLYE TALLEY 2:07.89
21 MARY WILSON 2:13.59
22 M. ZEPPETELLO 2:13.9h

W70
1 PAT PETERSON 1:17.04
2 DOTTIE BRILL 1:32.0h
3 LOUISE ADAMS 1:39.38
4 DOTTIE GRAY 1:44.0h
5 SHIRLEY GOFF 1:48.06
6 PO ADAMS 1:48.1h
7 LILLI MARJON 1:50.0h
8 MARGARET HAGERTY 1:53.2h
9 LOUISE JARMAN 1:58.0h
10 MATILDA KNAPIK 2:00.8h
11 MELANIE PASCHAL 2:01.3h
12 DIANE FRIEDMAN 2:03.61
13 MARIE WILLIAMS 2:04.00
14 MARY NORCKAUER 2:08.09
15 WALLY DASHIELL 2:10.8h
16 LILLIE DOSS 2:15.0h
17 MARYBELL RUSSELL 2:19.0h
18 KAREN NYGAARD 2:22.3h

W75
1 GERRY DAVIDSON 1:43.70
2 ANNA ROMAGNA 1:47.6h
3 DIANE FRIEDMAN 1:48.59
4 MILLIE BOLTON 1:51.6h
5 SAMIA DORO 1:55.93
6 CAROL PEEBLES 1:57.29
7 IRENE CRANE 2:12.57
8 MARTHA PARRY 2:15.48
9 BECKY YENCHARIS 2:19.8h
10 SIS WARNKE 2:25.9h

W80
1 PEARL MEHL 2:20.51
2 JOSEPHINE GREGG 2:24.50
3 FRANCIS SMITH 2:55.19
4 DELIA THOMPSON 3:58.10

W85
1 JOSEPHINE GREGG 2:45.8h
2 KATE KENDRICK 3:41.16

W90
1 ANNA WARD 3:34.29
2 BERTHA HOLT 3:45.62

800 Meters
Compiled by
Bill Benson

M30-34
1 Vaughan Kastor 1:51.9
2 Joe Carnegie 1:54.1
3 Jack Armour 1:56.2
4 Terry Holman 1:57.0
5 Lloyd Anderson 1:58.6
6 Noah Hinkston 1:59.6
7 Sean McCartin 1:59.9
Gregg Harris 1:59.9
9 Daniel Jonah 2:00.1
10 Eli Al-Sharazz 2:00.9
11 Brian McPeake 2:01.0
12 R. Phillipson 2:01.5
13 Larry Beatty 2:02.2
David Jones 2:02.2
15 Carlos Cota 2:02.5
16 Jeff Mann 2:02.6
17 Ric Green 2:02.8
18 Alan Wells 2:03.7
19 John Sprague 2:04.9
20 Eduardo Mundo 2:05.1
21 Mike Boni 2:05.3
22 Todd Goode 2:05.8
23 Stanley Mitchell 2:06.7
Tim Hoff 2:06.7
25 Isaac Parker 2:06.9
26 Mark Whitemore 2:07.0
27 Lewis Jefferson 2:07.3
Rich Bean 2:07.3
Garth Merrill 2:07.3
Brett Lawler 2:07.3
31 Tony Williams 2:07.4
32 Julius Tonelli 2:07.5
33 Bill Posidento 2:07.6
34 Carl Clark 2:07.8
35 Bill Oehrlein 2:08.1
36 Scott Bainbridge 2:08.3
37 Larry Glazer 2:08.6
38 Devon McDonald 2:08.8
39 Tyler Rice 2:11.2
40 Bob Fencl 2:12.0
41 Al Jackson 2:12.8
42 Mark Wightman 2:13.1
43 Bryant Nip 2:13.8
44 Manny Sanchez 2:13.9
45 Sam Lucio 2:15.1
46 Juan Mendoza 2:16.5
47 Steve Gideon 2:18.3
48 Jonathan Silva 2:20.0
49 Jay Perry 2:22.1
50 Don Wahl 2:23.4
Sam Collier 2:23.4

M35-39
1 Sal Allah 1:54.7
2 Anselm LeBourne 1:55.2
3 Jeff Lindsay 1:57.4
4 Bill Hrncir 1:58.4
5 Roy Fraqua 1:58.8
6 Jim Busby 1:58.9
Jeff Lindsey 1:58.9
Jorge Hernandez 1:58.9
9 Brendan Jackson 2:00.0
10 Mark Carver 2:00.7
11 Jay Rao 2:00.9
12 Darryl Smith 2:01.9
13 Paul Fraqua 2:02.3
14 Scott Ban Jacob 2:03.0
15 Joe Wesolowski 2:03.2
16 Steve Bond 2:04.1
17 Dave Lucas 2:04.2
18 Ken Scott 2:04.3
19 Dennis Coleman 2:04.5
20 Rich Been 2:05.0
21 Adrian Sterrett 2:05.1
22 Mark Cleary 2:05.5
23 Tad Gotting 2:05.8
24 Michael Mason 2:06.9
25 Nikos Mourtos 2:07.3
26 Jay Fournier 2:07.8
Steve Nearman 2:07.8
Bob Carroll 2:07.8
29 William Greene 2:08.0
30 Bob Hala 2:08.4
31 Jim Hershberger 2:08.6
32 David Jansen 2:08.7
33 Fred Hervert 2:09.0
34 Mark Farnsworth 2:09.1
35 Joel Hope 2:09.5
36 Joe Cabrera 2:09.7
37 Bill McQuinn 2:10.0
38 Leslie Troxclair 2:10.2
39 Tim Jones 2:10.3
40 Phil Matraxia 2:10.4
41 Marty Kruger 2:10.7
42 John Anderson 2:11.0
Eddie Stone 2:11.0
Bennett Gorecki 2:11.0
45 Adam Prince 2:11.7
46 Kel Yamada 2:11.9
47 Gordon Smith 2:12.0
48 Joe Manning 2:12.3
49 Joe Varone 2:12.6
50 W. John Loin 2:12.7
51 Vinny Hogan 2:13.3
52 Joe Gilboy 2:13.7
53 Mark Grannemann 2:13.9
David Hester 2:13.9
55 Todd Kearney 2:14.0
56 Steve Bell 2:14.4
Randy Maxwell 2:14.4
58 Bobby Hills 2:14.5
59 C. Crenshaw 2:14.7
60 Steve Czurak 2:15.5
Alfred Clark 2:15.5
62 Joe Paz 2:16.2
63 Terrance McMahon 2:16.4
64 Charles Jordan 2:16.8
Terry Crews 2:16.8
66 Eric Durak 2:17.4
67 E. Shepard 2:18.5
68 Lyle Besemer 2:18.7
69 Jeff Endres 2:21.0
70 Rafael Gutarro 2:21.9
71 Tony Bosserman 2:22.9
Bruce Auch 2:22.9
73 David Jackson 2:23.2
74 Mark Lenhard 2:23.9
75 Josepp Aukward 2:24.1
76 Richard Sautner 2:25.6
77 Ron Ayers 2:25.9
78 Chuck Cerny 2:27.6

M40-44
1 Steve Wulf 1:57.7
2 Peter Mogg 1:57.8
3 Daniel Barry 1:58.4
4 Dave Schwartz 1:58.9
5 Julio Reyes 1:59.9
6 Eric Parker 2:00.3
7 Rick Barbero 2:01.1
8 Rick Easley 2:01.5
9 Mark Stanbrougt 2:01.6
10 Scott Van Jacob 2:01.9
11 David Desosa 2:02.1
12 Jay O'Neill 2:02.5
13 Richard Burns 2:02.6
Dave Clingan 2:02.6
15 Tom Kinsman 2:02.9
16 Don Salamone 2:03.4
17 Dennis Schultz 2:04.1
18 David Jansen 2:04.2
Thomas Hartshorne 2:04.2
20 Bill Okerman 2:04.6
21 B. Thomas 2:05.0
Gerry Kramik 2:05.0
23 David Miller 2:05.3
24 Bill Codd 2:05.4
Bruce Frey 2:05.4
26 Dan Goldman 2:06.5
26 Bob Garcia 2:06.7
27 Miles Vaughn 2:06.8
28 Michael Johnson 2:07.0
Jim Jones 2:07.0
30 Bob Brustad 2:07.1
31 Mark Caldwell 2:07.6
32 Tom Aspel 2:07.8
33 Neil Howk 2:07.9
34 Mark Thomas 2:08.0
35 Duncan McDonald 2:08.2
36 David Janbaz 2:08.4
37 John Roebuck 2:08.6
38 Gary Ruozzi 2:09.1
39 John Keating 2:09.2
40 Robert Iles 2:09.3
41 Arny Stonkus 2:09.7
42 Walter Brown 2:10.0
43 Dan Winzenried 2:10.7
44 Francis Schiro 2:11.2
45 Dan Merritt 2:11.4
Chris Armen 2:11.4
47 D. Janteaz 2:11.7
48 John Shorey 2:11.8
49 Jim Corridan 2:12.0
50 Alvin Burch 2:12.1
David Kessler 2:12.1
52 Ric Rojas 2:12.2
53 Richard Clark 2:12.4
Jim Reppert 2:12.4
Dave Iremonger 2:12.4
Randy Ware 2:12.4
57 Patrick Talmadge 2:12.8
N. Hawk 2:12.8
59 John Adams, Jr. 2:13.1
Kent Hoffmeyer 2:13.1
61 Andy Mack 2:13.5
62 Dennis Nelson 2:13.7
63 Chris Monroe 2:13.9
64 Bob Short 2:14.0
65 Scott Lewis 2:14.5
Larry Krol 2:14.5
Brooks Wright 2:14.5
68 Mike Baird 2:14.7
Joe Winegardner 2:14.7
70 Steve Gadziola 2:15.0
Emeric Butler 2:15.0
72 K. Kramer 2:15.1
Kent Cramer 2:15.1
74 J.J.Jenkins 2:16.0
Mike Allison 2:16.0
76 Kerry Lanham 2:16.4
77 Joe Robinson 2:16.7
78 Dan Rohner 2:17.1
N. Dodson 2:17.1
80 Carl Nicholson 2:17.2
81 Mike Russler 2:17.3
82 Randy Sturgeon 2:17.9
83 Terry McConnell 2:18.6
84 Harold Jenkins 2:18.7
85 Paul Carter 2:18.9
86 David Ortman 2:19.4
87 Robert Johnson 2:20.1
88 Tony Piaster 2:20.9
89 Tom Scott 2:21.2
90 Harvey Blonder 2:21.4
Elliott McDonald 2:21.4
92 David Smalley 2:21.5
93 Joe Teeling 2:21.8
94 David Talburtt 2:21.9
Craig Prether 2:21.9
96 Bob Duncan 2:22.7
97 Bill Maguire 2:22.8
98 Bill Harvey 2:23.3
Dan Norris 2:23.3
100 Steve Cummings 2:24.1
101 Bill Wagner 2:24.9

102 Jack Barrar 2:25.6
103 Turran Harper 2:25.8
104 Stanley Hughes 2:26.1
Peter Michaelson 2:26.1
106 M. Huffman 2:26.8
Rich Allen 2:26.8
108 Bill Castanier 2:26.9
109 Marvin Jones 2:27.6
Stephan Huda 2:27.6
111 J. Stewart 2:27.8
112 Mickey Syrop 2:28.9
113 Bob Peterson 2:30.4
114 Bob Gill 2:32.2
115 Tom Ibarra 2:32.4
116 Don Hoffman 2:33.9
John Dickey 2:33.9
118 Bill McDowell 2:35.4
119 James Connor 2:38.1
Ron Dimmerman 2:38.1

M45-49
1 Dan Frye 2:05.0
2 Bill Codd 2:05.9
David Amster 2:05.9
4 Randy Taylor 2:06.0
David Salazar 2:06.0
6 Duane Green 2:06.6
Herve Pastre 2:06.6
8 Byron Dyce 2:07.2
9 D. Drozd 2:07.6
10 Turran Harper 2:08.0
11 Dick Kipp 2:08.1
12 Luis Pannarale 2:08.6
13 Rick Sherrod 2:09.0
14 Wayne Morris 2:09.4
15 Rob Jackson 2:09.6
16 Bob Russell 2:10.7
17 Rick Easley 2:11.1
18 Marc Wiitala 2:11.2
19 Jerry Feldhausen 2:11.5
20 Bill Fitzpatrick 2:12.4
21 Jim Gorman 2:12.5
22 Ken Bell 2:12.9
23 Jim Hiebert 2:14.1
24 Dortie Moore 2:14.3
25 D. Irvine 2:14.7
Dean Koga 2:14.7
27 Alan Beck 2:14.8
28 Ed Swiatocha 2:15.0
Tom Cunningham 2:15.0
30 Shawn Regan 2:15.1
31 Carl Pedersen 2:15.2
32 Kent Eggleston 2:15.4
33 David Elhoff 2:16.0
34 Don Fish 2:16.3
35 Wayne Harris 2:16.4
36 Bob Pertak 2:17.1
Greg Owings 2:17.1
38 Paul Zink 2:17.8
39 Timothy Shelley 2:17.9
40 Craig Dean 2:18.0
41 Wayne Morrison 2:18.1
42 Mike McCracken 2:18.2
43 Drew Jackson 2:18.5
44 Michael Conway 2:18.6
45 Lindsay Bodden 2:19.2
46 Dan Sebben 2:19.9
47 Karl Castor 2:20.2
48 Fred Pietrzak 2:20.9
49 D. Learn 2:22.0
50 Frank Kunkel 2:22.4
51 Vaughan Eddy 2:23.9
Tom Jensen 2:23.9
53 Javier Abrego 2:24.0
54 J.J.Wind 2:24.6
John Danforth 2:24.6
56 J.Roger Brown,Jr. 2:24.7
Tom Cook 2:24.7
58 Austin Medina 2:25.1
59 Dan Graham 2:25.3
60 Darryl Johnson 2:25.5
61 Don Chadez 2:25.8
62 Doug Sparks 2:26.6
63 Tim Shay 2:27.1
64 Mark Drakeley 2:28.9
65 Phil Nemir 2:29.3
66 Wayne Joseph 2:29.4
67 W. Garner 2:29.8
68 Jim Lawton 2:30.0
69 George Sanders 2:30.9
70 Dave Joyce 2:31.6
71 Bill Indek 2:31.9
72 Phillip Gnesin 2:32.3

73 Bob Weiner 2:32.8
74 Pat White 2:32.9
75 Mike Henderson 2:33.1
76 Charles Eyres 2:34.1
77 Chet Thompson 2:35.9
Rich Hayes 2:35.9
79 Anthony Hanson 2:36.6
80 D.J.Bertagnoli 2:38.4
81 C. Chateaubrian 2:38.7
82 Paul Mullinger 2:38.9
83 Bob Bellora 2:39.9
84 T. Olsen 2:40.9
85 Steve Meyers 2:42.4
86 Doug Sturm 2:43.0
George Eidinger 2:43.0

M50-54
1 Stan Mathes 2:07.6
2 Lee Fitzgerald 2:09.2
3 Tom Bowden 2:10.0
4 Richard Tucker 2:10.3
Don Parker 2:10.3
6 Jim Gibbons 2:11.0
7 Alan Beck 2:11.9
8 Bob O'Conner 2:12.0
9 Bob Russell 2:12.3
10 Salih Talib 2:12.7
11 Leslie Bennett 2:12.9
12 Richard Hamner 2:13.4
13 Jim Wich 2:13.6
14 Larry Norris 2:14.5
15 Rich Myers 2:15.0
16 Glenn Govertson 2:15.6
17 Gordon Reiter 2:16.9
18 Allen McDaniel 2:17.4
19 Dennis Duffy 2:18.3
20 Joe Henry 2:18.4
21 Greg Burke 2:18.8
22 Fred Lindsley 2:19.2
23 Winslow Laing 2:19.8
24 Frank Handelman 2:19.9
Richard Webb 2:19.9
26 Jarrett Slaven 2:21.0
27 Stanley Stauble 2:21.7
28 John Kenton 2:22.0
29 Don Masterson 2:22.4
30 John Babington 2:22.7
31 Kingsley Clarke 2:23.7
32 Steve Radakovich 2:24.1
33 Marty Stitsel 2:24.2
34 Larry Keuter 2:24.7
35 Doug Hawkland 2:24.9
36 Nathan White 2:25.8
37 Wm. Hendricks 2:25.9
38 Alan Taplin 2:26.6
39 Steve Cottle 2:26.9
Jonathan Tetherly 2:26.9
41 George Marchetti 2:27.4
42 Jim Verdier 2:27.9
43 Jim Palmeri 2:28.5
44 Larry Smith 2:29.3
45 Roy Gardner 2:29.8
46 Sam McClendon 2:30.4
47 Fred Martin 2:30.9
48 D.J.Bertagnoli 2:31.1
49 Ralph O'Neal 2:31.2
50 Joseph Sinicrope 2:31.3
51 S. Evans 2:31.4
52 Ben Charbonnier 2:31.5
53 Steve Shepherd 2:31.6
54 George Bourke 2:32.1
55 Thomas Conway 2:32.8
56 John Clause 2:33.0
57 John Haubert 2:33.6
58 James Manning 2:33.8
59 Dick Upton 2:33.9
60 Jon Kunitake 2:34.0
61 Robert Guajardo 2:34.2
62 Tom Cannon 2:34.4
63 Bob Chinchillo 2:34.8
64 John Shenk 2:34.9
65 Lloyd Rust 2:35.0
66 Walt Wetzel 2:35.3
67 Mike Chuka 2:36.0
Golden Bertram 2:36.0
69 Earl Evans 2:36.2
70 Joe Struemph 2:37.9
71 Troy Scoggins 2:38.0
72 Dick James 2:38.4
73 Paul Schaeffer 2:39.0
74 Rigo Contreras 2:39.1
75 Ron Taylor 2:39.3
76 Mahman Savage 2:40.2

77 Herb Adams 2:40.6
78 Ken Pierce 2:40.8
79 Jack Karbens 2:42.0
80 Bertrand Myers 2:42.1
Richard Barbini 2:42.1
82 Garry Cox 2:43.0
83 Steve Rosenberg 2:43.2
84 John Molet 2:44.9
85 Roy Reale 2:45.3
86 Thomas McCue 2:45.8
87 Leon Sherman 2:46.0
88 Bob Ross 2:47.1
89 Walter Gibson 2:48.1
90 Tom Zareck 2:48.2
91 Tim Collins 2:49.3
92 David Bertke 2:50.9
93 Ed Tanner 2:51.8

M55-59
1 Don McMillan 2:12.1
2 Stephen Lyons 2:13.4
3 Eric Owers 2:13.6
4 Robert McMillan 2:15.3
5 Sid Howard 2:15.7
6 William McMillen 2:16.1
7 Desmond O'Rourke 2:18.5
8 John Allen 2:19.3
9 Mack Stevart 2:19.6
10 Dan MCCormack 2:20.1
11 Rick Kleyman 2:20.3
12 Henry Hawk 2:21.0
13 John Dunkleberg 2:21.3
14 Jim Williams 2:22.2
15 Bob McAlpine 2:22.5
16 Dan Hammer 2:22.7
17 Marcel Balla 2:24.9
18 John Clare 2:25.2
19 Joe Gross 2:25.9
20 Jim Clark 2:26.1
Jim Cox 2:26.1
22 Jim Cummins 2:26.3
23 James Huffman 2:26.5
24 Bobby Kincaid 2:28.2
25 Walt Schafer 2:28.3
George Kapsulis 2:28.3
27 John Gustafson 2:29.3
28 Jerry McGath 2:29.4
29 David Lard 2:29.9
Bobby Fischer 2:29.9
31 Bill Springer 2:30.9
Jack Miller 2:30.9
33 Robert Bennett 2:31.5
34 Tyrone Nelson 2:31.8
35 Duane Robinson 2:33.5
36 Walter Cole 2:33.7
37 Tom Dilday 2:33.8
Ken Ogden 2:33.8
39 Dick Ward 2:34.7
40 Bob Tarrant 2:34.9
41 Stan Birge 2:35.9
42 Ron Thomas 2:36.0
43 Josef Fodor 2:36.9
44 Jim Kennedy 2:38.5
45 Richard Batt 2:39.8
46 Jerry LeVasseur 2:40.0
47 Robert Evan 2:40.1
48 Charles Burton 2:40.6
Dick Nair 2:40.6
50 Peter Muzeroll 2:40.8
51 L.W.Duncan 2:41.1
52 Jim Olson 2:41.3
David Budz 2:41.3
54 Bill Jackson 2:42.2
55 Jerry Beheler 2:43.3
56 Doc Murdock 2:43.7
57 Darrell Carnes 2:44.3
58 Darrell Smith 2:44.4
59 Pope Huval 2:44.7
60 Clayton Davis 2:45.5
61 B. Van Doorninck 2:47.8
62 Elbert Field 2:48.9
63 Frank Noland 2:49.1
64 John Hurley 2:50.4
65 H. VanBlaricum 2:50.8
66 Mike Dunn 2:52.1
67 Rod Aylwin 2:52.3
68 Tony Tringali 2:53.2
69 Phil Teders 2:54.8
70 Norman Haines 2:55.5
71 G. Daugereaux 2:56.1
72 Marvin Winters 2:57.3
73 Melvin Davis 2:58.1
74 Roger Chassay 2:58.6

75 Tom Mathews 3:00.8
76 Teofilio Chavez 3:01.5
77 Dick Crislip 3:02.8
Albert Gardner 3:02.8
79 Paul Driskill 3:03.1
80 Ed Fitzgerald 3:03.8

M60-64
1 Charles Kirkby 2:21.9
2 Jim Aneshansley 2:23.5
3 Cliff Pauling 2:25.4
4 Pete Richardson 2:26.6
5 William O'Donnell 2:27.3
6 Charles Wimberly 2:27.8
7 Bailey Abernathy 2:28.7
8 Jessie Carrington 2:29.1
9 John Conner 2:29.8
10 Robert Cozens 2:32.7
11 Jerry Jefferson 2:33.1
12 Ino Cantu 2:33.8
13 Ken Ogden 2:34.1
14 John-Erik Nilsson 2:35.0
15 Irwin Bernstein 2:35.4
16 Chris Noble 2:35.5
17 Donald Kane 2:35.8
18 Donald Lein 2:36.0
19 Julius Huhn 2:36.4
20 Bill Stewart 2:36.9
21 Joe Hofmeister 2:37.0
22 Bill Dodson 2:37.4
23 Herman Agoyo 2:37.6
24 Bobby Hollis 2:37.7
25 Ralph Harms 2:38.7
26 Earl Davis 2:39.7
27 Jack Keener 2:39.9
28 Gene Schlergth 2:40.9
29 Les Bleamaster 2:42.0
30 Jim O'Toole 2:42.1
31 Ed Gookin 2:43.7
32 Tatsun Lin 2:43.8
33 Rich Peck 2:44.4
34 Chas. Venning 2:44.6
35 Don Slocomb 2:45.0
36 Phil Mareno 2:45.2
37 Fred Dice 2:45.3
38 Bruce Gilbert 2:45.5
39 Bill Anderson 2:45.6
40 Tim Hopper 2:45.8
41 Rolland Elliot 2:46.1
Larry Wright 2:46.1
43 Stephen Rosasco 2:46.7
44 D. Mahaffey 2:48.6
45 Don Henderson 2:48.8
46 Hector Cisneros 2:48.9
Bernie Murray 2:48.9
48 Barry Brown 2:49.6
Ray Franks 2:49.6
50 Phil Schaffer 2:50.8
51 Mike Goldman 2:51.0
52 Jim Harris 2:51.7
53 Jerry Parker 2:52.3
54 Jack Taylor 2:54.0
55 Alvin Burton,Jr. 2:55.1
56 John Tasseff 2:56.1
57 Tom Jurikara 2:56.3
58 Field Ryan 2:56.6
59 Ted Sjogren 2:56.9
60 Don Beck 2:57.4
Ray Archibald 2:57.4
62 Tom Brannon 2:58.1
63 Jack Nyhan 2:59.9
64 Joe Brescher 3:00.5
George Moss 3:00.5
66 Gabe Abene 3:01.2
67 Sunao Yamanaka 3:02.0
68 James Keat 3:03.9
69 Jim Cleveland 3:06.9
70 Tom Labbe 3:10.9
71 Louis Simms 3:11.3
72 Bill Price 3:13.9
73 John Stalcup 3:16.3
74 Bill Gowdy 3:17.9
75 C. Kirby 3:18.7

M65-69
1 Jim Sutton 2:24.7
2 Paul Heitzman 2:26.8
3 Tom Brinton 2:30.3
4 Bob McGowan 2:31.1
5 James Beall 2:32.0
6 Jim Selby 2:32.2
7 Joseph Fernandez 2:37.9
8 Walter Gale 2:39.8
9 Jack Keener 2:41.1

10 Rodney Brown 2:41.8
11 Ben Knaub 2:42.6
12 Arnold Mueller 2:42.9
13 Steve Blanchard 2:43.4
14 Jack Gentry 2:44.0
15 Morton Ward 2:44.7
16 Joseph Bell 2:45.9
17 Larry Cinquemano 2:46.0
18 William Workman 2:46.5
19 Efrian Sanchez 2:46.7
20 Bill Fortune 2:47.5
21 Wayne Hanson 2:48.3
22 Al Escobosa 2:48.4
Charlie Reynolds 2:48.4
24 Bill Hottinger 2:50.6
25 Bob Holmes 2:51.1
26 L. Beadle 2:53.2
27 Edward Williams 2:53.3
28 Floyd Deuring 2:53.5
29 Oliver Dawkins 2:54.4
30 Jim Moorhead 2:55.1
31 Tom Cooka 2:55.3
32 Milo Sather 2:55.4
33 David Rider 2:56.7
34 Jack Nyhan 2:58.9
35 Paul Nance 3:00.6
Foster Doty 3:00.6
37 Jack Gray 3:01.9
38 Donald Myers 3:04.5
39 David Youmans 3:04.9
40 Wm. Greaves 3:05.3
41 Fred Goldman 3:05.7
Charles Hedges 3:05.7
43 Harold Franklin 3:07.6
44 John Gregson 3:08.2
45 Graham Reeves 3:08.4
46 Donn Kirk 3:11.5
47 Richard Hayes 3:13.3
48 Bob Logue 3:13.9
49 Harold Willis 3:15.4
50 Newman Young 3:16.1
51 Grady Edwards 3:17.0
52 Joe Kernan 3:18.4
53 B. Hahn 3:18.6
54 Ken Klanchard 3:19.3
55 Frank Anguilo 3:24.5
Billye Butler 3:24.5
57 Charles Rice 3:28.0
58 Frank Leone 3:28.9
59 Fran Shielos 3:32.5
60 William Beiser 3:34.9
61 Sid Montecino 3:35.1
62 George Blair 3:35.5
? John Gregson 2:22.1?

M70-74
1 Joe King 2:39.6
2 Archie Messenger 2:43.0
3 Rodney Brown 2:45.7
4 John McManus 2:48.4
John Keston 2:48.4
6 Avery Bryant 2:50.0
7 Paul Schmitt 2:57.9
8 Len Tritsch 2:59.4
9 Bill Foley 3:00.9
10 Clyde Lunsford 3:01.7
11 Carl Hammen 3:03.7
12 Bill Osburn 3:05.1
13 Harold Johnson 3:06.4
14 Gian Sahota 3:06.8
15 Glenn Doyle 3:09.4
16 Parker Tsuhako 3:09.9
17 Mary Woodbury 3:10.2
18 Eugen Nink 3:10.5
19 W. Moses 3:11.3
20 Ernie MacDonald 3:12.6
21 Harry White 3:13.9
22 Sid Toabe 3:14.9
23 Oscar Burris 3:15.0
24 Bob Wingo 3:16.9
25 Wilbur Harrer 3:18.3
26 Luther Burdelle 3:20.1
27 George Riser 3:20.4
28 Dick Benson 3:20.6
29 Archie Carroll 3:21.1
30 G. Sprockhoff 3:24.4
31 Foster Anderson 3:30.4
32 Bill Ballantine 3:31.4
33 Jack Gilbert 3:32.1
34 John Nervetti 3:33.2
35 David Kaplan 3:34.2
36 Chas Bauer 3:34.3
37 John Burton 3:34.5

38 Naoto Inada 3:39.6
39 Joe Mallon 3:39.8
40 Harold Stephens 3:41.0
41 Mel Rabalais 3:41.2
42 Frank Castorena 3:43.0
43 Howard Ballieu 3:47.3
44 Donald Watson 3:52.2
45 R. Reitmann 3:55.5

M75-79
1 John Boots 3:02.7
2 Bill Tribou 3:05.5
3 Mike Kagan 3:14.5
4 Daniel Bulkley 3:14.7
5 Ross Waltzer 3:15.9
6 Denzil Pritchard 3:22.7
7 Ned Bennett 3:25.4
8 John Anoka 3:25.9
9 Henry Kuric 3:31.0
10 Harold Bach 3:32.0
11 Sidney Zecher 3:36.1
12 William Benson 3:38.7
13 Dick Findlay 3:42.2
14 Bob Matteson 3:42.3
15 John McCarthy 3:43.9
16 George Rajcevich 3:45.4
17 John Schadi 3:50.1
18 Paul Amadio 3:51.4
19 Joe Mallon 3:54.6
20 Ed Fong 3:54.9
21 George Blynn 3:58.2
22 John Means 3:59.2
23 John Roderiquez 3:59.6
24 Edward Hornung 4:11.1
25 Fred Tompkins 4:15.2
26 Julius Moore 4:18.9
27 William Stern 4:21.3
28 Julian Myers 4:33.0
29 Marvin Shetlar 4:34.2

M80-84
1 Alfred Funk 3:09.6
2 Bob Matteson 3:29.0
3 Vincent Malizia 3:29.2
4 Max Springer 3:47.5
5 Frank Levine 3:49.5
6 Dudley Healey 3:52.8
7 Del Bender 3:56.4
8 Lloyd Houston 3:59.0
9 Harold Johnson 4:17.3
10 John Morrison 4:37.7
11 Clint Yonaka 4:49.6
12 Robert Kroger 5:23.0

M85-89
1 Casimir Bechner 4:04.1
2 Anthony Denardis 4:12.1
3 Sam Monastero 4:34.6
4 Chano Rivera 4:41.0
5 Mel Shine 4:59.7
6 M. Buckalew 6:16.6

W30-34
1 Sheri Wright 2:17.7
2 Marcelle Curtis 2:19.4
3 Liisa Nichols 2:22.9
4 Doreen Groshan 2:24.3
5 M. Stripling 2:25.6
6 Paula Warhola 2:26.4
7 Susan Kolp 2:31.1
8 Lisa Doyon 2:32.2
9 Megan Donahue 2:32.6
10 Leslie Struthers 2:33.0
11 LInda Finger 2:33.8
12 Carol Schuster 2:34.9
13 Muriel Brown 2:37.1
14 Anne Jennings 2:37.9
15 Diana Moore 2:38.5
16 D. Yurth 2:39.0
17 Gilian Drummond 2:40.0
18 Christine Hackman 2:41.9
19 Laura Frisch 2:42.1
20 K. Clawson 2:43.1
21 Susan Hickey 2:45.3
22 Erika Noble 2:46.7
23 Renee Jackman 2:47.9
Jennifer Buccino 2:47.9
25 Darbie Maccubbin 2:58.5
26 Esther Holman 2:58.6

W35-39
1 Sue Grigsby 2:21.9
2 Miriam Ney 2:26.0
3 Carla Hoppie 2:26.7
4 Debby Dove Eerkes 2:27.0
5 Ena Weinstein 2:27.2
6 Janice Morra 2:27.8
7 Linda Abercrombie 2:30.8
8 Mary Russell 2:30.9
9 Kate Kinney 2:33.8
10 Diana Moore 2:34.4
11 Becky Chan 2:38.8
12 Debbie Barraza 2:39.9
13 Edna Crawley 2:40.4
14 Renee Jackman 2:42.4
15 Nancy Coleman 2:45.1
16 JudyAnne Cummings 2:45.5
17 Billie Boles 2:47.7
18 Christine Smith 2:49.5
19 Debby Selby 2:53.2
20 Susan Houlton 2:56.4
21 Leslie Bogart 2:57.3
22 Diane Rollers 3:09.9

W40-44
1 Sue Parks 2:28.5
2 Patti Ford 2:30.7
3 Marne McMillan 2:32.0
4 Jocelyn Lowther 2:32.4
5 P. Dickson Taylor 2:33.6
6 Jackie Manley 2:33.9
7 Rosa Inungaray 2:35.0
8 Melinda Morse 2:35.9
9 Judy Ace 2:40.0
10 Darbie McCubbin 2:41.5
11 Marce Olsn Lestr 2:41.7
12 Laura Kearns 2:41.9
13 Marina Jones 2:47.6
14 Sue Norton 2:50.5
15 Carol Keller 2:51.9
16 Kathi Froemming 2:52.0
17 L. Davis 2:52.9
18 Joy Cordell 2:53.1
19 Ethel Guerrero 3:31.1

W45-49
1 Jane Treleven 2:27.9
2 Suzanne Williams 2:33.8
3 Sharlet Gilbert 2:38.7
4 Kate Fulkerson 2:38.8
5 Debbie Stiles 2:39.3
6 Mary Hartzler 2:48.3
7 Sandy Miller 2:52.3
8 Nina Ehmer 2:53.3
9 Carolyn Dewitt 2:55.8
10 Joanie Coates 2:56.7
11 Diane McManus 3:16.2
12 Mary Trotto 3:17.8
13 Ellie Johnson 3:38.0

W50-54
1 Chris Stockdale 2:42.6
2 Jo Marchetti 2:42.9
3 Bonnie Frankel 2:43.7
4 Dody Burkey 2:46.6
5 Ann Makoske 2:48.0
6 Eileen Cox 2:56.4
7 Meredith Bonta 2:58.1
8 Marlene Sachs 2:58.6
9 Sandra Heater 3:06.3
10 Sue Robbins 3:11.5
11 Linda Pippin 3:21.5
12 Yvonne Rothenberg 3:21.9
13 Theresa Fachum 3:23.0
14 Patricia Morisak 3:23.3
15 Carol Peluso 3:35.9
16 Betty Warwick 3:39.7
17 Barbara Meyer 3:42.7
18 Nancy Nevin 3:43.0
19 Sharon Dorris 3:48.4
20 Barbara Cook 3:50.9
Dolores Mohlere 3:50.9

W55-59
1 Ronise Crumpler 2:31.9
2 Jane Arnold 2:32.3
3 Shirley Matson 2;35.9
4 Jutta McCormick 2:36.4
5 Susie Kluttz 2:55.2
Marilyn Morehead 2:55.2
7 Madeline Bost 3:06.6
8 Lydia Borges 3:08.0
9 Jeanne Hoagland 3:10.4
10 Janet Myers 3:13.3
11 Marion Ongley 3:15.2
12 Merion Knight 3:19.3

13 Linda Starr 3:20.0
14 Tami Graf 3:21.5
15 Sheila McKenna 3:25.5
16 Sara Gonzalez 3:30.5
17 Nancy Sorg 3:50.3
18 Diane Bromstad 3:51.4
19 Ella Miller 3:53.0
20 Eileen Schmidt 3:53.9
21 Belle O'Donavan 3:59.7
22 Rose Chavez 4:02.0

W60-64
1 Vicki Bigelow 2:51.5
2 Grace Butcher 3:10.3
3 Tami Graf 3:12.4
4 Kati McIntyre 3:12.6
5 Peggy Ainslie 3:14.9
6 Jean Ono 3:17.0
7 Betsy Hall 3:17.4
8 Margaret Carinci 3:19.3
9 Janet Freeman 3:21.8
10 Lynne Hurrell 3:27.5
11 Ruth Heidrich 3:27.9
12 Suzanne Patton 3:29.5
13 Myrna Nickel 3:29.9
14 Pat Darling 3:33.5
15 Sally Reed 3:34.3
16 Susan Means 3:37.7
17 Kathy Johnson 3:35.5
18 Mickie Aguilar 3:43.8
19 Phyllis Provost 3:48.0
20 Lucy Duffy 3:48.8
21 Roberta Kious 3:53.0
22 Mary Wagner 3:55.0
23 Alexandra Finger 3:56.7
24 Esther Gerson 3:58.8
25 Rose Chavez 4:01.4
26 Charlene Oliver 4:06.7
27 Joyce Franks 4:09.5
28 Ida Ruttler 4:13.2

W65-69
1 Lois Filreis 3:16.4
2 S.Onodera-Leonard 3:17.9
3 Jean Hopkins 3:26.7
4 Helen Schley 3:49.0
5 Yvonne Aasen 3:50.0
6 Marie Williams 3:59.5
7 Beverly Libby 4:05.7
8 Peggy Ewing 4:06.5
9 Clara Azevedo 4:07.8
10 Marion Lisehora 4:16.9
11 Betty Dooley 4:17.2
12 Heda Van Deventer 4:18.0
13 Ida Ruttler 4:19.1
14 Ruth Kasper 4:25.5
15 Treasure Cary 4:27.6

W70-74
1 Louise Adams 3:45.2
2 Dottie Brill 3:54.0
3 Shirley Goff 3:56.0
4 Marie Williams 3:58.3
5 Johnnye Valien 3:59.9
6 Lilli Marjon 4:11.0
7 Margaret Hagerty 4:18.5
8 Patricia Peterson 4:22.9
9 Melanie Paschal 4:32.9
10 Mary Norckauer 4:34.3
11 Elizabeth Gann 4:38.0
12 Rose McCourt 4:48.4
13 Lillie Doss 4:58.0
Po Adams 4:58.0
15 Jean Marra 5:42.4
16 Mary Altherr 5:46.2

W75-79
1 Gerry Davidson 3:47.1
2 Lenore Marvin 3:56.3
3 Anna Romagna 4:09.0
4 Samia Doro 4:25.5
5 Millie Bolton 4:28.5
6 Carol Peebles 4:49.0
7 Sis Warnke 5:28.8
8 Mae Copes 7:44.7
9 Kathryn Carter 7:52.0

W80-84
1 Pearl Mehl 5:55.4
2 Mary Haines 6:00.9
3 Frances Smith 6:15.0
4 Delia Thompson 8:29.3

W85-89
1 Josephine Gregg 5:51.3
2 Kate Kendrick 7:50.3

✱✱✱✱✱✱✱✱✱✱✱✱

1500 Meters
Compiled by
Jerry Wojcik

M30
1 Chris Yorges 30 4:04.90
2 Brian McPeake 4:04.94
3 Gregg Harris 4:07.2
4 Lee Hurren 31 4:08.50
5 Al DeLaTorre 4:12.10
6 Noah Hinkston 4:12.16
7 Jeff Williams 4:12.31
8 Kurt Siklar 4:15.42
9 Dave Parker 4:16.69
10 Carlos Cota 4:16.86
11 Mike Larsen 4:17.8
12 Stephen Flynn 4:19.49
13 Miles Vaughn 4:21.02
14 Garth Merrill 4:23.63
15 Lee Noble 4:23.65
16 Eduardo Mundo 4:23.74
17 Bryan Forbes 4:24.15
18 Brian Keno 4:24.37
19 Jeff Mann 4:25.77
20 Leroy Collins 4:26.60
21 Bill Possidento 4:27.1
22 Steve Skocik? 4:27.74
23 Jim Reed 4:29.84
24 C Johnson 4:31.9
25 J Bogus 33 4:34.6
26 Carl Clark 4:36.86
27 Mark Workman 4:37.30
28 Doug McDougal 4:41.74
29 Ron Jenkins 4:44.3
30 Russ Houck 4:50.0
31 J Tesnow 4:51.4
32 John Hughel 4:52.23
33 Mile Smith 33 4:54.56
34 Ed O'Sullivan 4:56.6
35 Bill Kean 4:56.88
36 Kurt Keller 4:57
37 Don Wahl 4:57.7
38 Tom Brenner 4:59
39 A Davis 31 4:59.5

M35
1 Anselm Lebourne37 4:02.50
2 Paul Fragua 4:08.02
3 David Barney 4:10.5
4 David Lucas 4:11.3
5 Bob Carroll 4:13.88
6 Steve Skocik? 4:14.16
7 Mike Carver 4:14.6
8 Robin Wheeless 4:14.7
9 Mark Cleary 4:16.15
10 Jeffrey Rahn 4:16.26
11 Tad Gotting 4:17.99
12 Rich Boen/Been? 4:19.80
13 Mark Carver 4:20.2
14 Bill McQuown 4:20.93
15 Mike Mason 4:23.4
16 R Ames 35 4:23.5
17 Angelo Decollibus 4:24.09
18 Joel Hope 4:24.43
19 John Williams 4:26.82
20 Phil Matraxia 4:27.66
21 Joe Manning 4:28.75
22 David Nealey 4:28.9
23 David Harding 4:29.41
24 Joe Cabrera 4:29.51
25 Leslie Troxclair 4:31.30
26 Mark Granneman 4:32
27 Terry Crews 4:33.56
28 Jim Cuono 4:33.99
29 Jim Coleman 4:36.05
30 Nerv Kleinjan 4:38.15
31 Tim Jones 4:39.44
32 Marty Kruger 4:40.0
33 Kel Yamada 4:41
34 Ed Fye 4:41.79
35 Chauncey Crenshaw 4:45.1
36 Dean Michiewicz 4:45.92
37 Roger Simon 4:46.02
38 Paul Lyons 4:47.30
39 Mike Urich 4:49
40 Randall Maxwell 4:49.00
41 Ken Schexnayder 4:50.0
42 Nikos Mourtos 4:51.1
43 Stephen Winkel 38 4:51.46
44 Mark Lenhard 4:52
45 Bruce Auch 4:52
46 Jeff Endres 4:54
47 Jim Buckley 4:54.7
48 Dan Delgado 4:56.65
49 W J Loin 4:57.00
50 Arnie Hasselquist 5:01.31
51 David Jackson 5:02.47
52 Paul Salerni 5:02.7
53 S Chadbourne 35 5:04.94
54 Mike Janusey 39 5:05.33
55 Maurice Heffernan 5:08.76
56 Jim Stuart 5:09.9
57 Tim Douglas 5:13.70
58 Mike Wilson 5:14.97

M40
1 Steve Scott 3:47
2 Richard Burns 4:05.90
3 Peter Mogg 4:07.8
4 Daniel Gruber 4:08.13
5 Daniel Barry 40 4:08.2
6 Steve Wulf 42 4:09.5
7 Pete Lewandowski 4:11.0
8 Tom Aspel 4:12.25
9 Ken Leinbach 4:13.67
10 Julio Reyes 40 4:15.77
11 Steve Blum 41 4:16.1
12 Dave Campbell 42 4:16.5
13 Garry Reitler 4:16.55
14 Tom Kinsman 4:16.56
15 Rick Kushman 4:16.7
16 S Schafer 40 4:17.4
17 Tom Hartshorne 42 4:18.31
18 Bruce Frey 4:19.81
19 Mike Fanelli 4:20.9
20 Arny Stonkus 4:22.13
21 Guy Gadomski 4:23.06
22 Jerry Yunker 4:23.9
23 Tim Cook 4:23.99
24 D Winzenreid 4:24.59
25 David Jansen 4:24.78
26 Mike Allison 4:25.20
27 Brad Hurst 4:26.40
28 Mark Caldwell 4:26.54
29 Ric Rojas 4:27.29
30 Randy Sturgeon 4:28.43
31 Walter Brown 4:28.65
32 Mike Johnson 4:28.66
33 Scott Schafer 4:30.40
34 Larry Krol 4:31.7
35 Randy Ware 40 4:32.37
36 Robert Iles 4:32.9
37 Joe Winegardner 4:33.6
38 Wayne Shook 4:35
39 S Lassergard 4:35.21
40 Kent Hoffmeyer 4:35.22
41 David Talburtt 4:38
42 David Edwards 4:38.36
43 Keith Anderson 4:39.32
44 Mike Baird 4:42.05
45 Carl Sniffen 4:42.41
46 Tom Lonergan 4:43.16
47 Rick Lapp 4:46.2
48 Bill Maier 42 4:46.40
49 Ken Stevens 42 4:47
50 Pat Buzbee 4:48.6
51 Bill Harvey 4:48.66
52 Bryan Kempter 4:48.74
53 Ron Pate 4:49.68
54 Greg Lash 4:50.41
55 Bob Brustad 4:51.9
56 Bob Collins 4:52.2
57 Jim Satterfield 4:52.70
58 Chris Armen 4:53.04
59 Stan Vegar 4:53.72
60 Jim Stephens 4:54.48
61 Tony Piaster 44 4:56.47
62 Greg Rees 4:56.82
63 John Dickey 4:57
64 Steve Huda 42 4:57.2
65 Paul Scott 4:57.49
66 Stephan Miller 41 4:58.82
67 Philip Reid 4:58.90
68 Gerald Baker 5:01.2
69 David Jang 5:04
70 Marvin Jones 5:04.50
71 Stephan Huda 5:04.66
72 Bob Peterson 5:06.46
73 Vince Costello 5:07.29
74 Jeff Watry 5:08.1
75 Russ Jacquet-Acea 5:08.44
76 Andrew Hecker 5:12.57
77 Del Barrett 5:22.58
78 Steve Calonkey 5:23.45
79 Ron Dimmerman 5:23.96
80 Lupe Felix 5:26.63
81 Bill Menchak 5:27

M45
1 Harold Nolan 49 4:13
2 Jim Gorman 4:18.5
3 Frank Kunkel 47 4:18.7
4 David Salazar 4:19.64
5 Ken Bell 4:20.38
6 David Amster 4:20.9
7 Duane Green 45 4:23.21
8 Gary Shapiro 4:28.1
9 Roger Price 4:28.80
10 Byron Dyce 48 4:28.88
11 Alan Beck 4:29.51
12 Randy Taylor 4:30.78
13 Richard O'Brien 4:30.8
14 Bob Pertak 4:31.64
15 Wayne Morris 4:32.0
16 Bill Hughey 45 4:32.79
17 Luis Pannarale 47 4:33.5
18 Marc Wiitala 4:37.3
19 Tom Jefferson 48 4:38.45
20 Bernie Violand 4:39
21 Roger Brown Jr 4:42.68
22 Rick Lapp 47 4:42.87
23 Bill Fitzpatrick 4:43.60
24 Dean Koga 4:44.60
25 Mike Hill 4:45.22
26 Mark Mahl 4:46.15
27 D Learn 4:46.25
28 Gary Hall 4:47.0
29 Dan Sebben 4:48
30 Charley Perez 4:48.2
31 David Elhoff 4:48.59
32 Ron Merville 4:50.1
33 Lindsay Bodden 48 4:50.15
34 Tom Cook 4:50.33
35 Steve Smith 4:51.14
36 Searcy Barnett 49 4:52
37 Phil Nemir 4:52.30
38 Gary Trigueiro 4:52.51
39 Augustin Medina 4:54.33
40 Jerry Froemming 4:54.64
41 Bob Russell 4:55.08
42 John Hoke 4:56.34
43 Tom Sneeden 4:56.71
44 Daryl Gordon 4:57.61
45 John Davis 4:57.93
46 J Pappas 49 4:58.7
47 Alan Russell 46 5:00.69
48 Pedro Enriquez 5:01.2
49 Chet Thompson 48 5:02.39
50 Mike Henderson 5:02.71
51 Doug Sparks 5:05.8
52 R Ruffin 5:06.1
53 C Chateaubriant 5:06.23
54 Vince Costello 5:08.2
55 Pat McCaskey 5:14.60
56 Brian Peterman 5:14.90
57 Bill Indek 49 5:18
58 Ted Sauer 5:19.8
59 Steve Meyers 48 5:21.22
60 Pat McCaskey 5:22.26
61 Tom Light 5:25.22
62 Bob Bellora 5:26
63 David Zang 5:26.50
64 Bruce Nicotero 5:30.0
65 Joe Tosterud 5:39.65
66 Bob Arnold 5:41.3

M50
1 Don Masterson7/26 4:05.95
2 Al Beck 50 4:27.48
3 John Jordeth 50 4:28.35
4 Stan Mathes 4:30.73
5 Jim Hampton 4:33.47
6 Juan Cabeza 4:34.45
7 Jim Gibbons 4:36.23
8 Joseph Nelson 4:36.59
9 Bruce Carter 4:37.57
10 Richard Murray 4:38.12
11 Leland Fitzgerald 4:39
12 Larry Norris 4:39.6
13 Larry Wilson 4:40.40
14 Richard Webb 4:41.0
15 Jim Wich 4:43.00
16 Jarrett Slaven 4:43.64
17 B Roybal 53 4:44.8
18 Fred Lindsley 4:45.00
19 Harvey Franklin 4:45.2
20 Rich Davis 4:46.80
21 Bob Pike 4:47.95
22 Larry Kueter 4:48.00
23 Rob Russell 4:48.58
24 James Boughter 52 4:48.83
25 L Fitzgerald 4:48.83
26 Frank Rivers 4:49
27 Gordon Reiter 4:52
28 Joe Henry 4:55.0
29 Bob Williams 4:55.10
30 Stanley Stauble 4:55.7
31 Ben Grundstein 51 4:56.01
32 Gene Gilligan 4:57.40
33 Ty Nelson 4:58.60
34 Bernie Blazek 4:59.70
35 Lee Baca 5:01.6
36 Nathan White 5:01.9
37 Jim Verdier 54 5:04.02
38 Ray Anderson 5:04.09
39 James Manning 5:04.60
40 Marty Stitsel 50 5:04.72
41 Larry Smith 5:05.88
42 Steve Cottle 5:06
43 Tom Balcom 54 5:07.07
44 Ben LaSala 5:07.4
45 Carroll Deweese52 5:07.78
46 Fred Martin 5:09.70
47 Sam McClendon 5:10
48 Joe Sinicrope 5:10
49 George Bourke 5:10.47
50 Ben Cherbonnnier 5:11.14
51 Dick Jones 5:12.43
52 Robert Guajardo 5:15.08
53 Earl Evans 5:15.6
54 Jeff Martin 5:16.6
55 Jon Kunitake 5:19.1
56 Joe Struemph 5:19.47
57 Walt Hetzel 5:19.60
58 Chris Weber 5:20.71
59 Bill Angus 53 5:21.3
60 Alan Taplin 5:22.4
61 Jim Derham 5:23.4
62 Geoff Hughes 51 5:24.27
63 Thomas Conway 5:25.52
64 George Linn 5:26.7
65 Art Maillet 53 5:26.74
66 Glenn Jones 5:27.70
67 Flynn Tanner 5:29.70
68 Steve Rosenberg 5:34.9
69 Ken Pierce 5:35.75
70 Kent Albright 5:35.88
71 Al Phillips 53 5:36.13
72 Bertrand Myers 5:38.31
73 Jack Karbens 54 5:40.65
74 Rico Contreras 5:41.1
75 Ron Dombrowski 5:41.6
76 Jim Peterson 5:42.59
77 Herb Adams 5:42.76
78 Gary Edwards 5:43.61
79 Even Shull 5:47.0
80 Troy Scoggins 5:47.34
81 Dale Teichman 5:48.7
82 Dave Badgley 5:48.73
83 Peter Bower 5:49
84 Grant Lamothe 52 5:49.81

M55
1 Jim Williams 4:39.81
2 Sid Howard 4:41.20
3 Stephen Lyons 4:42.86
4 Eric Owers 4:44.16
5 Des O'Rourke 4:44.82
6 Dan McCormack 4:50.75
7 Bobby Kincaid 4:52.99
8 Herb Phillips 4:56.50
9 Don McMillan 4:58.02
10 Joel Gonzalez 4:58.2
11 Bill Harding 4:58.85
12 George Kapsulis 4:59
13 John Clare 4:59.9
14 Jerry McGath 5:00.27
15 Charles Harris 5:00.96
16 Henry Hawk 5:01
17 Josef Fodor 5:03.32
18 Seth Kaminsky 5:03.7
19 Charles Burton 5:05.22
20 Gene Gilligan 5:06.75
21 Bobby Fischer 56 5:07.68
22 Jim Cummings 5:08.64
23 Ralph Zimmerman 5:09.31
24 John Elliott 5:11.80
25 John Gustafson 5:13.00
26 Jim Bevins 5:13.1
27 Eugene Chase 5:14.00
28 Joe Waters 5:14.54
29 John Weidinger 5:14.70
30 Jack Miller 5:14.8
31 Robert Bennett 5:15.0
32 Bob Tarrant 5:16
33 Derek Redmore 5:16
34 Rod MacKinlay 5:18.80
35 Jerry LeVasseur 5:21
36 Chas Bertalot 5:21.80
37 Ted Strab 5:23.2
38 John Munch 5:25
39 George DeCottes 5:27.17
40 Fred Simoni 5:27.90
41 Stan Burge 5:28
42 Frank Hamilton 5:30.84
43 Gary Reddaway 5:30.86
44 Doc Murdock 5:31.38
45 Richard Jones 5:34.1
46 Peter Muzeroll 5:34.60
47 Gary Miller 5:35.78
48 Roger Dean 57 5:36.63
49 Rod Aylwin 5:37.20
50 Don Garsh 5:38.06
51 David Budz 5:38.7
52 Ed Miller 5:38.96
53 John Cosgrove 5:39.16
54 H Van Blaricum 5:41.54
55 Pope Huval 5:41.74
56 Mike Dunn 5:43.2
57 Jerry Beheler 5:44
58 Jerry Daugereaux 5:44.19
59 John Hurley 59 5:47.96
60 Wm Wuth 5:50.95
61 Dan Wood 5:52.51
62 Joseph Roer 5:53.21
63 Louis Best 5:53.60
64 Sam Rizk 5:54.3
65 Tom Mathews 5:54.50
66 Teofilio Chavez 5:56.22
67 Elbert Field 5:57.60
68 Emil Pawlik 57 6:00.84
69 Phil Teders 6:01.4
70 Robert Ferrier 6:04.80
71 Tony Tringali 6:06.34
72 Philip Byrne 56 6:06.96
73 Paul Driskill 6:07.0
74 David Larson 6:09.4
75 N Baker 6:11
76 Robert Morris 6:13.00
77 Art Bigelow 6:15.6
78 Terry Rowan 6:15.81
79 Michael Hooper 6:16.50
80 Del Garmon 6:17.6
81 Jim Swayze 55 6:18.34

M60
1 Jim Aneshansley 4:54.85
2 Pete Richardson 5:01.9
3 Charles Wimberley 5:04.38
4 David Pitkethly 5:06.7
5 Witold Bialokur61 5:06.93
6 Bernard Hollander 5:07.74
7 George Duley 5:07.9
8 Ino Cantu 5:08.67
9 Charles Kirby 5:09.6
10 John Conner 5:13.89
11 Bailey Abernathy 5:14.3
12 John Weldy 5:14.5
13 Dave Bernal 5:15.45
14 JohnErik Nilsson 5:17.55
15 Ken Ogden 5:17.82
16 Derek Mahaffey 5:18.84
17 Jim O'Toole 5:20.10
18 Chris Noble 5:21.5
19 Bill Dodson 5:21.62
20 Mike Goldman 5:22.00
21 Joe Hofmeister 5:22.98
22 Cliff Pauling 5:23.28
23 Fred Dice 5:23.78
24 Jerry Jefferson 5:24.40
25 Ralph Harms 5:25.00
26 Peter Faust 5:25.03
27 Peter Plimmer? 5:25.2
28 Bill O'Donnell 5:25.3
29 Don Slocomb 5:26.78
30 Glynn Wood 5:27.3
31 Larry Wright 5:28.42
32 Harold Dix 5:29
33 Earl Davis 5:29.09
34 Bruce Marsh 5:29.92
35 Bill Stewart 5:30
36 Julius Huhn 5:30.24
37 Jack Keener 5:37.34
38 Orville Kremmer 5:37.71
39 Gene Schlergth 5:38
40 Gale Crispin 5:38.0
41 Ta Tsun Lin 5:39.2
42 Stan Witomski 5:39.50
43 Chas Venning 5:43.97
44 B Moffett 5:44
45 Bobby Hollis 5:51.17
46 Art Jimenez 5:52.07
47 Gord McClenathen 5:52.82
48 Keith Patton 5:54.0
49 Jim Harris 5:54.8
50 Hector Cisneros62 5:55.39
51 E Shepherd 5:56
52 Field Ryan 64 5:56.12
53 Van Ness Robinson 6:01.7
54 Al Ravenscroft? 6:02
55 Don Henderson 6:02.08
56 Nick Lewis 6:05
57 Tom Brannon 61 6:05.0
58 Ray Archibald 6:05.32
59 Ray Franks 6:07.3
60 Bill Jankovich 6:08.17
61 Owen Owen? 6:08.4
62 John Tasseff 6:08.90
63 Gabe Abeme 6:09.28
64 Bernie Murray 6:09.9
65 Jack Nyhan 64 6:10
66 Vernon Knight 6:15.60
67 George Park 6:16
68 James Keat 54 6:18.06
69 Armour Black 6:19.30
70 Louis Simms 6:25.69
71 Tim Johnson 6:26.3
72 Marion Sanchez 6:30.00
73 Paul Hernandez 6:31.2
74 Jesse Real 6:31.84

M65
1 Paul Heitzman 4:58.52
2 Jim Sutton 65 4:58.62
3 Jim Selby 5:15.18
4 Steve Blanchard 5:16.11
5 Tom Brinton 5:17.21
6 Ben Knaub 5:17.6
7 James Beall 67 5:18.04
8 Gunnar Linde 5:20.45
9 Carl Ellsworth 5:27.60
10 Jack Gentry 5:28
11 Walter Gale 5:30.91
12 Mort Ward 5:32.30
13 Arnold Mueller 5:33
14 Jack Keener 5:36.70
15 Efrian Sanchez 67 5:37.34
16 Bill McChesney 5:38.42
17 Wayne Hanson 5:41.27
18 Joseph Bell 5:43
19 Ray Lussier 5:45.50
20 Larry Cinquemano 5:46.26
21 Don Ross 66 5:47.39
22 Bill Hollinger 5:52.1
23 Paul Nance 5:53.20
24 Foster Doty 5:54.0
25 Charlie Reynolds 5:55.00
26 Wm Workman 5:57.00
27 John Monroe 5:58
28 David Rider 6:03.2
29 Jim Lynch 6:04.4
30 Tom Cook 6:04.57
31 Bob Holmes 6:09.88
32 Jack Nyhan 6:10
33 John Gregson 6:11.0
34 Ed Williams 6:12.64
35 James Franklin 6:17.00
36 Fred Goldman 6:17.3
37 Hank Kiesel 6:18
38 Don Myers 6:21.20
39 Graham Reeves 6:24.21
40 Harold Franklin 6:25.24
41 Billye Butler 6:28.97
42 Richard Hayes 6:34.8
43 James Sayers 6:35.2
44 Don Navrkal 6:35.8
45 Del King 6:36.4
46 George Freeman 6:37.5
47 Walt Atcheson 6:39.5
48 Frank Anguilo 6:41
49 Phil Johnson 6:41.68
50 Donn Kirk 6:42.32
51 Pete Mundle 6:44.64
52 Herb Marvel 6:52.08
53 Fred Knobloch 6:58.0

M70
1 Joe King 5:23.40
2 John Keston 5:24.03
3 John McManus 73 5:46.38
4 Archie Messenger 5:54.73
5 Avery Bryant 72 5:59.4
6 Paul Schmitt 6:06
7 William Shimer 6:11.3
8 Bill Osburn 6:12.40
9 Carl Hammen 6:24.78
10 Parker Tsuhako 6:25.2
11 Harry White 6:26.14
12 Oscar Burris 6:27.37
13 Sid Toabe 6:29.20
14 Luther Burdelle 6:30.5
15 Richard Land 6:38.98
16 Marv Woodbury 6:40.66
17 Naoto Inada? 6:45.70
18 Bart Ross 6:47.92
19 Harold Stephens 7:04.6
20 Larry Larkin 7:05
21 Chuck Rafferty 7:06.16
22 Roland Anspach 7:09.53
23 Foster Anderson 7:12.78
24 Joe Fleischman 7:13.50
25 Charles Bauer 7:15.30
26 John Cross 7:22.40
27 Bill Ballantine 7:26.20
28 Bill Carter 73 7:28.60
29 Mel Rabalais 7:29.02
30 R Reitmann 7:36.56
31 William Fix 70 7:37.46
32 Frank Castorena 7:42.7
33 David Kaplan 7:44.60
34 Don Carpenter 7:50.91
35 Clint Cusick 7:51
36 Howard Ballieu 7:54.31
37 Donald Watson 7:58.01
38 John Alvey 8:13.47
39 Manny Herscher 70 8:14.37

M75
1 John Boots 77 5:59.38
2 William Tribou75 6:21.30
3 Dan Bulkley 79 6:26.60
4 Ross Waltzer 6:37.32
5 Mike Kagan 6:50.41
6 Denzil Pritchard 6:51.90
7 Nate White 7:06.1
8 Dick Findlay 7:15.48
9 Ned Bennett 7:20
10 Bill Benson 7:21.5
11 Joe Mallon 7:24.81
12 Bob Matteson 7:26.5
13 Paul Amadio 7:29.70
14 Floyd Smithberg 7:30.9
15 Cecil Shearhart 7:48.6
16 Paul Pixter 7:57.8
17 John Roderiquez 8:20.60
18 Ben Heath 8:24.06
19 Ed Fong 8:27.60
20 Ed Hornung 8:29.7
21 F D Tompkins 8:41.35
22 John Morrison 9:05.8
23 Paul Gallaway 9:18.9
24 Marvin Shetlar 9:19.61
25 Phil Dettmer 9:22.50
26 Ken Wheeler 75 9:44.42
27 A U Ricciardi 76 9:52.07
28 Houston Morgan 9:55.27

M80
1 Alfred Funk 82 6:25.45
2 Vince Malizia 81 7:12.69
3 Robert Kroger 7:27.80
4 Frank Levine 7:42.62
5 Bob Matteson 80 8:07.25
6 Dudley Healy 8:13.56
7 Manuel Springer82 8:17.69
8 Harold Johnson 8:18.50
9 Edson Sower 8:46.7
10 John Morrison 9:01.26
11 Clink Yonaka 9:37.00
12 Chano Rivera 10:39.64

M85
1 Casimir Bechner 8:37.56
2 Anthony Denardis 8:41.15
3 Sam Monastero 9:24.99
4 M Buckalow 12:23.0

W30
1 Chris Boyd 4:41.63
2 Sheri Wright 32 4:42.09
3 Adrienne Stewart 4:57.91
4 Doreen Groshan 4:58.91
5 Lisa Nichols 30 5:03.33
6 Eliz Murray 5:15.27
7 Christine Hackman 5:17.08
8 Susan Hickey 5:24.6
9 Chris Williams 5:28
10 Noreen Verdoliva 5:37.6
11 Jennifer Buccino 5:39
12 Terri Menghini 5:39

W35
1 Kim Jones 38 4:23.90
2 Sue Grigsby 39 4:50.49
3 Miriam Ney 37 4:52.85
4 Trish Kluge 5:02.2
5 Carolyn Benson 5:13.1
6 Mary Russell 5:15.85
7 Marilyn Brandt 5:16.4
8 Connie Condo 5:17.5
9 Nancy Coleman 5:24.00
10 Debbie Barraza 39 5:27.81
11 Sue O'Malley 5:28.47
12 - HiltonBriney 5:38.2
13 Sherrie Bowman 5:45.26

W40
1 Parri Ford 4:58.0
2 Carol McLatchie44 4:58.79
3 Marnie McMillan 5:11.0
4 Rosa Irungaray 5:23.94
5 Joy Cordell 5:25.83
6 Paula DicksnTaylr 5:26.66
7 Cindy Scott 5:27.3
8 Marina Jones 5:28.0
9 Carol Keller 5:42
10 ColleenRhaystone 5:45.96
11 Kay McVay 5:51
12 Patti Adami 6:16.06

W45
1 DeeDee Grafius 47 5:04.12
2 Sharlet Gilbert 5:23.14
3 Joni Shirley 49 5:28.42
4 Suzanne Williams 5:30.80
5 Kate Fulkerson 5:34.09
6 Carol Jackson 49 5:41.38
7 Mary Hartzler 47 5:50.18
8 Nina Ehmer 5:55.37
9 Mimi Baranowski 5:57.80
10 Carolyn Dewitt 6:05.13
11 Pam Craig 6:48.22
12 Mary Trotto 6:51.3

W50
1 Jo Marchetti 5:23
2 Ann Makoske 51 5:41.10
3 Bonnie Frankel 5:49.76
4 Jackie Marr 6:05.02
5 Sandra Heater 6:09.6
6 Mary Casey 6:23.25
7 B Bloom 6:24
8 Yvonne Rothenberg 6:25.2
9 Susan Woodward 6:37.40
10 Norma Bonham 6:41
11 Sue Robbins 6:48.20
12 Betty Warwick 6:55.00
13 Carol Peluso 7:16
14 Sharon Dorris 7:17.90

W55
1 Jane Arnold 55 5:25.86
2 Susie Kluttz 5:55.6
3 Yvette Lavigne 5:58.03
4 Madeline Bost 57 5:58.20
5 Marilyn Moorhead 6:09.27
6 Louise Walters 6:09.50
7 Carolyn Wilson 6:32
8 Pat Schreiber 58 6:33.33
9 Jeanne Hoagland 6:37.59
10 Janet Myers 6:42.33
11 Merion Knight 6:46.8
12 Gerry Martin 6:49.00
13 Sara Gonzalez 6:59.58
14 Linda Starr 7:02
15 C Martinez 7:05.3
16 Sheila McKenna 7:20.20
17 Diane Bromstead 7:30.10
18 Nancy Sorg 7:32.1

W60
1 Vicki Bigelow 5:46.69
2 Suzi MacLeod 62 6:07.01
3 Clair Ingraham62 6:14.37
4 Peggy Ainslie 6:27.77
5 Gloria Brown 6:37.17
6 Kati McIntyre 6:38.0
7 Marj Gilmore 6:38.12
8 Tami Graf 6:44.00
9 Bev Eggert 6:45
10 Janet Freeman 6:45.30
11 Margaret Carinci 6:48.07
12 Betsey Hall 6:53.2
13 Sally Reed 6:54.17
14 Ruth Heidrich 6:57.01
15 Lynne Hurrell 6:58.80
16 Audrey Sullivan 6:59
17 Roberta Kious 7:15
18 Mickie Aguilar 7:20.95
19 Lois Johnson 7:21.0
20 Susan Means 7:25.19
21 Mary Wagner 7:32.66
22 Maxine Brown 7:33.3
23 Donna Duquin 7:35.52
24 Alexandra Finger 7:44.7

W65
1 Helen Bueme 6:36.31
2 Lois Filreis 66 6:36.67
3 Jean Hopkins 6:55.40
4 Helen Schley 7:43.00
5 AnnaMay Conarty 7:50.0
6 Sharon Jakubiak 8:19.0
7 Marion Lisehora 8:23.0
8 Peggy Ewing 8:23.80
9 Helen Ortiz 8:38.2
10 Clare Azevedo 8:38.40

W70
1 Dawn Russell 7:37.30
2 Dottie Gray? 7:45
3 Louise Adams 7:46.14
4 Doris Aldrich 7:54
5 Opal Curl 8:12
6 Adeline Kearney 8:15
7 Marie Williams 8:27.49
8 Lilli Marjon 8:31.67
9 Eliz Gann 8:41.82
10 Johnnye Valien 8:49.10
11 Po Adams 8:57.30
12 Margaret Hagerty 9:03.9

W75
1 Lenore Marvin 7:46.9?
2 Gerry Davidson 7:51.70
3 Millie Bolton 8:20.80
4 Samia Doro 8:48.94
5 Diane Ogilvie 9:37.8
6 Mary Haines 10:55

W80
1 Josephine Gregg? 8:08?
2 Delia Thompson 10:06.40
3 Pearl Mehl 13:17.32

W85
1 Josephine Gregg? 10:53.50
2 Kate Hendrick 17:07.00

Mile
Compiled by Jerry Wojcik

M30
1 Ted Poulos 34 4:37.80
2 Eli Al-Shabazz 4:43.4
3 Julius Tonelli 32 4:44.00
4 Mike Persick 4:44.6
5 Adam Prince 4:45.3
6 Ted Poulos 4:45.40
7 Ed Menis 31 4:48.01
8 Bill Possidento 4:50.8
9 Terry McMahon 30 4:52.60
10 Bob Penel? 34 7/134:57.00
11 Roger Janeciz 4:57.3
12 Dave Wimer? 31 4:59.00
13 Scott Bainbridge 4:59.8
14 Kenny Cook 5:02

M35
1 David McCormack 354:33.40
2 Mark Jones 4:34.19
3 Scott Branta 4:37.28
4 Scott Van Jacob 394:37.52
5 Steve Dye 39 4:38.50
6 Steve Nearman 36 4:50.90
7 John Anderson 4:51.08
8 Marcus Mason 39 4:51.30
9 C Leber? 37 4:52.00
10 Wiliam Sell 39 4:54.00
11 Steven Berry 4:54.00
12 Bryan Dott 4:55.20
13 Mark Warner 4:55.20
14 John Loin 4:55.72
15 Mark Granneman 4:57
16 Dave Keaton 36 4:57.70
17 Chris Murphy 4:58.00
18 Winny Hogan 5:02.3
19 David Hester 5:03
20 William Greene 35 5:03.40
21 John Lisak 5:04.7
22 Phil Borgese 36 5:06.00
23 Fred Kenney 5:06.7
24 Mark Devenpeck 35 5:07.00
25 Mark Lenhard 5:09
26 Howard White 38 5:09
27 Mark McCallister 5:09.10
28 Jim Donelly 39 5:10

M40
1 Steve Scott 4:10.43
2 Dennis Packard 4:35.4
3 Bruce Hamilton 41 4:37.60
4 Bill Jacques 4:38.06
5 Tom Kinsman 4:39.4
6 David DeSosa 40 4:43.1
7 Jim Hickey 42 4:44.40
8 Joe Kern 4:45.9
9 Glen Barrentine 4:47.60
10 Scott Renken? 44 4:48.00
11 Wm Anderson 4:48.10
12 David Miller 4:51.31
13 Scott Winston 43 4:51.50
14 Richard Clark 42 4:52.80
15 Marcus Mason 4:54.58
16 Maurice Pointer 404:54.70
17 Gary Moore 4:55.7
18 Keith Holm——? 4:56.00
19 Wayne Shook 4:57
20 Rob Colborn 41 4:58.20
21 Jack Barrar 44 5:00.50
22 Paul Rehfus 42 5:01
23 Bill McMullen 42 5:03.9
24 Brad Scott 5:03.94
25 Dave Talburtt 5:04
26 Tom Ryan 5:04.3
27 J J Jenkins 43 5:04.5
28 Dan Eddy 44 5:04.60
29 Bill Wagner 5:05
30 Chip Button 42 5:05.80
31 Bob Thompson 5:06.73
32 Walter Hill 5:06.80
33 Charles Slaughter 5:10
34 Milon Basta 44 5:11.60
35 Joe Sikora 5:12.0
36 Larry Lanham 41 5:12.80
37 Gary Sterber 5:13.6
38 Tim Zumbaugh 43 5:14.0
39 D Irvine 5:14.89
40 Tony Piaster 44 5:17
41 Gary Guenther 44 5:20.70
42 Pedro Vizcaga 5:21.00
43 John Dickey 5:23
44 Dave Koschnick 44 5:23.20
45 Carl Nicholson 5:24.3
46 Tom Martin 40 5:24.60

M45
1 Ed Swiatocha 45 4:40.0
2 Paul Ryan 45 4:42.70
3 Ken Umbarger 4:49.90
4 Paul Zink 4:51.00
5 Tom Donahue 46 4:52.7
6 Bob Pertak 4:57.8
7 Bob Hans 46 4:58
8 J J Wind 46 4:59.30
9 Bernie Violand 5:01
10 Bernie Candy 5:05
11 Dan Sebben 5:05
12 Tim Shay 5:16.2
13 Bobby Menks 45 5:19
14 Wally Norris 45 5:21.00
15 Charlie Perez 5:21.3
16 Bob Weiner 49 5:22.20
17 Jim Bowles 46 5:23.00
18 Bruce Jones 5:24.6
19 Paul Bennett 5:25.10
20 Bill Freed 47 5:25.70
21 Bruce Kritzer 5:26.6
22 Robert Reiter 5:28.17
23 Ron Salvio 5:31.5
24 John Muldoon 45 5:34.50
25 Paul Turner 5:35.00
26 Pat Gaughan 46 5:36
27 Wm Greenbaum 45 5:37
28 Mike Branca 5:37.9
29 George McGowan 48 5:41.00
30 Pat McCaskey 5:43.52
31 George Sanders 5:46.8
32 Myron Elliott 45 5:49.2
33 Michael Gaul 5:49.5

M50
1 Richard Webb 51 4:53.91
2 Rich Murray 4:54.04
3 Stan Mathes 4:56.52
4 Rich Myers 4:56.9
5 Paul Appell 5:05.24
6 Paul Perry 5:10.00
7 Frank Myers 50 5:10.20
8 Rich Davis 50 5:12.00
9 Gordon Reiter 5:21
10 Tom Foley 50 5:21.50
11 Larry Kueter 5:22.3
12 John Haubert 53 5:28.10
13 Paul Sloan 50 5:31.00
14 Larry Smith 5:37.2
15 Steve Cottle 5:48
16 Jim Palmeri 6:00.4
17 Gregg Atzert 6:01.8
18 Butch Proctor 52 6:06.10
19 John Bradley 6:07.00
20 Mark Caccuitto 6:09.00

M55
1 David Ladd? 5:24.8
2 R Thomas 55 5:29.00
3 Ken Skinner 56 5:29.00
4 Jim Aneshansley 5:32.8
5 Jim Olson 5:39.7
6 Jim Norval 5:46
7 Bob Tarrant 5:47
8 Jim Moore 56 5:51.00
9 Derek Redmore 5:56
10 Bill VanDoorninck 5:56.3
11 John Munch 5:58
12 Roland Hill 6:02.60
13 Stan Birge 6:09
14 John Mowery 6:15.51
15 L Christensen 58 6:17.0

M60
1 Wade Stockman 61 5:48.00
2 Jim Tierney 61 5:58.00
3 Bill Stewart 5:59
4 Rolland Elliot 60 6:03.70
5 Tom Kurikara 60 6:06.20
6 G McClenathen 6:09.02
7 Tim Hopper? 6:13.9
8 Dick Green 6:17.00
9 Tom Brannon 6:27.2
10 Harry Brown 6:28.2
11 Russ Taylor 63 6:31.00
12 Gene Schlergth 6:32

M65
1 Gunnar Linde 5:41.23
2 J Selby 5:49.04
3 Joe Bell 6:09
4 Arnold Mueller 6:10
5 Floyd Deuring 6:12
6 Grady Edwards 7:15
7 Bob Logue 7:35
8 Ken Orner 7:39.00

M70
1 John McManus 6:20.5
2 Archie Messenger 6:29.00
3 Paul Schmitt 6:40
4 Tom Artley 70 7:09.4
5 John Nervetti 7:50.7
6 Gene Simonson? 8:21.1

M75
1 Dan Geer 76 8:27.00
2 Bud Averitt 76 11:11.50

M80
1 John Williams 82 16:34.00

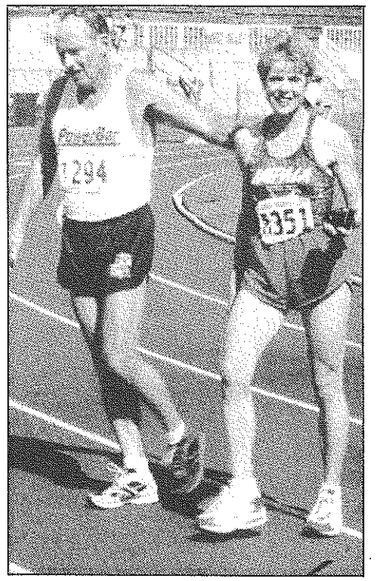

Joe King, USA winner of the M70 1500, congratulates Shirley Matson, USA, who broke the 5000 W55 world record with an 18:43.65, NCCWAVA Championships, Eugene, Ore., Aug. 21-24. Photo by Ruth Anderson

National Masters News Age-Graded Mile Hayward Masters Classic June 28-29 Eugene, Oregon

W30
1 Louise Kelley 32 5:08.90
2 Andrea Ratkovic 5:24.8
3 Holly Stagliano 5:25.7
4 Joan Hunter 5:26.68
5 Erin Pezzulo 32 5:33.00
6 Megan Donahue 5:43.16
7 Susan Kolp 5:45.37
8 Chris Williams 5:47
9 Laurie Hoyt 5:51.00
10 Terry Menghini 5:55

W35
1 Ellen Predmore 5:12.00
2 Carla Herbert 5:14.36
3 Janice Mora 5:16.1
4 Linda Kimmey 37 5:18.00
5 Amy Herold-Russom 5:21.10
6 Cindy Sparkman 5:31.88
7 Eileen Trainor 35 5:43.00
8 Sue O'Malley 5:57
9 Mary Beth Steffen 6:15.00
10 Mary Claeys-Otto 6:20.10

W40
1 Muriel Naumann 5:32.98
2 Doriane Colwel 40 5:53.5
3 Paula DicksnTaylr 5:55.1
4 Ginny Moore 6:07.00
5 Jo-Ann Spinelli 436:09.00
6 Carol Keller 6:16
7 Karen Dott 40 6:44.00

W45
1 Claudia Scott 5:49.37
2 Anna Dickerson 6:28.00
3 Martha DeGrazia 456:30.00
4 Cathy Ambrosio 46 6:39.00
5 Linda Zych 7:01.00
6 Diane McManus 7:03.0

W50
1 Chris Stockdale52 5:46.20
2 Eileen Cox 6:34.4
3 Barbara Myer? 7:47.9
4 Carol Peluso 7:54
5 Sharon Boehlke 8:09.00
6 Susan Caccuitto 8:24.00

W55
1 Tami Graf 59 7:02.60
2 R Lamen 59 8:15.00
3 Gerri Moore 59 8:46.00

W60
1 Tami Graf 60 6:51.86
2 Jean Otto 60 7:11.00
3 Anny Stockman 63 7:17.00
4 Peg Taylor 8:01.3
5 Rachel Lyga 8:52.72

W65
1 Lois Filreis 7:08.9
2 Betty Dooley 9:45

W70
1 Dottie Gray 8:48

W80
1 Algene Williams 8011:25.00

3000 Meters
Compiled by John Dickey

M30
1 David MacMillan 8:56.2
2 Steve McCachren 9:24.6
3 Ted Poulos 9:28.40
4 Brian Keno 9:33.7
5 Roger Saltsman 9:38
6 Gregg Rowe 10:04.9
7 Kenny Cook 10:07
8 Mark Powell 10:12
9 Grover Prince 10:22.14
10 Jay Perry 10:39.0
11 S P Pagett 10:42.90
12 Ed O'Sullivan 10:44.4
13 Don Hillis 11:05.3
14 Tim McLaughlin 11:45

M35
1 Robin Wheeless 8:59
2 David McCormack 9:09.50
3 Mark Grannemann 9:53
4 David Hester 10:15
5 J Hope 10:20.5
6 Paul Lyons 10:23.00
7 John Rusinko 10:30.00
8 Paul Salerni 10:53.97
9 Richard Thiel 10:55.0
10 Ron Ayers 10:56
11 W Speight 11:10
12 Wm Drennan 11:39
13 Steve Serniak 11:42
14 Tim Good 11:50.10
15 Bill Rodgers 11:50.93
16 Rafael Guijaro 12:00
17 Anthony Boerio 12:33.7
18 Ed Carroll 12:42.1
19 John Winkert 12:57.30
20 Rick Andreassen 13:00.7

M40
1 Joe Sullivan 9:13.87
2 Richard Burns 9:17.0
3 Brad Hurst 9:23.02
4 Ed Zarenski 9:24.38
5 Mike Allison 9:35.99
6 Maurice Pointer 9:36.20
7 Jack Lintz 9:41.8
8 Scott Rosenlieb 9:49.6
9 Don Merritt 9:52.4
10 Bruce Deeter 9:56.8
11 David Talburtt 10:04
12 Bill Wagner 10:09
13 Jack Barrar 10:18.90
14 Glen Barrentine 10:20.70
15 Carl Nicholson 10:32.9
16 Terry McConnell 10:38.9
17 John Dickey 10:42
18 Keith Anderson 10:42.93
19 Tom Lonergan 10:42.93
20 Lupe Felix 10:53.85
21 Gerald Baker 10:56.5
22 Gary Papazian 11:21.2
23 Brian Boyle 11:40.7
24 Steven Read 11:44.00
25 Larry Parkinson 11:44.30
26 Henry Wald 11:58
27 Glen Chapuis 12:32
28 Venu Riggio 12:32.0
29 Hiroki Iwahashi 12:42.10

M45
1 Jose Solorzano 9:43.08
2 Gary Wale 9:50.13
3 Paul Ryan 9:54.10
4 Paul Zink 9:56.40
5 J J Wind 10:04.00
6 Alan Beck 10:08.97
7 Phil Nemir 10:40.77
8 Dan Stebben 10:41
9 R Ruffin 10:50.0
10 Wayne Joseph 10:51.10
11 Jerry Froemming 10:55.69
12 O Stoeber 11:08.57
13 Bob Dorozete 11:19
14 D Peters 11:20
15 Tom Bennett 11:26.6
16 Bob Weiner 11:31.80
17 Bryan Chapman 11:46.43
18 Rich Hayes 11:52
19 Bruce Nicotero 11:55.1

M50
1 P Wayte 9:46.7
2 Richard Webb 9:52.9
3 Greg Burke 10:35.2
4 Dick Franklin 10:37.9
5 Gary McPherson 10:50.3
6 Craig Edwards 10:54.9
7 Tom McCue 11:04.60
8 Joe Henry 11:22.00
9 Fred Martin 11:26.3
10 Ty Nelson 11:32.23
11 Les Castle 11:35.62
12 Dick Jones 11:41.4
13 Rico Contreras 11:51.1
14 Joe Struemph 11:51.69
15 David Holland 12:43.60
16 Jerry Reilly 12:47.0
17 Bob Ryan 13:46.02
18 Shad Kirit 14:10.0
19 Sam Logan 14:12.4
20 Luigi Schiavo 14:15.18

M55
1 Gene Gilligan 10:42.6
2 Bill Springer 10:46
3 J Miller 11:09.0
4 Jim Fillis 11:14.0
5 David Mellady 11:17.1
6 Tom Dilday 11:28.5
7 Derek Redmore 11:29
8 Jim Bevins 11:30.7
9 Bruce Wagner 11:58.0
10 Mike Hawkes 12:01
11 Bill Kyllo 12:05.30
12 Geoff Howard 12:06.40
13 Bob Tarrant 12:08
14 Bill VanDoorninck12:09.20
15 Hal Braff 12:09.99
16 John Hurley 12:44.56
17 Joe Broderick 13:44.80
18 Mike Wunsch 13:58.97
19 Dave Thompson 14:04.7
20 Sam Rizk 14:25.0
21 Jacke Lowe 14:29.4

M60
1 Bob Milner 10:48
2 Bill Spencer 10:55.50
3 Bernie Hollander 11:08.1
4 Don Lein 11:33.8
5 John Weldy 11:36.6
6 Tim Hopper 11:44.6
7 Art Jimenez 11:51.69
8 John-Erik Nilson 11:56.53
9 G McClenathen 12:13.69
10 Carl Jackson 12:16.6
11 Bill Stewart 12:18
12 George Moss 12:19.5
13 Jack Keener 12:25.34
14 Jim Harris 12:33.7
15 Lenny Katz 12:41.80
16 Rolland Elliot 12:59.40
17 Ray Archibald 13:03.3
18 Art Bigelow 13:06.4
19 James Keat 13:13.90
20 Field Ryan 13:14.16
21 John Sellers 14:48.80

M65
1 Don Ross 11:48.80
2 Jim Selby 12:09.6
3 Arnold Mueller 12:34
4 Joseph Bell 12:36
5 Tom Cooke 12:40.8
6 Boyce Jacques 12:58
7 Anthony Bush 14:17.5
8 Jim Mathieson 14:35.78
9 Richard Cooper 15:37.03
10 Don Anhorn 16:01.69

M70
1 Joe King 12:56.5
2 Sid Toabe 13:00.4
3 Paul Schmitt 13:36
4 Carl Hammen 14:04.7
5 W Moses 14:05.1
6 Bart Ross 14:12
7 Roland Anspach 15:08.8
8 Naoto Inada 15:26.70
9 Harold Stephens 15:27.4
10 John Houlden 15:45.4
11 Gene Simonson 16:02.2
12 Robert Mimm 16:20.2
13 Eldridge Lloyd 16:35.5

M75
1 Nate White 14:48.6
2 Floyd Smithberg 15:09.3
3 N Jacobs 15:14.06
4 Joe Mallon 15:54.1
5 Bob Matteson 16:36.9
6 Bill Benson 17:24.8
7 Chuck McFerron 18:46.95

M80
1 Charlie Jorgensen 19:59
2 Edson Sower 20:03.1
3 Cecil Stewart 24:07
4 Norm Berkowitz 24:49.2

W30
1 Mary Menton 9:48.1
2 Chris Boyd 10:04.59
3 Steph Vannicola 11:00.4
4 Sarah Falso 11:01
5 Andri Austin 12:23.70
6 Carol Freeborn 12:25.5
7 Terri Menghini 12:44
8 Lou Chang 13:05.30
9 Susanne Schmoll 13:40.20

W35
1 Drew Woodrich 11:12.40
2 Billie Boles 11:34.3
3 Mary Russell 11:50.98
4 Sue O'Malley 12:08
5 Sherrie Bowman 12:24.4
6 Mouse Kelley 13:00.30
7 Jill Gray Akins 14:00
8 Anne Infante 14:00.1

W40
1 Patti Ford 10:29
2 Eileen Troy 10:56.86
3 Marina Jones 11:06.4
4 Becky Kesecker 11:56.6
5 Susan O'Connor 11:57.28
6 Debbie Leftwich 13:07.60
7 Ethel Guerrero 14:16.00

W45
1 Claudia Scott 11:37.0
2 Shelley Keeling 11:47.3
3 Jean Franzman 13:32.67

W50
1 Chris Stockdale 11:49.10
2 Dody Burkey 12:27.0
3 Nancy Nevin 13:24.9
4 Yvonne Rothenberg 14:00
5 Jackie Marr 14:01.0
6 Barbara Meyer 15:04.8
7 Martha King 15:26.3
8 Carol Peluso 15:29

W55
1 Shirley Matson 11:05.1
2 Diane Palmason 12:47.71
3 Tami Graf 13:51.6
4 Janet Myers 14:11.10
5 Jeannie Cooper 14:35.2
6 Sara Gonzalez 14:53.1
7 Diane Bromstead 15:07.8
8 Marianne Hawkes 15:52

W60
1 Vicki Bigelow 12:26.8
2 Eva Hogan 14:24.3
3 Ruth Heidrich 14:46.20
4 Betty Heycke 15:23.8
5 Susan Means 16:30.49

W65
1 Marcia McChesney 15:07.01
2 Helen Ortiz 17:40.4

W70
1 Rose McCourt 20:51.1

★★★★★★★★★★★

5000 Meters
Compiled by Suzy Hess

M30
1 Antonio Nils 15:12.4
2 Stan Holman 15:22.28
3 Mark Van Eycke 15:32.94
4 Stan Salazar 15:40.98
5 Pat Wagner 34 15:52
6 Alan Wells 33 16:09.36
7 Joe Daniels 16:23.19
8 Paul Taylor 16:27.18
9 Ted Poulos 16:39.65
10 John Gallagher 16:40.18
11 Dean Janz 16:42.7
12 Marcam Dick 16:51.30
13 Lee Hurren 16:56.83
14 John/JuanRamirez 17:04.30
15 Bill Brist 17:05.54
16 Steve Limperis 17:11.4
17 David Jones 17:15
18 Jim Bogus 33 17:16.43
19 Gary Brimmer 17:20.70
20 Glenn Harvey 17:22.3
21 Roger Janezic 17:32.7
22 Lewis Watkins 18:09.10
23 Ron Daniels 18:17.50
24 Jay Perry 18:23
25 Robert Noland 18:43.90

M35
1 Steve Kretsinger 15:58.20
2 Terry Killgore 16:09.83
3 R Ames 16:21.4
4 David Harding 16:25.17
5 John Prather 16:35
6 Bob Jackson 16:56.5
7 John Lisak 16:57.7
8 Mark Cleary 17:01.85
9 Tim Swietlic 17:02.05
10 Nick Valerio 17:07.4
11 LucianoCampagnolo 17:23.13
12 Vinny Hogan 17:38.9
13 Nerv Kleinjan 17:49
14 Phil Dilmore 17:50.14
15 John Rusinko 17:50.17
16 David Holt 17:58.64
17 Danny Ripka 18:10.3
18 Dave Keaton 18:10.70
19 John Dunn 18:12.00
20 Jeffrey Endres 18:35.99
21 Mark Hayward 18:36.27
22 Mike Logan 18:38.40
23 Ben Berriochoa 18:42.15
24 Stan Brown 19:12.4
25 Bill Marshall 19:20.8

M40
1 Dan Gruber 15:15.0
2 Anthony Rodiez 15:38.45
3 Kenneth Leinbach 15:43.01
4 John Goodwin 15:48.00
5 Bob Hodge 15:48.41
6 Tim Cook 15:55.59
7 S Schafer 40 15:55.6
8 M Higginbotham 15:58.55
9 Steve Blum 16:00.98
10 Joe Winegardner 16:04.62
11 Thomas Cushman 16:07.31
12 Kevin Reilly 16:27.23
13 Dan Merritt 16:45.0
14 Maurice Pointer 16:45.06
15 Ric Rojas 16:46.39
16 Scott Schafer 16:48.00
17 Galen Martinez 16:50.02
18 Wm Kuashay 16:50.19
19 Michael Allison 16:51.10
20 Garry Reitler 16:54.64
21 Chip Button 17:00.73
22 Bruce Minard 17:05.47
23 Paul Norberg 17:09.70
24 Mike Sandlin 17:17.80
25 Dennis Baker 17:26.50
26 Robert Whyte 17:32.60
27 Jim Boyle 17:38.3
28 Cliff McCurdy 17:41.7
29 Greg Swanson 17:55.0
30 Mike Halverson 17:55.9
31 Pat Buzbee 18:00.4
32 Bud Almond 18:08.48
33 Bob Peterson 18:13.6
34 John Dickey 18:26.02
35 Murray Greenberg 18:47.50
36 S Huda 42 19:02.2
37 Scott Kessler 19:14.04
38 H Medina 40 19:21.60
39 Leslie Caldera 19:30.30
40 Jim Fiedler 20:10.20

M45
1 Mike Seaman 45 16:00.29
2 Richard O'Brien 16:11.52
3 Roger Price 16:20.08
4 Jim McGill 16:30.34
5 Roy Treadwell 16:33.97
6 Jim Gorman 16:34.0
7 F Kunkel 16:58.7
8 Alan Beck 16:59.61
9 Gene Solomon 17:03.85
10 Don Kardong 17:09.98
11 Paul Marcel 17:18.7
12 John Exley 17:22.24
13 David Learn 17:23.60
14 Gary Wallace 17:35.6
15 Charles Leader 17:40.46
16 Marc Wiitala 17:49
17 Franklin Smith 17:57
18 Javier Abrego 17:57
19 Tom Jefferson 18:10.28
20 Ronald Crawford 18:11.47
21 John Schulte 18:11.47
22 David Elhof 18:15.23
23 Steve Smith 18:20.87
24 Kirk Pfrangle 18:25.7
25 James Coons 18:30.68
26 Phillip Codd 18:33.15
27 Frank Kunkel 18:48.45
28 J J Wind 18:56.87
29 Irwin Merein 18:56.90
30 Chet Thompson 19:10.50
31 Ian Rodger 19:13.20
32 Joel Pasternack 19:16.3
33 Doug Youngblood 19:18.72
34 Geo Dondanville 19:23.0
35 Jim Allen 19:24.6
36 J Pappas 49 19:38.0
37 Glynn Wood 19:45.7
38 Steve Myers 48 19:59.72
39 Martin Reynolds 20:03.48
40 Rudy Merjil 20:12.50
41 Leonard Hansen 20:27.00
42 Norm Janoff 20:30
43 Steve Ditmar 20:35.95
44 Mike Clemen 20:40
45 Doug Sturm 21:04.92

M50
1 Rich Murray 16:41.73
2 John Jordeth 16:43.81
3 Jeff Corkill 16:51.93
4 Charlie Koester 17:08.00
5 Al Beck 17:18.27
6 Jerry Graham 17:20.47
7 Fred Lindsley 17:22.1
8 Mike Toolen 17:23
9 Jim May 17:24.9
10 Juan Cabeza 17:25.40
11 Rich Friedlander 17:31.5
12 B Roybal 53 18:18.8
13 Ron Taylor 18:22.51
14 Victor Sipes 18:41.90
15 Stanley Stauble 18:48.3
16 James Manning 18:51.70
17 Ron Kuykendall 18:54.00
18 Danny Klein 18:54
19 Dave Jacobs 18:59
20 Jerry Reynolds 19:01.60
21 Harry Hunt 19:03.7
22 George Bourke 19:13
23 Ben Cherbonnier 19:13
24 Jeff Martin 19:19.0
25 Chris Weber 19:27.26
26 David Willbern 19:30.80
27 Robert Guajardo 19:32.18
28 Mike Chuka 19:42.31
29 Ellis Boal 19:48.34
30 Gary Bilbrey 19:52.8
31 Neil Felgenhauer 20:05.67
32 Les Castle 20:06.47
33 Arthur Suckling 20:09.52
34 Jim Derham 20:20.8
35 Rigo Contreras 20:48.50
36 Clyde Tubick 20:58
37 Robert Aucoin 21:17
38 Ron Shields 21:42.43
39 Marid Vasquez 22:23.00
40 Ed Tanner 23:31.13

M55
1 Thom Weddle 57 17:02.10
2 John Elliott 17:56.00
3 James Williams 18:07.47
4 Bobby Kincaid 18:13.85
5 John Clare 18:21.8
6 Gene Chase 18:24.56
7 Chuck Keating 18:43.56
8 Tim Joslin 18:45.7
9 Ronny Washam 18:45.90
10 Bill Meinhardt 18:47.6
11 Josef Fodor 18:49.55
12 Bill Steffenhagen 18:59.88
13 Charles Harris 19:05.14
14 Ted Phillips 19:06
15 James Turner 19:11.71
16 Jerry Reynolds 19:16.06
17 JIm Cummings 19:22
18 Armando Oliveira 19:30.5
19 Al Shook 19:33.1
20 Karl Swanson 19:35.7
21 Vic Gonzales 19:59.3
22 Ron Kelling 20:06.39
23 Ray Hughes 20:26.5
24 Emmett Smith 20:40.80
25 Dennis O'Hare 20:44.60
26 Richard Jones 20:49.0
27 William Ingham 20:58.3
28 G Daugereaux 21:05.0
29 Ken Purucker 21:59.5
30 John Gillis 22:04.64
31 John Hurley 59 22:21.56
32 David Larsen 22:45.00
33 T Chavez 23:51.07

1 M60
2 Bill Iffrig 18:01.16
3 David Pitkethly 18:22.67
4 Oleg Morozov 18:32.64
5 Ino Cantu 18:40.90
6 George Duley 18:53.9
7 John Brennand 18:54.28
8 Bernard Hollander 19:14.92
9 Derek Mahaffey 19:23.47
10 Clyde DeLoach 19:39.6
11 Mel Preedy 19:45.05
12 JohnErik Nilsson 19:56.36
13 Ken Ogden 19:58.36
14 Jim O'Toole 20:00.37
15 Bob Kiever 20:10.38
16 John Weldy 20:18.60
17 Larry Wright 20:21.50
18 Richard East 20:23
19 Bill O'Donnell 20:30.3
20 Bill Dodson 20:34.63

21 Ta Tsun Lin 20:43.7
22 Carl Pegels 20:45.58
23 Jerry Jefferson 20:46.2
24 Stephen Rosasco 20:49.00
25 GordonMcClenathen 20:58.92
26 Earl Davis 21:08.1
27 R Archibald 21:18.44
28 Ed Shepherd 22:01
29 Field Ryan 22:04.26
30 John Harper 22:15.6
31 Bobo Diehm 22:17
32 Jack Nyhan 64 22:35
33 Tom Brannon 22:48.7
34 Ray Franks 22:49.80
35 James Keat 23:37.40
36 Ron Piontek 23:54.0
37 Jim Meche 23:55.0
38 Van Aposhian 25:02.1
39 Louis Simms 25:16.90
40 Duane Benton 25:18.89
41 David Purucker 25:25.3

M65
1 Paul Heitzman 18:56.78
2 Jack Ozment 19:02
3 Jim Sutton 19:07.28
4 James Beall 19:54.21
5 Orlo Keniston 20:22.9
6 Gunnar Linde 20:30.7
7 Donald Ross 20:32.48
8 Pat Devine 67 20:36.94
9 Bill Fortune 20:39.29
10 Morton Ward 21:03.8
11 Bill McChesney 21:11.93
12 Thomas Brown 21:14.00
13 Dale Goering 21:23.04
14 Walter Gale 21:28
15 Larry Cinquemano 21:33
16 Jim Lynch 21:36
17 Jim Selby 21:46.6
18 Wayne Hanson 22:01
19 Efrian Sanchez 22:07.3
20 Jack Gray 22:42.6
21 Foster Doty 22:50
22 Donald Gowdy 22:57.8
23 Jack Nyhan 23:35.79
24 Gerard Jorda 23:50
25 Ruben Vigil 24:06.64
26 Donn Kirk 24:20.70
27 Graham Reeves 24:29
28 Peter Mundle 24:58.24
29 Jim McHan 25:13.02
30 Tony Garcia 25:14.33
31 Tom Burkhardt 25:63.93
32 Del King 26:20.4
33 Harry Zimmer 27:57.6

M70
1 John Keston 19:37.91
2 Joe King 19:57.51
3 Jim Forshee 20:04.15
4 Jim O'Neil 21:34.70
5 Gerry Hopkins 22:05.9
6 Bill Osburn 22:31.00
7 Phil Mongillo 22:57
8 Russ Stanton 23:01
9 Charles Bauer 23:18.95
10 Eugene Nink 23:47.0
11 Cecil Brown 24:22.44
12 Bart Ross 24:31.1
13 Parker Tsuhako 24:32.7
14 Roland Anspach 25:34.0
15 Harold Stephens 25:52.2
16 Robert Bergen 26:09.7
17 Ted Overman 27:25
18 Wayne Brougham 27:41
19 Clifford Shine 28:34.7
20 Al Kubany 29:26.6
21 T Reitmann 30:28.97
22 Dean Johnson 30:45.4

M75
1 Denzil Pritchard 23:34.00
2 Bill Tribou 23:36
3 Michel Kagan 24:30.82
4 Bill Hutchinson 26:17.9
5 Larry Johnson 26:37.70
6 Dick Findlay 27:15
7 Lyman Glenny 27:59.50
8 Norton Jacobs 28:05.27
9 Arnold Hecht 28:20.2
10 Joe Mallon 28:33.00
11 Jerry Wachter 29:46.7
12 Julian Myers 31:01.10
13 Ed Hornung 31:04.6

M80
1 Alfred Funk 23:57.74
2 George Boulden 24:40.88
3 Robert Kroger 26:18.3
4 Dudley Healey 26:59.0
5 Frank Levine 28:02.87
6 Bob Matteson 28:37.09
7 Seymour Litt 30:07.5
8 Masao Takeshita 31:01.2
9 Frank Ryan 34:52
10 A Denardis? 35:19.05
11 Clink Yonaka 36:57.7
12 Luke Guernsey 39:27.8

M85
1 Tony Denardis? 33:45.44

W30
1 Doreen Groshan 18:54.76
2 Bee Meyer 19:26.4
3 Wendy Simmons 19:26.78
4 Erica Szilagy 20:33.3
5 Janine Franz 21:07.41

W35
1 Kim Jones 16:18.54
2 Denise Foote 18:16.87
3 Ena Weinstein 18:30.3
4 Jennifer Bates 19:04.08
5 Vickie Ford 19:10.10
6 Connie Kondo 19:11.69
7 Trish Kluge 19:26
8 Sue O'Malley 19:32.44
9 Suzane Sarto 19:45.68
10 Cheryl Yoke 20:00.66
11 Debbie Barraza 20:05.80
12 — HiltonBriney 21:02.8

W40
1 Carol McLatchie 18:01.03
2 Laura Caldwell 18:05.31
3 Cindy Scott 20:00.04
4 Jean Queal 20:01.44
5 Lorraine Gersitz 20:04.03
6 Colleen RhayShore 20:35.70
7 Lorna Squyer 20:58.07
8 Wendi Glassman 22:10.0

W45
1 Judy Brannan 20:08.36
2 Barbara Spannaus 20:34.64
3 Anita Greenberg 21:27.50
4 Shelly Farber 24:13.9

W50
1 Joan Ottaway 52 18:34.18
2 Pam Turner 50 19:46.60
3 Jo Marchetti 20:17
4 Sue Cammack 20:50.60
5 Sally Adam 20:56.0
6 Meredith Bonta 21:35.00
7 Viv Einikainen 22:35.70
8 Edna Bay 24:13.5
9 Theresa Fachum 24:23
10 Pat Schreiber? 24:40.5
11 Martha King 26:44.0
12 Carolyn Ward 26:49.9
13 Elaine Lopes 29:05.3
14 Sherry Lohrman 29:47
15 Carolyn Martin 30:07.9

W55
1 Shirley Matson 55 18:43.65
2 Christine Curtis 21:34.91
3 Susie Kluttz 21:51.0
4 Bonnie Harkins 22:11.5
5 A Derninanda 24:47.7
6 Diane Bromstead 25:18.6
7 Sigrud McAlister 25:41.1
8 Sara Gonzalez 26:39.0
9 Rose Chavez? 30:22.97
10 Barbara Ott 31:26

W60
1 Marj Gilmore 23:07.72
2 Clair Ingraham 23:33.65
3 Peggy Ainslie 23:35.35
4 Tami Graf 23:46.00
5 Kathy Johnson 24:51.1
6 Jane Dods 25:09.78
7 Beverly Eggert 25:12
8 Rose Chavez? 28:15.23
9 Pauline Hicks 28:58.5
10 Nancy Olsen 29:15.7
11 Dona Duquin 31:02.62
12 Joyce Franks 34:15.11
13 Gayle Baum 34:18.6

W65
1 June Machala 22:15.84
2 S OnoderaLeonard 27:08.6
3 Yvonne Aasen 27:45.0
4 Mary Kelly 66 31:26
5 Mazie Conarty 31:53.64
6 Inez Ross 33:21.24
7 Mary Turner 37:56.0

W70
1 Mary Storey 25:30.0
2 Louise Adams 27:22.40
3 Kay Morrison 29:17.00
4 Adeline Kearney 30:16
5 Lilli Marjon 30:50.65
6 Phyllis Benedict 31:15.72
7 Mary Norckauer 32:26
8 Helen Lachman 33:51.51
9 Margaret Hagerty 36:41.5
10 Mary Altherr 38:54.86

W75
1 Samia Doro 33:26.85

W80
1 Mary Haines 39:33

★★★★★★★★★★★

10,000 Meters
Compiled by John Dickey

M30
1 Stan Holman 32:23.57
2 Ted Poulos 34:31.0
3 Eric Boltz 35:08.99
4 Irvin Daratha 35:21.78
5 Chris Yorges 35:53.28
6 Wendell Brown 40:22.1

M35
1 David Harding 34:19.46
2 John Sweeney 34:43.79
3 Luciano Camponolo 36:13.89
4 John Pakulis 37:26.25

M40
1 Anthony Rodiez 32:42.40
2 Steve Blum 32:48.19
3 Daniel Gruber 32:50.22
4 MartyHigginbotham 32:58.11
5 Tom Cushman 33:34.09
6 Jesse Sturgeon 33:59.02
7 Joe Winegardner 34:04.48
8 Don Slusser 34:23.35
9 Bob Schneider 34:35.98
10 Galen Martinez 35:02.97
11 Al Schurman 35:29.64
12 Jack Harbaugh 35:39.62
13 Mitch Jackson 39:39.9
14 Mike Gangwer 39:57.97

M45
1 Richard O'Brien 33:27.50
2 Roger Price 34:38.41
3 Gary Wallace 35:50.74
4 John Schulte 37:41.65
5 Don Kardong 37:51.6
6 Steve Smith 37:51.76
7 Jim Bowles 38:11.02
8 Don Chadez 38:45.76
9 J J Wind 39:24.7
10 James Williams 39:27.22
11 Gary Hanson 39:27.37
12 Barry Aiello 41:40.22

M50
1 Jeff Corkill 34:55.99
2 Bob Krummert 36:04.03
3 Rich Friedlander 36:18.08
4 Jerry Graham 36:29.91
5 John Postlethwait 39:17.89
6 Vic Sipes 39:59.35
7 Neil Felgenhauer 40:27.41
8 Arthur Suckling 40:42.05
9 Nick Zilka 41:44.73
10 James Thomas 43:18.90

M55
1 Chuck Keating 38:21.52
2 Bobby Kincaid 38:21.68
3 Jack Anderson 39:30.14
4 James Turner 40:10.41
5 Wally Brawner 40:13.55
6 Mike Williams 41:31.64
7 Ron Whittemore 51:02

M60
1 Oleg Morozov 37:49.53
2 Bill Iffrig 38:21.60
3 David Pitkethly 38:32.59
4 D Mahaffey 40:08.39
5 Robert Ruggeri 40:42.82
6 Larry Wright 41:47.28
7 Melvin Preedy 42:18.93
8 Ken Ogden 42:49.55
9 Carl Pegels 42:55.41
10 Tim Johnson 54:15

M65
1 Paul Heitzman 40:05.86
2 James Beall 40:19.20
3 Pat Devine 43:23.82
4 Don Ross 43:30.89
5 Don Hughes 44:02.11
6 Bill Fortune 44:16.11
7 Jim Lynch 45:35
8 John Garrity 46:45
9 Jack Nyhan 48:57.78
10 Pete Mundle 54:53.94

M70
1 John Keston 39:31.32
2 Jim Forshee 41:52.88
3 Jim O'Neil 44:08.11
4 Carl Hammen 49:31
5 Wendell Golden 52:46.4

M75
1 Michel Kagan 52:16.70
2 Norton Jacobs 60:08.50
3 Denman Stanfield 73:17.20

M80
1 Frank Levine 56:48.77
2 Dudley Healy 62:32.30

W30
1 Carolyn Peterson 46:06.02
2 Antje Ekruth 47:37.0
3 Esther Holman 49:41.16

W35
1 Sue O'Malley 41:41.42
2 Dori Robertson 42:08.88

W40
1 Jean Queal 40:15.59
2 Lorna Squyer 42:52.37
3 TinaMarie Varzeas44:03

W45
1 Carolyn Dewitt 49:14.19

W50
1 Joan Ottaway 38:33.40
2 Sue Cammack 42:28.50
3 Karen Dayies 44:25.44
4 Jeanne Bocci 60:30.30

W55
1 Lori Karlson 62:31
2 Janet Baumann 67:41.50

W60
1 Sheila Scandura 60:24

W65
1 June Machala 45:42.98

W70
1 Dawn Russell 58:33.56

★★★★★★★★★★★

Short Hurdles
Compiled by
Jerry Wojcik

M30
1 C W Allen 14.8
2 Kettrell Berry 33 14.95
3 Tom Garrison 15.0
4 Shaun McAlmont 30 15.46
5 Reggie Snowden 15.68
6 Don James 15.96
7 Larry Beaty 32 16.05
8 S Daniel 16.17
9 Stewart Payne 31 16.4
10 D Brown 16.85
11 Ron Mussle 16.96
12 Roger Drummond 17.04
13 Paul Foster 17.1
14 Gary Cousino 17.81
15 Steve Selvidge 18.46
16 Mike Streeter 20.01

M35
1 Lloyd Jeremiah 38 15.10
2 Tony Amerson 37 15.26
3 Roshay Ransom 15.3
4 J Schweiterman 15.5
5 Doug Schneebeck 36 15.6
6 Jeff Brower 15.76
7 Leon Deyero 15.8
8 Tim McMahon 16.1
9 Dan Glushefski 16.16
10 Dan Cook 16.22
11 Karry Cameron 16.25
12 Ed Fye 16.39
13 Tim McMahon 37 16.60
14 Steve Janusz/Janus 16.71
15 Andy Miller 16.84
16 Bob Shelton 17.63
17 Jeff Bilderbeck 18.63
18 Cory Yost 37 20.26
19 Chuck Cerny 21.26
20 Jim Stuart 35 21.9
Roshay Ransom 9/8 14.46?
Tony Anerker 9/8 14.53?

M40
1 Colin Williams 14.12
2 Stacey Price 14.67
3 Jim McCramey 15.43
4 Robbie Short 15.5
5 Robert Zahn 42 16.17
6 David Ortman 43 16.29
7 David Perrin 16.31
8 Tony Ciccone 16.42
9 Stan Vegar 16.89
10 George Hall 17.37
11 Jeff Watry 17.38
12 Sergio Angulo 17.5
13 Dennis Nelson 41 17.51
14 Mark Johnson 42 17.60
15 Mike Mitchell 17.61
16 Darryl Wong 17.80
17 Vince Costello 17.85
18 George Hall 18.03
19 Bob Doran 18.1
20 Ed Baskauskas 18.29
21 Robert Hahn TX 18.3
22 Ken Caveness 18.7
23 Mike Mitchell 18.8
24 Phil Mulkey Jr 19.08
25 Jeff Bilderbeck 19.5
26 Ken Stone 19.58
27 Kelly Meares 19.62
28 John Emanuel Jr 19.68
29 Richard Watson 20.15
30 Andrew Hecker 20.16
31 Brian Saunders 22.26
32 Steve Cox 22.5

M45
1 Tom Gilliard 15.0
2 Jack Craig 16.75
3 Sheridon Groves 17.33
4 Ed Baskauskas 45 17.6
5 Don Roberts 18.00
6 Robert Hahn 45 18.58
7 Bill Sikorsky 47 18.72
8 James Crutcher 18.8
9 Mike Hill 19.00
10 Ivan Black 19.20
11 Alan Russell 19.50
12 Barry Faust 20.46
13 Tom Light 20.9
14 Ray Panek Sr 20.9
15 David Zang 21.44
16 T W Tesche 21.50
17 Terry Wardrobe 49 22.77
18 Dan Koch 22.85
19 Allen Ray 22.94

M50
1 Courtland Gray 14.17
2 Theo Viltz 14.81
3 Fred Johnston 50 15.12
4 Mike Milove 15.6
5 Rex Harvey 15.78
6 Bill Angus 15.8
7 Jim Hollister 51 16.09
8 Jim Cawley 16.7
9 Bob Osterhoudt 16.99
10 Bob Kleemeier 17.12
11 Chet Dow 17.19
12 Robert Baker 17.2
13 Joe Johnston 17.4
14 Absalon Amodo 17.47
15 Ray Anderson 17.62
16 Ken Winters 17.8
17 Kevin Sherbock 51 18.40
18 John Ewing 18.6
19 Tom Thorne 18.66
20 Tim Collins 18.7
21 Henry Clapper 19.8
22 Jeff Loubet 19.86
23 Tollie Bibb 20.45
24 Ron Newmaster 20.79
25 Gordon Reiter 20.8
26 L Tucker 20.83
27 Alex Livonia 22.10
28 Norm Chambliss 22.4
Courtland Gray 13.8

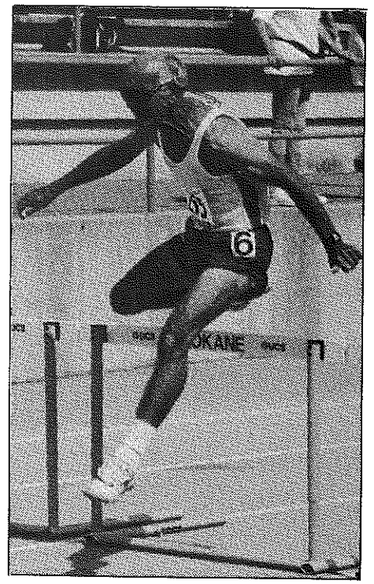

Bob Higginbotham, winner, M70 (57:23) 300H, USA Masters Championships, Spokane.
Photo by Jerry Wojcik

M55
1 Walt Butler 14.44
2 Chas Miller 14.98
3 Emil Pawlik 15.24
4 S Tyler 15.3?
5 Bill Knocke 15.40
6 Hugh Adams 15.60
7 Al Henry 15.82
8 Dale Lance 58 15.82
9 David Melber 17.62
10 George LaBelle 18.43
11 Barry Kline 18.89
12 Dave Doerrer 18.91
13 Bruce Mills 18.7
14 John Head 19.32
15 Terry Rowan 19.38
16 Jim Ratzloff 20.0
17 J Rouse 58 21.1
18 Rex Hane 21.14
19 Martin Hee 21.23
20 Nem Delaneauville 21.30
21 Jim Hill 57 22.06
22 Rodger Young 23.0
23 David Servis 24.38
24 Joe DeLuca 24.52
25 Willie Lightfoot 24.87

M60
1 Clarence Trinkner 15.76
2 David Klicker 61 16.15
3 Lowell Bonifield 16.27
4 Phil Mulkey Sr 17.80
5 Jim Peterson? 61 18.9
6 Aitkin Peterson ? 18.90
7 Hector Cisneros 19.05
8 George Gillar 19.54
9 Bill Jankovich 19.7
10 Al Sheahen 19.7
11 Glendale Markwell 20.3
12 Ray Fitzhugh 21.13
13 Bob Golly 21.59
14 Harold Herrington 22.2
15 Bob Greer 22.81

M65
1 Jim Stookey 17.13
2 Earl Ventura 18.9
3 John Martel 65 19.00
4 Alan Maxwell 20.25
5 Bill Simons 20.26
6 Dave Douglass 20.80
7 Ray Propst 20.89
8 Bill Pardue 21.34
9 Dick Scott 67 21.4
10 Chad Bolender 65 21.40
11 Art Kearney 21.6
12 Larry Fulkington 21.73
13 Paul Hambrook 21.75
14 Tom Delany 22.1
15 Al Brenda 22.55
16 Mark Richards 22.7
17 Tom Harney 23.67
18 Ken Morris 24.78
John Martin 69 17.20?

M70
1 Bob Higginbotham 13.7
2 Denver Smith 14.5
3 Richard Nordqvist 15.52
4 Fred Hirsimaki 15.8
5 Tom Patsalis 15.93
6 John Emanuel 16.28
7 Alfonzo Wilson 70 16.63
8 Richard Warren 16.6h
9 Manny Herscher 17.5
10 Robert Thomas 18.9

M75
1 Walt Dahlin 75 16.09
2 Dan Bulkley 79 16.94
3 Bob Warwick 17.9
4 A U Ricciardi 18.34
5 Mel Buschman 23.0
6 Tom Thorne Sr 31.1

M80
1 Bert Morrow 17.0
2 Frank Finger 17.31
3 Lee Todd 18.4
4 Ted Hatlen 19.62

W30
1 Debra Salinas 32 14.5
2 Anne Jennings 33 15.37
3 Caryl Sean 15.8
4 Sabine Knecht 16.90
5 Pamela Reynolds 17.05
6 Lisa Doyon 33 18.04
7 Hilda Lowenstein 18.2
8 Laura Thornburg 20.8
9 Denise Jones 21.6
10 Erika Noble 23.15

W35
1 Joy UpshawMargerum 14.57
2 Rene Besozzi 14.67
3 Susan Tooley 20.85
4 Karen Vaughn 22.44
5 Cindy Smarsh 25.71

W40
1 Marsha Hamilton 13.30
2 Irene Thompson 13.94
3 Linda Lowery 14.8
4 Kimmie Allegre 41 15.16
5 Linda Lanker 40 15.24
6 Michael Hill 15.6
7 Carolyn McCormick 16.23
8 Shelley Keeling 17.14
9 Marbry Gansle 17.52
10 Vi Hames-Frazier 20.80
Linda Lanker 14.1?

W45
1 Linda Adams 17.43

W50
1 Marlene Sachs 52 15.4
2 Ann Carter 18.63
3 Barbara Stewart 22.87

W55
1 Becky Sisley 57 17.28
2 Joann Grissom 58 18.89
3 Mary Bergen 19.8

W60
1 Christel Miller 16.58
2 Rachel Lyga 17.57

W70
1 Johnnye Valien 20.08

★★★★★★★★★★★

Long Hurdles
Compiled by
Jerry Wojcik

M30
1 John Johnson 53.62
2 Don Kelly 54.90
3 Larry Beatty 32 56.76
4 Baruti Armstrong 59.40
5 Roger Drummond 62.30
6 J Edmondson 65.94
7 Rick Leuschner 67.64
8 J Tesnow 68.07
9 Edwin Alfaro 75.30
10 Pat Wagner 77.50

M35
1 Doug Schneebeck 57.09
2 Ray Blackwell 38 57.34
3 Bobby Mills 58.4
4 Stephen Winkel 38 59.92
5 Tim McMahon 37 60.62
6 Brent Cottong 39 62.15
7 Steve Janus 65.43
8 Tim Jones 65.63
9 Roy Arnesen 67.27
10 Cory Yost 37 72.62

M40
1 Mike Pannell 42 57.0
2 David Ortman 43 58.30
3 Bill Cheadle 59.20
4 Rick Easley 60.58
5 Russ JacquetAcea 61.22
6 Horace Hudson 43 62.06
7 Vince Costello 63.21
8 Dennis Nelson 63.23
9 George Hall 64.46
10 Mike Mitchell 66.70
11 Andrew Hecker 67.52
12 Steven Cummings 67.9
13 James Cole 68.68
14 Ken Stone 68.98
15 Charles Swanekamp 69.0
16 Mark Johnson 69.15
17 Ron Chambers 74.06

M45
1 Rick Lapp 47 61.08
2 Rick Easley 61.7
3 Steve Bogatek 63.4
4 Don Roberts 46 64.65
5 Sheridon Groves 65.59
6 Bob Green 66.11
7 Jesse Norman 66.60
8 Mike Kitchell 68.20
9 Ivan Black 70.9
10 Terry Wardrobe 49 80.36
11 Barry Faust 80.56

M50
1 Courtland Gray 58.52
2 Tollie Bibb 6/29 63.00
3 Larry Norris 51 65.40
4 Mike Milove 67.17
5 Robert Baker 68.01
6 Al Phillips 69.32
7 Absalon Amodo 70.78
8 Warren Graff 50 72.20
9 Grant Lamothe 74.20
10 Dave Eidahl 75.40
11 Bill Busby 79.53
12 Will Webster 80.8
13 George Linn 84.20
14 Jack Karbens 54 91.93
15 Dale Nelson 92.29

M55
1 Terry Rowan 56 72.74
2 Bruce Mills 57 75.04
3 John Head 79.21
4 John Sloan 83.4
5 Jim Hill 57 87.26
6 Ed Kent 59 88.68
7 O Legend 96.6

M60
1 Lowell Bonifield 50.33
2 Clarence Trinkner 50.38
3 Bill Jankovich 62 52.68
4 Hector Cisneros 54.00
5 Phil Mulkey 54.00
6 Jim Duncan 54.16
7 John Luccio 54.90
8 Al Sheahen 55.24
9 Don Slocomb 55.80
10 Jack Gilmore 58.04
11 George Gillar 59.45
12 Haig Bohigian 61.00
13 George Freeman 64.52
14 Ritch White 67.10

M65
1 James Stookey 48.86
2 Will Robinson 54.11
3 Jack Lance 66 58.43
4 Ray Propst 58.51
5 Chad Bolender 65 58.61
6 John Martin 59.9
7 Jim Selby 60.11
8 Larry Fulkington 60.11
9 Darrold Skartvedt 61.40
10 Ted Swanson 63.76
11 Ken Morris 64.49

M70
1 Bob Higginbotham 57.23
2 Manny Herscher 63.24

M75
1 Dan Bulkley 79 58.10
2 Walt Dahlin 75 62.28

W30
1 Erika Noble 59.20
2 Leisa DavidKnowles 61.1

W35
1 Joy Margerum 64.00
2 Rene Besozzi 70.61
3 Fran Olsen Sharp 86.56
4 Marilyn Brandt 87.0

W40
1 Tina Stough 73.46
2 Linda Lanker 40 74.6
3 Irene Thompson 74.75
4 Shelley Keeling 79.69
5 Marbry Gansle 86.77

W45
1 Ruth Tweto 45 1:54.9

★★★★★★★★★★★

Steeplechase
Compiled by
Jerry Wojcik

M30
1 Christopher Yorges 9:50.79
2 Patrick Wagner 10:11
3 Gregg Harris 11:14.0
4 John Hughel 11:34.68
5 Bill Brist 32 11:39.06

M35
1 James Stevens 9:34.15
2 John Prather 10:02.11
3 Jack Prestrud 10:32.83
4 David Harding 10:39.95
5 Mark Carver 12:05.0
6 Brent Cushenbery 12:13.16

M40
1 Daniel Witzenreid 10:47.00
2 Mike Sandlin 11:25.00
3 Scott Kessler 11:34.75
4 Steve Ottaway 43 11:35.18
5 Jim Satterfield 11:41.57
6 Warrick Yeager 42 11:47.77
7 Jim Cole 12:09.15
8 Doug Smith 12:19.40
9 Tom Hoisington 40 12:25.98
10 Neal Bojko 40 12:33.34
11 Jim Reppert 12:52.00
12 Andrew Hecker 12:55.5
13 John Zatarski 15:10.01
14 David Powell 16:02.5

M45
1 William Weigel 11:32.11
2 Don Chadez 49 11:37.33
3 Gary Hanson 45 12:26.87
4 Searcy Barnett 49 12:34.73
5 Jack Castner 12:53.0

M50
1 Gale Pfueller 53 11:41.93
2 Larry Norris 51 11:58.60
3 Carroll DeWeese 12:08.5
4 Rollie Cavaletto 12:20.35
5 Ray Anderson 12:21.26
6 Tom Balcom 12:24.25
7 Dick Jones 12:47.56
8 George Linn 54 13:07.44
9 Jim Peterson 51 14:37.70
10 Will Webster 14:54.10
11 Luigi Schiavo 15:32.64
12 John Shaw 54 15:55.66

M55
1 Wally Brawner 12:37.91
2 Ed Miller 13:01.60
3 Jim Bevins 13:19.06
4 John Hurley 14:28.39

M60
1 John Hepner 8:00.86
2 Bob Culling 8:37.1
3 Bailey Abernathy 8:46.37
4 Don Slocomb 8:48.65
5 George Freeman 9:37.51
6 Herb Henderson 10:42.20

M65
1 Jim Selby 8:39.52
2 Efrain Sanchez 9:29.07
3 Walt Atcheson 10:14.85
4 Roger Martin 10:42.10
5 John Nelson 12:15.92

M70
1 Avery Bryant 9:30.89
2 Roland Anspach 10:57.81

M75
1 Dan Bulkley 11:11.40

W30
1 Laurie Ticknor 9:10.18
2 Annie Seawright 11:9.7
3 Lisa Nichols 12:36.2

W35
1 Marilyn Brandt 7:55.84
2 Angela Krainik 37 10:25.86

W40
1 Shelley Keeling 8:37.62

W50
1 Jean Moule 13:09.63
2 Jeane Hallin 16:59.40

W55
1 Madeline Bost 9:39.15

★★★★★★★★★★★

4x100m Relay
Compiled by
Larry Patz

M30
1 WEST #1 41.83
KRULEE, MORNING, BERRY, LEVINGSTON
2 NW OKC EXPRESS 42.05
3 EAST 42.26
VICKERS, JEREMIAH, JONES, MO??
4 WEST #2 43.59
HUNTER, STREETER, BARMER, NG??
5 MARYLAND MASTERS 44.12
CRAWFORD, ALLEN, JONES, HOLLOWAY
6 FLOWER CITY TC 44.28
JAMES, HUDSON, THOMAS, FOX
7 NJ/NW STRIDERS 44.70
GILES, CAMERON, WELLS, HOLLOWAY
8 (NO NAME GIVEN) 44.89
KOOT, BROWN, BRANSFORD, COOPER
9 EAST COAST ALL-STA 45.7h
HOLLOWAY, T JONES, PARKER, HODGE
10 SCHOFIELD 45.82

11 (NO NAME GIVEN) 46.27
DESALVO,LEIGH,
O'CONNELL,GALETTA
12 TEAM C 47.07
HATTON,CUMMINGS,DEMAS,IBA
13 ABBOTT 47.2h
HOWELL,JAMES,
PHILLIPS,HOWELLS
14 DALLAS EXPRESS 47.3h
TURNER,BOLEWARE,
MAYFIELD,THOMPSON
15 AZ ROAD RACERS 47.63
16 SUPERHEROS 47.89
BOLEWARE,MAYFIELD,
TURNER,W THOMPSON
17 WATERLOO 48.10
JONES,J CAWLEY,
R CAWLEY,BROWER
18 TEAM B-CAL COAST T 48.98
JONES,BOJKO,SANDS,HECKER
19 (NO NAME GIVEN) 57.96
OLIVER,J SMITH,
RICHARDSON,MOORE
20 DAYTON MASTERS 1:04.2h

M40
1 MARYLAND MASTERS 44.64
2 MARYLAND MASTERS 44.69
B BOWEN,T JONES,
G CRAWFORD,A HARDEN
3 TEAM-DETROIT 44.83
4 MONTEREY BAY JAGUA 44.88
5 USA CONNECTION 45.13
HAMM,JONES,PANNELL,GONERA
6 PHILADELPHIA MASTE 45.16
7 TEAM UNITED 45.22
8 EAST COAST RUNNERS 46.05
9 BOSTON RC 46.27
10 PONY EXPRESS 46.30
11 CENTRAL PARK TC 46.32
12 PONY EXPRESS "A" 46.4h
BUTLER,C EL,ISLER,COENEN
13 BOSTON RC 47.31
14 LUFKIN A TEAM 47.4h
WILSON,ANGULO,
JONES,BURTON
15 (NO NAME GIVEN) 47.59
CASTOR,CONSTANTINO,
KRIEGER,KRING
16 GARDEN STATE AC 48.64
17 MON 49.02
18 HICKHAM 49.03
19 HOUSTON ELITE 49.50
20 LUFKIN T&F 49.6h
CAWLEY,ANGULO,
HAGGERTY,WILSON
21 MONSOON TC 50.23
HERRING,WESTON,CLIPPS,??
22 TEAM A-MONSOON TC 50.24
PERKINS,WESTON,
CLIPPS,JOHNSON
23 MONSOON TC 50.97
24 TEAM B-MONSOON TC 50.98
NAYLOR,HERRING,
FREITAS,THOMAS
25 (NO NAME GIVEN) 55.50
HECKER,CARDIN,
SNEEDEN,GALLOWAY

M50
1 BOSTON RC 47.46
L RUSSIN,R PIERCE,
J KOPKA,B STEVENS
2 CARIBBEAN CONNECTI 47.52
3 POTOMAC VALLEY 48.20
4 WORLD CLASS TC 48.86
5 WEST #1 49.01
NAYLOR,HERRING,
DURANTE,TH??
6 (NO NAME GIVEN) 50.56
JUDSON,HUGHES,
LULICH,HARVEY
7 PHILADELPHIA MASTE 50.57
8 NEW YORK PIONEERS 50.61
9 WEST #2 50.72
SWAYZE,GRAHAM,
GRAVES,WEDEPOHL
10 (NO NAME GIVEN) 51.82
SCHURR,ANDERSON,
STOOKEY,JONES
11 HAWAII MASTERS "B" 52.03
12 FLASHES 56.16
MORRISON,DAVIS,
MARTINEC,BARBER
13 (NO NAME GIVEN) 56.70
HORTON,GLASGOW,
BECK,GUSTAFSON
14 (NO NAME GIVEN) 56.71
OLIVETT,CARTLIDGE,
EVAN,HORST
15 PORTLAND MASTERS T 57.70
16 (NO NAME GIVEN) 57.80
GIBBONS,SELBY,
BROWN,O'NEILL

M60
1 EAST 55.31
STOOKEY,LANCE,
DOBBS,CONNE??
2 PORTLAND TC 56.30
COY,SCHLEWITZ,
COTTINGHAM,HITT
3 PMTC 58.99
SCHLEWITZ,COY,HITT,KANE
4 BBB 1:03.6h

M70
1 80-PLUS 1:27.36

W30
1 (NO NAME GIVEN) 55.14
CRADDICK,BREIBY,
DANIELSON,ALLISON
2 MONSOON TC+OTHERS 57.4h
THOMAS,LIBAL,NAYLOR,IBA
3 EASTSIDE STEPPER 1:04.61

W40
1 AUI 51.30
2 EXHI 52.02
MCFIELD,BOARD,
BAUMGARTEN,??
3 NEW YORK STATE 59.71
4 USA 1:06.55
PETERSON,HINTON,
VALIEN,LIBAL
5 (NO NAME GIVEN) 1:09.26
WATSON,MEDEIROS,NEWMAN,??
6 PVTC 1:15.6h
KLINGER,LARY,
WRIGHT,CONVERY

W50
1 USA 1:03.60
SISLEY,CARMAN,
COONEY,SCHLEWITZ
2 PACIFIC NORTHEAS 1:03.6h
SISLEY,CARMEN,
COONEY,SCHLEWITZ
3 NW 1:07.11
SISLEY,CARMEN,
SCHLEWITZ,C??
4 MAX 1:07.43
5 PORTLAND & OREGO 1:10.74
SISLEY,SCHLEWITZ,
STEPAN,CARMEN
6 (NO NAME GIVEN) 1:12.80
MOLINA,ONGLEY,
SIEGERS,JORDAN
7 (NO NAME GIVEN) 1:30.12
SAJWAJ,BARKER,
MARCE'Y,DICKSON

W60
1 LEG 1:05.88
2 WEST 1:10.47
ONODERA-LEONARD,DIETDERICH,
??,??

★★★★★★★★★★★

4x400m Relay
Compiled by
Larry Patz

M30
1 EXPRESS TC 3:28.52
2 (NO NAME GIVEN) 3:29.70
SCHNEEBECK,LEBOURNE,
GILES,SCARLETT
3 MIDA 3:30.36
VICKERS,HOLLOWAY,
JEREMIAH,??
4 TOC 3:38.24
5 TOUCH OF CLASS 3:45.49
6 (NO NAME GIVEN) 3:45.4h
7 AZ ROAD RACERS 3:46.02
8 EAST REGION 3:46.24
9 (NO NAME GIVEN) 3:49.08
BROWN,COOPER,KOOT,ABELING
10 OREGON ASSN 3:53.26
PUCKETT,HIEBERT,
THORNE,HUGHES
11 MARYLAND MASTERS 3:57.5h
PULLINS,JONES,
LEE,MITCHELL
12 ARIZONA 4:02.76
13 U.N. AC 4:04.24
MAKITA,DAHER,
BAERTSCH,ANTHONY
14 JENKS/TULSA TEAM 4:11.57
BARBER,VAUGHN,
MAXWELL,SKOCIK
15 NJ MASTERS 4:22.4h

M40
1 MARYLAND MASTERS 3:33.04
G CRAWFORD,T BELCHER,
R BOWEN,T JONES
2 TEAM UNITED 3:33.11
3 USA CONNECTION A 3:33.13
PANNELL,EASLEY,
JONES,GONERA
4 PHILDELPHIA MAST 3:37.28
5 MD MASTERS 3:37.49
6 CENTRAL PARK TC 3:38.19
7 NADIA TC 3:38.76
8 EAST 3:39.38
GONERA,CONSTANTINOU,
JONES,??
9 SOCA 3:42.19
CUMMINGS,BOJKO,
GOLDMAN,BA??
10 HOUSTON ELITE 3:43.37
11 CENTRAL PARK TC 3:45.64
12 METROPOLITAN AC 3:47.22
13 BOSTON RC 3:49.93
14 PONY EXPRESS TC 3:51.04
15 PENN ST SPIKED S 3:52.54
16 CPTC 3:55.11
17 SHORE AC 3:55.88
18 SHORE AC "A" 3:56.5h
GILLESPIE,NOLAN,
SAUL,STEINAGLE
19 PHILA MASTERS 3:57.0h
20 USA CONNECTION B 3:57.85
HARTSHORNE,DYCE,
GREEN,BURNS
21 CENTRAL PARK TC 3:58.55
22 (NO NAME GIVEN) 4:01.37
HOPF,RASMUSSEN,
SWANSON,HEBERGER
23 ALMOND MCDONALD 4:05.10
24 WEST VALLEY TC 4:05.6h
25 (NO NAME GIVEN) 4:06.95
JOHNSON,BIXLER,
ROEBUCK,LANG
26 MONSOON TC 4:10.5h
27 OVER THE HILL TC 4:10.8h
28 SHORE AC "B" 4:12.5h
29 HAWAII KAI 4:23.60
30 FREEHOLD AREA AC 4:52.3h

M50
1 TEAM A 3:49.88
TUCKER,MCMILLAN,
NORRIS,DURANTE
2 WORLD CLASS TC 3:53.11
D DUFFY,A OLSON,
D WALTER,S ROBBINS
3 CENTRAL PARK TC 3:56.46
4 BOSTON RC 3:58.16
5 POTOMAC VALLEY T 3:59.04
6 PHILADELPHIA MAS 4:06.62
7 NY STATE (3W,1M) 4:23.98
8 TEAM B 4:28.73
STEPAN,COY,OGDEN,HEITZMAN
9 GARDEN STATE AC 4:34.12
10 SHORE AC 4:44.08
11 NJ MASTERS 4:50.3h
12 (NO NAME GIVEN) 4:59.77
OLIVETT,CARTLIDGE,
EVAN,RINKER

M60
1 WEST 4:23.12
JEFFERSON,SELBY,
THOMAS,CH??
2 PMTC 4:45.52
SCHLEWITZ,COY,HITT,KANE
3 TEAM A 4:50.56
ESCOBOSA,KING,
LINDE,SANCHEZ

M70
1 80-PLUS 7:19.70

W30
1 WEST 4:32.88
MOORE,BARRAZA,
IBA,UPSHAW-MARGERUM
2 AUI "B" 4:45.71
3 AUI 4:56.3h
4 AUI "A" 5:11.44
5 NJ MASTERS 5:23.2h

W40
1 USA 3:58.70
FOREMAN,THOMPSON,
BOARD,LIBAL
2 BOSTON RC 4:43.00
3 AUI 4:50.41
4 TEAM AUI 4:51.77
5 CENTRAL PARK TC 5:09.30

W60
1 NJ MASTERS 6:22.9h

W70
1 USA 6:41.33
ADAMS,PETERSON,
RUSSELL,FRIEDMAN

★★★★★★★★★★★

High Jump
Compiled by
Charles Mercurio

M30
1 Igor Agaev 2.03
William Skinner 2.03
3 Randy Forrest 1.98
4 Brent Harken 1.96
5 David Olson 1.94
6 David Turnbull 1.93
7 Guvener Isik 1.88
Al Sherriff 1.88
9 Brian Coushay 1.85
10 Bob Tesch-Tevson 1.83
Darin Merritt 1.83
12 Joe Obeldobel 1.78
Rob Robinson 1.78
Bill Wright 1.78
15 Scott Franklin 1.75
16 Derek Brown 1.73
C Callioras 1.73
Ketih Celsky 1.73
Trace Oswald 1.73
David Todd 1.73
21 Mike Jaqua 1.71
22 Ken Schaumberg 1.70
23 Jim Braunstein 1.68
Rand Crippen 1.68
Bill Lambert 1.68
26 Mike Bagnell 1.64
27 Miles Smith 1.59
28 S Barba 1.58
29 Rick Lawley 1.42

M35
1 Leo Williams 2.10
2 Bruce McBarnette 2.03
3 Doug Nordquist 1.95
4 Rich Alexander 1.93
5 Mark Williamson 1.92
6 Ted Lewis 1.88
Richard Thompson 1.88
8 Ed Fye 1.85
Jeff Helton 1.85
10 Mike Hayne 1.83
11 Chris Benjamin 1.78
Brian Campbell 1.78
13 Andy Miller 1.75
14 Rick Grzeszkowiak 1.73
Bob Shelton 1.73
David Shorr 1.73
17 Scott Matthews 1.70
18 Ambroise Corteau 1.68
W Derrick 1.68
Mark Hoenig 1.68
Kelly Lycan 1.68
Stephen Metcalfe 1.68
D Washington 1.68
24 Tim Jones 1.67
J P Masbanji 1.67
26 Steve Winkel 1.66
27 Mike Walter 1.65
Alan Wardsworth 1.65
29 Rick Hedrick 1.63
Kevin McLaughlin 1.63
Jim Taylor 1.63
Mark Zitka 1.63
33 David Jackson 1.62
34 Don Arnold 1.58
35 Jeff Bilderbeck 1.55
36 Coy Akers 1.53
37 Dana Jaster 1.48
38 Jeff Smith 1.43
39 John Sharp 1.42
40 Greg Hodson 1.41

M40
1 James Barrineau 1.95
Keith Nelson 1.95
3 Ric Teller 1.92
4 Jason Meisler 1.87
5 Stan Vegar 1.85
6 Ken Drollinger 1.83
7 Taras Chepurny 1.81
8 Mel Embree 1.80
9 Ken Rowe 1.78
10 Stephan Miller 1.77
11 Pat Fahy 1.75
Mike Saafir 1.75
13 Jeff Watry 1.73
Jack Weaver 1.73
John Valiska 1.73
16 Steve Abel 1.72

17 Joe Hippensteel 1.70
David Ortman 1.70
Don Rasmussen 1.70
20 Stephen Cox 1.68
Eugene Loo 1.68
Steve Stafford 1.68
23 Mark Salzman 1.65
24 Jeff Bilderbeck 1.63
Frank Britt 1.63
Weldon Curry 1.63
Mike Hatjes 1.63
Jim Henderson 1.63
Rocky Ybarra 1.63
30 Brian Saunders 1.60
Tom Wilson 1.60
32 Larry Isler 1.58
John Townsend 1.58
34 Kelly Meares 1.57
35 Steve Banton 1.55
36 Tony Bougis 1.53
John Emmanuel? 1.53
Stan Kus 1.53
Dan Norris 1.53
Ken Stone 1.53
41 Ken Caviness 1.52
42 Andrew Hecker 1.50
Mike Mitchell 1.50
David Perrin 1.50
Richard Watson 1.50
46 Jeff Baty 1.48
Art Leland 1.48
48 Stan Lam 1.47
49 Vince Costello 1.43
David Windhorst 1.43
51 L Jefforos 1.41
52 Cecil Noble 1.40
Phil Mulkey Jr 1.40

M45
1 Charles Rader 1.85
Jim Savers 1.85
3 Steve Norris 1.73
4 Jerry Cash 1.70
Tim Heikkila 1.70
6 Ed Baskauskas 1.68
Henry Jordan 1.68
Tom Jordan 1.68
Roberto Pozzi 1.68
Nick Romanov 1.68
11 Kevin Carper 1.65
12 Rich Lapp 1.63
13 Richard Sobel 1.62
14 Mike Hill 1.60
Tom Light 1.60
Rod Parsells 1.60
17 Dick Clintworth 1.59
18 B Hardin 1.58
Larry McIntyre 1.58
B Paris 1.58
21 Mike Cates 1.57
Jim Dolezel 1.57
Alan Russell 1.57
24 Ezra Abdullah 1.55
Dale Bosworth 1.55
Eric Bray 1.55
27 John Baylies 1.53
George Eidinger 1.53
29 Ivan Black 1.52
Mark Johnson 1.52
31 Mike Holzgang 1.50
Mike Walker 1.50
33 Barry Faust 1.48
Mark Mahl 1.48
Bob Osborne 1.48
Allen Ray 1.48
J Williams 1.48
Oz Witt 1.48
39 Ron Salvio 1.47
40 Bob Jones 1.46
41 Turran Harper 1.45
Russ JacquetAcea 1.45
43 Mark Nahl 1.43
T W Tesche 1.43
45 Jack Craig 1.42
Bill DeBeck 1.42
Tony Hanson 1.42
48 David Zang 1.40
49 Paul Buford 1.37
John Dye 1.37
Scott Hagy 1.37
Randy Yohe 1.37
53 Leroy Clipps 1.32
Jonathan Jager 1.32
Tom Turney 1.32

M50
1 Norm Chambliss 1.80
2 Roberto Pozzi? 1.70
3 Jim Johnson 1.68
Joe Johnston 1.68
5 Darrel Petty 1.65
6 Spike Graham 1.63
Al Phillips 1.63
Ken Winters 1.63
9 Bill Angus 1.60
T Brewer 1.60
Henry Clapper 1.60
Emmett Graham 1.60
Rex Harvey 1.60
Louis Jordan 1.60
Stephen Robbins 1.60
Tom Thorne Jr 1.60
17 Phil Barcus 1.58
Ricky Berg 1.58
Dave Cunningham 1.58
20 Norman Frable 1.55
Paul Gansle 1.55
Jim Kolva 1.55
23 Robert Baker 1.53
Chuck Danner 1.53
Stephen Metz 1.53
Bill Walsh 1.53
27 Georg Eidinger 1.52
John Ewing 1.52
29 Larry Armstrong 1.50
Ed Jones 1.50
31 Santiago Batres 1.48
Mark Chapman 1.48
Don Dvorak 1.48
Brent Golden 1.48
Kent Hall 1.48
Henry Hopkins 1.48
Joe Johnson 1.48
Ray Kozusko 1.48
Gordon Reiter 1.48
Bill Wood 1.48
41 John Campbell 1.45
Pat Shober 1.45
43 John Bury 1.43
Buster Byrnes 1.43
Kent Hall 1.43
Allen Hartwell 1.43
Ed Martensen 1.43
Bob Stockwell 1.43
Bill Weinstock 1.43
50 Jim Anderson 1.42
George Cliette 1.42
John Harbulak 1.42
Ron Kimball 1.42
54 Frank Condon 1.40
Tom King 1.40
George Marchetti 1.40
57 Fred Cook 1.37
Earl Fairbanks 1.37
Ron Johnson 1.37
Larry Jones 1.37
Mike Kendall 1.37
62 Gar West 1.36
63 Renn LaCroix 1.35
Grant Lamothe 1.35
65 Bull Durham 1.34
66 Bob Bly 1.33
67 Dennis Leczinski 1.32
Tim McGough 1.32
Charlie Betts 1.32
70 Louis Cesena 1.30

M55
1 Emil Pawlik 1.65
2 Dwaine Horton 1.58
James Paddie 1.58
4 Dale Lance 1.54
5 Barry Kline 1.53
Fred Lentjes 1.53
Herm Pettegrove 1.53
Sammy White 1.53
9 Larry Judd 1.52
Sam Rumford 1.52
11 Bob Bergfeldt 1.50
Mike Davidson 1.50
Rodger Young 1.50
14 Don Denert 1.48
Bob Newberger 1.48
Jim Mills 1.48
Ralph Reiche 1.48
Terry Rowan 1.48
Dale Shelby 1.48
John Steinman 1.48
21 Hugh Adams 1.47
22 Dick Hotchkiss 1.45
David Perry 1.45
Rex Smith 1.45
25 Andy Almarez 1.43
Nathan Alwohi 1.43
Jerry Beheler 1.43
Larry Carter 1.43
Grover Coats 1.43
Walter Diggs 1.43
Dave Doerrer 1.43
Dennis Galloway 1.43
David Melber 1.43
34 Bert Bergen 1.42
Joe DeLuca 1.42
36 Peter Gartner 1.40
37 Bruce Mills 1.39
38 Mike Valle 1.38
39 Wayne Bennett 1.37
Chapin Barnes 1.37
Albert Gardner 1.37
Jack Kuhns 1.37
Wayne Roberts 1.37
Lewis Sims 1.37
William Wuth 1.37
Ken Taylor 1.37
47 Lionel Low 1.36
48 Brad Wilson 1.35
Lyle Young 1.35
50 Jim Ratzloff 1.33
51 Antonio Chavez 1.32
Pete Hopcus 1.32
David Hutchinson 1.32
Milan Martinez 1.32
Bufe Morrison 1.32
Mike Murphy 1.32
Bob Shoemaker 1.32
Richard Snively 1.32
HarlanVanBlaricum 1.32
60 Bob Andrey 1.30
Cliff Davis 1.30
Delmar Ferrell 1.30
Chuck Lewis 1.30
Keith Powell 1.30
David Servis 1.30
Darrell Short 1.30
67 Fred Bales 1.27
D Davis 1.27
Thom Jones 1.27
Don North 1.27
Lou Vodopya 1.27
72 George LaBelle 1.26
73 Willie Lightfoot 1.25
74 Scott Atkinson 1.22
Gustine Davis 1.22
Rex Hane 1.22
John Sloan 1.22

M60
1 Phil Fehlen 1.68
2 Nick Newton 1.60
3 Tom Langenfeld 1.58
4 Bob Bergfeldt 1.55
5 Jerry Sullivan? 1.53
Milton Sullivan? 1.53
7 Robert Darling 1.50
Marion Sanchez 1.50
9 Arnold Brandt 1.48
Ted Crawford 1.48
11 Glenn Yoder 1.47
12 Ray Fitzhugh 1.45
Darwin Grimm 1.45
Dale Preedy 1.45
Floyd Smith 1.45
16 C R Crabb 1.43
Lloyd Kempf 1.43
Phil Mulkey 1.43
Robert Roark 1.43
20 Glendale Markwell 1.41
Hal Smith 1.41
22 Harold Creson 1.37
C Genigeorgis 1.37
Loren Monroe 1.37
Jerry Lambert 1.37
Alan Lange 1.37
John Reed 1.37
Roy Shumway 1.37
Clarence Trinkner 1.37
Roland Ware 1.37
31 Harold Herrington 1.35
Jim Peterson 1.35
John Steinman 1.35
Ross Vrooman 1.35
35 Sam Bullard 1.32
Ron Byrd 1.32
Jack Gilmore 1.32
Tom Godwin 1.32
Richard Hein 1.32
Charles Lanza 1.32
James Leggitt 1.32
Wayne Mishler 1.32
Jim Nicholson 1.32
Tom Phillips 1.32
Duane Rykhus 1.32
Sheldon Varney 1.32
47 Herman Agoyo 1.30
Richard Atkinson 1.30
Dewayne Bolton 1.30
Hector Cisneros 1.30
Jim Cleveland 1.30
Ed Johnson 1.30
Bernard MacKinnon 1.30
54 Doug Alberts 1.27
Tony Besase 1.27
Sam Flory 1.27
Jim Hitchman 1.27
Glenn Hoffman 1.27
R Houg 1.27
Phil McCarty 1.27
Carroll Marty 1.27
Charlie Richard 1.27
James Ware 1.27
64 Bill Jankovich 1.25
George McGrady 1.25
Mel Preedy 1.25

67	Pay Carstensen	1.22
	Ken Hulstrom	1.22
	Jack Keener	1.22
	Don LeBlanc	1.22
	Jim Mayer	1.22
	Earl Mege	1.22
	C Rowell	1.22
	Robert Sherman	1.22
75	Clifton Alexander	1.21
76	Roger Burke	1.20
	George McGrady	1.20
	Ed Reed	1.20

M65

1	Charles Jannings	1.59
2	Jim Gillcrist	1.55
3	Bud Held	1.54
4	J C Brown	1.53
5	Gordon Seifert	1.48
6	Bill Simmons	1.45
	Darrold Skartvedt	1.45
8	Keith Carr	1.44
9	William Hill	1.43
	Harvey Lewellen	1.43
	Jim Stookey	1.43
12	Jack Fischer	1.40
	Sheldon Varney	1.40
14	J Head	1.38
15	Larry Horine	1.37
16	Dick Scott	1.34
	Earl Ventura	1.34
18	Gerald Doucet	1.33
19	Paul Bambrook	1.32
	Paul Brandt	1.32
	Tom Coughlin	1.32
22	Frank Hayes	1.31
23	Al Brenda	1.30
	Art Kearney	1.30
25	Bill Platts	1.29
26	Dave Douglass	1.27
	Glenn Edwards	1.27
	Eugene Hess	1.27
	Russ McDaniels	1.27
	Roy Morgan	1.27
	Jim Powell	1.27
	Richard Soller	1.27
33	Wray Gunn	1.25
	Tom Harvey	1.25
	Bob McDonald	1.25
	Novi Millicevic	1.25
	John Rutherford	1.25
	Chuck Sochor	1.25
	Ted Swanson	1.25
40	Sam Teaford	1.23
41	Bill Brobst	1.22
	Tom Delany	1.22
	Marion Frock	1.22
	Del King	1.22
	Tom Maloy	1.22
	John Morton	1.22
	Don Myers	1.22
	Nick Revon	1.22
	Mark Richards	1.22
	David Rider	1.22
	Harry Shillinglaw	1.22
	Loren Swanson	1.22
	Grant/NeilTwitchel	1.22
	John Weiss	1.22
55	Bill Boyce	1.20
	Val Smith	1.20
57	D Bell	1.17
	Jim Doolittle	1.17
	Emmett Edwards	1.17
	Les Rudy	1.17
	Arnold Ray	1.17
	Joe Sarvis	1.17
	Dewey Vroom	1.17
64	Chas Bispala	1.15
	Jack Hurd	1.15

M70

1	Vince Sempronio	1.45
2	Francis Green	1.37
	Ed Holmes	1.37
4	Frank Brako	1.35
	Joe King	1.35
6	Denver Smith	1.34
7	Charles Obye	1.30
	Dick Herzer	1.30
9	Sam Griffith	1.27
	Paul Saunders	1.27
	Richard Warren	1.27
12	Bill Chivvis	1.25
	Fred Hirsimaki	1.25
	Ed Lukens	1.25
15	Don Roser	1.23
16	Rod Brown	1.22
	Adolph Hoffman	1.22
	Harry Lawson	1.22
	Jerry Silsdorf	1.22
	Jesse Thornberry	1.22
	J Tobey	1.22
22	Vic Jones	1.17
	Lex Marcusen	1.17
	Tim Murphy	1.17
	Bill Noonan	1.17
	Carl Orndoff	1.17
	Willis Ward	1.17
28	George Cross	1.16
29	Doc Bennett	1.15
	Bob Bonnell	1.15
	Doug Cochran	1.15
	Dick Donley	1.15
	Arnold Scott	1.15
34	Phillip Dettmer	1.12
	Ernie Hammond	1.12
	Jim Johnson	1.12
	Jim McGray	1.12
	Fernando Ponder	1.12
	Bill Samples	1.12
40	Bruce Wirth	1.11
41	Ted Ryan	1.10
42	Richard Moore	1.07
	John Turner	1.07

M75

1	Brady Walker	1.32
2	Walt Dahlin	1.31
3	Phil Dettmer	1.27
	John Stirling	1.27
5	Ken Gorshkow	1.25
	Scott Herrman	1.25
7	Glenn Allred	1.22
	Jim Cordell	1.22
	Gil Splaine	1.22
10	Doc Bennett	1.20
	Armando Ricciardi	1.20
12	Mark Henderson	1.17
	Geo Rajcevich	1.17
14	Bruno Maki	1.15
	Ed Matthews	1.15
	Ken Wheeler	1.15
17	Tom Regan	1.13
	Bob Warwick	1.13
19	Mel Buschman	1.12
	Francis Edwards	1.12
	Seymour Duckman	1.12
	Chas Irwin	1.12
	Frank Knaus	1.12
	Ralph Slater	1.12
25	Tom Kennell	1.11
26	Wib Ragland	1.10
	Anthony Silvidi	1.10
28	Jeff DeBlanc	1.07
	Pete Ganahl	1.07
	Burl Gist	1.07
	Bob McAtee	1.07
	Hank Vandersek	1.07
33	Bill Trimmel	1.06
34	Myron Dover	1.05
	Les Hintz	1.05
	Ted Yenari	1.05
37	Jim Graham	1.04
38	Roy Atherton	1.02
	Roy Clark	1.02
	Bill Meyer	1.02
41	Ray Swanson	0.97
	Tom Thorne Sr	0.97

M80

1	Don Pellman	1.22
2	John Boesenhofer	1.17
3	Lee Todd	1.16
	Manuel White	1.16
5	John Damski	1.12
	Milo Lightfoot	1.12
	Chas Roloff	1.12
8	Geo Braceland	1.07
	Woodie Davis	1.07
	Leland McPhie	1.07
	Everett Penrod	1.07
12	Virgil McIntyre	1.02
13	Russ Stone	0.97
14	Bob Boucke	0.94
15	Gil Gonzalez	0.92
	John Mays	0.92
	Bill Schlichtic	0.92
18	Roy Hollingsworth	0.87
	F L McFadden	0.87
	Dan Mestayer	0.87

M85

1	Casimer Bechner	1.04
2	Ted Hatlen	1.00
3	Omar Hix	0.85
4	Leslie Thomas	0.82
5	John Istnick	0.77

M90

1	Everett Hosack	0.91

W30

1	Anne Jennings	1.75
2	Mary Moore	1.68
3	Lisa Doyon	1.55
	Sabine Knecht	1.55
5	Jacqueline Correco	1.50
6	Kim Hall	1.44
7	Erika Davis	1.42
8	Erika Noble	1.32

W35

1	Martha Mendenhall	1.56
2	Boguslawa Langner	1.37
3	Karen Vaughn	1.27
4	Fran Olsen Sharp	1.25

W40

1	Linda Lowery	1.32
2	Linda Rowe	1.27
3	Anne Lowe	1.17
4	Kimmie Allegre	1.15
5	Marbry Gansle	1.10

W45

1	Ann Steekelenberg	1.48
2	Becky Willis	1.45
3	Phil Raschker	1.32
4	Barbara Stratton	1.11
5	Cindy Watson	1.07

W50

1	Jean Preston	1.60
2	Marlene Sachs	1.35
3	Caroline Cooney	1.20
	Jeane Hallin	1.20
5	Brenda Bloomfield	1.12
	Judy Bordelon	1.12
	Marie Castaing	1.12
	Sharon Medeiros	1.12
9	Linda Douglass	1.07
10	Karen Huff	1.02
	Jean Moule	1.02

W55

1	Kathy Bergen	1.35
2	Barbara Cleveland	1.25
	Essie Kea	1.25
4	Becky Sisley	1.20
5	Margaret Atkinson	1.17
6	Clarence Oliver	1.12
	Vera Shury	1.12
	Carol Taylor	1.12
9	Joann Grissom	1.10
	Helen Prenzel	1.10
	Linda Springer	1.10
12	Ann Marie Flynn	1.07
	Marg Goodhue	1.07
	Shelly Whitlock	1.07
15	Madeline Bost	1.05
16	Harriet Kaufman	1.04
17	Ruth Slicker	1.02
18	Judy Schoenthal	0.97
	Arlene Dupis	0.97
20	Sylvia Brooks	0.96

W60

1	Christel Miller	1.23
2	Rachel Lyga	1.15
3	Barbara Jordan	1.12
4	Joan Burgess	1.10
5	Dorothy Bemis	1.07
	Fei-Mei Chou	1.07
	Marjorie Moore	1.07
8	Bernice Bordelon	1.04
	Jean Cobb	1.04
	Joan Doucet	1.04
	Elinor Nelson	1.04
12	Ginny Baker	1.02
	Barbara Brandt	1.02
	Flo Meiler	1.02
15	JoeAnn Collins	1.00
	Nancy Pearson	1.00
	Sue Tunnicliff	1.00
18	Beverly Eggert	0.97
	Mary Williams	0.97
20	Ellen Brannigan	0.95

W65

1	Leonore McDaniels	1.12
2	Betty Vosburgh	1.10
3	Louise Reynolds	1.07
	Barbara Self	1.07
5	Shirley Kinsey	1.03
6	Barbara Brandt	1.02
7	Jean Friedel	0.97
	Marilyn Olen	0.97
	Brigitte Langer	0.97
10	Betty Neal	0.92
11	Wanda Morgan	0.90
12	Laverne Conery	0.82
	Joyce Finley	0.82
	Velma Robison	0.82

W70

1	Johnnye Valien	1.08
2	Sarah Overton	1.07
	Ruth Seeger	1.07
4	Pat Peterson	1.05
5	Lu Mahoney	1.02
6	Wally Dashiell	0.97
7	Jos Sullivan	0.95
8	Annie Barker	0.92
	Emma Udovich	0.92

10	Ann McGowan	0.90
11	Willie Gatza	0.86
12	Harriet Boyd	0.82

W75

1	Margaret Hinton	1.05
2	Mary Bowermaster	1.02
3	Pearl Holloway	0.95
4	Libby Hagemann	0.80
5	Lucille Horak	0.74

★★★★★★★★★★★

Pole Vault
Compiled by
Jerry Wojcik

M30

1	J Thorson	5.28
2	Joe Dial	5.18
3	Paul Sinatra	4.72
	Flay Deats	4.72
5	Doug Fraley	4.65
6	Matt Kendall	4.57
	Tom Bynum	4.57
8	Greg Romlov	4.42
9	Duncan Littlefield	4.41
10	Greg Charles	4.27
	Bill Rothmeier	4.27
	Dave Gilbert	4.27
	David Hood	4.27
14	Mike Jaqua 33	4.20
15	Tim Winder	4.11
	Jerome Tine 31	4.11
	G Paul Herda 34	4.11
18	Keith Stackhouse	3.99
19	Paul Boccard	3.96
	Kevin Strange	3.96
21	Mike Guinn	3.89
22	Pat Walch	3.83
23	Jimmy Miller	3.81
24	Eric Allison 30	3.70
25	Jeff Guy	3.66
	Cary Immesoete	3.66
	Scott Still	3.66
28	Brian Clute	3.59

M35

1	Bill Halverson 39	4.88
2	Jerry Strong	4.77
3	David Swezey	4.75
4	Dan Umenhofer	4.45
	James Fountain	4.45
6	Lewis Hill 36	4.42
7	Greg Charles 35	4.25
8	Coy Akers	4.11
9	Jim Wolter 38	3.96
	Joe Petrillo	3.96
	James Beatty	3.96
12	Pat Welch	3.83
14	Wilson Soohoo	3.81
	Mike Bizzavo	3.81
	Brian Elmore	3.81
	Louis Affronti	3.81
17	Bob Good	3.76
18	Kevin Trosclair	3.68
20	Mike Garzillo	3.66
	Jerry Rohn	3.66
21	Rod Jackson	3.65
22	Tim Hanna 38	3.60
23	Richard Dye	3.58
24	Ed Fye 36	3.55
25	M Berken	3.50
	Hal Fairbanks	3.50
	Kevin Hanson 37	3.50
28	Mike Vick	3.42
29	Chris Benjamin	3.36
	Mike Martinez	3.36
31	Jeff Bildebeck 39	3.25
32	Andy Miller 39	3.10

M40

1	Gary Hunter 40	4.88
2	Mike Hogan	4.60
3	Jeff Kingstadt	4.42
4	Jim Williams	4.30
5	Bob Olsen 40	4.27
	Mike McGinnis	4.27
7	Dan West	4.25
8	Keith Petranik 41	4.12
	George Lehman	4.12
10	Wilson Soohoo	4.05
11	Steve Gorman	3.99
	Ken Kring	3.99
13	John Anderson	3.96
	D Sparks	3.96
	Ken Drollinger	3.96
	Gary Watkins	3.96
17	Stan Vegar 41	3.90
18	B Stember	3.81
	Larry Martin	3.81
20	Steve Banton 43	3.70
21	Roy Willits Jr	3.67
22	David Earsley	3.66
23	Brian Saunders 40	3.60
24	Jeff Bilderbeck	3.50
	Jim Henderson	3.50
26	Kelly Meares 43	3.45
27	Jeff Watry	3.36
28	Phil Mulkey Jr	3.35
29	Rodney Dosher 43	3.30
	Warren Yoder	3.30
31	Russ Jacquet-Acea	3.23
32	M Kollros	3.20
33	Vince Costello	3.05
	T Krebes	3.05
35	David Perrin	3.00
36	Richard Watson	2.90
	Cecil Noble	2.90
38	Steve Cox	2.85
	Larry Jessee 8/24	5.52

M45

1	Ed Lipscomb	4.78
2	Greg Miguel	4.42
3	Larry McIntyre	4.40
4	Steve Morris	4.27
5	Dennis Phillips	4.20
	Jerry Cash	4.20
7	Warren Wilke	3.96
8	Reg Hulbert 46	3.95
9	Paul Heglar	3.89
10	Eddie Seese	3.81
11	John Hoogasian	3.66
	Johnnie Dye	3.66
	Tom Jordan	3.66
14	John Patterson	3.65
15	Dick Clintworth	3.55
16	Robert Manard	3.53
17	Mike Vick	3.50
	Dick Kochert	3.50
	Jeff Bingham	3.50
20	Mike Hill	3.40
21	Larry Bonnett	3.36
	James Trott	3.36
23	Paul Takauskas	3.35
24	Wayne Rucker	3.29
25	Tom Light	3.20
	Doug Ferrine	3.20
	Jim Andrews	3.20
	Phil Johnson 47	3.20
29	Skip Seebeck	3.12
30	Rich Ying	3.05
	Tom Rauscher 49	3.05
	T S Tesche	3.05
33	James Goddard	3.04
34	Steve Unzueta	2.90
	Rick Moses	2.90
	Mike Steinmetz	2.90
37	David Zang 45	2.85
	Alan Russell	2.85
39	Ron Salvio	2.74
40	Ray Allen 49	2.70

M50

1	Dennis Phillips50	4.27
2	Joe Johnston	4.12
3	Matti Kilpelainen	4.00
4	Danny Boyle	3.96
5	Mike Morris	3.81
	Charlie Polhamus	3.81
7	Larry Holmes	3.80
8	Rex Harvey 50	3.70
9	Mardon Connelly	3.66
	John Stringer	3.66
	Roger Werne	3.66
	Henry Hopkins	3.66
13	Jeff Tindall	3.65
14	Joe Johnston	3.60
	Tom Rauscher	3.60
16	Bruce Hotaling	3.51
17	Bill Busby	3.36
18	Jeff Loubet	3.35
19	Bill Angus	3.20
	Kent Hall	3.20
21	John Ewing	3.05
	B Bly	3.05
23	Al Phillips	3.00
24	Bill Roach	2.90
25	Tom Thorne 53	2.85
26	Darel Petty	2.84
27	Ron Kimball 51	2.80
28	Bill Walsh	2.74
	Larry Jones	2.74
30	Ty Nelson	2.59
	Steven Metz	2.59
	Buster Byrnes	2.59
	Roy Schell	2.59
34	Don McNeil	2.44
35	Gene Pfeiffer	2.36
36	Jerry Wright	2.29

M55

1	Dale Lance	3.99
2	Mardon Connelly	3.81
3	Tom Woodring 59	3.66
4	Terry Cannon	3.60
5	George Davies	3.36
6	Emil Pawlik	3.25
7	Nathan Aiwohi	3.20
	Jim Matejka	3.20
9	Jeff Chase	3.10
10	Dusty Miller	3.05
	Steven Warr	3.05
12	Keith Powell	3.04
	Norm Cyprus 58	3.04
14	Jim Tinelli	2.90
	Jim Roth	2.90
	David Servis 57	2.90
17	John Sloan 56	2.80
18	Rodger Young	2.74
	John Steinman	2.74
	Dave Doerrer	2.74
	Steve Wrucke	2.74
	Norm Downing	2.74
	Chuck Serpas	2.74
24	John Steinman	2.70
25	Dave Butler	2.62
26	Bob Bergfeldt?	2.59
	Paul Eyanson	2.59
	Jerry McBride	2.59
29	Rich Damery	2.44
	Winston Crandall	2.44
	Don North	2.44
	Lewis Sims	2.44
33	J Rouse 58	2.43
34	Fred Brandenfels	2.30
35	Ken Taylor	2.29
	David Hutchinson	2.29
	Byron Bush	2.29
	Scott Atkinson	2.29
39	Jack Kuhns	2.21
40	Terry Rowan 55	2.13
41	Mike Valle 55	2.10

M60

1	Tom Woodring	3.50
2	Duane Rykhus 61	2.90
	Ray Fitzhugh 61	2.90
4	Don Gray	2.86
5	John Steinman 60	2.85
6	Bob Bergfeldt?	2.74
	Don Zimmerman	2.74
	Jack Simms	2.74
9	Bill Jankovich62	2.70
	Hector Cisneros62	2.70
11	Allen Morris	2.60
12	Hal Smith	2.59
	Royd Shumway	2.59
	Ken Perkins	2.59
	Glenn Hoffman	2.59
	Doug McFetters	2.59
17	Rusty Hamilton	2.56
18	Charles Crawford	2.44
	Tony Besase	2.44
	R P Adams	2.44
	James Rothrock	2.44
22	George Jagerman	2.40
23	Bob Harms	2.34
24	Phil McCarty	2.29
	DeLos Eyer	2.29
26	Bob Golly	2.25
27	Don Roser	2.16
28	Jim Peterson	2.14
	Bob Hensley	2.14
30	John Hawn	2.13
	Harold Herrington	2.13
32	Tom Kenster 61	2.06
33	Glen Markwell	1.94
34	Frank Love	1.83
	Earnest Michaelson	1.83

M65

1	Jerry Donley 66	3.05
2	Tom Hmkes? 66	3.05
3	Al Brenda 68	2.90
4	Harvey Lewellen	2.80
5	Gordon Seifert	2.67
6	Glenn Edwards	2.59
	Jim Turner	2.59
8	Loren Swanson	2.45
9	Warren Wolf	2.44
	Bill Boyce	2.44
	David Rider	2.44
	Tom Harney	2.44
13	Leo Nowitzki	2.31
14	Bob Holmes?	2.29
	John Rutherford	2.29
16	Dave Douglass	2.24
17	Jim Doolittle	2.14
	Don Grey	2.14
	Bob Thompson	2.14
	Bill Walker	2.14
	Don Myers	2.14
22	Dick Scott 67	2.13
	Les Rudy	2.13
24	Russ McDaniels	1.98
	Roy Morgan	1.98
	Harold Miller	1.98
27	Tom Maloy	1.83
	Allen Norris	1.83
	William Hill	1.83
30	George Taylor 65	1.82
31	Tom Rice	1.76
32	D Bell	1.68
	David Wilson	1.68
	Billy Simpkins	1.68
	Chad Bolender	1.68

M70

1	William Bell 9/19	3.05
2	William Chivvis	2.82
3	Adolph Hoffman	2.74
4	John Cleveland	2.70
5	Don Grosh	2.55

6 Jim Johnson 2.50
Dick Nordquist 2.50
8 Denver Smith 2.49
9 Chet Henninger 2.36
10 Tom DeVaughn 2.31
11 F Hirsimaki 2.29
Don Roser 2.29
13 Sam Griffith 2.14
14 Jack Doorlay 2.06
15 Ed Duncan 2.03
16 Bill Noonan 1.83
17 Paul Rutterer 1.68
J Tobey 1.68
Don Kennedy 1.68
20 Tom Cook 1.30
George Brown 1.30

M75
1 Boo Morcom 2.74
2 Ted Yenari 2.30
3 Ralph Halverson 76 2.30
4 Bob Warwick 2.24
5 A U Ricciardi 76 2.15
6 Jim Vernon 1.73
7 Les Hintz 1.70
8 Art Holland 1.57
9 Carl Bock Jr 76 1.50
10 Myron Dover 1.40
11 G Brown 1.37
12 Vernon Mattson 1.30
Jeff DeBlanc 1.30

M80
1 Carol Johnston 84 2.36
2 Don Pellman 2.16
3 Manuel White 1.83
Bill Patterson 1.83
5 Milo Lightfoot 82 1.80
6 John Boesenhofer 1.45
7 Gil Gonzalez 1.38
8 John Mays 1.24

W30
1 Sue DiMarco 3.70
2 J Kelly 3.20
3 Pam Reynolds 2.90
4 Laurie Ticknor 34 2.15

W35
1 Angie Nealy 2.51
2 Catherine Miller 2.05

W45
1 Phil Raschker 3.20

W50
1 Barbara Stewart 54 1.98
2 Yvonne Lawrence 1.40

W55
1 Joy McDonald 55 2.50
2 Becky Sisley 57 2.45
3 Madeline Bost 57 2.09
4 Sue Tunnicliff 59 1.98
5 Arlene Dupuis 1.22

W60
1 Sue Tunnicliff 1.83
2 Flo Meiler 1.52
3 Barbara Jordan 1.32
4 Amy Hicks 1.14

W65
1 Leonore McDaniels 1.98
2 Shirley Kinsey 1.85

W70
1 Johnnye Valien 71 1.83
2 Sarah Overton 1.07

W75
1 Margaret Hinton 1.50

★★★★★★★★★★★

Long Jump
Compiled by Robb Bong

M30-M34
1 Brian Thomas 7.82
2 Byron Young 7.16
3 Dwayne Miller 6.97
4 Derek Brown 6.95
5 Jim Eckenrode 6.68
6 Kevin Lendo 6.67
7 David Turnbull 6.60
8 Tommy Lovelace 6.55
9 Darin Merritt 6.51
10 C Callioras 6.46
11 Brian Corrigan 6.44
12 Randy Forrest 6.30
13 Steve Selvidge 6.29
14 Gregory Font 6.16
15 Brandon Newell 6.12
Matt Pfannstiel 6.12
17 Joe Chrichton 6.01
18 Bob McVicker 5.95
19 Alan Simms 5.92
20 Lavelle Davenport 5.90
21 Peter Hanlon 5.84
22 J Edmondson 5.75
23 Paul Boccard 5.74
24 Al Sheriff 5.72
25 Mike Bagnell 5.58
Cyrus Dodson 5.58
27 Mark Bibeault 5.55
28 Edwin Alfaro 5.54
29 R Adventure Jones 5.45
30 Mike Schenk 5.41
31 Robert Harding 5.38
32 Tom Carr 5.33
33 Bruce Fattig 5.23
34 Bevis Taylor 5.10
35 Rick Cawley 5.09
36 Rob Robertson 5.08
37 Phil Longo 4.89
38 Greg Wright 4.87
39 Gary Cousinow 4.81
40 Eric Goodlow 4.57

M35-M39
1 Kevin Morning 7.09
2 Randy Williams 6.69
3 Warren Washington 6.67
4 Benedict Olusola 6.21
5 Steve Winkel 6.11
6 Bob Shelton 5.96
7 Barry Wise 5.95
8 Stephen Carson 5.93
9 Kent Powers 5.91
10 Joe Lafferty 5.88
Andrew Miller 5.88
12 Michael Janusey 5.86
Tom Oatts 5.86
14 Kelly Lycan 5.84
15 Ed Fye 5.83
16 Columbus Buish 5.81
17 Derrick Jackson 5.77
18 Bob Feller 5.75
19 John Kimura 5.69
20 Darrell Charles 5.66
21 Brad Davies 5.64
22 Allen Blaylock 5.59
23 JP Masbanji 5.57
24 Stephen Metcalfe 5.56
25 Mark Zitka 5.43
26 Rick Hedrick 5.38
27 Tom Mulville 5.34
28 Jeff Bilderbeck 5.28
29 Richard Dye 5.26
30 Greg Wright 5.20
31 Dwayne Deckard 5.14
32 Gary Redmond 5.13
33 William Chandler 5.12
Victor Hammons 5.12
35 T Banyat 5.03
Don Broceus 5.03
37 M McPherson 4.90
38 D Barrettre 4.88
39 Scott Chadbourne 4.87
40 Hal Fairbanks 4.83
41 Steve Coy 4.78
42 Jim Stuart 4.73
43 Lyle Besemer 4.64
44 Steve Bolles 4.47
45 Paul Roberts 4.44

M40-M44
1 James Lofton 7.18
2 William Rea 6.73
3 Richard Thomas 6.50
4 Randy Kruse 6.29
5 David Quick 6.10
6 Dean Walker 6.09
7 Robert Stevenson 6.05
8 Bob Blackburn 6.04
9 Mike Larzia 6.01
Brian Saunders 6.01
11 Wayne Fisher 5.99
12 Mike Skoflanc 5.96
13 Greg Rees 5.88
14 David Ortman 5.86
15 Stan Vegar 5.83
John Wells 5.83
17 David Perrin 5.80
18 Whitney Prevost 5.79
19 Mike Lariza 5.76
20 Steve Cummings 5.68
Mike Mitchell 5.68
22 Ken Drollinger 5.66
23 Pat Fahy 5.64
24 Rocky Ybarra 5.60
25 Fred James 5.59
26 Stephan Miller 5.57
27 Jeff Watry 5.53
28 Steve Abel 5.52
29 Wayne Reese 5.51
30 Ken Caviness 5.46
Dennis Graham 5.46
32 Les Hale 5.43
Scott Thornsley 5.43
34 Roger Barnes 5.42
Ron Jackson 5.42
36 Taras Chepurny 5.39
37 Thomas Wilson 5.38
38 Mark Salzman 5.36
39 Andrew Mason 5.35
40 BB Bender 5.34
41 Fred Buys 5.29
42 Phillip Mulkey 5.25
43 Eugene Loo 5.24
44 Mark Ellingson 5.22
45 Steve Cox 5.21
46 Kelly Meares 5.19
47 Vince Costello 5.17
Russell Jacquet-Acea 5.17
49 J Bowers 5.14
50 John Thomas 5.13
51 M McPherson 5.10
Steve Stafford 5.10
53 Del Barrett 5.04
54 Dale Cummings 5.00
55 Andrew Hecker 4.99
56 Mike Saafir 4.98
57 Ric Teller 4.97
58 Sergio Angulo 4.95
59 Tom Lovejoy 4.95
Dennis Tucker 4.95
61 Richard Watson 4.88
62 Michael Cassamasse 4.84
63 Joe Sahagun 4.82
John Townsend 4.82
65 Tony Howarth 4.77
66 Steve Banton 4.67
67 Buddy Myers 4.66
68 Thomas Krebes 4.63
69 John Lowe 4.56
70 Don Perkins 4.48
71 Alex Fielding 4.38
Andrew Furuto 4.38

M45-M49
1 David Anderson 6.26
2 Cleve Smith 6.05
3 Roger Trujillo 5.95
4 Troy Faruk 5.91
5 Rick Lapp 5.90
6 Roger Parnell 5.86
7 Carl Flowers 5.74
8 Jerry Boswell 5.67
Taylor Weatherbee 5.67
10 John Gray 5.61
11 Jim Dolezel 5.58
12 Mike Corden 5.55
13 Steve Norris 5.53
14 James Manor 5.48
15 Mike Hill 5.47
16 Mark Johnson 5.42
17 David Zang 5.24
18 Gregg Marshall 5.22
19 Ivan Black 5.21
Paul Katauskas 5.21
21 D Berry 5.19
22 David Horace 5.15
23 Oron Lott 5.14
24 John Baylies 5.05
25 Herb Stein 5.04
26 Joe Myoshi 5.00
27 Alan Russell 4.94
28 Leonard Witt 4.92
29 John Oleski 4.91
30 Mike Holzgang 4.89
31 Oz Witt 4.87
32 Tom Light 4.85
33 Rod Parsells 4.80
34 Christopher Jensen 4.77
35 Kameron Mitchell 4.75
36 Dick Kochert 4.72
37 Mark Mahl 4.70
38 Walter Ewing 4.69
39 Mike Cates 4.61
40 Steve Smith 4.60
41 William Sikorsky 4.59
42 Ted Walton 4.55
43 Leroy Clipps 4.54
Tom Fischer 4.54
45 Jasper Royal 4.53
46 Derek Davis 4.52
47 Allen Ray 4.51
48 Ray Panek 4.50
49 Gerald Guman 4.49
Dennis Moore 4.49
51 William DeBeck 4.47
E Jeter 4.47
Wayne Spitz 4.47
54 Terry Kopansky 4.38
55 Allen Huffstutter 4.37
56 Dave Friedman 4.30
Ron Salvio 4.30
58 John Drebus 4.26
59 TW Tesche 4.19
Tom Turney 4.19
61 Bill Siart 4.18
62 William Yages 4.12
63 Dave Deuvall 4.03
64 Bob Jones 3.89
Ian Rodger 3.89

M50-M54
1 Ed Jones 6.34
2 Mike McDaniel 6.16
3 Eamon Fitzgerald 5.82
4 Ron Helton 5.64
5 Roger Baker 5.59
James Hollister 5.59
7 Jerome Belinson 5.58
8 Snowy Brooks 5.55

9 Rex Harvey 5.51
10 Joe Johnston 5.50
11 Kenneth Troy 5.46
12 Ron Johnson 5.42
13 Al Phillips 5.41
14 Mike Michael 5.40
15 Jay Webb 5.34
16 Lou Christenson 5.27
17 George Marchetti 5.23
18 Emmette Graham 5.17
Mike Milove 5.17
20 Roger Hunt 5.14
Ken Winters 5.14
22 Bill Angus 5.10
23 Lionel Low 5.04
24 Spike Graham 5.02
Dale Hodges 5.02
Renn LaCroix 5.02
27 Geoffrey Hughes 5.01
28 Avital Schurr 5.00
Bill Wood 5.00
30 Gordon Reiter 4.97
31 Bill Walsh 4.96
32 Terry Roberts 4.95
33 Dave Eidahl 4.92
34 Dick Rex 4.87
35 Henry Hopkins 4.86
36 Dennis Leczinski 4.84
37 William Turner 4.81
38 Robert Baker 4.80
Ray Kozusko 4.80
Grant Lamothe 4.80
Tom Thorne 4.80
42 Robert Kleemeier 4.75
43 Ken Moses 4.74
44 Dennis Dismuke 4.73
Bill Freeland 4.73
Art Ross 4.73
47 B Bix 4.71
48 Lee Powell 4.69
49 B Covington 4.67
50 Willie Webster 4.66
51 Curtis Thomas 4.65
52 Andy Pitas 4.64
53 Dennis Galloway 4.62
Billy Johnson 4.62
55 Gary Wuest 4.61
56 Norm Chambliss 4.60
Robert Holley 4.60
Jerry Wright 4.60
59 Don Dvorak 4.58
60 Jerry Griffin 4.52
Bill Selby 4.52
Pat Shober 4.52
63 Russell Carr 4.48
Johnny Edwards 4.48
65 Bill Busby 4.47
Gary Hayes 4.47
67 Palmer Sweet 4.46
68 Bob Stockwell 4.45
69 L Tucker 4.44
Jack White 4.44
E Wright 4.44
72 Ron Kimball 4.42
73 John Morris 4.41
74 Al Harrison 4.39
75 Frank Condon 4.38
76 Robert Guajardo 4.37
77 Don McNeil 4.36
78 Johnston Ewing 4.34
79 Willis Delhomme 4.33
80 Jon Olsen 4.30
81 Ken Perkins 4.29
82 Ty Nelson 4.27
83 Jack Dunn 4.24
84 Louie Casena 4.21
85 Jack Karbens 4.19
86 Tim Collins 4.18
87 Henry Clapper 4.17
88 Fred Cook 4.14
89 Bill Weinstock 4.12
90 Johnny Bourque 4.08
John Campbell 4.08
92 Clifton Manvel 4.07
93 Jim Anderson 4.02
94 J Bustamante 4.00
95 Richard Lamster 3.97
96 Don Amery 3.96
97 Dale Nelson 3.78
98 Jack Martinez 3.77
99 Brian Harlick 3.76
100 Tim McGough 3.74

M55-M59
1 Dale Lance 5.58
2 Kenneth Medley 5.55
3 Emil Pawlik 5.43
4 James Paddie 5.33
5 Jim Swayze 5.24
6 Frank Struna 5.14
7 Gary Miller 5.10
8 Lionel Low 5.08
9 John Lawson 5.02
10 Don Denson 4.97
11 Philip Byrne 4.95
12 G Coats 4.92
Dave Doerrer 4.92
14 Bob Newberger 4.91
15 Bruce Charles 4.84
16 Terry Rowan 4.83
17 John Ross 4.82
18 Antonio Chavez 4.78
Rodger Young 4.78
20 David Melber 4.77
21 Glen Odell 4.76
22 Richard Imperiale 4.74
23 Sammy White 4.73
24 Lee Smith 4.72
25 Keith Powell 4.69
William Wuth 4.69
27 Walter Diggs 4.65
28 Albert Matheis 4.62
29 Vincent Remaon 4.59
30 John Head 4.58
Robert Jones 4.58
32 Fred Lentjes 4.54
33 Bob Sheedy 4.53
34 James Mills 4.52
35 Julio Marin 4.50
36 Steve Bowles 4.49
Richard Snively 4.49
Mike Valle 4.49
39 Richard Damery 4.47
Nemour Delaneuville 4.47
John Freebairn 4.47
42 Larry Beck 4.44
43 Ed Arnold 4.41
Tony McKay 4.41
45 David R Hill 4.40
46 Burt Bergen 4.36
Jerry McBride 4.36
48 Jack Brunner 4.35
49 Larry Judd 4.34
Robert Shoemaker 4.34
51 Gary Robinson 4.31
52 Ed Kent 4.29
53 O Legend 4.27
Darrell Short 4.27
Harlan VanBlaricum 4.27
Charles West 4.27
57 W Gunthorpe 4.26
Jim Ratzloff 4.26
59 Milan Martinec 4.24
60 John Sloan 4.22
61 Merv Armstrong 4.21
62 Albert Gardner 4.20
63 Clayton Davis 4.16
64 Cliff Davis 4.14
Ron Ringo 4.14
66 Roy Harvey Bowles 4.12
67 Al McDaniels 4.11
68 Bufe Morrison 4.06
69 Wayne Roberts 4.01
70 Robert Courville 3.98
Nubby Johnson 3.98
Milan Tiff 3.98
73 Roger Dean 3.97
74 Ronald Litzler 3.92
75 Clyde Dossett 3.91
76 Gary Reddaway 3.90
Ray Shores 3.90
Danny Todd 3.90
79 Kelly Timm 3.88
80 Robert Ferrier 3.86
81 Bruce Mills 3.82
82 Tom Snyder 3.81
83 Wayne Skartwed 3.78
84 George LaBelle 3.77
85 David Servis 3.69
86 Brad Wilson 3.65
87 George Cormey 3.62
88 Robert Tosoni 3.60
89 Bill Kyllo 3.55
90 James Dunn 3.51
91 Robert Tate 3.50

M60-M64
1 Dick Richards 5.63
2 Charles Richard 5.15
3 Tony Besase 5.09
4 Roger Tsuda 5.02
5 Lowell Bonifield 4.90
6 Pete Stopoulos 4.88
7 Phil Mulkey 4.73
Thomas Phillips 4.73
9 Bob Bergfeldt 4.72
Vincent Ruffin 4.72
11 William Jankovich 4.68
12 Phil Presber 4.64
13 Arnold Brandt 4.62
14 James Duncan 4.60
15 Harold Lawrence 4.57
16 Glendale Markwell 4.56
17 Loren Monroe 4.53
18 Jim Peterson 4.49
19 John Cauldwell 4.46
20 Bob Golly 4.42
21 Bill Hearne 4.41
22 Ralph Daehler 4.40
23 Tony Deatherage 4.36
Darwin Grimm 4.36
25 Hec Rodriguez 4.34
Archie Vickers 4.34
27 Dale Frehner 4.33
George Gillar 4.33
29 William Rothly 4.31
30 Raymond Fitzhugh 4.29
Dennis Rietz 4.29
32 Walter Diggs 4.27
33 Wayne Mishler 4.26
34 Sammy Bullard 4.23
35 Karl Horst 4.22
36 George Telle 4.17
37 Earl Mege 4.16
38 Tom Godwin 4.15
39 Bill Herane 4.14
Bob Sherman 4.14
41 Glenn Yoder 4.11
42 Haig Bohigian 4.10
43 Don Beck 4.08
Dick Doyle 4.08
45 Horace Stephens 4.07
46 Pay Carstensen 4.06
Rich Harrison 4.06
Carl Wolf 4.06
49 Ed Johnson 4.00
50 Mike Cardenas 3.98
Steve Richmond 3.98
52 Gordon Beck 3.96
Hector Cisneros 3.96
54 Glenn Hoffman 3.94
Edward Martin 3.94
Marion Sanchez 3.94
57 Marshall Thornson 3.93
58 Lou Massqia 3.88
59 Gerald Snyder 3.87
60 Jim Leggitt 3.86
61 Carroll Marty 3.84
62 F LaPointe 3.82
63 Charles Stark 3.81
64 Paul Beckman 3.77
Dick Wright 3.77
66 Roland Forman 3.75
T Luke 3.75
Jim Roberts 3.75
69 Howard Cohen 3.74
70 Jerry Lambert 3.73
71 Allen Carrier 3.70
72 Clifton Alexander 3.68
DeLos Eyer 3.68
74 Ron Bollinger 3.56
Rich Glasgow 3.56
76 George McGrady 3.55
77 Don LeBlanc 3.54
Cliff Taylor 3.54
79 Ron Jelinek 3.51
Edwin Marshall 3.51
81 James True 3.50
82 Jim Nicholson 3.41
83 Ken Hulstrom 3.37
84 Bob Hill 3.32
85 Van Robinson 3.28
86 Don Zimmerman 3.26
87 Sonny Tyler 3.24
88 Frank Love 3.22
89 Bob Voege 3.21
90 Verne Schewe 3.20

M65-M69
1 Jim Stookey 5.14
2 Gordon Seifert 5.00
3 Darrold Skartvedt 4.81
4 Paul Bambrook 4.61
5 Earl Ventura 4.59
6 Jim Powell 4.57
7 Jim Turner 4.35
8 Arnold Ray 4.31
9 Tom Delany 4.30
10 Ray Propst 4.29
11 Al Badinger 4.27
12 Peter Rodriguez 4.26
13 Bill Simmons 4.22
14 Bob McGowan 4.19
Chuck Sochor 4.19
16 Frank Hayes 4.17
17 Bill Butterworth 4.16
18 Albert Brenda 4.12
Dick Scott 4.12
20 John Baker 4.11
Glenn Edwards 4.11
22 Sam Ascani 4.10
23 Richard Soller 4.06
24 Laf Keaton 4.05
Jim Moorhead 4.05
26 Roy Morgan 4.01
27 Dave Gilbert 3.99
28 Jim Selby 3.97
Dewey Vroom 3.97
30 Pat Brown 3.96
Joseph Sarvis 3.96
Grant Twitchell 3.96
33 Jack Lance 3.94
34 Tom Rice 3.93
35 Ian Steedman 3.90
36 David Rider 3.84
37 Charley Salsman 3.83
38 Harvey Lewellen 3.82
39 Paul Barndt 3.75
40 Lester Rudy 3.70
41 Glenn Ellsworth 3.63
42 Val Smith 3.61
G VanFossen 3.61
44 Russ McDaniels 3.59
45 Tom Harney 3.58
Willard Speck 3.58
47 JV Smith 3.57
48 Roland Bersch 3.55
Eugene Hess 3.55
50 Bob Grundy 3.54
Al Rieke 3.54
52 Ken Morris 3.47

53 Jack Hurd 3.45
54 C Jannings 3.44
55 Jim Doolittle 3.42
56 Wray Gunn 3.39
57 Bill Shettel 3.37
58 Donald Myers 3.35
59 George Taylor 3.34
60 John Nelson 3.29
61 William Hill 3.28
Tom Maloy 3.28
63 John Ostrom 3.27
64 Horst Langer 3.22
65 Art Kearney 3.12
Jim Reynolds 3.12
67 Bill Brobst 3.09
Don Grey 3.09
69 D Bell 3.07
Budd Hamilton 3.07

M70-M74

1 Jack Gilbert 4.45
2 Tom Patsalis 4.36
3 Ed Lukens 4.24
4 Charles Obye 4.16
5 Bob Higginbotham 4.12
6 Frank Brako 4.07
7 J Tobey 4.06
8 Denver Smith 4.03
9 Bill Carter 4.01
10 Hal Carlile 3.98
11 Richard Soller 3.88
Robert Thomas 3.88
13 Paul Saunders 3.86
Kenneth Yahiro 3.86
15 Richard Warren 3.83
16 Fred Hirsimaki 3.82
Dewey Vroom 3.82
18 Oscar Harris 3.80
19 Bill Bronson 3.79
20 Marv Woodbury 3.75
21 Ed Holmes 3.70
22 Adolph Hoffman 3.68
23 Ed Matthews 3.65
24 Samuel Griffith 3.62
25 Bill Noonan 3.60
26 Alfred Acord 3.58
27 Alfonzo Wilson 3.54
28 Manny Herscher 3.52
29 Jim Johnson 3.49
30 Denny Sullivan 3.48
31 Ray Crawford 3.47
Johnny Gibson 3.47
33 Foster Anderson 3.46
Philip Dettmer 3.46
35 Taki Nagao 3.42
36 George Butchko 3.39
37 Arnold Scott 3.37
38 Bill Chivvis 3.35
Doc Holladay 3.35
40 Hillar Saareste 3.28
41 Doug Cochran 3.18
William Fix 3.18
43 Jack Doorlay 3.17
44 George Horner 3.16
45 Willis Ward 3.12
46 Frank Benedict 3.11
47 George Cross 3.06
48 Len Childs 3.04
Sherman Duncan 3.04
50 Norman Johnson 2.97
51 Charles Marriott 2.88
Fred Miyashiro 2.88
53 Kenneth Wheeler 2.83
54 Leslie Rosson 2.74
55 Ernie Hammond 2.69
56 Lawrence Hebert 2.67
57 Des Margetson 2.64
58 Igor Jaremenko 2.61
Bob Meador 2.61
60 Bud McGarvey 2.60
Richard Moore 2.60

M75-M79

1 Milton Silverstein 4.10
2 Tom Kennell 4.04
3 John Davison 3.91
4 Ed Matthews 3.75
5 Pat Kyer 3.71
6 John Stirling 3.70
7 Robert Anthony 3.59
8 Gil Splaine 3.58
9 Armando Ricciardi 3.37
10 Wade Alexander 3.35
Seymour Duckman 3.35
Foster Johnson 3.35
13 Daniel Bulkley 3.34
14 Hillar Saareste 3.33
15 Glen Allred 3.30
16 Ken Gorshkow 3.29
17 Art Holland 3.27
Ted Yenari 3.27
19 Doc Bennett 3.26
20 Ben Sisti 3.25
21 Bob Warwick 3.23
22 Francis Edwards 3.20
Ralph Salter 3.20
24 Jeff DeBlanc 3.13
25 George Rajcevich 3.12
26 Kenneth Wheeler 3.10
27 Ike Delee 3.09
28 Philip Dettmer 3.04
29 Mel Buschman 3.02
30 Sparks Sorlien 3.01
31 Vincent Newman 2.94
32 Julian Myers 2.84
33 Charles Irwin 2.83
34 Carl Bock 2.82
35 Delroy Spann 2.80
36 Fred Knaus 2.74
37 Mark Henderson 2.71
38 Jimmie Okura 2.64
39 Tom Thorne Sr 2.60
40 William Meyer 2.50
41 Fred Fackler 2.46
42 Art Sherman 2.41
43 Ed Aucoin 2.37
44 Nathaniel Heard 2.34

M80-M84

1 Clarence Trahan 3.95
2 John Damski 3.50
3 Oscar Roberson 3.40
4 Donald Pellmann 3.26
5 Lee Todd 3.13
6 Leland McPhie 3.12
7 John Boesenhofer 2.99
Everett Penrod 2.99
9 Bill Domingues 2.87
10 Ian Hume 2.85
11 George Braceland 2.81
12 Clarence Odell 2.80
13 Woodie Davis 2.78
14 Russell Stone 2.71
15 Dan Mestayer 2.64
16 Reid Ellsworth 2.54
Gervase Strucel 2.54
18 Gil Gonzalez 2.50
19 Reid Fellsworth 2.47
20 Mel Flachs 2.45
21 Alden Huisjen 2.43
Virgil McIntyre 2.43
23 Everett Williams 2.41
24 Leon Joslin 2.37
25 Shepard Schwartz 2.31
26 William Schlichtig 2.23
27 Bill Pells 2.20
28 Terry McPhearson 2.07
29 Gordon Bartter 2.00
30 FL McFadden 1.98
31 Henry Olguin 1.97
32 Bob Boucke 1.93
Chano Rivera 1.93

M85-M89

1 Casimir Bechner 2.87
2 Ted Hatlen 2.54
John Istnick 2.54
4 Orrin Graf 2.48
5 Virgil McIntyre 2.41
6 Alexander Murphy 2.38
7 Frank Beck 2.36
8 Leslie Thomas 2.23
9 EM Young 2.08
10 Omar Hix 2.01
11 Ernert Nero 1.75
12 David Ryan 1.62
13 Stan Thompson 1.45

M90-M94

1 E Hosack 2.00

W30-W34

1 Joy Upshaw-Margerum 5.60
2 Anne Jennings 5.36
3 Jenny Cottingham 5.08
4 Caryl Senn 5.06
5 Pamela Reynolds 4.72
6 Martha Mendenhall 4.59
7 Lisa Doyon 4.44
8 Kathryn Swanson 4.39
9 Ruvinia Kelly 4.31
10 Elizabeth Mokogwu 4.11
11 Erika Davis 4.10
12 Erika Noble 3.96
13 Laura Thornburg 3.71
14 Julie Hungate 3.09
15 Karen Vaughn 3.01

W35-W39

1 Joy Upshaw-Margerum 5.54
2 Susan Smith 5.13
3 Jenny Brown 4.91
4 Rene Besozi 4.87
5 Elaine Iba 4.78
6 Hazel Barker 4.63
7 Boguslawa Langner 4.48
8 Lisa Hale 4.30
9 Edna Crawley 4.14
10 Brend Trobaugh 3.92
11 Carol Smith 3.89
12 Theresa Wilson 3.73
13 Nancy Tabb 3.66
14 Laurie Frederick 3.58
15 Julie Wiedis 3.40
16 Lagie Swanson 3.17
17 Joanne Huyler 3.11
18 Karen Vaughn 3.08

W40-W44

1 Irene Thompson 4.87
2 Linda Lowery 4.67
3 Kimmie Allegre 4.07
4 Marby Gansle 3.98
5 Ann Lowe 3.78
6 Geri Wemhoff 3.70
7 MaryEllen Madalinski 3.45
8 Ann Marie Mushatt 3.31
9 Ethel Gurrero 2.99
10 Suzy Calonkey 2.71
11 Deb Vestal 2.64

W45-W49

1 Becky Willis 4.59
2 Michael Hill 4.08
3 Avril Naylor 3.98
4 Liz McBlain 3.79
5 Phil Raschker 3.74
6 JoAnne Stewart 3.56
7 Caroline Cooney 3.55
8 Barbara Stratton 3.30
9 Robyn Calhoun 3.20
10 Stephanie DeAngelo 2.55
Deb Vestal 2.55

W50-W54

1 Nadine O'Conner 4.11
2 Marlene Sachs 3.91
3 Penny Danielson 3.82
4 Kim Smith 3.73
5 Rosalie Carman 3.72
6 Kathy Jager 3.66
7 Caroline Cooney 3.65
8 Leona Shurtiff 3.53
9 Sharon Medeiros 3.45
10 Beverly Van Gundy 3.36
11 Ursula Grady 3.32
12 Judy Bordelon 3.30
13 Barbara Stewart 3.28
14 Nell Schwartz 3.23
15 Judy Tompkins 3.20
16 Marilyn Duvall 3.12
17 Elizabeth Rauschenbeger 3.11
18 Ann Carter 3.07
19 Cathy Primmer 3.02
Erika Szanto 3.02
21 Nancy Nevin 2.90
22 Jean Moule 2.81
23 Judith McCue 2.79
24 Rita Mortenson 2.69
25 Lou Ann Fulmer 2.47
26 Andrea Scott 2.43
27 Betty Brown 2.38
28 June Pierce 2.36

W55-W59

1 Jackie Charles 3.86
2 Becky Sisley 3.78
3 Barbara Cleveland 3.68
4 Joann Grissom 3.64
5 Marilyn Ongley 3.53
6 Margaret Atkinson 3.47
7 Carol Eisenbraun 3.37
8 Vera Shury 3.22
9 Barbara Lawrence 3.00
10 Tomasa Schultz 2.89
11 DeeAnne Janne 2.85
12 Eileen Schmidt 2.84
13 Arlene Dupuis 2.79
14 Harriet Kaufman 2.78
Patricia Kloss 2.78
16 Sue Tunnicliff 2.69
17 Dortha Swanson 2.62
18 S Schumacher 2.55
19 Vi Hudson 2.16

W60-W64

1 Shirley Smith 3.78
2 Rachel Lyga 3.50
3 Audrey Lary 3.45
4 Betty Neal 3.39
5 Fei-Mei Chou 3.28
Barbara Jordan 3.28
7 Christel Miller 3.26
8 Bernice Bordelon 3.25
9 Joan Doucet 3.21
10 Betty Steedman 3.18
11 Flo Dupuis 3.17
Magdalena Kuehne 3.17
13 Ruth Slicker 3.06
14 Ginny Baker 3.04
Jean Cobb 3.04
16 Marjorie Moore 2.99
17 Charlene Oliver 2.94
18 Ellen Brannigan 2.92
19 Maxine Brown 2.91
20 Beverly Eggert 2.84
21 Joeann Collins 2.79
Virginia Parks 2.79
Karen Tedder 2.79
24 Jean Schooler 2.73
25 Marynell Schweinfurth 2.66
26 Nancy Filatrault 2.64
Jerrie Marque 2.64
28 Amy Hicks 2.59
29 Janet Amery 2.29
30 Mary E. Williams 1.96
31 Hope Holcomb 1.95

W65-W69

1 Magdalena Kuehne 3.51
2 Frances Haywood 3.04
3 Susan Schlemmer 2.92
4 Brigitte Langer 2.81
Ethyl Lehman 2.81
6 AnnaMay Conarty 2.78
7 Louise McVicker 2.70
8 Betty Neal 2.69
9 Jeannine Casey 2.66
10 Lila Holmes 2.60
11 Barbara Self 2.59
12 Marietta Cross 2.46
13 Jean Friedel 2.40
14 Marilyn Olen 2.28
15 Marion Lisehora 2.27
16 Bette Shulkin 2.10
17 Ruby Marchant 2.07
18 Peggy Ewing 2.00
19 Eileen Smith 1.87
20 Louise Martin 1.84
21 Ginni Demilia 1.80
22 Thais Lacrouts 1.77
23 Bertille Baca 1.76

W70-W74

1 Johnnye Valien 3.28
2 Lavina Haefele 3.16
3 Josephine Sullivan 2.98
4 Ruth Seeger 2.92
5 Mary Holland 2.84
6 Mary Clark 2.66
7 Mary Norckauer 2.65
8 Marvene Greene 2.62
9 Jean Udell 2.54
10 Lucille Mahoney 2.36
11 Toni Davidson 2.31
12 Ann McGowan 2.26
13 Alice Petta-Goldie 2.22
14 Marie Williams 2.20
15 Emma Udovich 1.91
16 Mary Seebeck 1.75
17 Adele McCormick 1.72
18 S Str-Carter 1.65

W75-W79

1 Leonore McDaniels 3.28
2 Margaret Hinton 2.87
3 Mary Bowermaster 2.67
4 Della Gross 2.66
5 Evelyn Lercher 2.35
6 Pearl Holloway 2.33
7 Harriet Ogle 2.20
8 Connie Rendleman 2.00
9 Carla Convery 1.79
10 Diane Friedman 1.51

W80-W84

1 Ivy Browne 0.81
2 Ora Barrett 0.45

W85-W89

1 Marnie Evans 1.79
2 Clara Englade 1.67
3 Elizabeth Dow 1.14

W90-W94

1 Rosa Monda 0.93

★★★★★★★★★★★★

Triple Jump
Compiled by
Charles Mercurio

M30

1 Charlie Simpkins 15.90
2 Lavelle Davenport 14.88
3 Brandon Newell 13.84
4 Bob McVicker 13.46
5 Brian Corrigan 13.36
6 Francois Fagotto 13.33
7 Derek Brown 13.28
8 Tanju Yursever 13.14
9 Mike Hovard 12.99
10 Kevin Lendo 12.83
11 Dan McKnightBisbee 12.76
12 Bill Wright 12.10
13 John Allen 11.87
David Turnbull 11.87
15 Vic Hammons 11.54
16 Bob Harding 11.25
17 Mike Schenk 11.05
18 Dan Powell 11.03
19 Jim Manor 11.00
20 Ed Alfaro 10.15

M35

1 Benedict Olusola 13.61
2 Francid Dodo 13.56
3 Vince Martin 12.95
4 Kent Powers 12.73
5 Kelly Lycan 12.62
6 Allen Blaylock 12.42
7 Ted Lewis 12.19
8 Warren Washington 12.09
9 Stephen Metcalf 11.95
10 Brian Campbell 11.89
11 Columbus Buish 11.80
12 Lonnie Bastress 11.40
13 Terry Rohn 11.34
14 Brad Davies 11.25
Chris Turner 11.25
16 Dwayne Deckard 11.24
17 Bob Shelton 11.06
18 Steve Carson 10.77
19 Larry Baumberge 10.48
20 Greg Wright 10.39
21 Steve Coy 9.87

M40

1 David Quick 14.26
2 Mike Lariza 13.90
3 Joe Smith 12.38
4 Mike Skoflanc 12.22
5 Wayne Reese 12.21
6 Bob Richardson 11.96
7 Roger Barnes 11.62
8 Scott Thornsley 11.58
9 Pat Fahy 11.55
10 Bob Sanderson 11.52
11 Mike Mitchell 11.35
12 Bob Blackburn 11.24
13 Taras Chepurney 11.13
14 Ron Jackson 10.97
15 Carl Vassel 10.95
16 Dennis Graham 10.94
17 Keith Thompson 10.76
18 Rick Easely 10.71
19 Russ JacquetAcea 10.51
20 Frank Sharpe 10.48
21 Ken Rowe 10.46
22 John Townsend 10.33
23 Steve Stafford 10.20
24 Andrew Hecker 10.13
25 Sergio Angulo 10.01
26 R Hahn 9.88
27 Rick May 9.73
28 Steve Abel 9.40

M45

1 Roger Trujillo 12.24
2 Rick Lapp 11.79
3 Jerry Boswell 11.51
4 Bob Rockwell 11.28
5 David Anderson 11.13
6 Ivan Black 11.08
7 David Horace 11.01
8 Taylor Weatherbee 10.95
9 John Baylies 10.80
10 Oron Lott 10.64
11 Mark Johnson 10.49
12 Jim Dolezel 10.48
13 John Gray 10.25
14 John Oleski 10.17
15 Jonathan Jaeger 9.90
16 Kameron Mitchell 9.82
17 George Edinger 9.53
18 Greg Marshall 9.42
19 Doug Fredericks 9.27
20 Walter Ewing 9.18
21 Dennis Moore 9.14

M50

1 Ray Shaw 11.40
Palmer Sweet 11.40
Ken Troy 11.40
4 Ron Johnson 11.39
5 James Hollister 10.95
6 Norm Chambliss 10.87
7 Lionel Low 10.84
8 Mike Milove 10.82
9 Robert Baker 10.81
10 Don Dvorak 10.48
11 Jim Cawley 10.40
12 Bill Wood 10.25
13 Dave Eidahl 10.02
14 Dennis Leczinski 9.37
15 John Ewing 9.35
16 Derek Davis 9.25
17 Ken Moses 9.15
18 Ron Newmaster 9.14
19 Grant Lamothe 9.11
20 Tobe Wolfe 9.07
21 Lee Powell 9.04
22 Bill Turner 9.00
23 Oran Abbott 8.95
John Edwards 8.95
25 Bob Osterhoudt 8.92

M55

1 Frank Struna 11.42
2 Mike Valle 11.23
3 John Lawson 10.22
4 David Melber 9.99
5 NemourDelaneuville 9.91
6 Terry Rowan 9.83
7 Richard Imperiale 9.56
8 Ed Kent 9.52
9 Robert Jurgens 9.42
Ken Medley 9.42
11 Bob Gent 9.32
12 Wayne Skartved 9.30
13 Glen Odell 9.11
14 Willie Lightfoot 9.09
15 Bob Jones 8.97
16 Ed Arnold 8.90
17 Bob Sheedy 8.89
18 Julio Marin 8.85
19 Merv Armstrong 8.59
20 Roy Harvey Boles 8.56
21 Milan Martinec 8.52
22 Darrell Short 8.50

M60

1 Charles Richard 10.45
2 Tom Langenfeld 9.97
3 Glendale Markwell 9.42
4 Jim Peterson 9.31
5 Phil Mulkey 9.26
6 John Cauldwell 9.22
7 Haig Bohigian 9.20
8 John Luccio 9.14
9 Thom Phillips 9.07
10 Ray Fitzhugh 8.81
11 Darwin Grimm 8.77
12 Ron Peoples 8.64
13 Bill Jankovich 8.63
14 Dale Prehner 8.60
15 Glenn Yoder 8.50
16 Steve Richmond 8.16
17 John Reed 7.57
Gerald Vaughn 13.05?

M65

1 Jim Stockey 10.80
2 Jim Moorhead 9.19
3 Ray Propst 9.01
4 Paul Bambrook 8.98
5 Al Brenda 8.77
6 Gordon Seifert 8.53
7 Don Sibigtroth 8.40
8 Jack Lance 8.38
9 Don Grey 8.22
10 Tom Delany 8.14
11 Tom Rice 7.80
12 Chuck Sochor 7.79
13 Ted Swanson 7.77
14 Laf Keaton 7.65
15 Russ McDaniels 7.40
16 Frank Welch 7.27
17 Jack Hurd 7.24
18 Eugene Hess 7.17

M70

1 Ed Lukens 9.18
2 Tom Patsalis 9.05
3 Charles Obye 8.64
4 Danny Sullivan 7.47
5 Jack Doorlay 6.86
6 Hillar Saareste 6.84
7 John Turner 6.44
8 Doc Bennett 6.20
9 Kermit Wilson 6.01

M75

1 Tom Kennell 8.86
2 Charles Mercurio 7.93
3 Ed Matthews 7.75
4 Hillar Saareste? 7.49
5 Brady Walker 6.99
6 Doc Bennett? 6.78
7 Robert Sorlien 6.76
8 Ted Yenari 6.65
9 George Rajcevich 6.44
10 Jim Johnson 6.22
11 Ralph Slate 6.08
12 Carl Bock 5.96
13 Mel Buschman 5.76
14 Bob McAtee 5.01

M80

1 Clarence Trahan 7.47
2 John Damski 7.19
3 Maxwell Springe 6.15
4 George Braceland 5.34
5 Frank Herrelko 4.58

W30

1 Wrelesha Hysan 9.57
2 Kathryn Swanson 9.51
3 Mary Alice Webster 8.22

W35

1 Joy UpshawMargerum 10.61
2 Elaine Iba 9.04
3 Julie Wiedis 7.88
4 Brenda Trobaugh 7.49
5 Edna Crawley 7.11
6 Lori Kopp 6.79

W40

1	Linda Lowery	9.58
2	Rose Carnell	6.77
3	Deb Vestal	6.21

W45

1	Avril Naylor	8.55
2	Michael Hill	8.10
3	Barbara Stratton	7.22
4	Deb Vestal	6.09

W50

1	Barbara Jordan	7.44
2	Ann Carter	6.81
3	Barbara Stewart	6.81
4	Jean Moule	6.68
5	MaryLou Platis	5.84
6	Jeane Hallin	4.61

W55

1	Joann Grissom	7.62
2	Becky Sisley	7.55

W60

1	Rachel Lyga	7.11
2	Fei-Mei Chou	6.71
3	Betty Neal	6.60
4	Ginny Baker	6.21

W65

1	Magdalene Kuehne	7.47
2	Leonore McDaniels	6.76

W70

1	Josephine Sullivan	6.22
2	Johnnye Valien	6.16
3	Ruth Seeger	6.02
4	Mary Norckauer	5.91
5	Jean Udell	5.87

W75

1	Margaret Hinton	5.99

W80

1	Ivy Browne	2.15

★★★★★★★★★★★

Shot Put
Compiled by
Russ Reabold

M30

1	Dennis	DeSoto	18.74
2	Glen	Thompson	17.63
3	Stefan	Blomquist	17.13
4	M	Shaughnessy	15.39
5	John	Taylor	14.35
6	Ken	Gray	13.79
7	Russ	Palmisano	13.59
8	Joe	Beadle	13.43
9	W	Mastrogiacomo	13.42
10	B	Koch	13.41
11	Steve	McGranahan	13.21
12	Joe	Winiecki	12.99
13	Troy	Kerr	12.91
14	Tom	Arrington	12.87
15	Michael	Bennett	12.78
16	John	Bauer	12.71
17	Kevin	Wood	12.19
18	Steve	Barba	11.84
19	Tom	Carlstrom	11.53
20	Ken	Hall	11.40
21	T	Danner	11.12
22	Mike	Kelly	11.02
23	Matt	Pfannstiel	10.96
24	Phil	Jones	10.87
25	Gene	Charles	10.26
26	Mike	Bagnel	9.94
27	Mark	Albeault	8.75
28	David	Reed	8.73
29	Mike	Richardson	8.41
30	Michael	Streeter	7.96
31	Paul	Conniff	7.84
32	Tom	Carr	7.53
33	Andrellos	Mitchell	7.36

M35

1	Kevin	McGinnis	16.01
2	Warren	Taylor	15.91
3	Tim	Crawford	15.68
4	Robert	Higgins	14.96
5	Michael	Valenti	14.62
6	Michael	Hambrick	13.98
7	Bill	Wolverton	13.62
8	Ken	Jansson	13.55
9	Mike	Westlin	13.55
10	James	Bell	13.20
11	Ted	Williams	13.15
12	Daniel	John	13.13
13	Ron	Schekels	12.88
14	Andy	Miller	12.56
15	Bobby	Conn	12.52
16	Michael	Walter	12.07
17	Nick	Mitchell	12.05
18	Jeff	Crothers	11.98
19	Bill	Wasil	11.96
20	Curtis	Silvester	11.67
21	Ken	Ellis	11.58
22	Curt	Ransford	11.53
23	Tony	Arredondo	11.30
24	Robert	Hartman	11.10
25	Juan	Romero	11.10
26	Mark	Zitka	11.10
27	G	Bardis	11.00
28	Dale	Janzen	10.98
29	James	Barry	10.88
30	David	Bolles	10.13
31	Steve	Winkel	10.04
32	Joe	Jones	10.01
33	Bob	Shelton	10.00
34	Jeff	Hester	9.28
35	Jeff	Smith	9.27
36	Ed	Chesney	9.24
37	Michael	Sorlano	8.82
38	Amy	Fernando	8.68
39	Edward	Troy	8.45
40	Rich	Harter	8.01

M40

1	Tony	Ciccone	15.98
2	Steve	Partridge	15.25
3	Karl	Johnson	14.79
4	Bill	Gardner	14.35
5	Mark	Neal	13.96
6	Matt	Byrnes	13.76
7	Mike	Slater	13.66
8	Bob	Gunn	13.27
9	David	Rhatigan	13.00
10	Dennis	Hansen	12.99
11	John	Goldhammer	12.87
12	Don	Filkins	12.68
13	Scott	West	12.68
14	Jeff	Baty	12.39
15	Tony	Ucone	12.39
16	Michael	Ellis	12.33
17	Kim	Salzer	22.28
18	Hilliary	Goerge	12.19
19	Dick	McMullen	12.01
20	Stew	Beltz	11.92
21	Gary	Zasimovich	11.90
22	Ray	Bzibziak	11.81
23	Dennis	Rabe	11.81
24	Henry	Kalnas	11.76
25	Carmen	Leitzia	11.63
26	Scott	Black	11.54
27	John	Schau	11.54
28	Jim	Anthony	11.52
29	Marvin	Hollan	11.52
30	Terry	Holland	11.49
31	John	Townsend	11.44
32	Bill	Goodwin	11.27
33	Steve	Banton	11.20
34	Phil	Mulkey, Jr	11.15
35	Art	Raya	11.13
36	Dennis	Greene	11.02
37	David	Perrin	11.02
38	Richard	Watson	11.01
39	Dale	Carstensen	10.96
40	Carl	Vassel	10.96
41	David	Vandergriff	10.84
42	Steve	Cox	10.76
43	Mike	Crowley	10.75
44	John	Price	10.75
45	Jeff	Watry	10.72
46	Jeff	Bilderbeck	10.46
47	Del	Barrett	10.38
48	Richard	Goodyear	10.33
49	Joel	Kramer	10.30
50	Cecil	Noble	10.26
51	Kurt	Rabenold	10.25
52	Jeffrey	Copeland	10.08
53	Ed	Daniels	10.05
54	Peter	Farmer	10.02
55	Gary	Sutton	10.00
56	James	Lewis	9.79
57	Kelly	Meares	9.56

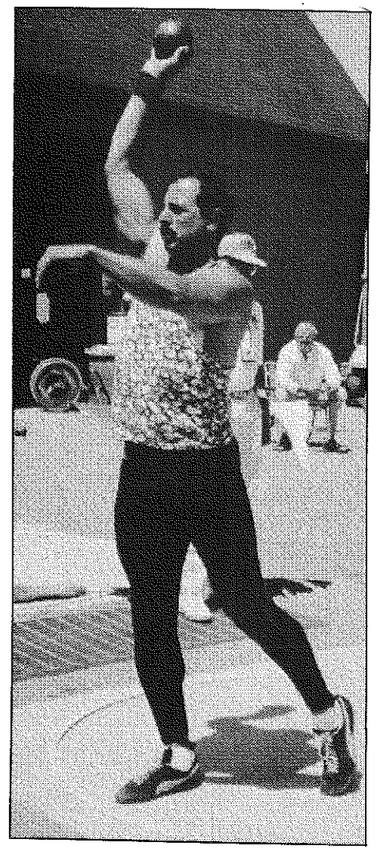

Tony Ciccone, M40 first (45-9¾), Throwers Meet, Ringoes, N.J., July 20.

58	Bob	Dibenedetto	9.47
59	Tony	Griggs	9.47
60	Foots	Williams	9.47
61	Vince	Costello	9.32
62	Ken	Caviness	9.16
63	Chris	Brevig	9.08
64	Greg	Davis	9.06
65	Stan	Kus	8.99
66	L	Jeffords	8.91
67	Alex	Fielding	8.89
68	Joe	Elmore	8.66
69	Tim	Fuehrer	8.61
70	Tom	Razo	8.37
71	John	Presta	8.22
72	Joe	Gowen	8.08
73	Jack	Owens	7.31

M45

1	Craig	Shumaker	14.78
2	J	Cothrun	14.08
3	Selden	Cooper	13.68
4	John	Von Rohr	13.53
5	Onik	Khatchatrian	13.30
6	David	Rhatigan	12.87
7	Jerry	Senters	12.82
8	Gary	Bills	12.80
9	Bruce	Hedendal	12.67
10	Jim	Accardi	12.52
11	Ron	Broce	12.27
12	Rich	Dunphy	12.24
13	Dennis	Chandler	12.22
14	Mike	Deller	12.09
15	Jim	Nichols	12.07
16	F	Elkorie	11.96
17	S	Christ	11.95
18	Steve	Kaye	11.83
19	Larry	Adams	11.58
20	Jerry	Ford	11.53
21	Gary	Kelmenson	11.50
22	Bob	Pryor	11.50
23	Gary	Williams	11.33
24	John	Priestley	11.16
25	Jerry	Brewer	11.15
26	Bob	Sager	11.14
27	Ed	Forester	11.12
28	Bob	Green	11.05
29	Richard	Smith	11.00
30	Bill	Dimitrouleas	10.90
31	C.	Futch	10.66
32	Jerry	Bowersox	10.64
33	Ron	Travis	10.62
34	Tim	Edwards	10.61
35	Ken	Woodard	10.61
36	Patrick	Eilsberg	10.57
37	William	Sikorsky	10.57
38	A	Ray	10.44
39	Alan	Russell	10.42
40	Jerry	Crowe	10.28
41	Dave	Barber	10.13
42	Larry	Reedman	10.13
43	Phil	Schupp	10.12
44	Chuck	White	10.08
45	Scott	Brooks	10.02
46	Jim	Cordes	9.94
47	Bill	Kautz	9.84
48	Allen	Huffstutter	9.82
49	Bill	Forsyth	9.74
50	Kasey	Capps	9.61
51	Alfred	Cain	9.47
52	J	Maley	9.37
53	Tim	Fuehrer	9.32
54	Tom	Turney	9.17
55	BE	Booth	9.01
56	Jerry	Jones	8.98
57	Bob	Powers	8.96

58	Tom	Park	8.37
59	Ken	Kreser	7.72
60	Tom	Light	7.68
61	Randy	Yohe	7.56
62	Randall	Hollis	7.16

M50

1	Clay	Larsen	16.00
2	Tom	Gage	15.97
3	Richard	Marks	15.73
4	Carl	Wallin	15.73
5	Robert	Mead	15.67
6	Paul	Economides	15.26
7	Ladislav	Pataid	14.96
8	Larry	Pratt	14.75
9	Doug	Wells	14.68
10	John	Allamano	14.61
11	Paul	Costa	14.08
12	Billy	Winchester	14.03
13	Ken	Straley	13.95
14	Rick	Stowell	13.73
15	Terry	Shuman	13.57
16	Roger	Foster	13.56
17	Bob	Evers	13.18
18	Paul	Morrone	13.14
19	Dennis	McCraven	13.03
20	Wayne	Rathke	13.01
21	Bob	Harvey	13.00
22	Jerry	BooklnWeiner	12.99
23	Gary	Tacke	12.96
24	Ron	Broce	12.93
25	John	Schlosser	12.81
26	Walt	Hildebrand	12.80
27	Mickey	Blsko	12.73
28	Duane	Thompson	12.65
29	Charles	Thompson	12.60
30	Ed	Nook	12.54
31	Don	Dansereau	12.49
32	Edward	Fox	12.48
33	George	Mathews	12.28
34	Rex	Harvey	12.26
35	J	Weiner	12.20
36	Mike	Creager	12.04
37	Ian	Percy	12.03
38	Packy	Fusco	12.00
39	Fred	Johnston	12.00
40	Mark	Chapman	11.93
41	Virgil	Paulsen	11.92
42	Dave	Peña	11.90
43	Barry	Donovan	11.83
44	Jerry	Arline	11.64
45	Jimmy	Jones	11.62
46	Palmer	Sweet	11.61
47	Jack	Crawford	11.57
48	Harry	Schneider	11.55
49	Louis	Jordan	11.48
50	Rick	Behrens	11.46
51	Bill	Berg	11.44
52	J	Kuzma	11.43
53	Barry	Mehlman	11.32
54	Joe	Kalnas	11.30
55	David	Archambault	11.15
56	Nick	Byrne	11.03
57	Jimmy	Willis	11.02
58	Oscar	Brookins	11.00
59	Olin	Henneman	11.00
60	Bob	Osterhoudt	10.95
61	Chester	Guidry	10.94
62	Allen	Hartwell	10.92
63	Harry	Windham	10.92
64	Bill	Platts	10.89
65	Doug	Weikert	10.86
66	Joe	Johnson	10.83
67	Del	Ault	10.82
68	Robin	Paulsen	10.82
69	Chuck	Hann	10.75
70	Tim	McGough	10.75
71	Victor	Ulwinski	10.64
72	Jack	Miller	10.64
73	Bob	Strack	10.58
74	Larry	Morrell	10.57
75	Tom	Russell	10.53
76	Jim	Goodwin	10.49
77	M	Brown	10.48
78	Ken	Winters	10.48
79	Henry	Hopkins	10.44
80	Tom	Thorne	10.40
81	Bill	Angus	10.38
82	Eric	Weissbrot	10.36
83	Louie	Cesena	10.32
84	Ken	Curtis	10.26
85	Phil	Barcus	10.21
86	John	Lovell	10.21
87	Paul	Templeton	10.17
88	Mal	McGruder	10.16
89	Jim	Pearce	10.16
90	Fernie	Singh	10.16
91	Gary	Heisler	10.14
92	C	Jackson	10.14
93	Lee	Powell	10.13
94	Jim	Meeks	10.12
95	Alan	Sira	10.11
96	Lyle	Stotelmyre	10.09
97	George	Run	10.00
98	Roger	Young	9.98
99	WD	Petty	9.95
100	Ken	Perkins	9.91
101	Mac	McCormick	9.86
102	L	Boots	9.80
103	Jose	Suarez	9.78
104	Mike	Woodward	9.77
105	Ray	Sunday	9.72
106	Carl	Levine	9.71
107	Ron	Kimball	9.70
108	Jack	Kondrasuki	9.65
109	Harold	Landy	9.61
110	Art	Altshiller	9.56
111	Monroe	Ashworth	9.49
112	Robert	Hunter	9.44
	L	McPherson	9.44

M55

1	Carl	Wallin	15.73
2	Joe	Keshmirt	15.39
3	Russ	Hodge	15.23
4	Dick	Hotchkiss	14.13
5	Glen	Johnson	13.76
6	Mike	Farris	13.18
7	John	Conniff	13.15
8	Sheppard	Miers	12.91
9	Gary	Miller	12.84
10	Bob	Beck	12.78
11	Gene	Thacker	12.75
12	Dick	Salisbury	12.65
13	Jim	Hart	12.62
14	Dennis	McCraven	12.50
15	John	Steinman	12.49
16	Esse	Sattari	12.45
17	Mike	Valle	12.42
18	Bob	Humphreys	12.24
19	Frank	Carl	12.03
20	Mike	Parker	12.01
21	Jim	Burke	11.98
22	Harold	Carter	11.78
23	Nicholas	DeNitto	11.73
24	Russ	Foregger	11.68
25	Clyde	Gossert	11.65
26	Mike	Harrington	11.58
27	Norm	Cypress	11.52
28	Sam	Rumford	11.52
29	Harry	Schwarze	11.44
30	Charles	Fennelle	11.30
31	Jack	Hoppenstein	11.23
32	John	Leuthold	11.16
33	Jim	Ratzloff	10.98
34	Al	Salmon	10.97
35	Harold	Crater	10.89
36	Ed	Schmidt	10.89
37	Doug	Cotterman	10.86
38	Larry	Lundgren	10.82
39	Ron	Wade	10.82
40	Donald	Judd	10.75
41	John	Bronstein	10.70
42	Bill	Eisenhart	10.70
43	Brian	McKenna	10.68
44	Paul	Deem	10.66
45	P	Riggins	10.60
46	Robert	Roy	10.56
47	Riley	O'Neil	10.47
48	Jim	Jenkins	10.44
49	George	LaBelle	10.41
50	Ronald	Romero	10.35
51	Ted	Mordecai	10.33
52	Bob	Sheedy	10.31
53	Robert	Tosoni	10.22
54	Dwaine	Horton	10.21
55	Richard	Martin	10.09
56	Rassal	Terhune-Young	10.02
57	Don	North	9.99
58	E	Pawlik	9.98
59	Bob	Buckman	9.96
60	Cliff	Davis	9.96
61	Chapin	Carnes	9.88
62	Lou	Vodopya	9.85
63	Buel	Bowlan	9.83
64	Ed	Rowan	9.81
65	Joe	Brigano	9.79
66	Warren	Ilsohn	9.78
67	Dale	Lance	9.78
68	David	Morris	9.76
69	Ron	Sholes	9.75
70	Peter	Lundell	9.70
71	Benji	Lebow	9.65
72	Dean	Conklin	9.62
73	Brad	Wilson	9.54
74	Fred	Hunter	9.50
75	Bufe	Morrison	9.50
76	Jack	Kuhns	9.48
77	Ed	Diem	9.45
78	James	Collins	9.39
79	John	Sloan	9.35
80	George	Carney	9.27

M60

1	Hal	Smith	14.40
2	John	Cantrell	14.35
3	Wendell	Palmer	13.94
4	Gerald	Vaughn	13.68
5	Len	Olson	13.67
6	Stew	Thomson	13.46
7	Nyles	Spurlock	13.36
8	Jim	Hart	13.34
9	Ron	Anderson	13.06
10	Sam	Adams	13.04
11	Leonard	Rosen	12.91
12	Ben	McGrady	12.85
13	Phil	Mulkey	12.83
14	Bob	Lawson	12.59
15	Tom	Wesselowski	12.44
16	Bob	Humphreys	12.34
17	Pay	Carstensen	12.22
18	Neil	Saling	12.19
19	Ray	Felck	11.99
20	Turk	Markishtum	11.96
21	Chuck	Yost	11.93
22	Meemo	Masaik	11.83
23	Bill	Duckworth	11.82
24	Rudy	Haug	11.75
25	David	Bower	11.70
26	Ken	Tronstad	11.62
27	Charles	Lanza	11.61
28	Brad	Bauser	11.60
29	Ruchard	Hein	11.59
30	Jim	Rothrock	11.57
31	Dennis	Rietz	11.51
32	Henry	Wright	11.43
33	Ron	Wade	11.39
34	Milton	Brady	11.36
35	Walter	Diggs	11.32
36	Pete	Barker	11.30
37	Mike	Devlin	11.19
38	Jerry	Lambert	11.10
39	Jim	Mayer	11.09
40	J	McFarland	11.08
41	Doug	Cronin	11.06
42	Robert	Verbanic	11.02
43	Edward	Johnson	10.89
44	John	Tansley	10.88
45	Martin	Kintish	10.86
46	Ed	Phelps	10.84
47	William	Smith	10.82
48	Joe	Durrenberger	10.81
49	George	McGinnis	10.70
50	Bob	Brooks	10.64
51	John	Steinman	10.59
52	Murdo	Campbell	10.51
53	Pearly	Mack	10.51
54	William	Cox	10.49
55	Jim	Hitchman	10.46
56	Paul	Beckman	10.26
57	Fred	Shanaman	10.26
58	John	Pakulis	10.21
59	Tim	Twomey	10.20
60	Alan	Rosen	10.11
61	Bob	Eldridge	10.09
62	Otto	Welfring	10.03
63	Floyd	Riddle	10.00
64	Ray	Fitzhugh	9.95
65	Ernie	Alcocer	9.88
66	Bernie	Gould	9.88
67	Jonas	Cowles	9.87
68	Leroy	Overstreet	9.83
69	Zbyszek	Przewodek	9.78
70	Jim	Peterson	9.74
71	Ken	Guerin	9.59
72	Glen	Markwell	9.58
73	R Paul	Adams	9.53
74	C	Rowell	9.53
75	Vern	Spencer	9.50
76	Carl	Longerot	9.37
77	John	Sellers	9.34
78	Tom	Goodwin	9.30
79	Bill	Jankovich	9.30
80	Floyd	Smith	9.27
81	Steve	Richmond	9.22
82	James	Leggitt	9.16
83	Howard	Murphree	9.16
84	Roland	Forman	9.09
85	James	Barnhart	9.07
86	Bill	Abbott	9.03
87	Robert	Premo	8.98
88	Carlos	Fraundorfer	8.87
89	Paul	Kaald	8.70
90	Bob	Santine	8.66

M65

1	Len	Olson	13.44
2	Sam	Adams	13.00
3	Larry	Horine	12.86
4	Jim	Gerhardt	12.09
5	Harry	Hawke	12.00
6	Arnold	Gaynor	11.90
7	Bill	Garrahan	11.83
8	Bob	Feaster	11.54
9	Darrold	Skartvedt	11.41
10	Earl	Ventura	11.35
11	A	Zanthopoulos	11.23
12	Jim	Gillcrist	11.21
13	William	Patrick	11.17
14	Engel	Grow	11.04
15	Harvey	Lewellen	11.03
16	Mike	Orlich	10.97
17	Jonas	Cowles	10.89
18	Paul	O'Leary	10.87
19	JV	Smith	10.81
20	Reed	Quinn	10.80
21	Mac	Branham	10.74
22	Floyd	Jack	10.70
23	Wes	Goodwin	10.69
24	Phillip	Brusca	10.66
25	Charlie	Sarver	10.58
26	Sereno	Danese	10.51
27	Tom	Allison	10.50
28	Harold	Wallace	10.50
29	Ira	Barkman	10.46
30	Rudy	Brendenbeck	10.43
31	Charles	Bispala	10.14
32	James	Glynn	10.03
33	Bill	Brazelton	9.98
34	Carlos	Martinez	9.89
35	Rick	DiGregorio	9.85
36	Bob	King	9.85
37	Grant	Twitchell	9.85
38	Don	Hegberg	9.83
39	Emmett	Edwards	9.75
40	Cal	Hersey	9.75
41	Ed	Keene	9.68
42	Tom	Coughlin	9.59
43	Richard	Hayes	9.58
44	Larry	Siegel	9.54
45	John	Sheridan	9.53
46	Chas	Patterson	9.49
47	Jack	Haller Sr	9.45
48	Carl	Longerot	9.42
49	Gordon	Seifert	9.42
50	Russ	Meyer	9.29
51	Dick	Scott	9.28
52	Bob	Fisher	9.27
53	Val	Smith	9.19
54	Henry	Sevillian	9.17
55	Charles	Dolecki	9.11
56	Robert	Keenan	9.01
57	Ken	Weinbel	8.91
58	George	Taylor	8.90
59	Phil	Brandt	8.84
60	Tom	Brooks	8.84
61	Allen	Norris	8.84
62	Conrad	Jenkins	8.72
63	Jerry	Wojcik	8.60
64	Dave	Moss	8.45
65	CW	Minkel	8.41
66	Fred	Huston	8.33
67	Tom	Harney	8.28
68	Jack	Hurd	8.28
69	Bill	Simmons	8.15
70	Dean	Harvel	8.14
71	Harold	Kroeker	8.10
72	Joe	Thomas	8.09
73	D	Bell	8.05
74	Bob	Leishear	8.04
75	James	Means	8.00

M70

1	Bob	Brousseau	12.66
2	Mike	Orlich	12.61
3	Vince	Sempronio	12.43
4	Ed	Chynoweth	11.76
5	Irv	Mondschein	11.73
6	Art	Jaago	11.69
7	Bill	Bangert	11.65
8	Ross	Morris	11.45
9	Floyd	Simmons	11.42
10	Charles	Covino	11.40
11	Gary	Bochman	11.34
12	Jack	Gamble	11.01
13	Dale	Buysse	10.99
14	Don	Reid	10.93
15	Denver	Smith	10.90
16	Cliff	Sampson	10.87
17	Ed	Holmes	10.74
18	Dewey	Vroom	10.65
19	Armando	Faustini	10.58
20	John	Ratto	10.41
21	Doug	Cochran	10.31
22	Arnold	Scott	10.08
23	Don	Kennedy	10.03
24	Harvey	Williams	10.01
25	John	Haywood	9.98
26	Mel	Larsen	9.98
27	Robert	Bonnell	9.97
28	Jack	Hipple	9.95
29	Bill	Carter	9.86
30	Danny	Sullivan	9.80
31	Charlie	Pistorino	9.72
32	Charles	Schorr	9.70
33	Grover	Cameron	9.66
34	Jack	Haefele	9.62
35	Lucky	Humiston	9.62
36	Joe	Kline	9.62
37	Arne	Schjeide	9.55

38 Bob	Chotoff	9.54
39 Fred	Hirsimaki	9.54
40 Dick	Mulkern	9.45
41 Graeme	Dalzell	9.44
42 Joel	Anderson	9.42
43 Zeilg	Strauss	9.39
44 Robert	Thomas	9.39
45 Ken	Yahiro	9.35
46 Adolph	Hoffman	9.33
47 Edwin	Johnson	9.33
48 Kermit	Nelson	9.29
49 Ken	Wheeler	9.23
50 Jerry	Silsdorf	9.11
51 Charles	Marriott	9.09
52 Edward	Meggs	8.96
53 Glen	Sahota	8.90
54 Jack	Gilbert	8.86
55 Christian	Mondor	8.85
56 Fred	Adams	8.79
57 Richard	Bergenback	8.78
58 Kelly	Green	8.78
59 Brian	Waters	8.77
60 Frank	Brako	8.66
61 Bernard	Dorn	8.66
62 Robert	Horsley	8.64
63 GeeGee	Toscano	8.58
64 George	Horner	8.53
65 Jack	Doorlay	8.48
66 John	Snaden	8.43
67 Vic	Jones	8.28
68 Richard	O'Hair	8.20
69 Norman	Hedrick	8.18
70 George	Butchko	8.05
71 Jacob	Stein	8.03
72 A	Merritt	7.97
73 Bob	Wingo	7.49
74 Jim	McGray	7.42
75 Edward	Duncan	7.37
M75		
1 Don	Cumley	11.92
2 Scott	Herrman	11.51
3 Dale	Buysse	11.40
4 Brady	Walker	10.41
5 Mike	Castaneda	10.08
6 Jimmie	Okura	9.99
7 Curtis	Blalock	9.95
8 Gene	Abdenour	9.91
9 Bruno	Maki	9.80
10 Hal	Cronkhite	9.72
11 Jim	Sullenger	9.72
12 Leo	Chapman	9.70
13 Frank	Bowles	9.65
14 Jim	Minah	9.61
15 Art	Holland	9.55
16 Jerry	Siefert	9.41
17 Hugh	Hackett	9.40
18 Fred	Fackler	9.39
19 John	Owens	9.39
20 Ken	Gorshkow	9.25
21 Mart	Neumann	9.02
22 Ken	Wheeler	8.96
23 Tom	McDermott	8.90
24 Armando	Ricciardi	8.83
25 Sy	Lampert	8.82
26 Myron	Dover	8.68
27 Murray	Oguss	8.63
28 Gerald	Cysewski	8.61
29 Jerry	Silsdorf	8.51
30 Robert	Broadbent	8.47
31 Elgie	Posey	8.34
32 Roy	Clark	8.19
33 Carl	Bock	8.16
34 Walter	Bilyk	8.11
35 Angelo	Oliver	7.99
36 Ed	Aucoin	7.96
37 Philip	Detmer	7.91
38 Robert	Wagner	7.84
39 Doc	Bennett	7.83
40 Wade	Alexander	7.80
41 Mel	Buschman	7.79
42 Eddie	Coyle	7.78
43 Clay	Hadlock	7.76
44 Andrew	Holden	7.65
45 Nathaniel	Heard	7.59
46 Bob	Warwick	7.58
47 Sidney	Zecher	7.47
48 Virgil	McNalley	7.01
49 Grant	Felt	6.66
50 Rick	Hustace	6.58
51 Bill	Solaini	6.58
M80		
1 Ross	Carter	11.47
2 Manuel	White	10.28
3 Lee	Todd	9.73
4 Clarence	Odell	9.58
5 Don	Pellmann	9.52
6 Chano	Rivera	9.14
7 Ian	Hume	8.83
8 Leon	Joslin	8.53
9 Reid	Ellsworth	8.34
10 Fran	Schumann	8.21

11 Bill	Kunter	8.04
12 Jack	Pardee	7.90
13 Leland	McPhie	7.83
14 Milo	Lightfoot	7.73
15 Bob	Boucke	7.71
16 Jack	Wood	7.27
17 Gil	Gonzalez	7.18
18 R	Hollingsworth	7.13
19 George	Braceland	7.08
20 Everett	Williams	6.96
21 Walter	Brooks	6.87
22 Frank	Rubin	6.76
23 Frank	Belding	6.75
24 Frank	Weaver	6.70
25 Don	Mestayer	6.66
26 Buzz	Coffman	6.60
27 Richard	Thompson	6.40
28 Ed	Neitner	6.36
29 Andy	Anderson	6.31
30 Bill	Pelis	5.81
M85		
1 John	Pearce	7.92
2 C	Hawley	7.39
3 Frank	Beck	7.24
4 Ted	Hatten	6.79
5 Lloyd	Allen	6.37
6 Larry	Sandoval	6.37
7 Clarence	Larson	6.04
8 Burt	DeGroot	5.99
9 Leigh	Towell	5.86
10 Orrin	Graf	5.75
11 Ken	Carnine	5.72
12 Ted	Desjourdy	5.66
13 Dick	Swan	5.43
14 Eugene	Hall	5.03
15 E M	Young	4.97
16 Brownlee	Smith	4.88
17 Omar	Hix	4.15
M90		
1 John	Hedges	4.94
2 George	Conway	4.89
3 Everett	Hosack	4.72
M95		
1 John	Whittemore	3.92
W30		
1 Connie	Sweet-Tice	12.10
2 Julie	Brendenbeck	11.50
3 Mary	Doud	10.19
4 Caryl	Senn	9.96
5 Balba	Cunard	9.52
6 Arlene	Hansen	9.50
7 Sabrina	Knecht	9.42
8 M	Eyman	9.32
9 Laura	Thornburg	7.88
10 Jenny	Cottingham	7.81
11 Leslie	Butler	7.74
12 Erica	Noble	7.71
W35		
1 Lynette	Chun	14.65
2 Carol	Finsrud	13.82
3 Lynn	Gilmour	11.93
4 Kathy	Gelhausen	11.78
5 Karen	Miller	10.59
6 Shukria	Queresh	9.84
7 Mary	Harrington	9.65
8 Karen	Vaughn	9.42
9 D	Quigley	9.41
10 Brenda	Trobaugh	9.05
11 Jean	Antonides	8.50
12 Peta	Bird	8.43
13 Sue	Hallen	8.43
14 Lynne	Cameron	8.16
15 Shellie	Banks	8.13
16 Liz	Wordsworth	8.04
17 Carrie	Davis	7.95
18 Lori	Kopp	7.86
19 Cathy	Cornell-McKeeve	7.54
20 Deborah	Ecklund	7.49
W40		
1 Gisela	Otis	12.32
2 Joan	Stratton	10.98
3 Svetlana	Escyan	10.92
4 Ruth	Welding	10.84
5 Sarah	Baslough	10.82
6 Svetlana	Yesayan	10.46
7 Linda	Rowe	9.78
8 Kimmie	Allegre	9.55
9 Ann	Musnatt	9.04
10 Anne	Lowe	8.35
11 Rebecca	Stean	8.00
12 Marbry	Gansie	7.94
13 Cheryl	Mellenthin	7.33
14 Linda	Lowery	7.25
15 Joli	Sandoz	7.22
16 Carol	Sholes	7.03
17 Barbara	McEwen	6.78
18 Renee	DiGiacomo	6.35

W45		
1 Johnni	Hill-Hudgins	11.61
2 Lurline	Struppeck	9.95
3 Pauline	Thomas	9.72
4 Kathleen	Cirina	9.60
5 Michael	Hill	9.45
6 Sandra	Harrison	9.43
7 Lorraine	Tucker	9.30
8 Mary	Hartzler	8.77
9 Latanya	Glass	8.68
10 Karen	Huff	8.54
11 Candice	Woyak	8.39
12 Nellie	Clark	7.88
13 Sue	Hinz	7.85
14 Arvil	Naylor	7.17
15 Deb	Ruppersberg	7.12
16 Dru	Klinger	7.11
17 Diane	Vance	6.68
18 Carol	Ellis	6.56
19 Chris	Davis	5.86
20 Steph	DeAngelo	4.92
W50		
1 Vanessa	Hilliard	11.52
2 Erika	Szanto	9.85
3 Kathy	Jager	9.44
4 Connie	Sarver	8.99
5 Leona	Shurtliff	8.80
6 Marlene	Sachs	8.78
7 Karen	Huff	8.70
8 Judith	Tompkins	8.62
9 Roslyn	Katz	8.25
10 Laurie	Rothrock	8.19
11 Rochelle	Nichols	8.10
12 Jean	Moule	8.01
13 Rachel	Singleton	8.01
14 Wendy	Dickson	7.95
15 Patricia	Cousins	7.64
16 Victoria	Ward	7.58
17 Rosalie	Carmen	7.55
18 Margaret	Guy	7.41
19 Jane	Serra	7.06
20 Joyce	Bahr	7.00
21 K	Balthazarheitz	6.95
22 Betty	Baumach	6.95
23 Neil	Copening	6.88
24 Annis	Brauser	6.78
25 Mary Lou	Platts	6.73
26 Pearl	Garcia	6.52
27 Jackie	Marr	6.50
28 Loma	Hunter	6.38
29 June	Decker	6.37
30 Donna	Reitz	6.28
W55		
1 Vanessa	Hilliard	12.33
2 Joann	Grissom	11.98
3 Cherrie	Sherrard	10.47
4 Evelyn	Wright	9.28
5 Annie	Lands	9.14
6 Marlene	Ramirez	8.65
7 Loretta	Watson	8.62
8 Ann Marie	Flynn	8.19
9 Anita	Weitz	8.10
10 Nancy	Whisler	8.02
11 Lucille	Ugon	7.96
12 Barbara	Hutchinson	7.93
13 Margaret	Goodhue	7.84
14 Dorthe	Swanson	7.64
15 Nancy	Collins	7.57
16 Sue	Tunnicliff	7.43
17 Fay	Richard	7.31
18 DeeAnne	Janne	7.29
19 Carol	Young	7.28
20 Jean	Lane	7.27
21 Sandra	Matthieu	7.24
22 Camille	Patula	7.16
23 Jane	Mills	7.14
24 Tomasa	Schultz	7.02
25 Kay	Thompson	7.01
26 Sylvia	Brooks	6.97
27 Almeta	Parish	6.82
28 Gloria	Mitchell	6.72
29 Eileen	Schmidt	6.68
30 Harriet	Kaufman	6.62
31 ML	Bell	6.42
32 Karen	Bergfeldt	6.27
33 Shelly	Whitlock	6.22
34 Helen	Delargy	6.17
35 Jody	Williams	6.11
36 Sharon	Pipes	6.01
W60		
1 Shirley	Smith	10.01
2 Erika	Messner	9.96
3 Mary	Roman	8.89
4 Loretta	Watson	8.81
5 Christel	Miller	8.64
6 Anna	Chrunick	8.62
7 Magdalena	Kuehne	8.06
8 Doris	Wilson	8.02
9 Betty	Steele	7.90
10 Penny	Weaver	7.90

11 Nancy	Filiatrault	7.88
12 Betty	Neal	7.76
13 Judy	Fetherston	7.68
14 Ruby	Goodon	7.62
15 Audrey	Lary	7.60
16 Mary	Hirst	7.45
17 Dorthe	Swanson	7.42
18 M	Schweinfurth	7.35
19 Joeann	Collins	7.31
20 Barb	Thorgrimson	7.26
21 R	Benischke	7.25
22 Barbara	Racine	7.07
23 Eda	Gore	7.06
24 Dorothy	O'Neal	6.94
25 Katie	Spurlock	6.84
26 Evelyn	Taylor	6.70
27 Almeta	Parish	6.60
28 S	Crowley	6.54
29 Rachel	Lyga	6.45
30 Ellen	Branigan	6.35
31 Mary	Levy	6.20
32 Elaine	Moores	6.20
33 Emma	Ramirez	6.17
34 Maxine	Brown	6.08
35 Teresa	Quintana	6.04
36 Nancy	Purtell	5.86
Mae	Schroeder	5.86
W65		
1 Evelyn	Lawler	8.19
2 Lucille	Sampson	8.15
3 Bernice	Holland	7.23
4 Carlotta	Barnhill	7.06
5 Magdalena	Kuehne	6.89
6 Chris	McKenzie	6.85
7 Char	Strain	6.78
8 Kathryn	King	6.71
9 Thais	Lacrouts	6.66
10 Babe	English	6.65
11 Laura	Downum	6.40
12 Norma	Elliott	6.24
13 Helen	Johnson	6.21
14 Helen	Sauer	6.02
15 Barbara	Brandt	5.93
16 Frances	Haywood	5.90
17 Viriginia	O'Connor	5.89
18 Patricia	Osmon	5.85
19 Paula	Maloy	5.77
20 Jimmie	Reid	5.77
21 Bernice	Wagner	5.75
22 Lillian	Snaden	5.74
23 Betty	Heil	5.56
24 Harriet	Patch	5.53
25 Maxine	Barlett	5.51
26 T	Perkins	4.92
27 Wanda	Jack	4.90
28 Marilyn	Olen	4.84
29 Loy	Donley	4.78
30 Muriell	Rozell	4.75
W70		
1 Ruth	Seeger	7.10
2 Ann	Toya	7.10
3 Johnnye	Valien	6.88
4 Mary	Norckauer	6.47
5 Adele	McCormick	6.42
6 Charlotte	Acton	6.40
7 Emma	Udovich	6.31
8 Bernie	Kleinschmidt	6.24
9 Lillian	Patin	6.19
10 Virginia	O'Connor	6.18
11 Harriett	Boyd	5.98
12 Myrl	Gorey	5.95
13 S	Str-Carter	5.94
14 Renee	Roloff	5.80
15 Pearl	Holloway	5.71
16 Mary	Holland	5.61
17 Estelle	O'Conner	5.61
18 Dorothy	Wilson	5.37
19 Wilma	Davenport	5.30
20 Jean	Udell	5.28
21 Willie	Gatza	5.18
22 Doris	Berlepsch	5.08
23 Ann	McGowan	5.02
24 Dot	Taylor	5.00
25 Mildred	Buchert	4.95
26 Mary	Buysse	4.59
27 Marjorie	Holmes	4.38
28 Frances	McCarter	4.37

W75		
1 Libby	Hagemann	7.00
2 Margaret	Hinton	6.72
3 Irene	Bible	6.55
4 Katherine	Gradick	6.08
5 Melanie	Reske	6.04
6 Mary	Kay	5.93
7 C	Rendleman	5.46
8 Josephine	Burleson	5.25
9 Pearl	Holloway	5.25
10 Alline	Witten	4.80
11 Carla	Convery	4.78
12 Avanell	Jensen	4.75
13 Margaret	Parmelee	4.71
14 Ida Maye	Sanders	4.56
15 Julia	Gauna	4.50
16 Eatheal	Treat	4.29
17 Florence	Berry	3.86
18 Isabel	Avila	3.77
19 Lucille	Horak	3.38
20 Edesse	Broussard	3.05
21 Mabel	Ralston	2.44
W80		
1 Betty	Jarvis	6.02
2 Ivy	Browne	5.30
3 Mary Ann	Metsayer	4.49
4 Viola	Hall	4.11
5 Ruth	Button	3.91
6 Lou	Sandoval	3.91
7 Pat	Stokes	2.79
W85		
1 Mamie	Evans	5.32
2 Stella	Vollintine	3.38
3 Alice	Wyatt	2.95
W90		
1 Rose	Monda	3.66
2 Flora	Bays	2.49

★★★★★★★★★★★

Discus
Compiled by
Palmer Sweet

M30		
1	Mike Bunsic	64.38
2	Dan Dillon	54.88
3	Bengt Jarlsjo	49.88
4	Mike Bennett	48.44
5	C. Pendergrass	47.14
6	Joe Beadle	46.50
	Stefan Blomquist	46.50
8	Glen Thompson	46.48
9	Jeff Lutz	45.41
10	John Garvey	43.43
11	Tom Arrington	42.77
12	John Taylor	41.81
13	Joe Winiecki	41.44
14	M. Shaughnessy	40.74
15	Mike Riesmeyer	39.01
16.	Troy Kerr	38.68
17	Kevin Wood	37.18
18	M. Mastrogiacome	36.70
19	Steve Barba	36.47
20	John Price	35.82
21	James Barry	35.20
22	Dan Yager	32.46
23	Mike Bagnell	31.31
24	John Allen	30.88
25	Steve Selvidge	29.98
26	T. Danner	29.89
27	Bob Trunolone	29.72
28	Dan M. Bisbee	29.60
29	John D'Aoust	28.46
30	Robby Robertson	28.26
31	Gene Charles	27.60
32	Mike Richardson	26.79
33	Jesus Santos	26.74
34	Mark Bibeault	24.90
35	David Reed	24.74
M35		
1	Mike Hambrick	50.62
	Bruce Navarro	50.62
3	Warren Taylor	48.84
4	David John	47.34
5	Robert Higgins	47.32
6	Jim Bell	44.34
7	Ron Shekels	43.58
8	Ed Fye	43.16
9	Willy Moers	43.02
10	Ken Jansson	42.84

11	Andy Miller	42.34
12	Mike Valenti	42.28
13	Phil Vincenzes	41.48
14	Mike Westlin	40.34
15	Ken Ellis	40.18
16	Curt Ransford	39.42
17	Tom Winiecki	38.98
18	Joe Jones	38.68
19	Curtis Silvester	38.28
20	John Sample	38.02
21	Bobby Conn	37.71
22	Bob Billet	37.21
23	Russ Palmisano	36.34
24	G. Bardis	36.10
25	Mike Walter	35.50
26	Robert Hartmann	35.06
27	Jim Barrow	35.04
28	Dale Janzen	34.86
29	James Barry	34.72
30	Coy Akers	34.64
	Stephen Winkel	34.64
32	Jeff Bilderbeck	34.56
33	Rudy Pierson	34.36
34	Jeff Crothers	33.78
35	Charles Stanley	33.04
36	David Bolles	31.95
37	Dale Wasil	31.57
38	Kevin McLaughlin	30.35
39	Tony Arredondo	29.00
40	David Hunt	25.98
M40		
1	Steve Partridge	52.95
2	Scott Genther	43.88
3	Dennis Umshler	43.45
4	Tony Ciccone	43.36
5	Mark Neal	42.86
6	Karl Johnson	42.62
7	David Rhatigan	40.48
8	Kevin Bennett	40.13
9	John Goldhammer	39.83
10	Jeff Baty	39.82
11	Hilary Goerge	39.44
12	Mike Slater	39.26
13	Richard McMullin	38.94
14	Frank Britt	38.91
15	Marvin Hollan	38.83
16	Bill Gardner	38.32
	Henry Kalnas	38.32
18	T. Talbot	38.06
19	Jim Anthony	38.02
20	Stan Vegar	37.98
21	D. Vandergriff	37.56
22	Russ Reabold	37.54
23	Steve Banton	37.52
24	John Price	37.26
25	Dennis Carline	37.00
26	Don Filkins	36.62
27	Michael Ellis	36.47
28	Robert Gunn	36.42
29	Richard Watson	36.28
30	Ed Ferraro	36.18
31	Del Barrett	35.89
32	Jim Fruscella	35.74
33	Art Raya	35.54
34	Gabe Garza	35.50
35	Dennis Rabe	35.12
36	Cecil Noble	34.92
37	Stephen Miller	34.86
38	Steve Cox	34.78
39	Kim Salzer	34.46
40	Dale Cartensen	33.73
41	Brian Valley	33.72
42	Reuben Young	33.64
43	Jeff Cross	33.36
44	Stew Beltz	32.99
45	Bob DeBennedetto	32.76
46	J. Accardi	32.73
47	Bill Goodwin	32.66
48	Phil Mulkey, Jr.	32.56
49	Jeff Bilderbeck	32.42
50	Jeff Watry	32.36
51	Vince Costello	32.28
52	Edward Daniels	32.16
53	Pete Farmer	31.66
54	John Townsend	31.52
55	Carmen Letizia	31.49
56	Brian Saunders	31.44
57	Gary Zasimovich	31.40
58	David Welihan	31.21

59	Gary Sutton	30.64
60	Joel Kramer	30.10
61	Stan Kus	29.76
62	Stan Townsend	29.59
63	John Wakeman	29.51
64	Vic Fuhs	29.31
65	Dennis Hansen	29.14
66	Kelly Meares	28.66
	John Schou	28.66
68	David Perrin	28.22
69	T. Chioccarelli	27.96
70	Dave Richardson	27.13
71	Allan Lebowitz	26.33
72	R. Jacquet-Acea	25.66
73	John Vance	25.52
74	Bob Doran	25.44
75	William Maier	25.06
76	Tony Howarth	24.72
77	Curt Rabenold	24.70
78	Keith Thompson	24.68
79	C. Swanecamp	24.30
80	Tom Razo	24.00
M45		
1	Tim Edwards	42.51
2	Jerry Senters	41.88
3	Bruce Hedendal	41.52
4	Tim Williams	41.22
5	V. Martinez	40.34
6	Dale Wilcoxson	40.23
7	Tom Fahey	39.67
8	Mike Deller	39.52
9	Bob Hume	38.63
10	Mike Hill	38.44
11	Dennis Chandler	38.40
12	Craig Shumaker	38.00
13	Seldon Cooper	37.54
14	Gerald Bowersosx	36.93
15	Steve Kaye	36.80
16	Larry Readman	36.72
17	Jerry Crowe	36.68
18	Bob Sager	36.61
19	Gary Kelmenson	36.22
20	Jerry Brewer	35.73
21	Dave Barber	35.61
22	Mike Ayres	35.60
23	Mike Corden	35.34
24	Vlaardingerbroek	35.20
25	Ken Hogan	35.16
26	Tom Bezyutczyk	34.82
27	Tom Taugher	34.77
28	Larry Adams	34.76
29	John von Rhor	34.53
30	Alan Russell	34.52
31	Donn Nicola	34.36
32	Rich Dumphy	33.90
33	Mike Gass	33.70
34	Ron Bruce	33.52
35	F. Elkorie	32.76
36	Jim Accardi	32.68
37	Bob Green	32.56
38	Bill Forsyth	32.24
39	Pat Ellsberg	31.86
40	Al Cain	31.38
41	Jim Cordes	30.96
42	Phil Schupp	30.68
43	John Priestley	30.33
44	Chuck White	29.89
45	Cleveland Futch	29.88
46	Mike Grisko	29.76
47	Gary Bricher	29.66
48	Frank Monroe	29.36
49	David Zang	28.86
50	Allen Ray	28.54
51	Jerry Jones	28.19
52	R. Smith	28.18
53	Randy Yohe	27.43
54	S. Zimmerman	27.41
55	A. Huffstutter	27.02
56	Dave Paul	26.82
57	Rick Lapp	26.80
58	Larry Myers	26.74
59	J. Maley	26.51
60	Scott Brooks	26.33
61	Carl Mott	26.14
62	Scott Wolfe	26.00
63	Tim Fuehrer	25.47
64	Leonard Witt	25.34
65	Arlie Schwan	25.26

66	Richard Smith	24.36
67	Thomas Light	24.20
68	John Gallen	23.80
69	Kasey Capps	23.68
70	Karl Kunz	23.54
M50		
1	Ladislav Pataki	52.73
2	Larry Pratt	52.64
3	Lloyd Higgins	52.20
4	Terry Shuman	51.61
5	Doug Wells	49.70
6	Tom Gage	48.76
7	Jimmy Jones	48.08
8	Paul Economides	47.30
9	Bob Mead	46.25
10	Chuck Chapin	45.00
11	Mike Woodward	44.30
12	Wayne Rathke	43.48
13	Ron Scheckles	43.24
14	Richard Ashland	43.00
15	Charles Thompson	42.21
16	Geoff Brown	41.93
17	Rex Harvey	41.76
18	Gary Lane	41.69
19	Robert Harvey	41.55
20	Carl Wallin	40.91
21	Seldon Cooper	40.78
22	Ron Bruce	40.64
23	Rick Stowell	40.48
24	Ian Percy	40.27
25	Gary Tocke	40.02
26	M. Brown	39.48
27	Bob Evers	39.44
28	J. BrookensWeiner	39.36
	Louis Jordan	39.36
30	Jim Goodwin	39.09
31	Mickey Bitsko	38.83
32	Fred Johnston	38.56
33	Packy Fusco	38.53
34	John Schlosser	38.40
35	David Pena	38.38
36	Virgil Paulsen	38.10
37	Ed Fox	37.92
38	Arthur Lawrence	37.79
39	Roger Foster	37.64
40	John Berry	37.56
41	Bob Osterhoudt	37.54
42	Jerry Poulson	37.33
43	Bobby Bass	37.21
44	Doug Weikert	36.96
45	Duane Thompson	36.92
46	Bill Berg	36.78
47	Bill Meacham	36.57
48	Jerry Arline	36.55
49	Dennis McCraven	35.92
50	J. Kuzma	35.45
51	Rod Lamb	35.41
52	Emmette Graham	34.90
53	Allen Hartwell	34.63
54	Jack Miller	34.40
55	Jack Crawford	34.34
56	Mark Chapman	34.26
57	Mac McCormick	34.20
58	Dave Nuttall	34.16
59	T. Welischoskiy	34.14
60	Rick Bahrons	34.01
61	Don Baker	33.88
	Chester Guidry	33.88
	Duane Thompson	33.88
64	George Mathews	33.72
65	Jack Karbens	33.68
66	Barry Donovan	33.62
67	Ed Nook	32.90
68	Ron Kimball	32.64
	Ken Winters	32.64
70	Alan Sira	32.61
71	Luigi Schiavo	32.46
72	W. D. Petty	32.43
73	Spike Graham	32.40
74	Bob Everoski	32.28
75	Gary Heisler	32.18
	Palmer Sweet	32.18
77	Bill Angus	31.95
78	Walt Hillebrand	31.74
	Dick Landers	31.74
80	Russ White	31.64
81	Mal McGruder	31.62
	Ray Sunday	31.62

83	Chuck Hann	31.52
84	Ed Box	31.49
85	M. Francis	31.44
86	Randy Strader	31.24
87	Larry Boots	31.21
88	Terry Krankota	31.08
89	Olin Henneman	31.00
90	George Cliette	30.98
91	C. Jackson	30.93
92	David Archambault	30.58
93	Nick Byrne	30.42
	Eric Weissbrot	30.42
95	Tim McGough	30.25
96	Jack Kondrasuk	30.20
	Mike Shepherd	30.20
	Steve Torgensen	30.20
99	Tom Thorne	29.86
100	Timothy Yaryan	29.74
101	Vic Litwinski	29.46
102	S. Skinner	29.18
103	Carl Levine	29.16
104	Edward Root	29.15
105	Virgil Johnson	28.99
106	Allen Phillips	28.98
107	Fernie Singh	28.82
108	James Pearce	28.60
109	Del Ault	28.57
110	Gerry Koenig	28.44

M55

1	Larry Pratt	54.43
2	Joe Keshmiri	51.33
3	Glen Johnson	47.80
4	John Conniff	47.34
5	Dick Hotchkiss	47.04
6	Bob Humphreys	46.81
7	Russ Hodge	45.80
8	Sheppard Miers	43.44
9	Jim Burke	42.80
10	Bob Roy	42.54
11	Joe Marino	42.34
12	John Bronstein	41.72
13	Mike Harrington	41.14
14	Joe Myers	40.74
15	James Hart	40.34
16	Mike Valle	40.22
17	Frank Carl	39.24
18	Norm Cyprus	38.86
19	George Davies	38.38
20	Dale Lance	38.30
21	Bob Beck	37.99
22	Gary Miller	37.62
23	Edgar Evans	37.54
24	Jim Ratzloff	37.44
25	Hank Zingg	37.21
26	Robert Gent	36.52
27	Harry Schwarze	36.24
28	Dusty Miller	36.02
29	Esse Sattari	35.93
30	Cliff Davis	35.71
31	Dick Salisbury	35.50
32	Mike Parker	35.17
33	Floyd Harris	35.15
34	R. Terhune Young	35.12
35	John Burns	34.62
36	Walt Diggs	34.44
	Don North	34.44
38	Gene Thacker	34.31
39	Bob Buckman	34.26
	Larry Lundgren	34.26
41	Nick Carnefix	34.00
42	Warren Llsohn	33.75
43	Dwaine Horton	33.65
44	Jack Hoppenstein	33.36
45	George LaBelle	33.24
46	Emil Pawlik	33.18
47	Al Salmon	33.15
48	David Morris	33.12
49	Ron Romero	33.04
50	Bob Sheedy	33.03
51	Sam Rumford	33.02
52	Harold Crater	32.70
53	Larry Judd	32.64
54	Gordon Gibson	32.61
55	Paul Riggins	32.30
56	Tim Fleming	32.28
57	Jack Kuhns	32.26
58	Brian McKenna	31.92
59	Barry Kline	31.90
60	Bob Bergfeldt	31.69
61	Linden Schneider	31.67
62	Jim Swayze	31.63
63	Russ Foregger	31.54
64	Ed Schmidt	31.41
65	Kelly Timm	31.39
66	Bill Eisenhart	31.31
67	Rich Rodriguez	31.16
68	Clyde Gossert	31.14
69	Chapin Carnes	31.10
70	Fred Hunter	31.06
71	Merv Armstrong	30.98
	Charles Jolly	30.98
73	George Conney	30.80
74	John Steirman	30.55
75	John Lang	30.38
76	John King	30.14
77	Dave Moss	29.81
78	Philip Byrne	29.56
79	Terry Rowan	29.50
	John Sloan	29.50
81	Richard Martin	29.43
82	Brad Wilson	29.40
83	Roger Dean	29.32
84	Don Amery	28.95
85	Gary Reddaway	28.72
86	Ed Roman	28.62
87	Michael Levine	28.60
88	Abe Sheinker	28.26
89	Dick Dow	28.16
90	Rex Hane	27.88
91	Russ Van Put	27.27
92	Bufe Morrison	27.25
93	Dean Conklin	27.12
94	Lou Vodopya	27.08
95	Joe Brignac	27.02
96	Thom Jones	26.86
97	Warren Ilschn	26.72
98	Ken Scholes	26.03
99	Rodger Young	25.64
100	I. Lattimore	25.32

M60

1	Bob Humphreys	53.72
2	Wendell Palmer	52.72
3	Stew Thomson	51.46
4	Stephen Holmes	49.20
5	Len Olson	48.92
6	Ron Anderson	48.61
7	Rudy Houg	46.90
8	Neil Saling	45.96
9	Nyles Spurlock	45.92
10	Ed Van Pelt	45.18
11	Ed McComas	45.03
12	Len Rosen	44.70
13	Everett Hardy	44.32
14	Jim Hart	44.24
15	Phil Mulkey	43.96
16	William Smith	43.94
17	Sam Adams	43.82
18	Ben McGrady	43.64
19	Martin Kintish	43.33
20	Walter Diggs	42.72
21	Hal Smith	42.58
22	Jim Rothrock	42.34
23	Bob Bergfeldt	41.94
24	Ray Feick	41.72
25	T. Wesselowski	41.26
26	Otto Welfring	40.86
27	John Moll	40.66
28	George Whiting	40.61
29	John Cantrell	40.53
30	Robert Darling	40.46
31	Meemo Maasik	40.10
	Floyd Riddle	40.10
33	Dennis Rietz	39.92
	John Tansley	39.92
35	Chuck Yost	39.58
36	Brad Brauser	39.50
37	Ronald Wade	39.47
38	Phillip Lord	39.06
39	Jerry Griffin	38.70
40	Alan Rosen	38.66
41	T. Markishtum	38.43
42	Thomas Phillips	38.40
43	Bill Abbott	38.27
44	Karl Horst	38.20
45	John Zak	37.87
46	John Steinman	37.74
47	Bill Barker	37.43
48	Frank Miller	37.12
49	Dewayne Bolton	37.08
50	Jim Peterson	37.03
51	Gerald Vaughn	36.96
52	Robert Reitz	36.95
53	Ed Phelps	36.86
54	James Duncan	36.80
	Vern Spencer	36.80
56	Bill Jankevich	36.56
57	Howard Murphree	36.16
	Octavian Opris	36.16
59	Jack Boyd	35.92
60	Ray Fitzhugh	35.74
61	Ray Carstensen	35.66
62	Dick Wright	35.58
63	Robert Pataky	35.50
64	Charles Lanza	35.42
65	E. Martin	35.40
66	C. Rowell	35.38
67	C. Fraundorfer	35.34
68	Gene Hendrix	35.28
69	Henry Wright	34.95
70	Mike Devlin	34.90
71	Jack Gilmore	34.68
72	Don Hudson	34.64
	Akab Riseb	34.64
74	Frank Bonneville	34.37
75	Paul Adams	34.31
76	Don Levesque	34.30
77	Paul Beckman	34.16
78	Udo Grady	33.65
79	B. Barton	33.57
80	Paul Moores	33.55
81	Milton Brady	33.45
82	Richard Hein	33.22
83	Bob Hensley	32.96
	James Leggitt	32.96
85	John Sellers	32.51
86	Murdo Campbell	32.48
87	Donald Hudson	32.38
88	Zebbie Przewodek	32.25
89	Don Zimmerman	32.20
90	J. Cowles	32.10
91	Roland Forman	32.08
92	Don Gray	32.00
93	Al Pike	31.97
94	Bill Duckworth	31.78
95	Jim Mayer	31.74
96	Leroy Overstreet	31.49
97	Hector Cisneros	31.46
98	Bob Kennedy	31.41
99	Haig Bohigian	31.26
100	Bob Verbanic	31.08
101	Bob Santine	31.00
102	Jim Carney	30.93
103	Bob Eldridge	30.81
104	Doug Cronin	30.70
105	John Reed	30.70
106	Fred Shanaman	30.44
107	Jerry Lyons	30.32
108	Don Starler	30.22
109	Don Leblanc	30.30
110	Carlos Martinez	29.15
111	G. Markwell	29.14
	George Zink	29.14

M65

1	Len Olson	46.62
2	Sam Adams	45.58
3	Harry Hawke	45.18
4	Larry Horine	44.36
5	Floyd Jack	44.04
6	Darrold Skartvedt	43.33
7	Bill Garrahan	42.72
8	Arnie Gaynor	42.64
9	Jim Gerhardt	42.18
10	Harvey Lewellen	39.86
11	John Hegberg	39.70
12	Reed Quinn	39.34
13	Harold Wallace	39.12
14	Don Mather	39.01
15	Tom Allison	38.60
16	Bob Fisher	38.10
	Wes Goodwin	38.10
18	Mac Branham	37.80
19	Rudy Bredenbeck	37.74
20	Bill Patrick	37.14
21	Cal Hersey	36.76
22	Roy Morgan	36.65
23	Earl Ventura	36.27
24	Mike Orlich	36.22
	Charlie Sarver	36.22
26	Robert Hewitt	36.19
27	Harold Kroeker	35.38
28	Carlos Martinez	34.87
29	Chuck Dolecki	34.62
30	A. Xanthopoulos	34.03
31	Rick DeGregorio	33.68
32	Henry Sevillian	33.40
33	John Copp	33.36
34	Howard Keene	33.08
35	John Sheridan	32.84
36	William Hill	32.76
37	Ray Propst	32.58
38	Sereno Danese	32.38
39	Art Brandt	32.35
40	Bill Brazelton	32.29
41	Lou Castaneda	32.08
	Milton Meux	32.08
43	Paul O'Leary	32.05
44	Emmett Edwards	32.00
45	Jerry Wojcik	31.90
46	Robert Leishear	31.84
47	Lester Rudy	31.57
48	Dick Scott	31.40
49	Samuel Hughes	31.39
50	Bob Feaster	31.26
51	Bill Brusca	30.78
52	Richard Hayes	30.68
53	Armet Ardman	30.62
54	Giorgio Chiavelli	30.58
55	Ira Barkman	30.37
56	Conrad Jenkins	30.27
57	Fred Huston	30.22
58	Paul Brandt	30.20
59	Larry Siegel	29.95
60	D. Bell	29.76
	Russell Meyer	29.76
62	Engel Grow	29.74
63	Robert Keenan	29.69
64	J.V. Smith	29.52
65	Bob Bispala	29.51
66	Al Brenda	29.46
67	Dave Douglas	29.10
68	Carl Longerot	29.08
69	Charles Dolecki	29.00
70	Ward Church	28.80
71	Thomas Crago	28.62
72	John Vesco	28.52
73	John Nelson	28.46
74	Bill Bergen, Jr.	28.42
	Earl Ventura	28.42
76	Dave Moss	28.34
	Roger Pearson	28.34
78	John Reid	28.32
79	Gordon Seifert	28.19
80	Charles Jannings	27.99
81	Val Smith	27.48
80	Tony Maloy	27.10
82	Roy Johnson	26.70
83	Rick Laulor	26.62
84	George Taylor	26.32
85	Ken Weinbell	26.10
86	Bill Brobst	26.02
87	Joe Thomas	25.83
88	William Dawkins	25.34
89	Joe Craze	25.19
90	Jack Hurd	24.84

M70

1	Ed Hooker	44.30
2	Harvey Williams	37.22
3	Bill Carter	37.08
4	Jack Gamble	36.30
5	Denver Smith	35.63
6	Dick Nordquist	35.54
7	Bill Bangert	34.84
8	Cliff Sampson	34.62
9	Floyd Simmons	34.44
10	Michael Orlich	34.14
11	Stan Sadofsky	33.62
12	Dick Herzer	33.48
13	George Riser	33.45

14	Don Chandler	33.17
15	Edward Holmes	32.99
16	Garry Bachman	32.72
17	Dick Mulkern	32.61
18	Robert Thomas	32.48
19	Samuel Griffith	32.08
20	I. Mondschein	32.06
21	Dewey Vroom	32.05
22	Jack Haefele	31.80
23	Jacob Stein	31.48
24	Doug Cochran	31.40
25	John Raflo	31.31
26	John McCarthy	31.17
27	Charles Marriott	31.04
28	J. Tobey	31.03
29	Art Jaago	30.96
30	Zelig Strauss	30.90
31	Edwin Johnson	30.83
32	Charles Covino	30.82
33	Don Roser	30.64
34	Don Tavolacci	30.60
35	R. Bergenback	30.17
36	Don Reid	30.08
37	Charles Pistorino	29.69
38	Bob Chotoff	29.33
39	Boo Morcom	29.33
40	Marv Woodbury	29.28
41	George Butchko	28.98
42	Willis Ward	28.95
43	Ken Wheeler	28.85
44	Adolph Hoffman	28.67
45	Tom McDermott	28.54
46	Joseph Kostohryz	28.44
47	Manny Herscher	28.34
	Kermit Nelson	28.34
49	Don Kennedy	28.11
50	John Haywood	27.70
51	Bob Meador	27.60
52	Jack Gilbert	27.48
53	Grover Cameron	26.41
54	Denny Sullivan	26.33
55	Richard Glunt	26.27
56	George Brown	25.88
57	Bernard Dorn	25.78
58	Richard O'Hair	25.34
59	Harold Bujorian	25.24
60	Chuck Wisher	24.73
61	John Snaden	24.58
62	Ken Yahiro	24.50
63	Graeme Dalzell	24.28
64	George Cross	24.10
65	Bob Horsley	24.07
66	Fred Adams	23.87
67	GeeGee Toscano	23.69
68	Norman Hedrick	23.39
69	Kelly Green	23.18
70	Edward Meggs	23.16
71	William Fix	23.04
72	Rodney Duron	22.86
73	Bob Metzner	22.70
74	Melvin Benham	22.60
75	Les Frisk	21.94
76	S. Straube	21.84
77	Ray Crawford	21.71
78	Bill Chivvis	21.64
79	Spido Webb	21.45
80	Jack Hipple	21.20
	Fred Hirsimaki	21.20

M75

1	Wilbur Thompson	35.22
2	Dale Buysse	36.54
3	Meyer Mathis	34.08
4	Mike Castaneda	32.41
5	Don Cumley	32.22
6	Jim Sullenger	31.74
7	Scott Herman	31.69
8	John McCarthy	30.63
9	Stan Sadofsky	30.34
10	Myron Dover	30.40
11	Chuck Lucy	29.92
12	Ken Wheeler	29.74
13	Brady Walker	29.56
14	A. Ricciardi	28.94
15	Curtis Blalock	28.47
16	Joe Hopson	28.39
17	Frank Bowles	28.34
18	Sy Lampert	28.30
19	Tom McDermott	27.92
20	Hugh Hackett	27.30
21	Bruno Maki	27.25
22	Charles Irwin	27.10
23	John Kilbuck	26.87
24	Gerald Cysewski	26.41
25	Carl Bock, Jr.	26.36
26	Bob Hunt	26.15
27	Art Holland	25.78
28	Jim Minah	25.74
29	Sam Bergeron	25.60
30	Ken Gorshkow	25.14
31	Delroy Sparm	25.04
32	Roy Clark	25.01
33	Gene Abdenour	24.94
34	Roy McCoy	24.69
35	Leo Chapman	24.66
36	Nat Heard	24.28
37	Mel Buschman	24.05
38	Wes Johnson	23.92
39	Mart Neuman	23.84
40	Bert Beadle	23.72
41	Gene Cooley	23.52
42	Daniel Bulkey	23.02
43	Elgie Posey	22.50
44	Bob Broadbent	22.17
45	John Oliver	22.14
46	Philip Dettmer	21.41
47	Andy Holden	20.47
48	Ray Atherton	19.98
49	Doc Bennett	19.81
50	Gene Schneider	19.39
51	Ed Aucoin	19.17
52	Clay Hadlock	18.71
53	Nicholas Lichate	18.53
54	Adrien Pronovost	18.51
55	Bill Solaini	18.13
56	Parshan Grewal	17.95
57	Bob Warwick	17.64
58	P. Eberhardinger	17.32
59	Al Duplex	17.27
60	Tom Thorne, Sr.	16.74
61	Sid Zecher	16.72
62	Ed Olsen	16.66
63	Bob Stone	16.05
64	Wade Alexander	15.87
65	Donald Jacobs	15.54

M80

1	Ross Carter	33.58
2	Manuel White	31.74
3	Donald Pellman	27.33
4	E. Lee Todd	27.17
5	Ian Hume	25.84
6	Leon Joslin	25.30
7	Russell Stone	25.01
8	Clarence Odell	24.58
9	Charles Roloff	24.52
10	Charles Tyler	23.59
11	Milo Lightfoot	22.78
12	Ernie Tyler	21.97
13	Ralph Bowyer	21.70
14	Hans Rosenberg	21.69
15	Gil Gonzalez	21.22
16	George Braceland	20.87
17	Wilbur Ott	20.72
18	Clarence Trahan	20.49
19	Alden Huisjen	20.21
20	Andy Anderson	19.50
21	Durward Anderson	19.38
	John Tubb	19.38
23	Bill Domingues	19.15
24	Leland McPhie	18.93
25	Jack Wood	18.74
26	Jack Pardee	18.00
27	Dan Mestayer	17.77
28	Arthur White	17.47
29	Buzz Coffman	17.34
30	Bob Boucke	17.32
	Dick Thompson	17.32
32	W. Schlichtig	17.22
33	Bob Detweiler	16.74
34	Fran Schumann	16.48
35	John Boesenhofer	16.40
36	Everett Williams	16.35
37	Burt DeGroot	16.00
38	Walt Brooks	15.62
39	JoPaul Stiner	15.57
40	Frank Herrelko	14.96

M85

1	John Pearce	21.64
2	Leslie Thomas	19.27
3	Ted Hatlen	19.10
4	John Ey	19.07
5	Frank Beck	18.08
6	Burt DeGroot	17.90
7	Charles Hawley	17.01
8	Larry Sandoval	16.40
9	E. M. Young	16.05
10	Orrin Graf	15.50
11	Clarence Larson	15.13
12	Eugene Hall	14.30
13	William Kunter	13.58
14	Allen Lloyd	13.38
15	Ted Desjourdy	12.75
16	Lou Cowan	11.55

M90

1	Leigh Towell	13.63
2	Leonard Stone	13.14
3	Everett Hosack	12.12
4	John Hedges	10.84

M95

1	John Whittemore	8.86

W30

1	Elana Goldberg	42.08
2	Julie Bredenbeck	39.54
3	Connie Tice	36.01
4	Arlene Hansen	30.68
5	Mary Doud	28.60
6	Kathy Burgess	25.14
7	Sabine Knecht	22.96
8	V. Breedlove	22.26
9	Corrina Pepucci	20.46
10	Linda Wilson	19.53

W35

1	Carol Finsrud	53.23
2	Kathy Gelhausen	41.10
3	Marilyn Senz	39.70
4	Lynn Gilmour	34.64
5	Karen Miller	33.46
6	Shukria Quereshi	30.70
7	Lynne Cameron	28.66
8	Carrie Davis	26.58
9	Bren Trobaugh	26.46
10	Sue Hallen	24.15
11	Pam Holland	23.51
12	Deborah Ecklund	22.92
13	Lagie Swanson	21.58
14	Jan Estep	20.92
15	Cindy Morrison	20.44
16	Liz Wardsworth	18.08
17	D. Chiocarelli	16.25
18	Lynette Chun	14.65

W40

1	Janet Wilson	40.04
2	Ruth Welding	37.24
3	Yesayan Svetlana	35.89
4	Linda Rowe	33.42
5	Joan Stratton	32.08
6	Sarah Boslaugh	31.72
7	Gisela Otis	28.58
8	Linda Lowery	27.80
9	Janet Clancy	24.61
10	C. Mellenthin	21.99
11	Joli Sandoz	18.38
12	Nancy Lachiusa	16.72
13	Barbara McEwen	15.94
14	Carol Sholes	14.78
15	Vanessa Brown	14.46
16	Deb Vestal	14.24

W45

1	Candice Woyak	29.52
2	Pauline Thomas	29.26
3	Lorraine Tucker	28.72
4	Sandra Harrison	27.36
5	Kathy Cirina	26.73
6	K. C. Corsivo	26.56
7	Ranjana Ghose	26.00
8	Lurline Struppeck	25.44
9	Mary Hartzler	25.29
10	Mellie Clark	24.60
11	Sue Hinz	24.04
12	Carol Ellis	20.14
13	J. Hill Hudgins	16.16
14	Dru Klinger	15.84
15	Deb Vestal	15.32

W50

1	Vanessa Hilliard	35.00
2	Gisela Otis	30.74
3	Roslyn Katz	29.38
4	Rosalie Carman	22.86
	Patricia Fogg	22.86
6	Connie Sarver	22.78
7	Erika Szanto	22.47
8	Anita Welz	22.26
9	Jean Moule	21.90
10	Laurie Rothrock	21.78
11	Ricki Nichols	21.10
12	MaryLou Platis	20.77
13	Betty Baumach	20.30
14	Karen Huff	20.20
15	Patricia Morisak	20.06
16	Kathy Jager	20.03
17	Wendy Dickson	19.45
18	Marylin Duvall	19.38
19	M. Dearborn	18.61
20	Sylvia Brooks	18.28
21	Chris Marce'y	18.16
22	Karen Bergfeldt	17.98
23	Pat Hunter	17.90
24	Karen Foss	17.83
25	Jane Serra	17.74
26	Kitty Crowe	17.56
27	Carolyn Elledge	17.37
28	Annis Brauser	17.19
29	Judy McCue	16.86
30	Pearl Garcia	16.76
31	Jackie Marr	16.43
32	Linda Stringer	16.15
33	Joyce Bahr	15.10
34	Lorna Hunter	15.01
35	Ursula Grady	14.83
36	Donna Rietz	14.05
37	Wanda Fisher	13.99
38	Jeanne Hallin	13.91

W55

1	Vanessa Hilliard	35.81
2	Evelyn Wright	26.68
3	Carol Young	23.19
4	Joan Grissom	23.10
5	Ann M. Flynn	22.96
6	Annie Lands	22.80
7	Cherrie Sherrard	22.40
8	Carol Taylor	21.53
9	Sue Tunnecliff	20.52
	Loretta Watson	20.52
11	Joan Youngs	20.40
12	Sylvia Brooks	19.81
13	Emily Kuhn	19.73
14	Judy Schoenthal	19.35
15	Dortha Swanson	19.22
16	Gloria Mitchell	18.59
17	Dee Anne Janne	18.44
18	Marlene Ramirez	18.16
19	Lualle Ligon	18.08
20	Jean Lane	17.72
21	Jody Williams	17.50
22	S. Dietderich	17.44
23	Vi Hudson	16.96
24	Nancy Whisler	16.82
25	Tomasa Schultz	16.76
26	Sandra Matthieu	16.56
27	Karen Bergfeldt	16.44
28	Eileen Schmidt	16.38
29	Sadie Guidry	15.95
30	Harriet Kaufman	15.60
31	Janis Hayes	15.59
32	M. L. Bell	15.34
33	Jan Robinson	14.50
	Shelly Whitlock	14.50
35	Almeta Parish	13.96
36	Claire Evans	13.25
37	Neatsa Foster	12.57

W60

1	Erika Messner	27.57
2	Amy Hicks	23.67
3	Sue Tunnecliff	22.98
4	Betty Neal	22.17
5	Dorothy Smith	21.92
6	Flo Meiler	21.86
7	Kristel Miller	21.91
8	Audrey Lary	21.59
9	Penny Weaver	20.44
10	Norma Lee Price	20.20
11	Mary Goodhue	20.11
12	Betty Steele	20.09
13	Rosina Benischke	19.76
14	Ann Cirulnick	19.70
15	Judy Fetherston	19.60
16	Janet Freeman	19.38
17	Dortha Swanson	19.36
18	Almeta Parish	19.05
19	Eddie Plewis	18.36
20	Dorothy O'Neal	18.30
21	Janice Pratt	18.23
22	Katie Spurlock	17.75
23	Barbara Racine	17.70
24	Fei-Mei Chou	17.64
25	Mae Dugas	17.50
26	Dolores Faber	17.28
27	Edna Hyer	16.76
28	M. Schweinfurth	16.00
29	Ruth Slicker	15.79
30	Ellen Brannigan	14.80
31	Camille Patula	14.65
32	Bobbie Chavez	14.20
33	Doris Stalcup	13.53
34	Sharon Good	13.44
35	Nancy Purtell	13.00
	Mae Schroeder	13.00
37	Evelyn Taylor	12.67
38	Boots Wodek	12.14
39	Thresa Fontana	11.93
40	Mildred Etis	11.73

W65

1	Barbara Brandt	32.35
2	Bernice Holland	22.25
3	Betty Neal	21.48
4	Lucille Sampson	21.08
5	Mavis Lorenz	20.18
6	Arlene Mayer	19.30
7	S. Dietderich	18.42
8	Evelyn Lawler	18.26
9	Babe English	17.34
10	Marietta Cross	16.50
11	Chris McKenzie	15.86
12	Joyce Ourso	15.77
13	E. Dalzell	15.57
14	Betty Heil	14.73
15	Norma Elliott	14.70
16	Katy Felkner	14.52
17	Thais Lacrouts	14.52
18	Helen Johnson	14.10
19	Harriet Patch	14.09
20	Ellen Tharpe	14.04
21	Mabel Lewis	13.79
22	Paula Maloy	13.41
23	Laura Downum	13.38
24	Pat Osman	13.06
25	Betty Cummings	12.69
26	Patricia Craze	12.57
	Jackie Hyatt	12.57
28	Joyce Finley	11.98
29	T. Perkins	11.78
30	Loy Donley	11.76
31	Wanda Jack	11.63
32	Lillian Snaden	11.00

W70

1	Ruth Seeger	19.86
2	Ann Toya	16.74
3	Mary Norckauer	16.64
4	Adele McCormick	16.30
5	Barbara Martin	16.25
6	Charlotte Acton	15.49
7	Lu Mahoney	15.43
8	Renee Roloff	15.11
9	Johnnye Valien	14.94
10	Emma Udovich	14.93
11	Virginia O'Connor	14.57
12	Willie Gatza	14.09
13	Millie Buchert	14.07
	Wally Dashiell	14.07
15	Helen Lindsey	13.69
16	B. Kleinschmidt	13.63
17	Norma Bender	13.25
18	Emma Udovich	12.82
19	Wilma Davenport	12.64
	Lillian Patin	12.64
21	Doris Berlepsch	12.46
22	Myrl Gorey	12.31
23	Dot Taylor	12.29
24	Jeanne Bishop	11.73
25	Annie Barker	11.63
26	Doris Beck	11.02
27	C. Ohclured	10.76
28	Audrey Bergenbeck	10.54
29	Daisy Connell	9.75
30	Mary Buysse	9.39

W75

1	Libby Hagemann	16.62
2	Margaret Hinton	15.78
3	M. Bowermaster	15.18
4	Melanie Reske	14.32
5	Millie Buchert	14.07
6	Pearl Holloway	13.99
7	Katharine Gradick	13.38
8	Polly Herzer	12.84
9	B. J. Waggoner	12.21
10	Diane Friedman	11.96
11	Irene Bible	11.93
12	Ruth Talley	11.60
13	Avanell Jensen	11.45
14	Carla Convery	11.30
15	Wilma Ross	11.04
16	Margaret Parmelee	10.74
17	Connie Rendlem	10.71
18	Della Gross	10.43
19	Julia Gauna	10.35
20	Mae Copes	10.21
21	Isabel Avila	9.80
22	Lillie Davis	9.37
23	Velma Morris	8.48
24	J. Burleson	8.22
25	H. Hammond	8.12

W80

1	Betty Jarvis	16.06
2	Eleanor Ridinger	11.91
3	Lou Sandoval	11.17
4	Ivy Browne	10.79
5	Marnie Evans	10.56
6	Ruth Cornell	9.90
7	Mary Mestayer	8.66
8	Mary Latham	8.51
9	Elizabeth Johnson	8.30
10	Ruth Button	8.10
11	Natalie Gamney	7.18
12	Ora Barrett	7.13
13	Polly Harris	6.85
14	Edith Jarrell	6.27
15	Viola Hall	6.12

W85

1	Verna Theiot	8.76
2	Clara Englade	7.11
3	Stella Vollintine	6.86
4	Alice Wyatt	3.96

W90

1	Flora Bays	3.83

★★★★★★★★★★★

Hammer
Compiled by Jerry Wojcik

M30

1	Tor Gustaffson	78.72
2	Ken Norten	65.46
3	Jeff Napolitano	64.18
4	Troy Herr	57.02
5	Edwin Tyler Jr?	53.40
6	Dagan Massey	52.80
7	Jeff Jensen	52.16
8	Arnie Tyler?	49.46
9	Stefan Blomqvist	49.38

M35

1	Bob Higgins 5/96	61.27
2	Ken Jansson 36	59.86
3	Daniel John 39	55.52
4	Willy Moers	51.86
5	Tom Withrow	49.26
6	Mike Hambrick 37	48.32
7	Mike Bersch	45.78
8	Dale Janzen 36	45.58
9	Mike Bersuh	44.98
10	Bob Hartmann 39	44.04
11	Mike Venning	43.72
12	Ron Uhl	42.54
13	Marty Martinez	39.58
14	Chas Black	38.56
15	Andrew Miller 39	37.82
16	Juan Romero	36.50
17	Sharma Singh	36.46
18	Jeff Crothers	35.82
19	David Bolles	34.24
20	Steve Bolles	33.22
21	Mike Valenti 35	32.98
22	Curt Ransford 38	32.88
23	Jeff Crothers 37	32.58
24	Ted Williams	30.10

M40

1	Peter Farmer	57.89
2	Dave Vandergriff	52.80
3	Carl Reichard 44	48.54
4	Tony Chioccarelli	47.56
5	Carl Shields	47.22
6	Don Filkins 42	43.42
7	J Kilmer	42.70
8	Brian McAuliffe	39.30
9	Jeff Baty	39.14
10	Ed Daniels 44	38.46
11	Rich McMullin	37.12
12	Kim Salzer	36.83
13	Richard Watson 44	36.04
14	Scott West	35.72
15	Mike Slater	35.32
16	Bob Gunn 43	34.58
17	Gary Acker	33.44
18	Carmen Letizia 42	32.98
19	Mark Kreafle Sr	31.06
20	Mike Sherrill	30.86
21	Gary Zasimovich	27.54
22	Joel Kramer 43	27.13

M45

1	John Goldhammer42	47.30
2	Mike Deller 47	46.92
3	Rob Roeder	44.76
4	Bob Pryor	44.30
5	Tim Edwards 48	44.06
6	John von Rohr	42.68
7	Paul Germanowski	42.26
8	Gary Kelmenson	41.94
9	Pat Lynn	41.28
10	Bob Sager 48	39,54
11	E Beebe	39.20
12	Bruce Hedendal 48	38.32
13	Terry Bowersox	36.78
14	David Stebing	35.70
15	Ron Broce 49	34.38
16	Richard Smith	33.54
17	Mike Grisko	32.98
18	David Caligaris	31.22
19	Lem Clayton	29.74
20	Pat Ellsberg	29.50
21	Alfred Cain	28.74
22	Kasey Capps	27.78
23	Dennis Chandler	27.62
24	Roger Long	26.98

M50

1	Tom Gage	61.84
2	Bob Mead 52	49.30
3	George Mathews	48.78
4	Mickey Bitsko	48.70
5	Chuck Chapin	48.36
6	Terry Shuman	47.20
7	Carl Wallin	46.46
8	Charles Thompson	44.92
9	Ron Broce 50	43.72
10	Bob Osterhoudt	39.42
11	Jerry Arline	38.76
12	Jim Pearce	37.76
13	Rex Harvey	35.62
14	Gerald Bowersox	35.14
15	M Woodward	34.24
16	Ian Percey 51	32.60
17	Doug Weikert	31.98
18	Dave Nutall	31.10
19	Jack Karbens 54	30.22
20	Jose Suarez 54	29.85
21	Ed Box	28.82
22	Rick Behrens	28.04
23	Eric Weisshrot	27.42
24	Bill Meacham	27.18
25	Sheldon Marcus 53	27.13
26	Larry Morrell	24.38
27	Mark Chapman	24.02

M55

1	Dick Hotchkiss	47.48
2	Rasal TerhuneYoung	45.62
3	Mike Valle	41.74
4	Bob Humphries 59	41.34
5	Norm Cyprus	38.22
6	Jim Hart	36.36
7	Frank Carl 58	34.80
8	John Bronstein	34.80
9	John White	34.44
10	Edgar Evans	33.44
11	Brian McKenna	32.88
12	Frank Carl	30.92
13	Abe Sheinker	29.96
14	Fred Hunter	29.35
15	Ed Rowan 55	28.64
16	Howard Zingg	28.56
17	John Conniff	28.22
18	Mike Parker	26.02
19	Don North	25.43
20	Steve Beddinger	24.44
21	Sam Rumford	23.40
22	Richard Fox	23.12
23	John Sloan	22.92
24	Larry Judd	22.18
25	Leon Combs	22.04

M60

1	Stew Thomson	52.44
2	Bob Humphreys	48.46
3	Tim Twomey	43.37
4	Pay Carstensen	43.00
5	Len Olson 64	42.49
6	Wendell Palmer 64	42.20
7	Jim Hart	38.52
8	Hal Smith	37.30
9	Frank Miller	36.70
10	Austin Baggett	36.66
11	Jerry England	35.90
12	Carlos Fraundorfer	35.42
13	Ray Feick	34.40
14	Bob Lawson	34.32
15	John Cantrell	34.28
16	Vernon Spencer	34.14
17	Jim Hitchman	33.54
18	Mike Devlin	33.54
19	Fred Shanaman	33.46
20	Dennis Rietz	31.78
21	Marty Kintish	31.66
22	Don Levesque	31.42
23	Bill Barker	31.20
24	Lew Overbeck	30.60
25	Don Zimmerman	30.24
26	Milton Brady	29.16
27	Paul Adams	26.76
28	Sandor Nagy	26.00
29	Roland Forman 63	25.44
30	Meemo Maasik	25.08
31	Ward Landry 60	24.84
32	Howard Murphree	24.18

M65

1	Joe Chadbourne 65	47.36
2	Len Olson 65	41.10
3	Ken Weinbel	37.46
4	Harry Hawke 67	37.44
5	Luis Velez 67	36.56
6	Dick Bergenback 69	35.44
7	Jerry Wojcik 66	35.32
8	Wm Garrahan	32.40
9	Dave Douglass	32.00
10	Mike Devlin	31.64
11	Arnie Gaynor	30.68
12	A Xanthopoulos	29.24
13	Reed Quinn	29.14
14	Mac Branham	28.00
15	Bill Patrick	26.70
16	Tom Allison	24.18
17	Larry Siegel	23.70
18	Joe Thomas	23.50
19	Harold Kroeker	23.06
20	Bob Leishear	21.60
21	Skip Meneely	21.31
22	Ward Church	21.16
23	John Sheridan	20.58
24	Allen Norris	20.42

M70

1	Lev Mozhaev	39.56
2	Jim Crawford	39.00
3	Bill Bangert	36.98
4	Irv Mondschein	36.10
5	Dick Bergenback	32.65
6	Cliff Sampson	31.24
7	Jacob Stein	30.62
8	Don Reid	30.34
9	Vince Sempronio	29.62
10	Tom DeVaughn	29.12
11	Charles Marriott	27.32
12	Jim Holland	26.54
13	Bob Horsley	25.97
14	Fred Adams	24.05
15	William Russo	23.02
16	Adolph Hoffman	22.83
17	Richard O'Hair	22.00
18	Charles Schorr	21.38
19	Jerry Silsdorf	20.22
	John Snaden	20.22

M75

1	Jim Minah	36.06
2	A U Ricciardi	33.62
3	Tom McDermott	33.60
4	Sy Lampert	29.46
5	Don Cumley 76	24.48
6	Leo Chapman 77	22.34
7	Myron Dover	20.80
8	Mart Neuman	20.30
9	Carl Bock Jr	20.02
10	Paul Eberhardinger	19.52
11	Rick Hustace	18.61
12	Bob Stone	13.22

M80

1	Manuel White 80	28.74
2	Paul Narcessian	23.10
3	Leon Joslin	22.10
4	Ross Carter 82	22.00
5	Gil Gonzalez	19.86
6	E Lee Todd	18.98
7	Jim York	18.44
8	Andy Anderson 81	18.18
9	Bob Detweiler	17.04
10	Jack Wood	14.26

M85

1	John Pearce	17.36
2	Stan Thompson	4.80

M90

1	Everett Hosack	13.42

W30

1	Donna Beard	46.48
2	Karen Wenmark 30	40.80
3	E Bavel-Goldberg	33.10
4	Melissa Tyler 30	32.88
5	Elana Goldberg	32.70
6	Nicki Luper	31.50
7	Mary Doud	24.24
8	M Eyman	20.12

W35

1	Marilyn Senz	46.82
2	Marcia Mecklenbrg	39.24
3	Carol Finsrud 39	32.24
4	Lynn Gilmour 37	31.66
5	Sue Hallen 39	26.58
6	Cynthia Morrison	26.55
7	Shukria Quereshi	21.30
8	Deb Ecklund 36	18.64
9	Lagie Swanson	17.18

W40

1	Joan Stratton	37.62
2	Sarah Boslaugh	36.82
3	Ruth Welding 40	35.48
4	Nancy LaChiusa	22.52
5	Susana O'Connor	21.80
6	Barbara McEwan	18.42
7	Cheryl Mellenthin	18.08

W45

1	Pauline Thomas 47	29.56
2	Sue Hinz	26.58
3	Kathy Cirina	23.25
4	Sandra Harrison 47	21.22

W50

1	Vanessa Hilliard54	48.18
2	Roslyn Katz	31.96
3	Suzy Hess	22.46
4	Georgia Cutler	22.02
5	Nancy Livergood	21.34
6	Elizabeth Baumach	19.92
7	Joyce Bahr	18.24
8	Ruth VanKuren	17.45

W55

1	Vanessa Hilliard	47.76
2	Joann Grissom 58	32.12
3	Carol Young	27.50
4	Dortha Swanson	24.52
5	Joan Youngs	19.43

W60

1	Erika Messner	29.65
2	Judy Fetherston 64	26.36
3	Dolores Faber	25.00
4	Anne Cirulnick	24.32
5	Betty Steel	24.18
6	Amy Hicks	23.01
7	Curlie Faberscala	22.68
8	Dortha Swanson	22.50
9	Penny Weaver	21.18
10	Rachel Lyga	20.17
11	Christel Miller 61	19.90
12	Sharon Good	14.62

W65

1	Lucille Sampson	25.10
2	Bernice Holland	22.52
3	Pat Osmon	21.14
4	Paula Maloy	20.48
5	Joyce Finley	15.09
6	Lillian Snaden	14.16
7	Jimmie Reid	13.86

W70

1	Mary Norckauer	18.56
2	Bernie Kleinschmdt	15.68
3	Doris Berlepsch	13.44
4	Virginia O'Connor	12.80
5	Ann McGowan	12.80

W75

1	Libby Hagemann	19.58
2	Melanie Reske	14.84
3	Katherine Graddick	10.20

W80

1	Betty Jarvis	15.52

★★★★★★★★★★★

Javelin
Compiled by James Gerhardt

M 30-34

1	Dave Stephens	82.10
2	Roald Bradstock	80.32
3	Mike Schmidt	75.76
4	Jim Connolly	73.50
5	Dave Johnson	71.70
6	A Lonzo	69.86
7	Craig Stelling	68.78
8	Ken Hall	67.92
9	ALAN Collatz	67.22
10	Dan O'Brien	66.86
11	Jason Twedt	65.70
12	Gary Kinder	64.64
13	Ron McConnell	64.34
14	John Tullo	59.46
15	Rich Paull	59.31
16	P Martin	55.22
17	Steve Barba	54.22
18	Mike Bagnell	47.04
19	Bengt Jarlsjo	45.89
20	Joe Chrichton	44.92
21	W Derrick	43.86
22	Kevin Wood	40.23
23	Miles Smith	38.50
24	Tom Arrington	35.18
25	Mark Bibeault	34.08

M 35-39

1	Jason Bender	74.85
2	Mike Renger	70.46
3	Alan Collatz	69.29
4	Ralph Howe 38	67.74
5	J Sayre	65.86
6	Tomas Silva	65.20
7	Ken Jansson	59.86
8	Mike Janusey 39	59.76
9	Charles Greene	57.12
10	John Hansen	56.62
11	Bill Wolf	56.54
12	Chris Clark 39	55.60
13	Dan John 39	55.52
14	Shawn Perry	54.99
15	Ed Frye	51.96
16	Nick Mitchell	51.89
17	Davic Deweese	51.08
18	Brad Davies	50.34
19	Arny Fernando	49.02
20	Andy Miller 39	47.84
21	Stephen Winkel	47.56
22	Bob Bizzaro	47.54
23	Kevin Richardson	46.42
24	Ken Ellis	46.40
25	Jesus Virella	46.30
26	Kurt Phoenix	46.00
27	Dale Janzen	45.56
28	Mark Bellanca	44.78
29	Dan Taylor	44.35
30	Jeff Bilderbeck	43.44
31	Remo Biagioni	43.14
32	Bob Shelton	42.90
33	David Bolles	42.80
34	R Tesch-Tevson	41.45
35	Coy Akers	40.94
36	Donald Arnold	40.53
37	B Conn	40.23
38	Steve Bolles	39.85
39	John Prather	39.54
40	Mike Smith	38.48
41	Scot Chadbourne	38.08
42	Kevin McLaughlin	36.88
43	Gary Dzuris	36.43
44	Stephen Carson	34.02

M 40-44

1	Mike Brown	61.14
2	Tom Walker	59.88
3	Scott Dykehouse	56.39
4	Tom Nielsen	54.72
5	Ed Buck	54.08
6	Jeff Cross	53.32
7	Jim Kirby	52.90
8	Richard McMullen	51.68
9	David Perrin	50.36
10	Richard Watson	49.56
11	Bill Gardner	49.55
12	Jim Anthony	49.20
13	Frank Britt	48.99
14	John Vegar	48.56
15	Brian Valley	48.49
16	Mike Sayers	47.54
17	Dale Cummings	46.82
18	Jeff Baty	46.17
19	Dennis Rabe	45.72
20	Jeff Bilderbeck	45.50
21	Bruce McAuliffe	45.16
22	Jeffrey Bartal	45.11
23	John Valiska	45.06
24	Kurt Rabenold	44.32
25	Marvin Hollan	43.63
26	Brian Saunders	43.08
27	John Goldhammer	42.88
28	Stephan Miller	41.84
29	Vince Costello	41.70
30	Gary Zasimovich	41.32
31	Rick May	41.24
32	Cecil Noble	41.17
33	Stephen Cox	40.69
34	Chris Brevigt	40.32
35	John Zedela	40.28
36	Joseph Del Valle	40.12
37	Keith Nelson	40.00
38	Bob Gunn 43	39.86
39	Jeff Watry	39.75
40	P Mulkey Jr	39.28
41	Mike Crowley	39.01
42	Kim Salzer	38.48
43	Gary Sutton	38.14
44	Del Barrett	38.04
45	Michael Ellis	37.76
46	Russ JacquetAcea	37.48
47	John Townsend	37.38
48	Rich Cooker	37.00
49	Foots Williams	36.54
50	John Vance	36.42
51	Kelly Meares	33.90
52	Dave Vandergriff	33.60
53	Les Hale	32.41
54	Joe Elmore	31.92
55	Steve Stafford	31.70

M 45-49

1	Edwin Morland	64.04
2	Joe Greenberg	59.88
3	Rocco Petitto	53.67
4	Dennis Chandler	53.12
5	Mike Chapman	52.80
6	Jim Ulrich	52.60
7	Bob Powers	50.26
8	D Richardson	50.09
9	R Vlaadingerbroek	49.38
10	Scott Hagy	48.87
	Warren Wilke	48.87
12	Drew Stevick	48.74
13	Mike Hill	45.96
14	John Daniel	45.17
15	Tim Heikkila	44.32
16	Ed Baskauskas	42.64
17	J Cothrun	41.47
18	Bill Forsyth	40.60
19	Scott Wolfe	40.15
20	Pat Ellsberg	40.12
21	Bill DuBose	39.87
22	Gene Sponnet	39.76
23	Bob Kennedy	39.52
	Ron Rook 49	39.52
25	Glenn Weaver	39.24
26	Garland Roebuck	39.10
27	Alen Huffstutter	38.92
28	Denny Harrel	38.73

29 Bruce Hedendal 38.58
30 Ron Broce 38.45
31 B Hardin 38.20
32 Richard Rook 38.07
33 Tim Shelley 38.02
34 Leonard Witt 37.84
35 Rick Lapp 37.82
36 Jim Haydon 37.77
37 Frank Ullman 37.64
38 Herb Stein 37.54
39 Oz Witt 36.72
40 Allen Ray 49 36.50
41 Peter Mitchell 36.48
42 Mark Mahl 35.99
43 Doug Fredericks 35.90
44 Gerald Bowersox 35.84
Terry Kerr 35.84
46 Barry Faust 35.74
47 J Williams 35.63
48 Bob Sager 48 35.56
49 Mike Deller 35.17
50 Jack Castner 34.70
51 John Baylies 34.66
52 David Zang 34.28
53 Gary Kelmenson 34.18
54 Ivan Black 33.66
55 Alan Russell 33.20
56 Jerry Brewer 33.04
57 Dick Clintworth 32.80
58 John Von Rohr 48 32.78
59 Steve Budihas 32.28
60 Thomas Light 48 31.88
61 Tim Edwards 48 31.52
62 Randy Yohe 30.96

M 50-54

1 Russ White 57.62
2 Richard Sanders 54.94
3 Joe Hilbe 51.06
4 Arthur Lawrence 50.47
5 George Reynolds 48.88
6 John Burns 48.15
7 Jay Groen 48.05
8 Bob Burkholder 47.16
9 Al Phillips 46.91
10 Ed Fox 46.89
11 Tony Dumay 46.58
12 Lloyd Higgins 54 45.88
13 Richard Warwick 45.78
14 Lou Christensen 45.46
15 Doug Appel 45.18
16 Ian Percy 44.86
17 Harry Schneider 44.10
18 Ken Wilson 43.61
19 Darel Petty 43.28
20 Rex Harvey 43.26
21 Mal McGruder 42.96
22 Robert Borberg 42.67
23 James Jones 42.38
24 Bill Walsh 41.96
25 David Pena 41.60
26 Gary Lane 40.84
27 Ladd Zastoupil 40.70
28 Jeffy Arline 40.41
29 Ron Broce 40.24
30 Chester Guidry 39.60
31 Steve Rogers 54 39.42
32 Bill Angus 53 39.39
33 Jerry Poulson 39.04
34 Robin Paulsen 39.02
35 Bill Busby 38.90
36 Roy Schell 38.45
37 Dave Nuttall 54 38.22
38 Don Petty 37.69
39 Oscar Brookins 37.46
40 Tom Thorne 53 37.40
41 Bill Weinstock 37.36
Emmett Graham 54 37.36
43 Ron Kimball 37.20
44 Bill Berg 53 37.18
45 Carl Wallin 54 36.95
46 Ed Martensen 36.83
Ken Winters 36.83
48 Louis Jordan 36.70
49 Don Dansereau 36.62
50 Robert Morisak 36.60
Lad Pataki 36.60
52 Doug McVicker 35.58
53 Michael Woodward 35.28
54 Buster Byrnes 35.20
55 Doug Weikert 34.94
56 George Mathews 34.72
57 Gary Coscarat 34.64
58 Larry Boots 34.63
59 Ron Scheckles 34.56
60 Tom Gage 53 34.28
61 Jack Crawford 34.18
62 Norm Chambliss 34.16
63 Jack Karbens 54 33.68
64 James Blume 33.52
65 Lawrence Morrell 33.50
66 Roger Foster 33.35
67 Grant Lamothe 33.16
68 Lee Powell 32.74
69 Robert Hooper 32.72
70 Jim Goodwin 32.70
71 Rich Behrens 54 32.54
72 Gene Walker 32.28
Bob Osterhoudt 32.28
74 Nick Byrne 31.92
75 P Davis 31.70
Lonny Tumlinson 31.70
77 Mike Kendall 31.68
78 Mark Chapman 31.49
79 Mike Augeri 31.16
80 Geo Cliette 30.74

M 55-59

1 Larry Stuart 62.86
2 Gary Reddaway 51.04
3 Russ Miller 47.98
4 John Burns 47.12
5 Tony Dumay 46.06
6 Emil Pawlik 43.58
John Lang 43.58
8 John Conniff 42.52
9 Esse Sattari 41.33
10 Gary Miller 41.28
11 Don North 41.20
12 Frank Iluzzi 40.92
13 Jack Theriot 40.87
14 Stephen Wordell 39.82
15 Walter Diggs 39.47
16 Phillip Byrne 39.44
17 Wm Eisenhart 39.14
18 John Sloan 38.71
19 Jim Tinelli 38.55
20 Norm Cyprus 37.82
21 R Terhune Young 37.44
22 Dale Lance 37.38
23 Bob Bergfeldt 37.32
24 Jim Swayze 37.26
25 Bob Sheedy 36.46
26 Gary Robinson 36.42
27 Stephen Anspach 36.04
28 Mike Valle 35.88
29 Mike Farris 35.84
30 Bufe Morrison 35.38
31 Kelly Timm 35.18
32 Larry Beck 35.12
33 Ed Diem 34.74
34 Gary Dzuris 34.54
35 Jim Mills 34.41
36 Sam Rumford 34.36
37 Roy H Boles 34.16
38 Ross Aragon 34.14
39 Joe Marino 34.03
Al McDaniels 34.03
41 Paul Taylor 33.92
42 Bob Beck 33.47
43 Walt Schilloff 33.38
44 Brad Wilson 32.98
45 George LaBelle 32.84
46 Banny Bannister 32.66
47 Bob Buckman 32.63
48 Robert Pangburn 32.32
49 Richard Fox 32.00
50 Merv Armstrong 31.75
51 Ron Romero 31.52
52 John Caudill 31.49
53 Donald Amadori 31.47
54 Jack Kuhns 31.42
55 Fred Hunter 31.38
56 Milan Martinec 31.29
57 Harold Crater 30.63
58 Larry Silver 30.35
59 Larry Judd 30.18
60 Byron Barber 30.13
61 Chapin Carnes 29.80
62 Ted Mordecai 29.60
63 Terry Rowan 29.54
64 Roger Dean 29.38
65 Jack Hoppenstein 28.30

M 60-64

1 Stephen Holmes 48.90
2 Robert Darling 48.52
3 Phil Fehlen 48.05
4 Phil Conley 47.16
5 John Tansley 46.77
6 Robert Youngs 46.02
7 Malcolm Russell 44.04
8 Bill Duckworth 42.80
9 Bob Bergfeldt 42.41
10 Turk Markishtum 42.08
11 Phillip Lord 41.84
12 Ed Martin 40.76
13 James Rothrock 40.61
14 Ray Feick 64 39.78
15 Jim Duncan 64 39.26
16 Gary Correll 39.04
17 Phillip McCarty 38.86
Bob Lawson 38.86
19 Len Olson 64 38.22
20 Ken Brewer 37.99
20 Zbyszek Przewodek 37.99
22 Hal Smith 37.02
23 Don Gray 36.84
24 Bill Janovich 36.70
25 Mike Devlin 36.66
26 Murdo Campbell 36.60
27 Raymond Fitzhugh 36.34
28 Chuck Yost 36.26
29 Wendell Palmer 35.61
30 Ken Ohm 35.57
31 Pete Stopoulos 35.48
32 Ben McGrady 35.20
33 Jerry Lyons 35.15
34 Lee Irvine 34.82
35 Donald Hudson 34.78
36 Jack Gilmore 34.56
37 P Nicaud 34.29
38 C Genigeorgis 34.26
39 Ed Phelps 34.00
40 Harold Creson 33.88
41 Donald McAfee 63 33.80
42 John Murray 33.60
Bob Santine 33.60
44 Gary Collins 33.55
45 Floyd Riddle 33.27
46 Meemo Maasik 32.95
47 John Cantrell 32.86
48 Dewayne Bolton 32.79
Nyles Spurlock 32.79
50 Bob Brooks 32.56
51 Ray Lanza 32.54
52 Chuck Coutts 32.32
53 Herm Blinchikoff 32.20
54 Charles Richard 31.85
55 John Luccio 31.84
56 John Pakulis 31.75
57 Roland Wade 31.52
58 Jim Mayer 31.37
59 Stu Brody 30.88
60 Roland Foreman 30.81
61 Pay Carstensen 30.66
62 Fred Barrett 30.55
63 Dennis Rietz 30.04
64 Martin Kintish 29.96
65 Milton Brady 29.82
66 S Richmond 29.74
67 Tony Besase 29.70
68 Phil Mulkey 29.54
69 A. P. Brown 29.49
70 Dale Fairbanks 29.46
71 Frank Bourgeois 29.36
72 Jim Cleveland 29.33
73 JIM Leggett 29.23
74 Dale Eisenbraun 29.18
75 Robert Cinader 29.15
76 William Barker 28.98
Marshall Lipton 28.98
78 Jim Schlewitz 28.96
79 Stew Thomson 28.93
80 Morton Hahn 28.88

M 65-69

1 Delf Picharts 69 46.76
2 Bill Brazelton 42.26
3 Leonard Olsen 40.92
4 Skip Meneely 39.86
5 Don Mather 39.01
6 Larry Horine 38.60
7 David Wilson 34.62
8 Reed Quinn 34.26
9 Cal Hersey 69 33.86
10 Bill Garrahan 33.72
11 Tom Allison 33.68
12 A Xanthopoulos 33.22
13 Jerome Demack 32.91
14 Eugene Staniciu 32.44
15 Nick Revon 32.41
16 Joe McFarland 32.33
17 Ed Wilkinson 32.08
18 Darrold Skartvedt 32.06
19 Floyd Jack 68 32.01
20 Phil Brusca 31.97
21 Arthur Brandt 31.92
22 Bob Leishear 31.38
23 Engel Grow 30.79
24 Glenn Edwards 30.65
25 Samuel Hughes 30.55
26 Ross Vrooman 30.53
27 Ray Propst 30.38
28 Milton Meaux 30.16
29 Art Kearney 30.06
30 Allen Trefry 29.77
31 Jerry Wojcik 29.28
32 Val Smith 29.19
33 Roger Pearson 29.12
34 Arnie Gaynor 28.84
35 Mark Richards 28.80
36 Don Negberg 28.58
37 Bob Thompson 28.50
38 Dick Hayes 28.29
39 Carl Fennema 28.28
40 Conrad Jenkins 27.73
41 Wesley Purtee 27.50
42 George Taylor 27.23
43 Wes Goodwin 27.10
44 John Nelson 27.00
45 Dave Douglass 26.82
45 Gordon Seifert 26.62
47 Woody Woodruff 28.94
48 Mack Branham 27.64
49 Chuck Sochor 26.06
50 Russ Meyer 26.04
51 John Baker 26.03
52 Al Brenda 68 25.94
53 William Hill 25.72
54 Henry Servillian 25.68
Earl Johnson 25.68
56 Ward Church 25.60
57 Charles Bispala 25.47
58 Tom Rice 25.29
59 Giorgio Chiavelli 25.22
60 Fred Huston 25.19
61 Floyd Gibbons 25.14

M 70-74

1 Charles Obye 35.02
2 Willis Ward 34.69
3 Doc Barrilleaux 34.16
4 Floyd Simmons 34.04
5 Don Tavolacci 33.52
6 Charles Marriott 33.42
7 Dick Herzer 32.52
8 Bill Bronson 32.25
9 Jack Haefele 32.18
10 Doug Cochran 32.05

11 Rob Higginbotham 32.02
12 Don Roser 31.77
13 Marv Woodbury 31.54
14 Richard Hayes 31.42
15 Charles Pistorino 31.01
16 J Tobey 30.86
17 Lex Marcusen 30.50
18 Al Bechetti 29.99
19 Kenneth Yahiro 29.34
20 Ed Lukens 28.98
21 Denver Smith 28.25
22 Bud McGarvey 28.04
23 Bill Carter 27.83
24 Rich Nordquist 27.38
25 Norman Johnson 27.20
26 John McCarthy 27.00
27 F Hirsimaki 26.92
28 Arnold Scott 74 26.82
29 Gia Sahota 26.39
30 Jack Hipple 26.34
31 John Haywood 26.20
32 Denny Sullivan 25.80
33 Bob Brousseau 25.75
34 George Butchko 25.55
35 George Cross 25.52
36 Jacob Stein 25.50
37 Hugh Horning 25.32
Don Heald 25.32
39 Bill Clark 25.18
40 Harold Bujorian 25.07
41 Lucky Humiston 25.04
42 Jim McGray 24.89
43 Melvin Benham 24.69
44 Robert Bonnell 24.58
45 Don Haywood 24.42
46 Rich Bergenback 24.31
47 Charles Straube 24.00
48 Don Reid 23.86
49 Manny Herscher 23.80
50 Charles Covino 23.72
51 Tim Murphy 23.64
Garry Bachmann 23.64
53 Adolph Hoffman 23.57
54 Jack Doorlay 23.56
55 William Fix 23.48
56 Joel Anderson 23.47
57 Bob Meador 23.21
58 Joe Accardo 22.98
59 Dewey Vroom 22.45
60 Oscar Reyes 21.92

M 75-79

1 Frank Bowles 31.90
2 Burt Beadle 29.03
3 Sam Bergeron 27.66
4 Jerry Seifert 27.12
5 Dale Buysse 26.87
6 Bruno Maki 26.58
7 Hugh Hackett 25.85
8 John Kilbuck 25.72
9 John McCarthy 24.69
10 A U Ricciardi 24.66
11 Jim Cordell 24.61
12 Myron Dover 23.90
13 Jim Minah 23.50
14 Kenneth Wheeler 23.30
15 Richard Mack 23.06
16 Seymour Duckman 22.60
17 Art Holland 22.58
18 Mel Buschman 22.07
19 Leo Chapman 21.99
20 Joe Mallon 21.87
21 Robert Broadbent 21.41
22 Carl Bock 21.38
23 Glen Cooley 21.23
24 Joe Mallon 21.00
25 John Owens 20.75
26 Mart Neumann 20.32
27 Donald Cumley 20.04
28 John McGowan 19.91
29 Bob Crawford 19.88
30 Charles Irwin 19.86
31 Jack Ralls 19.81
32 Ralph Lee 19.77
33 John Oliver 19.66
34 Curtis Blalock 19.50

M 80-84

1 Manuel White 36.27
2 Lee Todd 28.96
3 Donald Pellmann 24.56
4 Ian Hume 23.30
5 Clarence Odell 23.26
6 Charles Roloff 23.00
7 Jack Wood 22.00
8 Milo Lightfoot 21.70
9 Oscar Roberson 19.44
10 Hans Rosenberg 18.69
11 Jack Pardee 18.60
12 John Tubb 18.46
13 Leon Joslin 84 18.42
14 Woodie Davis 18.41
15 John Boesenhofer 17.40
16 Gil Gonzalez 17.18
17 Durward Anderson 16.66
18 Will Schlichtig 16.40
19 Earnie Tyler 16.07
20 Ernest Dennison 15.92
21 Ross Carter 15.90
22 Ed Bost 15.57
23 Arthur White 15.03
24 Reid Ellsworth 15.01
25 Fran Schumann 14.98
26 Terry McPearson 14.42
27 JoPaul Stiner 14.04
28 Chano Rivera 13.42
29 Dan Mestayer 12.39
30 Gordon Bartter 12.19

M 85-89

1 John Pearce 18.08
2 Larry Sandoval 14.98
3 John Ey 14.42
4 Ted Hatlen 14.34
5 Leslie Thomas 14.32
6 Lloyd Allen 13.84
7 Ted Desjourdy 12.57
8 Charles Haley 11.45
9 John Istnick 11.27
10 Clarence Larson 10.94

M 90-94

1 Leigh Towell 10.36
2 John Hedges 9.75
3 George Conway 8.86
4 Everett Hosack 8.60
5 Arturo Valencia 6.27

M 95-99

1 John Whittemore 7.16
2 John Pino 6.50

W30-34

1 Carla Greene 46.76
2 Shaney Redmon 44.34
3 Amy Bublak 42.39
4 Stacy Raine 42.36
5 Sharon Murtagh 35.12
6 Lisa Doyon 32.20
7 Mary Doud 30.46
8 M Eyman 29.61
9 V Breedlove 29.28
10 Lori Locust 27.07
11 Laurie Ticknor 26.26
12 Julia Hungate 17.55

W35-39

1 Marilyn Senz 40.10
2 Lynn Gilmour 37.04
3 Jean Antonides 34.29
4 B Trobaugh 34.16
5 Katrina McGill 33.91
6 Judy Bredenbeck 33.52
7 Sue Hallen 39 26.02
8 Lagie Swanson 23.58
9 Julie Wiedis 23.00
10 Denise Sullivan 22.62
11 Karen Vaughn 21.74
12 Deborah Ecklund 21.66

W40-44

1 Kate Schmidt 43.58
2 Kimmie Allegra 36.68
3 Linda Rowe 27.58
4 Ruth Welding 27.54
5 Joan Stratton 44 26.28
6 Renee DiGiacomo 19.90
7 Shelley Keeling 18.94
8 Cheryl Mellenthin 18.03
9 Cheryl Hilbe 17.20
10 Deb Ruppersburg 16.20

W45-49

1 Lurline Struppeck 33.84
2 Lorraine Tucker 29.48
3 Pauline Thomas 25.96
4 Diane Vance 24.74
5 Michael Hill 24.24
6 Teddie Bell 49 23.66
7 Cath Corsivo 23.38
8 Sandra Harrison 17.26
9 Avril Naylor 14.73
10 Carol Ellis 10.85

W50-54

1 Karen Huff 54 29.16
2 Rosalie Carman 26.68
3 Anita Welz 25.36
4 Ricki Nichols 25.28
5 Marilyn Duvall 24.86
6 Connie Sarver 23.77
7 Elizabeth Arch 23.68
8 Jane Serra 22.72
9 Betty Baumach 22.26
10 Carol Eisenbraun 21.74
11 Marlene Sachs 21.70
12 Rose Schlewitz 54 21.20
13 Erika Szanto 19.66
14 Roslyn Katz 54 19.52
15 Wendy Dickson 19.40
16 Maris Castaing 19.33
17 Pat Hunter 19.12
18 Judy Tomkins 18.18
19 Laurie Rothrock 17.60
20 Judy McCue 16.95
21 Gail Guidry 16.86
22 Jean Moule 16.72
23 Pearl Garcia 15.67
24 Patricia Morisak 14.70
25 Wanda Fisher 14.27

W55-59

1 Becky Sisley 32.78
2 Vanessa Hillard 29.28
3 Joann Grissom 29.02
4 Mary Dowling 28.14
5 Evelyn Wright 59 26.95
6 Joan Youngs 24.58
7 Aurora Halgunseth 23.34
8 Shirley Bailey 23.08
9 Fay Richard 22.80
10 Annie Lands 22.73
11 Carol Young 22.37
12 Carol Taylor 22.09
13 Barb Cleveland 20.42
14 Sylvia Brooks 20.15
15 Joyce Mason 19.83
16 DeeAnne Janne 19.63
17 Patty Devlin 19.27
18 Gloria Mitchell 19.12
19 Bebe Evans 18.74
20 Emily Kuhn 18.36
21 Dortha Swanson 18.30
22 J Eisenhart 17.85
23 Jody Williams 16.63
24 Nancy Collins 16.61
25 Maggie Dembrowski 13.99

W60-64

1 Christel Miller 28.72
2 Erika Messner 26.82
3 Shirley Smith 24.48
4 Amy Hicks 23.26
5 Betty Neal 22.92
6 Norma Lee Price 21.37
7 Jean Cobb 20.24
8 Janet Freeman 18.78
9 Rachel Lyga 18.74
10 Pattykay Devlin 18.19
11 Katie Spurlock 17.98
12 Ruth Slicker 17.92
13 Rosina Benischke 17.78
14 Janice Pratt 17.45
15 Barb Thorgrimson 17.37
16 Dorta Swanson 16.68
17 Jean Meyer 16.51
18 Eda Gore 16.43
19 Dolores Faber 16.40
20 Dorothy ONeal 16.28
21 M Schweinfurth 16.23
22 Ellen Brannigan 16.18
23 May Schroeder 16.07
24 Maxine Brown 15.90
25 C Faberscala 15.88
26 Joan Dash 15.67
27 Sue Smith 15.45
28 Joanne Garvey 15.34
29 Curlie Bahr 15.33
30 Lu Quast 15.12
31 Emma Scott 15.11
32 Dorothy Bemis 15.01
33 Beth Bennett 14.98
34 Mary Roman 14.78
35 Ann Cirulnick 14.68
36 Edna Hyer 14.66
37 Doris Stalcup 13.99
38 Karen Teder 13.66
39 M Schweinfurth 13.51
40 N Filiatrault 12.26

W65-69

1 Barbara Brandt 24.84
2 Mavis Lorenz 69 24.38
3 Betty Neal 22.14
4 Ethel Lehman 21.99
5 Bernice Holland 19.82
6 Shirl Dietderich 18.77
7 Joyce Ourso 18.59
8 Clara Gamble 17.01
9 Magdalene Kuehne 16.88
10 Babe English 15.87
11 Pat Osmon 14.65
12 Bobbie McGarvey 14.22
13 Miriam Lockman 14.17
14 Violet Presz 13.84
15 Eliza Dalzell 13.55
16 Jeanne Reimer 12.98
Char Strain 12.98
18 Katy Felkner 12.43
19 Jimmie Reid 12.40
20 Lorraine Rosen 12.34
21 Evelyn Taylor 12.19
22 Betty Cummings 11.88
23 Lillian Snaden 11.73
24 Maxine Bartlett 11.48

W70-74

1 Adele McCormick 22.78
2 Ruth Seeger 21.76
3 Lu Mahoney 19.63
4 Mary Norckauer 18.79
5 Renee Roloff 16.60
6 Anna Alaimo 16.43
7 Johnny Valien 16.37
8 B Kleinschmidt 15.34
9 Barbara Martin 15.24
10 Ann McGowan 14.88
11 Margaret Hinton 14.56
12 Wally Dashiell 14.46
13 Ana Toya 14.38
14 Jeanne Berlepsch 13.79
15 Emma Udovich 13.64
16 Lillian Patin 13.58
17 Jean Udell 13.49
18 Millie Buchert 13.28
19 Lillian Patin 12.92
20 Harriette Boyd 12.80
21 V O'Conner 12.26
22 Florell Eubanks 11.71
23 Mary Lewis 11.27
24 Helen Lindsey 11.10
25 Myrl Gorey 11.04

W75-79
1 Margaret Hinton 16.88
2 Katarine Gradick 15.96
3 Libby Hagemann 15.26
4 Mary Bowermaster 15.06
5 Polly Herzer 14.73
6 Millie Buchert 13.53
7 Carla Convery 13.44
8 Irene Bible 12.62
9 Betty Waggoner 12.14
10 Hariette Ogle 12.06
11 C Rendleman 11.98
12 Ruth Talley 11.93
13 Diane Friedman 11.90
14 Florence Berry 10.16
15 J Burleson 9.52
16 Bertie Bible 8.17
17 Mae Copes 8.10
18 Suzanna Walker 7.95
19 Lillie Davis 7.67
20 Helen Robinson 7.56

W80-84
1 Betty Jarvis 12.34
2 Eleanor Ridinger 11.41
3 Ivy Browne 10.21
4 Lou Sandoval 8.50
5 Anette Thibodaux 7.64
6 Emma Taylor 6.88
7 Mary Mestayer 5.89
8 Edith Jarrell 5.86

W85-89
1 Verna Theriot 8.25
2 Clara Englade 7.08
3 Stella Vollintine 6.20

★★★★★★★★★★★

Weight Throw
Compiled by Jerry Wojcik
Indoor & Outdoor
(Jan.1-Dec. 31)

M30
1 Jeff Jensen 17.60
2 Troy Herr 17.30
3 Stefan Blomqvist 14.00
4 Bill Cotter 13.44
5 Kevin Wood 12.86
6 Glenn Thompson 10.18
7 Doug Weimerskirch 8.38
8 Jud Bowles 7.44

M35
1 Ken Jansson 19.31
2 Daniel John 16.70
3 Bob Higgins 35 16.30
4 Mike Hambrick 15.32
5 Kevin Wood 13.50
6 Andrew Miller 13.13
7 Mike Valenti 13.12
8 Charles Black 12.47
9 Jeff Crothers 12.38
10 Sharma Singh 12.18
11 Dale Janzen 12.17
12 Juan Romero 11.56
13 Ron Scheckles 11.00
14 Ted Williams 10.80
15 Warren Taylor 10.18
16 David Bolles 10.04
17 Russ Palmisano 9.48
18 - Conn 9.06
19 Steve Bolles 8.62

M40
1 Dave Vandergriff 16.64
2 Peter Farmer 43 16.25
3 Carl Reichard 13.62
4 Jeff Baty 13.56
5 Don Filkins 13.36
6 Richard McMullin 12.85
7 Kim Salzer 42 12.36
8 Robert Gunn 11.97
9 Mike Ellis 11.59
10 Larry Readman 11.46
11 Mike Lauderdale 11.30
12 Chris Brevig 11.22
13 Richard Watson 43 11.22
14 Mark Kreafle Sr 10.96
15 Dennis Hansen 42 10.57
16 Ed Daniels 44 10.52
17 Gary Zasimovich 10.25
18 Mike Sherill 44 10.06
19 John Price 10.00
20 Kurt Rebenold 41 9.45
21 Phil Mulkey Jr 9.37
22 Vic Fuhs 8.53
23 Terry Holland 8.06
24 John Townsend 6.68

M45
1 Tim Edwards 14.14
2 Gary Kelmenson 13.67
3 Bob Sager 48 12.80
4 Bruce Hedendal 48 12.67
5 Ron Bruce 12.61
6 John Von Rohr 48 12.60
7 Bob Pryor 12.44
8 Pat Lynn 12.14
9 John Casamassima 11.82
10 Dennis Chandler 47 11.66
11 Mike Grisko 11.60
12 L B Clayton 49 11.48
13 Larry Meyers 11.05
14 Frank Kiefer 49 11.02
15 Larry Readman 45 10.81
16 Frank Monroe 10.75
17 John Priestley 10.66
18 Richard Smith 10.52
19 Jerry Bowersox 49 10.09
20 Jerry Senters 9.65
21 Kasey Capps 9.32
22 Pat Ellsberg 9.11
23 Jerry Brewer 9.06
24 Bill Galler 8.58
25 Randy Yohe 8.21
26 Ron Travis 8.18
27 Ron Salvio 8.10

M50
1 Tom Gage 52 16.66
2 Jim Pauli 13.63
3 George Mathews 52 13.51
4 Terry Shuman 12.91
5 Jerry Arline 11.52
6 Jimmy Jones 11.26
7 Anatoli Welihozkiy 10.37
8 Bob Osterhoudt 9.76
9 Ed Box/Fox? 9.73
10 Duane Thompson 7.72
11 Mike McMahon 7.72
12 Mike Graham 7.70
13 Wayne Rathke 7.52
14 Carl Levine 7.45
15 Steve Torgenson 7.39
16 Larry Morrell 6.78
17 Mark Chapman 6.31
18 Monroe Ashworth 6.17
19 Luigi Schiavo 6.04
Jimmy Jones 14.29?

M55
1 Dick Hotchkiss 14.05
2 Norm Cyprus 12.55
3 Russ Hodge 12.15
4 Rasal TerhuneYoung 11.38
5 Richard Taylor 11.29
6 Don North 11.04
7 Mike Valle 55 10.90
8 John Bronstein 10.40
9 Brian McKenna 9.15
10 George LaBelle 9.06
11 John Conniff 9.00
12 Don Amery 8.72
13 Howard Zingg 8.62
14 Jack Hoppenstein 8.36
15 Mike Parker 8.19
16 Lee Slick 8.10
17 Steve Biddinger 6.92
18 Mike McR— 6.90
19 Richard Fox 6.87
20 Sam Rumford 6.69
21 Jim DeSimone 58 6.06

M60
1 Stew Thomson 18.14
2 Tim Twomey 14.83
3 Len Olson 64 14.66
4 Emil Muller 60 14.46
5 Vern Spencer 14.15
6 Austin Baggett 64 13.77
7 Pay Carstensen 13.74
8 Jim Hart 13.27
9 John Cantrell 12.91
10 Marty Kintish 12.61
11 Ray Feick 64 12.51
12 Phil Mulkey Sr 12.37
13 Don Hughes 11.94
14 Fred Shanaman 62 11.64
15 Don Levesque 11.60
16 Frank Miller 11.58
17 Gordon Bobell 11.46
18 Lew Overbeck 11.00
19 Milton Brady 10.85
20 Bill/Pete Barker 10.25
21 Bob Kemp 9.90
22 Les Gillenwater 9.77
23 Paul Adams 9.34
24 Howard Murphree 8.98
25 Ward Landry 8.52
26 Zebbie Przewodek 8.43
27 George Scott 8.39

M65
1 Cliff Blair 16.96
2 Len Olson 65 14.45
3 Austin Baggett 65 12.75
4 Ken Weinbel 12.43
5 Phil Brusca 68 11.81
6 Bill Garrahan 11.64
7 Pay Carstensen 11.50
8 Dick Bergenback 69 11.13
9 Bob Leishear 10.90
10 Jerry Wojcik 66 10.43
11 Reed Quinn 10.17
12 Mac Branham 10.02
13 Emmett Edwards 9.32
14 William Patrick 66 9.29
15 Larry Siegel 8.50
16 Wm Bergen Jr 7.65
17 Jack Hurd 6.79
18 Joe Thomas 5.94

M70
1 Bill Bangert 72 11.33
2 Lev Mozhaev 70 11.00
3 Irv Mondschein 10.37
4 A J Crawford 10.25
5 Vince Sempronio 10.09
6 Bill Walmroth 72 9.51
7 Chas Covino 9.49
8 Adolph Hoffman 9.45
9 Don Reid 9.13
10 Frank Bowles 8.56
11 Fred Adams 8.34
12 Jacob Stein 8.20
13 Harvey Williams 7.61
14 Charles Marriott 7.00
15 Richard O'Hair 6.59
16 Richard Dew 6.51
17 Norb Weckstein 5.91
18 John Snaden 70 5.71

M75
1 Tom McDermott 78 9.33
2 Jim Minah 8.72
3 Armando Ricciardi 8.56
4 Mart Neumann 7.54
5 Mel Buschman 75 7.44
6 Carl Bock Jr 6.59
7 Paul Eberhardinger 5.72
8 Rick Hustace 4.76
9 Ben Bjergo 3.76
Frank Bowles 11.58?

M80
1 Manuel White 8.90
2 Leon Joslin 84 7.32
3 Jim York 5.93
4 Gil Gonzalez 5.15
5 Jack Wood 5.09
6 Bob Detweiler 4.69

M85
1 Ellery ClarkJr 86 1.45

M90
1 Everett Hosack 94 4.78

W30
1 Debbie Lancashire 12.34
2 JulieBredenbecker 11.67
3 Diane Tower 31 10.18
4 Cynthia Morrison 9.23
5 Viginia Palmer 32 9.09

W35
1 Marilyn Senz 15.02
2 Carol Finsrud 12.92
3 Sarah Boslaugh 39 12.16
4 Lynn Gilmour 10.18
5 Sue Hallen 39 8.43
6 Mary Harrington 8.05
7 Deborah Ecklund 36 7.50
8 Robin Baumgardner 6.36

W40
1 Sarah Boslaugh 12.69
2 Joan Stratton 12.38
3 Ruth Welding 40 10.25
4 Cheryl Mellenthin 5.64

W45
1 Pauline Thomas 10.42
2 J Hudgins 8.38
3 Sue Hinz 8.15
4 Lorraine Tucker 49 7.78
5 Roberta Blair 6.26
6 J Weidis 4.90

W50
1 Vanessa Hilliard 16.98
2 Roslyn Katz 10.90
3 Suzy Hess 7.54
4 Karen Huff 53 6.46
5 Joanne Ramsden 54 3.94

W55
1 Joann Grissom 57 11.30
2 Carol Young 56 9.39
3 Annie Lands 8.42
4 Audrey Gasdorf 7.22

W60
1 Erika Messner 10.80
2 Ann Cirulnick 8.55
3 Penny Weaver 8.20
4 Mary Roman 7.14
5 Sharon Good 6.65
6 Rachel Lyga 6.10
7 Phyllis Shunn 4.70

W65
1 Bernice Holland 6.17
2 Pat Osmon 5.46
3 Joyce Finley 5.40
4 Lillian Snaden 5.37
5 Ginni Demilia 3.47

W75
1 Bernie Kleinschmidt 6.40
2 Libby Hagemann 75 6.28
3 Melanie Reske 5.12

W80
1 Betty Jarvis 5.92

★★★★★★★★★★★

Superweight
Compiled by Jerry Wojcik
Indoor & Outdoor
(Jan.1-Dec. 31)

M30
1 Jeff Jensen 11.21
2 Kevin Wood 7.61
3 Jud Bowles? 4.67

M35
1 Ken Jansson 12.76
2 Bob Higgins II 9.52
3 Mike Hambrick 8.39
4 Charles Black 8.33
5 Jeff Crothers 37 8.10
6 — Conn 5.92
7 Steve Bolles 5.62
8 David Bolles 5.57

M40
1 Dave Vandergriff 10.99
2 Peter Farmer 9.82
3 Bob Gunn 42 7.94
4 Jeff Baty 7.88
5 Larry Readman 7.72
6 Gary Zasimovich 7.38
7 Mark Kreafle Sr 6.87
8 John Price 6.76
9 Richard Watson 43 5.81

M45
1 Gary Kelmenson 8.81
2 Tim Edwards 47 8.47
3 Bob Pryor 8.08
4 Bob Sager 48 7.97
5 L B Clayton 7.78
6 Larry Readman 45 7.59
7 Richard Smith 7.12
8 Bruce Hedendal 7.02
9 Dennis Chandler 6.71
10 Kasey Capps 6.16
11 Jerry Brewer 5.87
12 Pat Ellsberg 5.21
13 Ron Travis 4.80
14 Bill Galler 4.76

M50
1 Tom Gage 52 10.05
2 George Mathews 52 8.70
3 Jerry Arline 7.37
4 Bob Osterhoudt 6.63
5 Wayne Rathke 5.79
6 Duane Thompson 5.60
7 James Pearce 4.80
8 Mike Graham 4.70
9 Monroe Ashworth 4.22
10 Ed Box 4.06

M55
1 Dick Hotchkiss 9.21
2 Russ Hodge 7.99
3 Mike Valle 55 7.48
4 Rasal TerhuneYoung 6.62
5 John Conniff 6.30
6 John Bronstein 6.23
7 Don Amery 5.81
8 Mike Parker 5.44
9 Howard Zingg 5.28
10 George LaBelle 5.26
11 Steve Biddinger 4.78

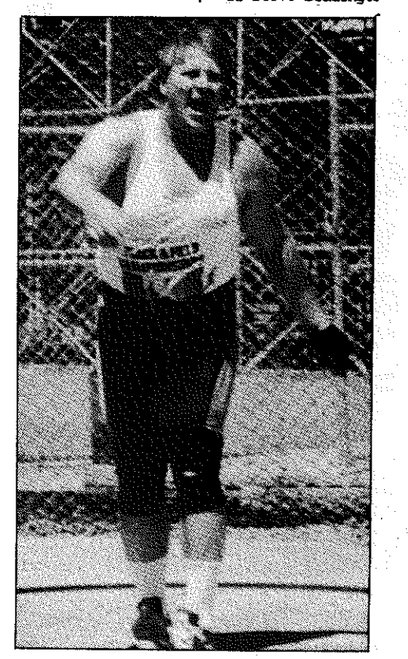

Ron Uhl, lets out a yell after a winning M35 hammer throw of 42.54/139-7, Hayward Masters Meet, Eugene, Ore., June 29-30.
Photo by Suzy Hess

12 Richard Taylor 4.68
13 Don North 4.51
14 Lee Slick 4.20
15 Brad Wilson 3.85
16 Richard Fox 3.67

M60
1 Stew Thomson 8.77
2 Austin Baggett 64 7.28
3 Tim Twomey 7.09
4 Jim Hart 6.38
5 John Cantrell 6.10
6 Pay Carstensen 64 6.10
7 Len Olson 64 6.05
8 Ray Feick 64 6.00
9 Fred Shanaman 5.81
10 Don Hughes 5.51
11 Don Levesque 5.38
12 Jim Brady 5.35
13 Les Gillenwater 4.86
14 Martin Kintish 4.80
15 Bob Kemp 4.56
16 Howard Murphree 4.56
17 Milton/Jim? Brady 4.51
18 Phil Mulkey Sr 4.45
19 Frank Miller 4.44
20 Ward Landry 4.43
21 R Paul Adams 3.86
22 E Robert Premo 60 3.37

M65
1 Len Olson 65 6.40
2 Ken Weinbel 5.96
3 Mac Branham 4.86
4 Wm Patrick 66 4.31
5 Larry Siegel 4.27
6 Jerry Wojcik 66 4.14
7 Wm Garrahan 3.78
8 Bob Leshear 3.58
9 Reed Quinn 3.35
10 Joe Thomas 2.72

M70
1 Bill Bangert 72 8.40
2 Vince Sempronio 7.81
3 Bill Walmroth 72 7.66
4 Charles Covino 72 6.81
5 Lev Mozhaev 6.58
6 Adolph Hoffman 6.58
7 Jacob Stein 72 6.19
8 Don Reid 5.52
9 Harvey Williams 5.37
10 Norb Weckstein 4.58
11 Fred Adams 4.27
12 Charles Schorr 4.25

M75
1 Tom McDermott 78 7.98
2 A U Ricciardi 5.27
3 Paul Eberhardinger 4.66

M80
1 Manuel White 80 7.34
2 Leon Joslin 84 4.69
3 Bob Detweiler 3.90

W30
1 Debbie Ecklund 3.99

W35
1 Sarah Boslaugh 39 8.11
2 Marilyn Saenz 4.93
3 Carol Finsrud 4.90
4 Sue Hallen 39 4.71
5 Deborah Ecklund 36 4.30
6 Robin Baumgardner 4.28

W40
1 Sarah Boslaugh 40 7.95
2 Joan Stratton 44 7.12

W45
1 Pauline Thomas 6.11
2 Sandra Harrison 4.32

W50
1 Vanessa Hilliard 11.42
2 Suzy Hess 5.33

W60
1 Erika Messner 7.96

W75
1 Libby Hagemann 4.40

★★★★★★★★★★★

National 5K Postal Racewalk
Elaine Ward & Paul Cajka

— Men 30 - 34 (28:00) —		
Allen James	20:02.59	S-GA
Dave McGovern	20:08	S-AL
Mike Rohl	22:22	S-GA
Marc Varsano	22:48	E-NY
John Soucheck	23:03	E-NJ
Keith Luoma	23:46	S-GA
Tom E. Flora	25:04	S-TN
Edgardo Rodriquez	25:06	S-FL
Gunnar Dietz	25:12	E-NY
Brad Bearsheart	25:51	W-CO
Dennis Hughes	26:00.2	E-VA
Gregory Dawson	26:10	E-NY
Bruce Logan	27:24	E-NY
Ken Mattsson	27:49	E-MA
— Men 35 - 39 (28:00) —		
Gary Morgan	20:06.02	N-MI
Ioan Froman	21:25	N-MI
Tim Nicholls	21:28	S-FL
Ian Whatley	21:29	S-SC
Marco Evoniuk	21:58	W-CA
Don Lawrence	22:09.62	N-WI
Daniel Vogel	24:47	E-NY
Mike Blanchard	25:02	W-CO
Chris Dreher	25:24	W-CA
Douglas Johnson	25:35	S-KY
Dan Pierce	25:49	W-CO
Jerry Muskal	25:57	N-OH
Edward Fitch	26:16	N-OH
Bradley Lau	26:58.27	W-HI
Pedro Santoni	27:30	W-CA
Louis Jaramillo	27:53	W-NM
Phil Gura	27:58	S-GA
Paul A. Cajka	27:59	E-VA
— Men 40 - 44 (29:00) —		
Jonathan Matthews	20:45	N-IN
Warrick Yeager	22:00	W-CA
Curt Sheller	23:09	E-NJ
David Lawrence	23:24	E-NY
Bill Reed	24:39	N-MI
Jim Heiring	24:56	N-WI
Chris Knotts	24:58	N-OH
Dave Couts	25:47	N-MO
Jack Clifford	26:01	E-NJ
Roger Wellbom	26:29	W-CA
Robert Frank	26:45.92	W-OR
David Lee	26:56	E-NY
Juan Yanes	27:03	S-FL
Randy Evans	27:17	N-IN
Vince Peters	27:33.2	N-OH
Steve Lipe	28:34	N-MO
Doug Vermeer	28:38.06	W-OR
Jonathan Udesky	28:44	N-IL
Howard Rooker	28:49	E-PA
— Men 45 - 49 (30:00) —		
Bohdan Bulakowski	22:54	S-GA
Enrique Camarena	24:14	W-CA
R. Funkhouser	24:39	E-NJ
Bruce E.Booth	24:49	S-VA
Mike Wiggins	24:51	N-IA
Stan Chraminski	24:57	W-WA
Gene Opheim	25:04	S-FL
Bob Novak	25:28.7	W-WA
Mike DeWitt	25:40	N-WI
Richard McGuire	25:44	N-IL
Scott Richards	25:46	W-CO
Max Walker	25:53	N-IN
Steve Moodie	25:55	W-NM
Mike Stones	26:06.6	C-ON
Edward Zindell	26:10	E-PA
Augie Hirt	26:13	N-IL
Steve Petrakis	26:17	W-NM
Steven Hedges	26:25	W-OR
Nicholas Bdera	26:30	E-NY
William Penner	26:41	W-CA
John Fredericks	26:45	S-FL
Ed Sell	26:50	N-IL
Vince Abell	26:51	N-IN
Jim Goldstein	27:07.7	E-MD

Andrew L. Smith	27:12	S-NC
Soja Torabian	27:15	W-CA
Claude Le Tien	27:27	E-VA
Stanley Sosnowski	27:49	E-RI
Jim Crafton	27:56	N-IN
Bob Ullman	27:57	E-NH
George Fenigsohn	28:07.2	S-VA
Gary Westlund	28:31	N-MN
David Wade	28:37	S-TN
Larry Naukam	28:45.8	E-NY
Michael Bird	28:55	N-IN
Steve Santana	29:02	W-CO
John Gersh	29:06.8	E-MD
Patrick McMahon	29:10	E-PA
Jim Twark	29:19	W-CO
Thomas Hairston	29:27	S-FL
Larry Titus	29:31	E-RI
Bob Luby	29:37	E-RI
Chuck Emerson	29:44.2	S-TX
Ken C. Cyr	29:50	N-MI
Michael Burris	29:56	N-MI
John Anthony Albert	29:56	E-PA
Charles Carter	29:59	S-GA
— Men 50 - 54	**(31:00) —**	
Jim Carmines	23:02	E-PA
Don DeNoon	23:18	N-IL
Larry Walker	23:19.1	W-CA
Rifkhat Soultanov	24:18	E-NY
Alan Yap	25:21	W-CO
David Crabb	25:37	W-NV
Norm Frable	26:00	S-TX
Victor Sipes	26:18	N-MI
Ronald Shields	26:35	E-PA
Lonnie Schreiner	26:44	W-CO
Don Mowles	26:48	N-IL
Tom Bower	26:57.3	E-PA
C.S. Monte Carlo	27:02	S-FL
Ron Daniel	27:33	W-CA
Daryl Meyers	27:47	N-MI
Jesus Orendain	28:41	W-CA
Bob Cella	28:44	S-FL
Peter Armstrong	28:57	W-NM
Victor N. Litwinski	29:03	E-VA
Bob Lubelski	29:10	E-NY
Bob Torstrick	29:10	S-GA
Lee Hyland	29:21	N-IN
George Quinn	29:29	N-IN
Patrick Schlueter	29:32	N-IN
Mario Viteri	29:39	S-FL
Jay Dash	29:42	S-FL
Jim Shaw	29:44.8	N-IA
David Bickel	29:48	N-ND
John Doane	29:54	W-CA
Charles Wendler	30:05.15	S-TX
Kirk DeFord	30:05	W-CA
Dennis Smith	30:08	W-CA
Ron Poteete	30:11	S-GA
Andy Jones	30:11	C-ON
Stuart Ray	30:20	W-CA
Mike McMillan Jr.	30:31	S-MS
Harry Burns	30:41	W-CO
Brian Mair	30:42	S-FL
Gary Bower	30:49	W-CA
— Men 55 - 59	**(32:00) —**	
Ed Kousky	24:29.51	W-OR
Paul Johnson	24:59	S-AR
John Elwarner	26:04	N-MI
Harlan Van Blaricum	26:39	N-MI
Winston Crandall	26:47	W-NM
Ken Uecker	26:50.66	S-TX
John Knifton	26:58.6	S-TX
Ronald O. Laird	27:23.7	N-OH
John Schulz	27:26	W-CA
Gene Miller	27:35	N-WV
Thomas Masterson	27:49	E-NY
Jim McGrath	27:51	E-NY
Herbert Zydek	28:14	E-NY
Ray McKinnis	28:15.1	S-NC
Sherwin Wilk	28:32	E-NY
Mark Adams	28:35	W-NM
Harvey Rubenstein	28:39	N-MI
Manny Eisner	28:45.6	E-NJ
Jerry Lambert	28:55	N-IN
Patrick Bivona	29:29	E-NY
Bernie Finch	29:30	N-WI
Harold Lee	29:33	S-MS
Bob Brewer	29:41	W-OR
Fred Belt	30:03	W-CA
Ed Lane	30:08	W-CA
Larry Freeman	30:14	E-PA
David Keith	30:22	N-IN
Bruno Appolonio	30:36	C-ON
Charles Steck	30:43	W-CA
John Lee	30:47	S-MS
Bill Corpus	30:51	S-MS
Bob Nyman	30:52	W-CA
Neal Donahue	30:55	S-FL
Robert Alt	31:00	W-CA
John Lucey	31:02.4	E-NJ
John Cook	31:03.7	S-TX
James Trautman	31:08.4	N-OH
Frank Soby	31:15	N-MI
Stuart Sonne	31:42	W-CO
Robert Broselow	31:49	W-NM
Vladimir Krutikov	31:52	S-TX
Daniel Koch	31:55	S-FL
Paul Curtis	31:58	S-TN
— Men 60 - 64	**(34:00) —**	
Jack Bray	25:15	W-CA
Max Green	25:21	N-MI
Stuart Summerhayes	27:11.5	C-ON
Bob Barrett	27:30	E-NY
Dick Petruzzi	27:52	W-CA
Mel Schultz	28:05	W-CA
Ray Everson	28:09	N-IN
Carl Acosta	28:20	W-CA
Tom White	28:50	S-FL
Arnie Levick	29:11	W-NM
Cedric Hustace	29:22	N-IN
Arthur Noll Sr.	30:10	E-PA
Greg Wittig	30:11	E-NY
Bob Stewart	30:24	N-IN
Ed Lane	30:33	W-OR
George C. Kruck	30:50.3	N-WI
Lojza Vosta	30:51.2	S-TX
Jack Blackburn	31:07	N-OH
Jim Fisher	31:09.99	W-CA
Jan Gero	31:12	E-NY
Alan K. Rice	31:13	N-MI
Stan Howser	31:16	W-CA
Lloyd McGuire	31:21.6	W-CA
Fred Adams	31:22	N-MO
Gerry Gomes	31:32	S-FL
Al DuBois	31:36.5	N-WI
Alan Poisner	31:45	N-MO
John Lyle	31:48	W-CO
Arvid Rolle	31:49	W-CA
Vilmars Strautins	32:02	W-CO
M.T. Kelly	32:06	C-ON
Huey Johnson	32:29	W-CA
George Willmore	32:30.2	W-CA
Jack Shuter	32:34	N-OH
Edward Merrill	32:51.2	E-DE
Buzz Shulte	32:52	W-CA
Stu Kinney	32:54	W-CA
Bob Ferguson	33:20	C-ON
Robert Thomas	33:31	S-MS
Chuck Bryant	33:33.79	S-FL
Jim Debell	33:45	W-CO
John Weston	33:48.57	W-OR
Gary Conner	33:49	W-CO
Chuck Almada	33:50	W-CA
— Men 65 - 69	**(37:00) —**	
John Starr	28:07	E-DE
Robert Fine	29:01	S-FL
Edward Gawinski	29:24.2	E-DE
Vance Genzlinger	29:40	N-MI
Bob Eisner	29:41	W-CA
Chuck W. Deuser	29:52	N-OH
Mike Michel	29:57	S-NC
Frank Fina	30:11	E-NY
Bill Moreman	30:38	W-CA
Daniel Pina	30:54	E-NY
Fred Shaffer	31:06.4	E-PA
Cliff Elkins	32:00.43	W-AZ
John Kelly	32:26.29	W-CA
Ken J. Long	32:33.9	S-NC
Lou Poulter	32:36	W-CO
Louis Free	32:38	E-CT
Kenneth W. McKay	32:38	N-IN
Dick Cherry	33:07.2	E-PA
Robert Thomas	33:38	N-MI
Chuck Carbajo	33:46	N-MI
Joseph Armbruster	33:56	W-NM
Dick Vaughn	34:12	W-OR
Henry Gottlieb	34:21	E-NY
Frank Commorton	34:46	S-TX
Tom Pooley	34:56	W-CA
Jon Borset	35:03	W-CA
Stew Harkness	35:14	S-FL
Manny Eckert	35:15.7	N-IL
Louis Butera	35:19	E-PA
Tom Bass	35:19.9	S-TX
Ralph Kempcke	35:22	W-CO
Oakland DeMoss	35:24	N-MO
Lewis Mead	35:24	N-MO
Loren Porter	35:26	N-MI
Robert Vishneski	35:26	E-PA
Ron Hansen	35:30	W-CA
Bill Mathews	35:36	S-FL
Ray Holbrook	35:36.4	S-TX
Ryszard Nawrocki	35:45	W-NM
Frank Chesek	35:48	N-IL
Harold Payne	35:49	W-CO
Jerry Hargis	36:24	N-MO
— Men 70 - 74	**(39:00) —**	
William Flick	28:23	E-PA
Bob Mimm	30:52.59	E-NJ
Sumner Shafmaster	32:16	S-FL
Peter Fellowes	32:53	C-ON
Klaus Timmerhaus	32:56	W-CO
John Gray	33:26	E-RI
Erik Johansson	33:36	S-FL
Len Scheer	33:38	E-NY
Masashi Noritake	33:53	W-CA
Walter Hawrys	34:02	E-NY
Dick Donley	34:26.32	S-OK
Frank Lamorte	34:27	E-NY
Jerome Kauffman	34:29.43	S-FL
Albert Goldman	34:50	N-IL
Dick Bennett	34:55	W-WA
John Carroll	35:08	W-CO
Eldridge B. Lloyd	35:14.8	S-NC
John Levinson	35:27	W-CA
Charles Poladian	35:33	S-FL
Cy Buchert	35:49	S-LA
Mel Lees	36:04	W-CA
William Lynch	36:18.2	S-TX
Charles Boyle	36:26.5	E-MD
Jesse McGee	36:43	S-MS
Hu Rhymes	36:43	W-NM
Maurice Sheehan	36:49	W-NM
Nocus McIntosh	37:20.63	S-OK
Gene Eastman	37:22.1	S-TX
Sal Greenberg	37:23	W-CA
John W. Snaden	37:47.3	S-SC
Arthur Clevinger	38:00.17	N-OH
Lester Sher	38:06	S-FL
Roy Sandstrom	38:37	N-MI
— Men 75 - 79	**(Open) —**	
Cokey Daman	32:13.8	S-VA
Joe Perrin	34:22	W-CA
Jorge Newbery	35:37	W-CA
Herman Arrow	36:09	W-CA
Paul Geyer	36:33	N-MN
Chris Lorenzo	36:47.71	S-FL
Troy Grove	37:21.92	W-CA
Richard Stark	37:44	W-CA
Harry Kublin	39:18	N-MO
Robert Beres	40:33	S-FL
Robert Johnson	41:44.6	W-CA
Joseph Mallon	42:21.99	W-OR
Bob Davidson	42:30	W-CA
Peter Lopez	42:37	S-FL
Bill Dumas	45:24	S-MS
Lewis Mulliken	46:38	E-RI
Charles Church	47:14	S-MS
— Men 80 - 84	**(Open) —**	
Bill Tallmadge	35:08.26	S-KY
Bill Patterson	36:26.98	S-NC
Edward Seeger	36:40	E-VA
Ernie Lucken	37:14	W-CA
Harry Drazin	40:08.4	E-NJ
Sam Gadless	42:54.84	S-FL
Norman Berkowitz	43:17.28	S-FL
Bob Mulliken	47:08	E-RI
Jo Shultz	55:00	S-FL
— Women 30 - 34	**(30:00) —**	
Michelle Rohl	20:56.88	S-GA
Debbie Lawrence	21:15	E-NY
Joanne Dow	24:13	E-NH
Lisa Sonntag	24:23	N-IN
Kaisa M. Ajaye	24:51	E-NY
Lynda A. Dewitt	25:54	E-VT
Fran Bustos	25:57	W-CA
Margaret Govea	26:44	W-CA
Paddy Jones	26:49	C-ON
Sharon Lyons	27:09	E-CT
Valerie Silver	27:15	E-NY
Julie Hecksel	27:47	N-MI
Jane Myles	28:03	C-ON
Ellen Roche	28:26	W-NM
Sheri Samassa	29:07	N-MI
Jo-Anni C. Hansen	29:12	W-OR
Linda Adams	29:17	W-NV
Nicki Miller	29:24	W-CO
Mira Kil	29:30	C-ON
Pat Zerfas	29:31.8	E-MD
Karin Rush-Monroe	29:35	E-PA
— Women 35 - 39	**(31:00) —**	
Victoria Herazo	22:29	W-NV
Kristen Mullaney	23:07	E-NY
Maryanne Torrellas	23:25.04	E-CT
Maria D-Moulton	23:45	E-PA
Monetta Roberts	25:55	S-AL
Diane Podsiadlik	26:14	N-MI
Gloria Rawls	26:14	E-PA
Kelly Murphey-Glenn	26:24	W-ID
May Neville	27:05	C-ON
Teresa Aragon	27:19	W-NM
Leslie Kolva	27:31	E-PA
Therese Iknoian	27:41	W-CA
Abigail Oliver	28:12	N-IN
Mary Zdancewicz	28:24	E-PA
Jackie Kerby-Moore	28:50	W-NM
Terrie Brothers	29:34	W-CA
Denise Jacobs	30:10	N-MI
Beth Miller	30:33	W-CO
Sara O'Bannon	30:43	S-FL
Kathleen Jamison	30:46	N-IN
Linda Talbott	30:50	S-FL
Kim Holmes	30:51	N-IN
— Women 40 - 44	**(32:00) —**	
Sally Richards	25:53	W-CO
Becky Comeaux	26:10	S-LA
Phyllis Hansen	26:14.99	E-NJ
Peggy Miller	27:04	W-CO
Sally Evenden	27:34	S-TN
Lynn Tracy	28:11	N-WI
Patricia Whitlock	28:12	N-MI
Lily Whalen	28:15.2	C-ON
Robin Fujinaka	28:39	W-CA
Sherry L. Watts	28:40	C-ON
Roswitha Sidelko	28:43	S-FL
Janet S. Comi	28:48	E-PA
Karen Fina	28:50	E-NY
Ann M. Davin	28:56	E-PA
Annella Abell	29:21	N-IN
Pamela Powers	29:43	E-RI
Eileen Lawrence	30:14	E-NY
Deborah Dixon	30:29	W-CA
Susan Mears	30:43	W-NV
Frances Carnevale	30:44.7	E-VA
Virginia Fong	31:00	W-CA
Rita Bogan	31:05	N-IN
Connie Tapp	31:07.34	W-OR
Vicki Lee Kitzinger	31:11	N-IN
Rita Cronley	31:12.2	E-VA
Kerri Segell	31:16	W-NM
Glenda Muirhead	31:23	W-NM
Tina Weeks	31:38	N-IN
Susan A. Morgan	31:41	N-MI
Barbara Stayton	32:00	N-IN
— Women 45 - 49	**(33:00) —**	
Linda Stein	27:09.23	S-FL
Jeannette Smith	27:11	N-IN
Marianne Martino	27:21	W-CO
Jackie Jessup	27:46	N-IN
Christine Vanoni	27:51	W-CO
Tish Roberts	28:25	N-IN
Gayle Johnson	28:26	N-MO
Karen Davis	28:29	W-AZ
Lori Rupoli	28:32	W-CO
Patricia Weir	28:42	E-NJ
Brenda Carpino	29:03	W-CA
Sandy Womack	29:13	W-CA
Elizabeth Nelson	29:48	S-FL
Jo Owen	29:59	W-NM
Rosemary Wiles	30:00	S-TN
Tish Beach	30:21	S-FL
Barbara Amador	30:31	W-CO
Judy Witt	30:39	S-VA
Nancy S. Goldman	30:48	N-IL
Barbara Tall	30:54.12	S-TX
Sue Laks	31:06.73	W-OR
Olga Figeroa	31:44	E-NY
Patty Kerr	31:45	N-IN
Kathy A. Collins	31:50	C-ON
Carol Wilkinson	31:52	W-NM
Louise Ness	32:08	W-CO
Ginny Jones	32:11	S-TN
Nadya Dimitrov	32:14	E-NY
Margaret Hutchinson	32:20	N-IN
Carmen Garza	32:23.04	S-TX
Donna Cetrulo	32:34.8	E-NJ
Miki I. Welch	32:36	N-MI
Elaine Humphrey	32:37	E-NY
Linda A. Gantos	32:39	N-MI
— Women 50 - 54	**(34:00) —**	
Joann Nedelco	27:04	W-CA
Judy Altman	29:39	S-FL
Kathy Frable	29:43.7	S-TX
Vivien Sterghos	29:44	S-FL
Diane G-Henry	29:58.6	N-IL
Jolene Steigerwalt	29:58.7	W-CA
Barb Steffens	30:08	W-CA
Loni LeBlanc	30:13	W-CA
Janet Higbie	30:24	N-IN
Patricia Baran	30:41	S-FL
Pam Betz	31:02	S-FL
Judy Heller	31:08	W-OR
Jan Laitos	31:37	W-CO
Margie Alexander	31:49	N-IN
Ruby Tolbert	31:56	E-PA
Valerie Stowe	32:09	N-MI
Jeanne Bocci	32:29.46	N-MI
Nancy Dykes	32:42	S-MS
Jean Lusk	32:45.7	S-TX
Anne-Marie Kunz	33:09	E-NY
Rosemary Ludowese	33:14	S-FL
Kathleen Wood	33:30	N-MI
Barbara Jansen	33:32	W-CO
Phyllis McNamara	33:32	N-IN
Shelagh O'Connor	33:32	C-ON
Sally Kennett	33:44	W-CO
Kelly Ykema	33:58	C-ON
— Women 55 - 59	**(35:00) —**	
Elton Richardson	28:15	E-NY
Walda Tichy	30:21	N-MI

Sue Green	30:55	S-MS
Sami A. Bailey	31:02	N-IN
Brie Reybine	31:14	W-CA
Lori Coppola	31:18	W-CA
Ruth A. Everson	31:27	N-IN
Susan Richter	31:35	E-NY
Roberta Hatfield	31:44	W-NV
Beth Young-Grady	31:45	N-IN
Lois C. Dicker	31:45.9	E-MD
Doris Cassels	32:00	W-CA
Nancy Brinkley	32:26	W-CA
Pat Gibbs	33:10	N-MI
Mary Alice Hurley	33:21	E-NY
Nancy Zielinski	33:23	W-CA
Joyce Curtis	33:36	S-TN
Carol Hopson	34:02	E-PA
Phyllis Abbate	34:04	W-CA
Martha Moore	34:15	N-IN
Joan M. Berman	34:35	N-MI
— Women 60 - 64	**(38:00) —**	
Bev LaVeck	29:02	W-WA
D. Joanne Parks	30:17	N-MI
Janet Mason	30:20.88	S-OK
Shirley Dockstader	30:47	W-CA
June-Marie Provost	30:51	C-ON
Rhoda Green	31:22	E-NY
Maurine Lia	31:54	N-MO
Shirley Capps	32:07	W-CA
Joanne A. Shepardson	32:31	E-RI
Helen Amazeen	32:32	S-MS
June Ranofsky	32:37,56	S-FL
Betty Crews	32:47	W-CA
Joyce Decker	32:51	N-WI
Ria Marsh	33:02	W-CA
Margaret A. Crishal	34:13	N-MI
Carol Ferris	34:56	W-CA
Dorella Skremeta	35:52	W-NM
Margaret Seewerker	35:57.63	W-OR
Pat Willis	36:09	W-CA
Marjorie Larragoite	36:13	W-NM
Liz Michiels	36:33.5	N-IL
Barbara Hansen	37:29	S-MS
M. Hintermeister	37:41.67	S-OK
— Women 65 - 69	**(40:00) —**	
Ruth Eberle	29:54.19	N-MO
Jackie Williams	31:26	W-CO
Patricia Nesley	33:46.7	E-DC
Doris Flynn	34:18.5	S-TX
Bernice Roberts	34:35	N-IN
Elizabeth Shipley	34:56.9	S-TX
Marcia Shafmaster	35:49	S-FL
Walda Lavroff	36:02	S-GA
Ruth Perraud	36:02	S-FL
Charlotte Walker	36:22	W-CA
Alice Garcia	36:51	W-CA
Lurilla Hiday	36:57	N-IN
Emily Sheffield	37:07	S-FL
Carolyn Selby	37:36.0	N-MI
Patti Kennedy	37:39	W-CA
R. Dawson	38:02	W-CA
Grace Moreman	38:08	W-CA
Ruth Ketron	38:30	S-TN
Roselyn Bingham	38:40	N-IN
Anne Spencer	39:13	N-MI
Thelma Fallows	39:18.1	N-MI
Lois McClaren	39:24	W-MT
Jo Presser	39:39	N-IN
Dorothy Clarke	39:50	N-MO
— Women 70 - 74	**(43:00) —**	
Miriam Gordon	32:58	S-FL
Joan Rowland	34:29	E-NY
Gloria Chalfon	35:28	S-FL
Margaret Walker	35:45	E-PA
Joyce Gust	36:05	W-CO
Olive Kendall	37:29	S-MS
Shirley Mayer	37:31	E-PA
Collie Green	37:34	W-CA
Rose Kash	38:53	W-CA
Mary Canty	39:16	S-FL
Virginia Lawrence	39:24	N-IN
Queenie Thompson	39:58	E-NY
Minna Charles	40:01	E-NY
Soula Thomas	40:11	W-CA
Barbara Chang	41:02	W-CA
Mary Knobbe	41:02	W-CO
Jody Barsaleau	41:33	W-CA
Betty Lindberg	41:50	S-GA
Florence Dagata	41:57	E-RI
— Women 75 - 79	**(Open) —**	
Jane Dana	36:19	W-CA
Fran Benno	37:24.3	S-TX
Louisa Stutsman	45:47	W-CA
Alline Witten	48:30.66	W-OR
Trudy Byer	51:09	S-FL
— Women 80 - 84	**(Open) —**	
(no times reported)		
— Women 85 - 89	**(Open) —**	
Dorothy Robarts	43:15	W-CA

★★★★★★★★★★

National 10K Postal Racewalk

Elaine Ward & Paul Cajka

— Men 30 - 34	**(58:00) —**	
Dave McGovern	42:39.5	S-AL
Dave Marchese	44:12.7	S-GA
Herm Nelson	45:24	S-GA
Mike Rohl	45:33	S-GA
Rick Birkhimer	48:55	C-ON
Dan O'Brien	49:18	N-MI
John Soucheck	49:26	E-NJ
Keith Luoma	50:11	S-GA
Colin Peters	50:58	W-WA
Edgardo Rodriguez	51:55	S-FL
Paul V. Tucknott	55:19	C-ON
— Men 35 - 39	**(58:00) —**	
Ian Whatley	42;52.3	S-SC
Gary Morgan	43:42	N-MI
Jonathan Matthews	43:44	W-CA
Ioan Froman	44:37.3	N-MI
Tim Nicholls	50:04	S-FL
Chris Dreher	52:35	W-CA
Douglas Johnson	53:28	S-KY
Edward Fitch	53:38	N-OH
Michael Blanchard	53:49	W-CO
Albert Leibold	54:29	W-CO
Jerry Muskal	55:17	N-OH
Pedro Santoni	56:19	W-CA
— Men 40 - 44	**(60:00) —**	
Jonathan Matthews	43:56	N-IN
Steve Pecinovsky	45:43.6	E-VA
Warrick Yeager	48:25	W-CA
David Lawrence	49:02	E-NY
Doug Vermeer	49:47	W-OR
Curt Sheller	50:45	E-NJ
Roger Wellborn	53:00	W-CA
Bill Reed	53:34	N-MI
Jack Clifford	54:44.2	E-NJ
Robert Frank	56:08	W-OR
Chris Knotts	56:22.7	N-OH
Jonathan Udesky	58:42	N-IL
Don M. Wilkins	58:54	E-PA
Paul Guimond	59:41	C-ON
Quang Than	59:42	W-CA
Robin Murray	59:53	S-AL
— Men 45 - 49	**(62:00) —**	
Mike DeWitt	51:20	N-WI
Stan Chraminski	52:13	W-WA
Brian Savilonis	52:25	E-MA
Bob Novak	53:19	W-WA
Max Walker	53:39	N-IN
Bruce E. Booth	53:57	S-VA
Gene Opheim	54:30	S-FL
Alan Price	55:10.2	E-DC
Vince Abell	56:10	N-IN
William Penner	56:47	W-CA
John Fredericks	57:00	S-FL
Stanley Sosnowski	57:07	E-RI
Claude Le Tien	57:57	E-VA
Gary Westlund	57:57	N-MN
Bill Richardson	58:37	S-AR
Ed Sell	58:38	N-IL
Michael G. Bird	59:30	N-IN
George Fenigsohn	59:53	S-VA
John Gersh	59:57	E-MD
Bruce Leasure	60:01	N-IL
Larry Naukam	61:12	E-NY
Jim Crafton	61:20	N-IN
Art Grant	61:40	W-AK
— Men 50 - 54	**(64:00) —**	
Don DeNoon	48:04	N-IL
James Carmines	48:14.3	E-PA
Norman Frable	51:51	S-TX
Richard McGuire	54:02	N-IL
David Crabb	54:11	W-NV
Victor Sipes	55:25	N-MI
Alan Yap	55:33	W-CO
Jack Lach	57:29.2	E-NJ
Don Mowles	57:33	N-IL
Ronald Shields	58:19	E-PA
Michael Burris	60:10	N-MI
John Doane	60:44	W-CA
Malcolm Hall	62:17	E-NJ
Marino Scerpella	62:34	N-MI
Rich Markiewicz	62:49	E-PA
Larry R. Freeman	62:56	E-PA
Victor Litwinski	63:11.8	E-VA
Kirk Deford	63:26	W-CA
Robert Ferrier	63:26	W-CA
Jay Dash	63:49	S-FL
Gary Bower	63:57	W-CA
— Men 55 - 59	**(66:00) —**	
John M. Elwarner	53:32	N-MI
Ronald O. Laird	55:10	N-OH
Harlan Van Blaricum	55:40	N-MI
Thomas Knatt	58:17	E-MA
Patrick Bivona	61:21	E-NY
Don Cave	62:19	S-AR
Richard Oliver	62:49	W-CA
Gary E. Gray	63:01	N-MI
Manny Eisner	63:12	E-NJ
Bernie Finch	63:20	N-WI
Hugh C. McBratnie	63:37	N-MI
David Keith	64:21	N-IN
Vladmir Krutikov	64:22.9	S-TX
Neal Donohue	65:30	S-FL
— Men 60 - 64	**(70:00) —**	
Max Green	52:18	N-MI
Jack Bray	53:42	W-CA
Stuart Summerhayes	56:22.4	C-ON
Dick Petruzzi	57:48	W-CA
Ray Everson	60:11	N-IN
George C. Kruck	61:01	N-WI
Tom White	61:09	S-FL
Greg Wittig	61:44	E-NY
Antonio DeGrazia	61:56	N-MI
Gerry Gomes	62:27	S-FL
Jim Fisher	62:40	W-CA
Paul Kaald	63:01	W-WA
Jack Mortland	63:29	N-OH
Arvid Rolle	63:34	W-CA
Bob Stewart	64:13	N-IN
Cedric Hustace	64:33	N-IN
Jon Borset	66:15	W-CA
Ralph Wheeler	67:33	W-CA
George Willmore	67:36	W-CA
Jack Blackburn	67:52	N-OH
T. Cunningham	67:56	S-FL
Oscar Werner	68:44	W-WA
Cliff Elkins	69:22	W-AZ
Vilmars Strautins	69:29	W-CO
— Men 65 - 69	**(76:00) —**	
John Starr	58:32	E-DE
Robert Fine	61:02	S-FL
Bob Eisner	61:04	W-CA
Edward J. Gawinski	61:29	E-DE
Chuck W. Deuser	62:32	N-OH
Vance Genzlinger	62:34	N-MI
Kenneth W. McKay	62:41	N-MI
Mike Michel	63:00	S-NC
Bill Moreman	63:16	W-CA
Jack Mortland	63:29	N-OH
Fred Dunn	63:31	W-CA
Cliff Elkins	69:22	W-AZ
William Matthews	72:04	S-GA
Murray Glaser	72:04	S-FL
Stew Harkness	72:42	S-FL
Frank Chesek	75:28	N-IL
— Men 70 - 74	**(80:00) —**	
William M. Flick	59:20	E-PA
Hugh A. Acton	63:38	N-MI
Peter A. Fellowes	68:04	C-ON
Sumner Shafmaster	68:35	S-FL
William D. Hall	68:47	N-MI
Bob Mimm	68:51	E-NJ
Bob Engel	69:23	S-AR
Nash Abrams	69:48	S-AR
Masashi Noritake	69:51	W-CA.
John Carroll	71:24	W-CO
Bill W. Kelley	73:36	N-MI
Dick Bledsoe	74:31	S-AR
Albert Goldman	75:44	N-IL
Gerard Halpery	78:32	S-AR
John W. Snaden	79:13	S-SC
— Men 75 - 79	**(Open) —**	
Tim Dyas	68:55	E-NJ
Jerry I. Jerome	73:35	N-MI
Herb Appell	73:54	E-PA
Orlie Parker	76:22	S-AR
Paul Geyer	77:37	N-MN
Troy Grove	84:03	W-CA
Sol Tannenbaum	85:12	S-FL
— Men 80 - 84	**(Open) —**	
Bill Talmadge	72:24	S-KY
Bill Patterson	76:10	S-NC
Ernie Lucken	77:45	W-CA
Harry Drazin	90:30	E-NJ
— Women 30 - 34	**(62:00) —**	
Michelle Rohl	44:29	S-GA
Teresa Vaill	45:20.4	E-NY
Dana Yarborough	46:09	S-TX
Joanne Dow	47:54	E-NH
Holly Gerke	48:11.4	C-AB
Joni Ann Bender	48:22.8	C-ON
Alison Baker	48:25	C-ON
M. Cunningham	48:53.4	E-VA
Cheryl Rellinger	49:37.8	N-IL
Lisa Sonntag	50:20	N-IN
Sian Spacey	50:56	C-BC
Fran Bustos	51:41	W-CA
Molly Lavacek	51:41	N-KS
Maria Moulton	52:23	E-PA
Kaisa Ajaye	52:47	E-NY
Margaret Govea	54:04	W-CA
Patty Gehrke	55:29	W-CO
Valerie Silver	55:42	E-NY
Patricia Jones	57:01.2	C-ON
Colleen Bible	57:03	C-AB
Chris Sakelarios	57:15	W-CA
Julie Hecksel	58:10	N-MI
Linda Adams	58:10	W-NV
Marlene Coe	59:07	W-CA
Sheri Samossa	60:09	N-MI
— Women 35 - 39	**(64:00) —**	
Victoria Herazo	45:02	W-NV
Debbie Lawrence	45:32	E-NY
Janice McCaffrey	46:04	C-AB
Kim Wilkinson	47:58	W-CA
Debbie VanOrden	48:39	W-CO
Kristen Mullaney	49:47.9	E-NY
Maryanne Torrellas	49:54	E-CT
MariaD-Moulton	49:59.6	E-PA
Chris Sakelarios	52:30	W-CA
Barbara Duplichain	52:46	S-MS
Therese Iknoian	53:00	W-CA
Lynda Brubaker	53:02	E-PA
Diane Podsiadlik	53:51	N-MI
KellyM-Glenn	54:11	W-ID
Monetta Roberts	55:29	S-AL
Gloria Rawls	55:49	E-PA
Susan Heiser	56:14	W-CA
Debbie Benton	58:04	N-MI
Jackie Kerby-Moore	58:53	W-CA
Teresa Aragon	59:32	W-NM
Terri Brothers	59:58	W-CA
Abigail Oliver	60:44	N-IN
Jeannette Wilkes	63:00	N-MI
Robin Helm	63:13	W-WA
Laura Cribbons	63:19	W-WA
Joslyn Slaughter	63:23	W-WA
Terie Taylor-Smith	63:29	W-WA
Jenny Watson	63:57	W-CA
— Women 40 - 44	**(66:00) —**	
Sally Richards	51:03	W-CO
Becky Comeaux	52:39	S-LA
Nanci Sweazey	54:09	C-ON
Phyllis Hansen	54:56	E-NJ
Peggy Miller	55:41	W-CO
Lily Whalen	57:43	C-ON
Lynn Tracy	58:15	N-WI
Sherry Watts	58:52	C-ON
Brenda Bryant	59:10	S-AL
Karen Fina	59:55	E-NY
Janet Comi	60:00	E-PA
Deb McLaughlin	60:29	N-MI
Donna Pape	60:35	S-FL
Annella Abell	62:17	N-IN
Susan Mears	62:25	W-CA
Eileen Lawrence	62:31	E-NY
Virginia Fong	63:14	W-CA
Ruth Lichtenfeld	64:56	S-AL
Cindy Algeo	65:38	W-WA
— Women 45 - 49	**(68:00) —**	
Marianne Martino	56:07	W-CO
Linda Stein	57:23.6	S-FL
Jeanette Smith	57:28	N-IN
Patricia Weir	57:46.4	E-NJ
Gayle Johnson	58:44	N-MO
Jackie Jessup	59:53	N-IN
Brenda Carpino	61:37	W-CA
Tish Roberts	61:45	N-IN
Sandy Womack	61:57	W-CA
Nadya Dimitrov	64:03	E-NY
Sue Laks	65:39	W-CA
Rosemary Wiles	65:46	S-TN
Meg Savilonis	65:51	E-MA
Annie Montgomery	67:22	E-MA
— Women 50 - 54	**(70:00) —**	
Jolene Steigerwalt	60:40	W-CA
Vivien Sterghos	61:46	S-FL
Judy Altman	62:10	S-FL
Marilyn Chute	62:50	C-ON
Loni LeBlanc	63:06	W-CA
Kathy Frable	63:21	S-TX
Judy Heller	64:11	W-OR
Valerie Stowe	64:53	N-MI
Loni LeBlanc	65:40	W-CA
Janet Higbie	67:06	N-IN
Georgia Cutler	67:47	W-OR
Judy Altoe	68:10	S-FL
Kelly Ykema	68:21	C-ON
Kathleen Wood	68:30	N-MI
Patricia Baran	69:02	S-FL
Olga Figeroa	69:48	E-NY
— Women 55 - 59	**(72:00) —**	
Elton Richardson	58:32	E-NY
Pat Darling	63:18	N-OH
Walda Tichy	63:24	N-MI
Roberta Hatfield	65:39	W-NV
Sami A. Bailey	65:59	N-IN
Beth Young-Grady	66:10	N-IN
Barbara Grand	66:36	S-FL
Nancy Brinkley	66:49	W-CA
Ruth A. Everson	67:31	N-IN
Doris Cassels	68:12	W-CA

Lorraine Coppola	68:30	W-CA
Phyllis Abbate	70:45	W-CA
— Women 60 - 64 (78:00) —		
Bev LaVeck	59:30	W-WA
D. Joanne Parks	63:04	N-MI
June-Marie Provost	63:26	C-ON
Shirley Dockstader	64:43	W-CA
Jeanne Shepardson	66:45	E-MA
Shirley Capps	67:09	W-CA
June Ranofsky	69:07	S-FL
Helen Amazeen	69:10	S-MS
— Women 65 - 69 (82:00) —		
Ruth Eberle	62:07	N-MO
Ruth Perraud	75:17	S-FL
Charlotte Walker	75:21	W-CA
Marcia Shafmaster	75:43	S-FL
Grace Moreman	79:53	W-CA
Lois McClaren	80:03	W-MT
Claire Elkins	80:42	W-AZ
Jo Presser	81:44	N-IN
— Women 70 - 74 (88:00) —		
Ruth VanZandt	72:48	W-CA
Jennie Binning	73:06	C-AB
Joan Rowland	73:24	E-NY
Margaret Walker	78:31	E-PA
— Women 75 - 79 (Open) —		
Jane Dana	79:53	W-CA

★★★★★★★★★★★

National 20K
Postal Racewalk
Elaine Ward &
Paul Cajka

— Men 30 - 34 (1:59:00) —		
Arturo Huerta	1:22:51	C-ON
Julio Martinez	1:23:51	G-XX
Roberto Oscal	1:23:53	G-XX
Luis Garcia	1:25:04	G-XX
Allen James	1:25:05	S-GA
Dave McGovern	1:26:28	S-AL
Andrej Chylinski	1:26:48	S-GA
Dave Marchese	1:29:13	S-GA
Herm Nelson	1:34:07	S-GA
Marc Varsano	1:34:23	E-NY
Dan O'Brien	1:38:39	N-MI
John Soucheck	1:40:44	E-NJ
Colin Peters	1:46:46	W-WA
Paul Tucknott	1:50:57	C-ON
Bruce Logan	1:53:17	E-NY
Keith Luoma	1:54:32	S-GA
— Men 35 - 39 (2:00:00) —		
Ian Whatley	1:27:17	S-SC
Ioan Froman	1:30:10	N-MI
Gary Morgan	1:31:00	N-MI
Marco Evoniuk	1:31:39	W-CA
Nelson Funes	1:33:23	G-XX
Chris Dreher	1:46:41	W-CA
Michael Blanchard	1:47:35	W-CO
Douglas Johnson	1:51:56	S-KY
Albert Leibold	1:54:29	W-CO
Michael Korol	1:55:10	E-NY
Edward Fitch	1:55:14	N-OH
James Miner	1:57:16	E-NY
Jerry Muskal	1:58:39	N-OH
— Men 40 - 44 (2:03:00) —		
Jonathan Matthews	1:27:30	N-IN
Warrick Yeager	1:31:25	W-CA
Mark Green	1:33:25	W-NV
Chris Knotts	1:34:10	N-OH
Steve Pecinovsky	1:43:05	E-VA
Curt Sheller	1:43:59	E-NJ
David Lawrence	1:44:42	E-NY
Jack Clifford	1:55:20	E-NJ
— Men 45 - 49 (2:07:00) —		
Enrique Camarena	1:46:23	W-CA
Stan Chraminski	1:47:50	W-WA
Soja Torabian	1:52:53	W-CA
Alan Price	1:52:59	E-DC
John Fredericks	1:53:50	S-FL
Juan Yanes	1:54:32	S-FL
Steve Petrakis	1:55:28	W-NM
Brian Savilonis	1:55:30	E-MA
Bruce E. Booth	1:55:39	S-VA
Max Walker	1:57:25	N-IN
Lon Wilson	1:59:27	E-NY
Andrew Smith	2:02:09	S-NC
Art Grant	2:03:14	W-AK
Alonzo Taylor	2:03:25	N-MI
— Men 50 - 54 (2:11:00) —		
James Carmines	1:42:36	E-PA
Norman Frable	1:48:09	S-TX
David Crabb	1:51:38	W-NV
Gary Null	1:54:27	E-NY
Jack Lach	1:56:20	E-NJ
Ron Baers	1:58:30	W-CA
Ron Shields	1:59:50	E-PA
David Bickel	2:08:12	N-ND
Larry Freeman	2:09:23	E-PA
Malcolm Hall	2:10:45	E-NJ
Stuart Ray	2:10:52	W-CA
Gary Bower	2:10:53	W-CA
— Men 55 - 59 (2:15:00) —		
John Elwarner	1:56:47	N-MI
Sterling Kerr	1:58:44	S-FL
Sherwin Wilk	1:59:03	E-NY
Lee Duffner	2:00:22	S-FL
Jim McGrath	2:01:41	E-NY
Dave Romansky	2:03:32	E-NJ
Patrick Bivona	2:07:32	E-NY
Calvin Brown	2:07:54	W-WA
Benno Stein	2:10:25	E-NY
John Shilling	2:12:13	E-NY
Neal Donohue	2:14:05	S-FL
Bernie Finch	2:14:19	N-WI
— Men 60 - 64 (2:23:00) —		
Max Green	1:49:30	N-MI
Jack Bray	1:52:23	W-CA
Stuart Summerhayes	1:55:48	C-ON
Bob Barrett	1:58:28	E-NY
Carl Acosta	1:58:57	W-CA
Lee Duffner	2:05:59	S-FL
Tom White	2:08:31	S-FL
Gerry Gomes	2:08:47	S-FL
Arvid Rolle	2:11:19	W-CA
George C. Kruck	2:11:46	N-WI
Jan Gero	2:17:25	E-NY
Jack Blackburn	2:18:10	N-OH
Bob Stewart	2:20:21	N-IN
— Men 65 - 69 (2:35:00) —		
John Starr	2:03:44	E-DE
Chuck W. Deuser	2:06:35	N-OH
Fred Dunn	2:08:41	W-CA
Robert Eisner	2:10:18	W-WA
Bill McClaren	2:10:38	W-AZ
Vance Genzlinger	2:12:29	N-MI
Daniel Pina	2:15:25	E-NY
Mike Michel	2:21:25	S-NC
Murray Glaser	2:23:32	S-FL
Ryszard Nawrocki	2:29:21	W-NM
Jon Borset	2:30:36	W-CA
Stew Harkness	2:34:46	S-FL
— Men 70 - 74 (2:43:00) —		
William Flick	2:07:10	E-PA
Robert Mimm	2:09:42	E-NJ
Melvin Lees	2:24:50	W-CA
Masashi Noritake	2:25:26	W-CA
Walter Hawrys	2:27:32	E-NY
John Carroll	2:27:53	W-CO
Sumner Shafmaster	2:28:40	S-FL
Jorge Newbery	2:29:52	W-CA
Jerome Kauffman	2:30:49	S-FL
— Men 75 - 79 (Open) —		
Paul Geyer	2:30:21	N-MN
— Men 80 - 84 (Open) —		
Ernie Lucken	2:42:36	W-CA
— Men 85 - 89 (Open) —		
Tony Perona	3:00:28	W-CA
— Women 30 - 34 (2:09:00) —		
Joni Ann Bender	1:48:08	C-ON
Sue Hornung	1:50:11	C-AB
Margaret Govea	1:55:38	W-CA
Colleen Bible	2:02:44	C-AB
Linda Adams	2:05:05	W-NV
— Women 35 - 39 (2:13:00) —		
Victoria Herazo	1:38:06	W-NV
Kim Wilkinson	1:49:52	W-CA
Micheline Daneau	1:52:45	C-QU
Debbie Benton	1:54:31	N-MI
Susan Heiser	2:01:19	W-CA
Jackie Moore	2:12:17	W-CA
— Women 40 - 44 (2:17:00) —		
Roswitha Sidelko	2:05:23	S-FL
Lily Whalen	2:07:10	C-ON
Susan Mears	2:12:21	W-CA
Debbie McLaughlin	2:14:24	N-MI
Maureen Robinson	2:15:13	E-MA
Lorraine Miller	2:15:40	W-CA
Helen Hoover	2:16:17	W-CA
— Women 45 - 49 (2:21:00) —		
Meg Savilonis	2:10:58	E-MA
Carol Virga	2:13:29	S-FL
Gwen Drenick	2:18:47	W-CA
— Women 50 - 54 (2:25:00) —		
Jolene Steigerwalt	2:12:11	W-CA
Maria Cox	2:20:40	X-XX
— Women 55 - 59 (2:29:00) —		
Elton Richardson	2:03:00	E-NY
Anne Marie Kunz	2:17:35	E-NY
Nancy Brinkley	2:23:29	W-CA
Sheila Galinsky	2:28:29	W-CA
— Women 60 - 64 (2:39:00) —		
June-Marie Provost	2:09:42	C-ON
Rhoda Green	2:15:20	E-NY
Shirley Capps	2:18:31	W-CA
Marcia Shafmaster	2:38:15	S-FL
— Women 65 - 69 (2:49:00) —		
Pat Nesley	2:25:21	E-DC
Marcia Shafmaster	3:38:15	S-FL
— Women 70 - 74 (3:01:00) —		
Miriam Gordon	2:27:56	S-FL

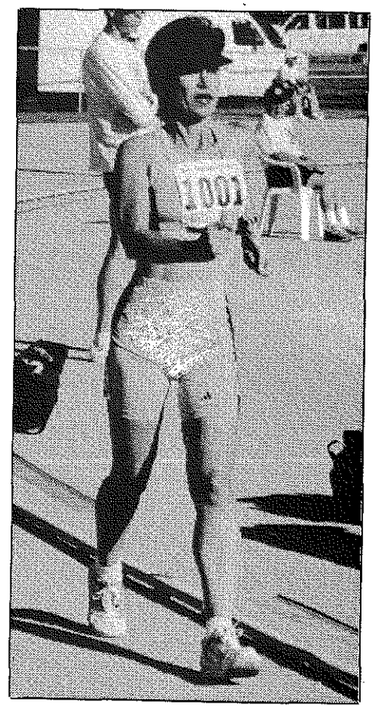

Phyllis Abate, W55, in the 5000 racewalk, USATF Masters Championships, Spokane, Aug. 15-18. Photo by Jerry Wojcik

CHANGES TO THE 1995 U.S. MASTERS TRACK & FIELD RANKINGS BOOK

EVENT & NAME	MARK	CHANGE
-100m		
M70 Jack Doorlay	15.20	21st of 84
(mistakenly listed with M65s)		
-Long Hurdles		
M65 Chuck Sochor	48.05	1st of 11
Jim Stookey	48.28	2nd of 11
-Long Jump		
M70 Jack Doorlay	3.68	16th of 55
(mistakenly listed with M65s)		
-Weight Throw		
M40 Don Filkins	15.29	3rd of 22

1997 REGIONAL & NATIONAL 5K, 10K, AND 20K RANKING LADDERS for UNITED STATES & CANADA

RANKING COMMITTEE: Chair: Elaine Ward, North American Racewalking Foundation; Bev LaVeck, USATF RW Rep to Masters T&F Com; Paul Cajka, Ranking Statistician, Bob Fine, WAVA Rep.

REQUIREMENTS:

** The course must be certified.
** Races must have at least 3 certified judges.
** Road and track times accepted.
** Region of competitor determined by state of domicile. The best times of those with Age-Group changes in a year will be used on certificates.

PROCEDURES

** Ladders will be published in the July, Oct. & February issues of *U.S. Racewalking News.*
** **ALL** competitors who meet qualifying standards will be ranked, but **ONLY** those who enter the 1997 regional-national competition will receive annual certificates of achievement, patches, pins, awards, raffles & club prizes.
**Club with most entries into competition will receive $100 from No. Amer. Racewalking Found, $50 to second.
**5km,10Km & 20Km results may be submitted by individuals or by race directors.
** Please send results with course certification number, names & ages of competitors, & names of judges to Paul Cajka, 5940 Blackpoole Lane, Virginia Beach, VA 23462-1433. **Cut off for submissions 12-15-97.**
** Please send $15 check, US currency, for annual subscription to *U.S. Racewalking News* ($10) & for entry fee to national/regional ranking ladders ($5) made payable to N.A.R.F.. Mail to NARF, P.O.Box 50312, Pasadena, CA 91115-0312 Additional family members $5 each.

THE FOLLOWING TIME QUALIFICATIONS MUST BE MET TO BE ELIGIBLE FOR THE LADDERS:
(Qualifying Times based on Richard Harper's formulas: M&W 10km = (2x5K+2min) M 20km (4x5km+7min) W 20km (4x5k+9min)

AGE	SEX	5K	10K	20K
Youth	B/G	35:00		
Intermed	B/G	34:00		
Young	M/W	29:00	60:00	
(19-21)	M	28:00	58:00	1:59:00
(22-29)	M	27:00	56:00	1:55:00
(30-34)	M	28:00	58:00	1:59:00
(35-39)	M	28:00	58:00	2:00:00
(40-44)	M	29:00	60:00	2:03:00
(45-49)	M	30:00	62:00	2:07:00
(50-54)	M	31:00	64:00	2:11:00
(55-59)	M	32:00	66:00	2:15:00
(60-64)	M	34:00	70:00	2:23:00
(65-69)	M	37:00	76:00	2:35:00
(70-74)	M	39:00	80:00	2:43:00
(75-79, 80-84, 85-89)	open			
(19-21)	W	28:00	58:00	2:01:00
(22-29)	W	28:00	58:00	2:01:00
(30-34)	W	30:00	62:00	2:09:00
(35-39)	W	31:00	64:00	2:13:00
(40-44)	W	32:00	66:00	2:17:00
(45-49)	W	33:00	68:00	2:21:00
(50-54)	W	34:00	70:00	2:25:00
(55-59)	W	35:00	72:00	2:29:00
(60-64)	W	38:00	78:00	2:39:00
(65-69)	W	40:00	82:00	2:49:00
(70-74	W	43:00	88:00	3:01:00
(75-79, 80-84, 85-89)	open			

1997 ANNUAL SUBSCRIPTION & ENTRY FEE - $15

($10 subscription for 12 issues of U.S. Racewalking News + $5 entry fee to the 5K, 10K, and 20K regional/national competition for achievement certificates, patches, pins, awards, raffles & club cash prize. Additional family members $5 each.)

NAME_____ BIRTH DATE_____

ADDRESS_____ AGE GROUP_____

CITY_____ STATE/ZIP_____ CLUB_____

PLEASE MAKE $15.00 CHECK PAYABLE TO N.A.R.F. AND MAIL TO ELAINE WARD, N.A.R.F., PO Box 50312, PASADENA, CA 91115-0312. THANK YOU.

Combined Events - 1996 USATF Rankings

1994 WAVA Age Grading, 1985 IAAF Scoring Tables as of May96

Compiler: Rex Harvey

Decathlon Rankings

1	35	Gary	Kinder	7020
2	31	David	Hood	5459
3	33	Jim	Wardle	5061
4	32	Joe	Crichton	4684
5	33	Paul	Boccard	4155
6	32	Tom	Bynum	4095
7	30	Jesus	Santos	3687
1	36	Ed	Fye	6823
2	38	Steve	Winkel	6005
3	39	Andy	Miller	5235
4	38	Tim	Hanna	5165
5	39	Jeff	Bilderbeck	5138
	39	Andy	Miller	5065
	39	Andy	Miller	4905
6	35	Jim	Stuart	3231
	38	Steve	Winkel	3206
7	35	Mark	Zitka	2670
8	39	Greg	Hodson	2609
1	42	Stan	Veger	7194
2	41	Jeff	Watry	6014
	41	Jeff	Watry	5949
3	43	Mike	Maryott	5713
4	40	Brian	Saunders	5643
5	40	Jeff	Bilderbeck	5419
6	42	David	Perrin	5415
	42	David	Perrin	5381
7	43	Kelly	Meares	4972
8	41	Phillip	Mulkey	4955
	43	Kelly	Mears	4842
9	44	Steve	Cox	4767
10	40	Don	Dwight	4660
11	43	Richard	Watson	4638
	43	Kelly	Meares	4600
12	44	Jim	Kniep	4543
13	41	Andrew	Hecker	4465
	44	Richard	Watson	4441
14	40	Ken	Caviness	4411
	43	Richard	Watson	3878
	40	Ken	Caviness	3215
15	44	Mark	Salzman	2611
1	45	Mike	Hill	7152
2	46	Alan	Russell	6447
	46	Alan	Russell	6105
3	48	Bob	Green	5896
4	45	David	Zang	5403
5	48	Tom	Light	4840
6	48	Joe	Miyoshi	4783
7	49	Allen	Ray	4283
8	49	Ken	Pisell	3716
9	49	Kent	Hann	3326
10	48	Harry	McDonald	349
1	50	Rex	Harvey	7279
	50	Rex	Harvey	6990
	50	Rex	Harvey	6782
2	53	Bill	Angus	6702
3	52	Joe	Johnston	6576
	52	Joe	Johnston	6293
4	53	Ken	Winters	5770
5	53	Tom	Thorne	5707
	53	Tom	Thorne	5644
6	54	David	Ayers	5348
	53	Tom	Thorne	5342
7	51	Ron	Kimball	4473
8	52	Henry	Clapper	4333
9	50	Gordon	Reiter	3554
10	52	George	Cliette	3145
11	50	John	Ewing	3129
	52	Henry	Clapper	3085
12	53	Henry	Hopkins	2960
13	50	Jim	Ball	1842
1	57	Emil	Pawlik	7869
2	58	Dale	Lance	7374
3	59	Gary	Miller	6569
4	55	Terry	Rowan	5546
5	55	Mike	Valle	5097
6	55	Nat	Carter	4316
7	57	Bruce	Mills	4136
8	55	Jim	Ratzloff	3928
9	57	David	Servis	3422
10	59	Rodger	Young	3376
1	63	Bill	Jankovich	6409
2	62	Hector	Cisneros	5807
	62	Bill	Jankovich	5775
3	60	Glendale	Markwell	5680
4	62	Jim	Peterson	5410
5	61	Ray	Fitzhugh	5312
6	62	Jack	Gilmore	4459
7	63	Tom	Godwin	2569
8	60	Don	Zimmerman	2101
9	60	Rob	Premo	1955
1	68	Al	Brenda	5837
2	66	Earl	Ventura	5308
3	66	Bill	Brobst	4347
4	67	Dick	Scott	4186
5	65	George	Taylor	3463
6	65	Budd	Hamilton	2962
	65	Bill	Brobst	2799
1	71	Denver	Smith	7100
2	72	Fred	Hirsimaki	6029
	71	Denver	Smith	5086
	72	Fred	Hirsimaki	4398
1	75	Tom	Kennell	5418
2	76	Armondo	Ricciardi	4904
3	76	Bob	Warwick	3674
4	79	Tom	Thorne, Sr.	2080
1	81	Lee	Todd	4909
1	85	Ted	Hatlen	3844
	57	Emil	Pawlik	7818*
	67	Dick	Scott	6357*
	41	Phillip	Mulkey	5104*
	30	Dave	Richard	4933*
	58	Jerry	Rouse	4839*
	35	Frank	Makozy	4516*
	61	Hal	Herrington	4312*
	50	Ron	Newmaster	2314*
	32	David	Saye	1887*

Heptathlon Rankings

	32	Laura	Thornburg	1956
	38	Karen	Vaughn	2021
	48	Sandy	Maryott	2661
	53	Marlene	Sachs	4369
	61	Christel	Miller	2539
	70	Johnnye	Valien	4683

Men's Outdoor Pentathlon Rankings

1	33	Miles	Smith	1725
1	39	Michael	Janusey	3144
2	38	Steve	Winkel	3088
	38	Steve	Winkel	3017
	38	Michael	Janusey	2916
3	39	Charles	Jordan	2361
4	37	Frank	Cancino	2290
5	35	Scott	Chadbourne	2270
6	35	Joseph	Aukward	1846
1	43	Vince	Costello	2883
2	40	Jeff	Bilderbeck	2870
3	41	Stephen	Miller	2810
	41	Stephan	Miller	2759
4	43	Russell	Acea	2743
	43	Russell	Acea	2688
	43	Vince	Costello	2686
5	42	Del	Barrett	2584
6	43	Richard	Watson	2495
7	41	Brian	Valley	2438
	43	Richard	Watson	2372
8	42	William	Maier	2259
9	40	Cecil	Noble	1888
1	47	Rick	Lapp	3362
2	46	John	Tucker	3305
3	46	Alan	Russell	3179
4	45	David	Zang	2743
5	46	Leonare	Witt	2515
6	48	Thomas	Light	2388
7	48	Allen	Huffstutter	2262
8	45	Garland	Roebuck II	2090
1	50	Rex	Harvey	3467
	50	Rex	Harvey	3350
2	53	Allen	Phillips	3304
3	51	Geoffrey	Hughes	2960
	51	Geoffrey	Hughes	2927
4	54	Emmette	Graham	2680
5	54	Jack	Karbens	2679
6	52	Grant	Lamothe	2669
	54	Jack	Karbens	2523
7	53	Luigi	Schiavo	1953
8	51	Jim	Peterson	1694
9	52	Mike	Crosby	590
1	57	Emil	Pawlik	3675
2	58	Gary	Miller	3464
3	55	Jim	Swayze	3312
4	56	Philip	Byrne	2985
	56	Philip	Byrne	2985
5	57	Roger	Dean	2767
6	55	Bob	Sheedy	2328
7	57	Brad	Wilson	2173
	57	Brad	Wilson	2121
1	60	Robert	Darling	3375
2	61	Jack	Gilmore	3202
3	62	Bill	Jankovich	3172
4	63	James	Duncan	2972
	64	James	Duncan	2905
5	61	Ray	Fitzhugh	2557
6	62	Tony	Besase	2543
7	63	Marshall	Lipton	1760
1	65	Darrold	Skartvedt	3333
2	67	Ray	Propst	2837
	67	Ray	Propst	2750
3	65	John	Nelson	2250
4	66	John	Nelson	2053
5	66	Kenneth	Morris	2001
1	73	Bill	Carter	3111
2	70	Manny	Herscher	2641
3	72	Oscar	Harris	2383
4	70	William	Fix	2203
1	79	Daniel	Bulkley	2733
2	76	Armondo	Ricciardi	2322
3	75	Kenneth	Wheeler	2243
	79	Daniel	Bulkley	2077
1	82	Gilberto	Gonzalez	1367
	45	Mike	Hill	3698*
	38	Steve	Winkel	3262*
	80	Lee	Todd	3210*
	40	Jeff	Watry	3020*
	50	Gordon	Reiter	2908*
	35	Brad	Davies	2734*
	65	Dick	Scott	2693*
	40	Keith	Thompson	2320*
	40	John	Vance	2090*
	45	Jim	Woosley	1509*

Women's Outdoor Pentathlon Rankings

1	33	Anne	Jennings	3387
2	33	Lisa	Doyon	2852
1	41	Kimmie	Allegre	2523
1	52	Marlene	Sachs	3321
	52	Marlene	Sachs	3267
1	70	Johnnye	Valien	3762
	70	Johnnye	Valien	3324
	60	Ursula	Fagan	1606*
	65	Marilyn	Olen	895*
	55	Brigitte	Jersimski	831*

Men's Indoor Pentathlon Rankings

1	37	Tim	McMahon	2818
1	40	Jeff	Watry	3518
2	40	Doug	Ming	3005
3	41	Frank	Britt	2877
4	41	Phillip	Mulkey	2695
5	40	Alan	Shoultz	2140
6	43	Richard	Watson	1532
1	45	Alan	Russell	3401
2	49	Rex	Harvey	3300
3	49	Tom	Brewer	3009
4	49	Gordon	Reiter	2568
5	45	Stan	Kus	2535
6	47	Bob	Green	646

1	51	John	Hartfield	4354
2	53	Bill	Angus	3632
3	51	Ed	Wright	3000
1	57	Emil	Pawlik	4185
2	57	John	Head	3006
3	56	Walt	Lancaster	2744
4	56	Bruce	Mills	2660
5	59	John	Steinman	251
1	63	Phil	Mulkey	3669
2	64	Clarence	Trinkner	3511
3	61	Jim	Peterson	3214
4	61	Ray	Fitzhugh	2899
1	67	Gordon	Seifert	3661
2	67	Billy	Simmons	3134
1	70	Denver	Smith	3502
2	71	Fred	Hirsimaki	3404
1	76	Armondo	Riccardi	2729
2	75	Mel	Buschman	2524
1	83	Claude	Hills	1542
2	82	Harold	Massie	879

Women's Indoor Pentathlon Rankings

1	49	Phil	Raschker	4221
1	50	Mary Lou	Platis	1707
1	61	Christel	Miller	3482
1	70	Johnnye	Valien	3775

Men's Weight Pentathlon Rankings

1	32	Steve	McGranahan	2735
2	30	Mike	Richardson	1434
1	38	Ken	Jansson	3791
2	39	Daniel	John	3489
3	39	Andy	Miller	2871
4	35	Mike	Valenti	2835
5	36	Dale	Janzen	2815
6	35	Juan	Romero	1881
1	42	John	Goldhammer	3485
2	41	David	Vandergriff	3317
3	41	Gary	England	3290
	41	David	Vandergriff	3201
4	40	Peter	Farmer	3195
5	43	Bob	Gunn	2913
6	43	Richard	Watson	2873
	44	Richard	Watson	2762
	43	Richard	Watson	2761
	43	Richard	Watson	2655
	43	Richard	Watson	2651
	43	Richard	Watson	2549
7	44	Ed	Daniels	2406
8	41	Kurt	Rabenold	2337
9	42	Mike	Ellis	2304
	40	Bob	Gunn	2196
10	41	John	Townsend	2050
1	47	Mike	Deller	3624
2	48	Bruce	Hedendal	3377
3	48	Tim	Edwards	3354
	48	Tim	Edwards	3331
4	48	John	VonRohr	3320
	48	John	VonRohr	3293
5	49	Ron	Broce	3286
	48	Bruce	Hedendal	3228
	45	Bruce	Hedendal	3224
	48	Bruce	Hedendal	3220
6	49	Bob	Sager	3206
	48	Bruce	Hedendal	3182
7	45	Gary	Kelmenson	3109
8	48	Dennis	Chandler	3075
	46	Gary	Kelmenson	3034
9	49	Jerry	Bowersox	3000
	48	Bob	Sager	2892
	48	Dennis	Chandler	2765
10	45	Kasey	Capps	2260
1	53	Tom	Gage	4741
	53	Tom	Gage	4701
2	50	Ron	Broce	3929
3	53	George	Mathews	3733
4	52	Jimmy	Jones	3667
5	50	Rex	Harvey	3635
	50	Rex	Harvey	3545
6	50	Jerry	Arline	3506
7	51	Ian	Percey	3418
	51	Ian	Percey	3383
8	54	Bob	Osterhoudt	2982
9	54	Rick	Behrens	2776
	50	Rex	Harvey	2766
	54	Rick	Behrens	2724
10	54	Dave	Nuttall	2718
	54	Rick	Behrens	2699
11	54	Jack	Karbens	2682
	52	Rick	Behrens	2601
12	51	James	Pearce	2595
13	50	Ed	Box	2555
	54	Rick	Behrens	2513
14	50	Doug	Weikert	2333
15	53	Luigi	Schiavo	1819
16	50	Lawrence	Morrell	1800
1	57	Dick	Hotchkiss	4548
	57	Dick	Hotchkiss	4024
2	59	Bob	Humphries	3870
3	55	Mike	Valle	3770
	55	Mike	Valle	3730
	57	Richard	Hotchkiss	3670
4	58	Jim	Hart	3509
	59	Jim	Hart	3457
	59	Jim	Hart	3407
5	58	Frank	Carl	3237
6	55	Don	North	3189
7	56	John	Bronstein	3008
8	57	Jack	Hoppenstein	2867
9	55	Mike	Parker	2813
10	56	John	Sloan	2786
11	58	Gary	Miller	2477
12	56	Dick	Fox	2307
	56	Dick	Fox	2178
13	57	Leon	Combs	2112
14	55	Richard	Taylor	2076
15	58	Steve	Biddinger	1970
	59	Richard	Taylor	1840
1	62	Stew	Thomson	4501
	63	Stew	Thomson	4343
2	64	Len	Olsen	4295
	64	Len	Olsen	4292
	64	Len	Olson	4239
3	60	Bob	Humphreys	4134
4	60	Hal	Smith	3855
5	64	Pay	Carstensen	3812
	64	Pay	Carstensen	3710
	63	Pay	Carstensen	3684
6	61	Tom	Wesselowski	3575
7	60	Ray	Feick	3558
	64	Pay	Carstensen	3421
8	60	Tim	Twomey	3415
9	61	Vern	Spencer	3415
10	63	Mike	Devlin	3379
11	60	Bill	Duckworth	3158
12	63	Fred	Shanaman	3071
	64	Pay	Carstensen	3045
13	63	Murdo	Campbell	3026
14	62	Milton	Brady	2995
15	64	Carlos	Fraundorfer	2927
16	63	Paul	Adams	2802
17	60	Ward	Landry	2531
18	60	Robert	Premo	1489
1	65	Len	Olsen	4781
2	67	William	Garrahan	3803
	66	William	Garrahan	3665
3	65	Reed	Quinn	3580
	66	Reed	Quinn	3567
4	65	Mack	Branham	3478
5	66	Jerry	Wojcik	3338
	66	Jerry	Wojcik	3330
6	69	Ken	Weinbel	3278
7	66	Tom	Allison	3278
	66	Tom	Allison	3242
8	65	Bill	Patrick	3022
9	67	Bob	Leishear	3014
	66	Bill	Patrick	2944
10	65	Larry	Siegel	2713
11	67	Luis	Velez	2649
	66	Robert	Leishear	2074
12	65	Harold	Kroeker	1720
1	72	Bill	Bangert	3687
2	72	Don	Reid	3485
3	70	Richard	Bergenback	3358
4	70	Charles	Marriott	3149
5	72	Jacob	Stein	3109
	72	Jacob	Stein	2903
	72	Jabob	Stein	2716
6	71	Charles	Schorr	2497
7	70	Richard	O'Hair	2360
8	70	John	Snaden	2289
	70	John	Snaden	2227
	70	John	Snaden	2153
9	72	Norbert	Weckstein	1994
10	72	GeeGee	Toscano	1549
11	72	Robert	Due	1375
1	75	Dale	Buysse	3819
2	75	Frank	Bowles	3563
3	76	Armondo	Riccardi	3538
4	76	Donald	Cumley	3473
	76	Armondo	Ricciardi	3369
5	76	Carl	Bock	2924
	76	Carl	Bock	2657
1	80	Manuel	White	4046
2	81	Lee	Todd	3896
3	82	Ross	Carter	3768
4	81	Ian	Hume	3303
5	84	Leon	Joslin	3119
6	82	Gilberto	Gonzalez	2552
7	83	Jack	Wood	2476
1	85	John	Pearce	3134
1	94	Everett	Hosack	1612
	45	Bob	Sager	3263*
	55	John	Conniff	3635*
	58	Don	North	3012*
	64	Pay	Carstensen	3895*
	60	John	Cantrell	3659*
	62	Milton	Bradley	3234*
	60	Milton	Brady	3029*
	60	Phil	Mulkey	2988*
	60	Don	Levesque	2910*
	63	Roland	Forman	2720*
	60	Paul	Adams	2700*
	63	R. Paul	Adams	2644*
	60	Ward	Landry	2411*
	63	Murdo	Campbell	3212*
	63	Murdo	Campbell	2908*
	75	Carl	Bock	2161*
	80	Manuel	White	5423*

Women's Weight Pentathlon Rankings

1	39	Sue	Hallen	2057
2	36	Deborah	Ecklund	1667
	36	Deb	Ecklund	1632
1	44	Joan	Stratton	3305
2	40	Ruth	Welding	3156
1	47	Pauline	Thomas	3199
1	54	Roslyn	Katz	2667
	54	Roslyn	Katz	2587
1	55	Vanessa	Hilliard	5073
2	58	Joann	Grissom	3640
	58	Joann	Grissom	3370
3	59	Evelyn	Wright	3227
4	56	Carol	Young	2972
1	60	Erika	Messner	4102
	60	Erika	Messner	4058
2	60	Dortha	Swanson	2875
3	61	Penny	Weaver	2736
4	61	Anne	Ciruinick	2624
5	63	Sharon	Good	1710
	63	Sharon	Good	1390
1	69	Bernice	Holland	3163
2	67	Paula	Maloy	2261
3	69	Patricia	Osmon	2115
4	65	Lillian	Snaden	1882
1	71	Mary	Norckauer	2919
	71	Mary	Norckauer	2673
2	74	Berni	Kleinschmidt	2397
3	72	Wally	Dashiell	2230
1	81	Betty	Jarvis	3426
	81	Betty	Jarvis	2912
	80	Betty	Jarvis	2790
	69	Mavis	Lorenz	3077*
	71	Mary	Norckauer	2896*

* Scores not verified due to lack of detail
-Make sure raw data gets to Ranker

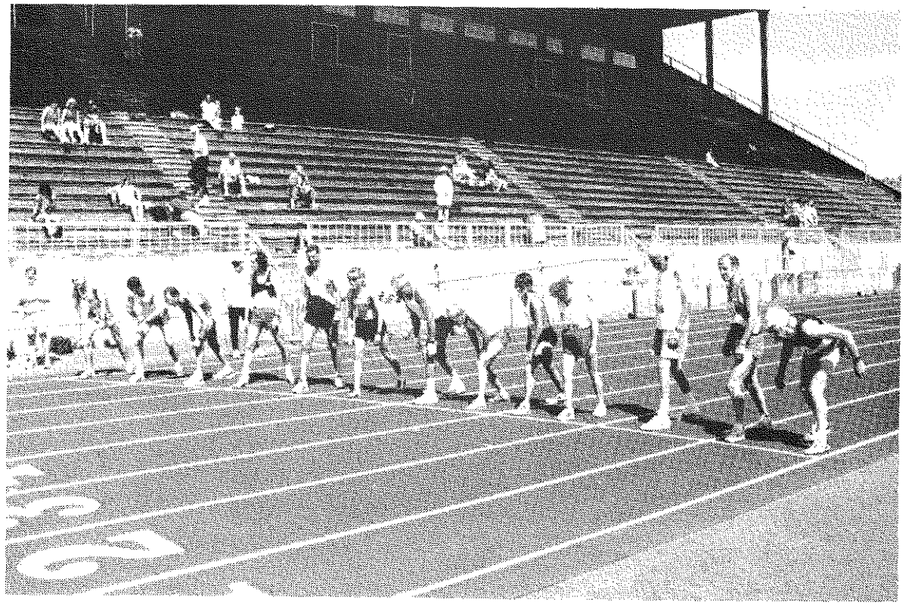

Start of the National Masters Age-Graded Mile, 1996 Hayward Classic, Eugene, Ore., won by Dan McCormack, 57,in last lane, far left, with an 84.9% 5:18.97.

Photo by Jerry Wojcik

Sue Grigsby (1561) and Debbie Dove-Eerkes, W35 800, won by Grigsby in 2:26.30, Hayward Meet, Eugene, Ore.

Photo by Jerry Wojcik

Tim Edwards, M45, 35# weight throw, 1996 USATF Northwest Regional Masters Championships, Tacoma, Wash.

Photo by Jerry Wojcik

Throwers (from left) Pauline Thomas, W45, Joli Sandoz, W40, Mary Harrington, W35, and Sue Hinz, W45, USATF Northwest Regional Masters Championships, Tacoma, Wash.

Photo by Sue Hess

Implement check-in time, 1996 Iron Horse Throwers Meet, Ringoes, N. J. Charles Covino, at the wheel of the golf cart, was the meet organizer.

Photo by Jerry Wojcik

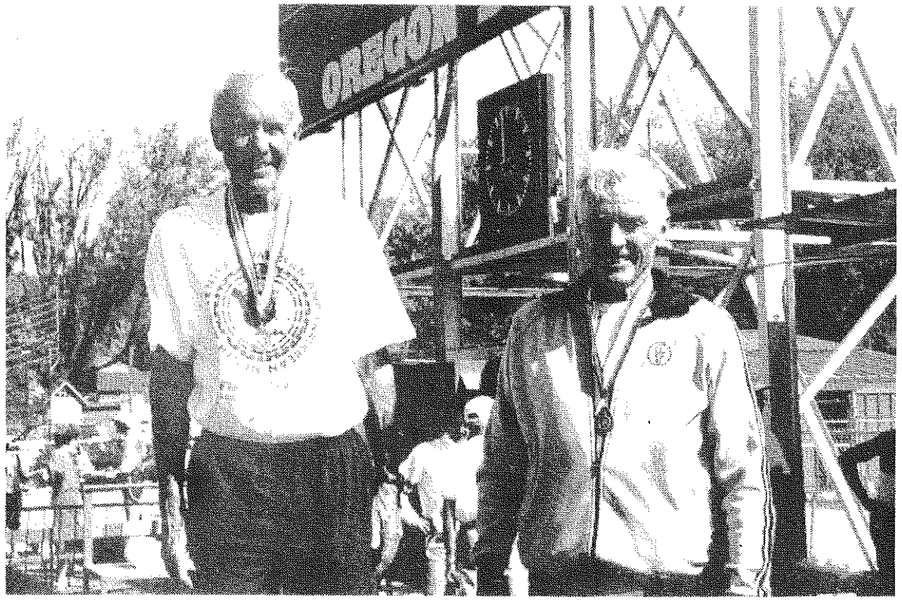

M70 vaulters John Cleveland (l) and John Grosh, NCCWAVA Meet, Hayward Field, Eugene, Ore.

Photo by Suzy Hess

WAVA/USATF
Hurdles and Implements Specifications

HURDLES

WOMEN

Age	Race Distance	Hurdle Height	To 1st Hurdle	Between Hurdles	To Finish	No. of Hurdles
30-39	100m	.840m 33"	13.00m 42'8½"	8.5m 27'10½"	10.5m 34'5"	10
40-49	80m	.762m 30"	12.00m 39'4"	8.0m 26'3"	12.00m 39'4"	8
50-59 60-69 70 Plus	80m	.762m 30"	12.00m 39'4"	7.0m 22'11½"	19.00m 62'4"	8
30-39 40-49	400m	.762m 30"	45.00m 147'7¾"	35.00m 114'9½"	40.00m 131'2½"	10
50-59 60-69 70 plus	300m	.762m 30"	50.00m 164'0½"	35.00m 114'9½"	40.00m 131'2½"	7

MEN

30-39 40-49	110m	.991m 39"	13.72m 45'	9.14m 30'	14.02m 46'	10
50-59	100m	.914m 36"	13.00m 42'8"	8.50m 27'10½"	10.50m 34'5"	10
60-69	100m	.840m 33"	13.00m 42'8"	8.50m 27'10½"	10.50m 34'5"	10
70 plus	80m	.762m 30"	12.00m 39'4"	7.0m 22'11½"	19.0m 62'4"	8
30-49	400m	.914m 36"	45.00m 147'7½"	35.00m 114'9½"	40.00m 131'2½"	10
50-59	400m	.840m 33"				
60+	300m	.762m 30"	50.00m 164'0½"	35.00m 114'9½"	40.00m 131'2¾"	7

IMPLEMENTS

AGE	SHOT PUT	DISCUS	HAMMER	JAVELIN	WEIGHT WAVA	WEIGHT USATF
Women						
30-49	4.00k	1.00k	4.00k	600gms.	20#	20#
50 plus	3.00k	1.00k	3.00k	400 gms.	16#	16#
60 plus					12#	16#
Men						
30-49	7.26k (16 lbs.)	2.00k	7.26k (16 lbs.)	800 gms.	35#	35#
50-59	6.00k	1.50k	6.00k	800 gms.	25#	35#
60-69	5.00k	1.00k	5.00k	600 gms.	20#	25#
70-79	4.00k	1.00k	4.00k	600 gms.	16#	25#
80 plus	4.00k	1.00k	4.00k	600 gms.	12#	25#

Steeplechase: 3000m for men 30-59; 2000m for men 60+ and women.
Superweight: M30-69 56-lb.; M70+ 35-lb.; W30-49 35-lb.; W50+ 25-lb.
WAVA weights are used for USATF weight pentathlons.

METRIC CONVERSION TABLE

FEET	METERS	FEET	METERS	FEET	METERS	FEET	METERS	FEET	METERS
1	.3048	54	16.4592	107	32.6136	160	48.768	213	64.9225
2	.6096	55	16.764	108	32.9184	161	49.0728	214	65.2273
3	.9144	56	17.0688	109	33.2232	162	49.3776	215	65.5321
4	1.2192	57	17.3736	110	33.528	163	49.6824	216	65.8369
5	1.524	58	17.6784	111	33.8328	164	49.9872	217	66.1417
6	1.8288	59	17.9832	112	34.1376	165	50.292	218	66.4465
7	2.1336	60	18.288	113	34.4424	166	50.5968	219	66.7513
8	2.4384	61	18.5928	114	34.7472	167	50.9016	220	67.0561
9	2.7432	62	18.8976	115	35.052	168	51.2064	221	67.3609
10	3.048	63	19.2024	116	35.3568	169	51.5112	222	67.6657
11	3.3528	64	19.5072	117	35.6616	170	51.8161	223	67.9705
12	3.6576	65	19.812	118	35.9664	171	52.1209	224	68.2753
13	3.9624	66	20.1168	119	36.2712	172	52.4257	225	68.5801
14	4.2672	67	20.4216	120	36.576	173	52.7305	226	68.8849
15	4.572	68	20.7264	121	36.8808	174	53.0353	227	69.1897
16	4.8768	69	21.0312	122	37.1856	175	53.3401	228	69.4945
17	5.1816	70	21.336	123	37.4904	176	53.6449	229	69.7993
18	5.4864	71	21.6408	124	37.7952	177	53.9497	230	70.1041
19	5.7912	72	21.9456	125	38.10	178	54.2545	231	70.4089
20	6.096	73	22.2504	126	38.4048	179	54.5593	232	70.7137
21	6.4008	74	22.5552	127	38.7096	180	54.8641	233	71.0185
22	6.7056	75	22.86	128	39.0144	181	55.1689	234	71.3233
23	7.0104	76	23.1648	129	39.3192	182	55.4737	235	71.6281
24	7.3152	77	23.4696	130	39.624	183	55.7785	236	71.9329
25	7.62	78	23.7744	131	39.9288	184	56.0833	237	72.2377
26	7.9248	79	24.0792	132	40.2336	185	56.3881	238	72.5425
27	8.2296	80	24.384	133	40.5384	186	56.6929	239	72.8473
28	8.5344	81	24.6888	134	40.8432	187	56.9977	240	73.1521
29	8.8392	82	24.9936	135	41.148	188	57.3025	241	73.4569
30	9.144	83	25.2984	136	41.4528	189	57.6073	242	73.7617
31	9.4488	84	25.6032	137	41.7576	190	57.9121	243	74.0665
32	9.7536	85	25.908	138	42.0624	191	58.2169	244	74.3713
33	10.0584	86	26.2128	139	42.3672	192	58.5217	245	74.6761
34	10.3632	87	26.5176	140	42.672	193	58.8265	246	74.9809
35	10.668	88	26.8224	141	42.9768	194	59.1313	247	75.2857
36	10.9728	89	27.1272	142	43.2816	195	59.4361	248	75.5905
37	11.2776	90	27.432	143	43.5864	196	59.7409	249	75.8953
38	11.5824	91	27.7368	144	43.8912	197	60.0457	250	76.2001
39	11.8872	92	28.0416	145	44.196	198	60.3505	251	76.5049
40	12.192	93	28.3464	146	44.5008	199	60.6553	252	76.8097
41	12.4968	94	28.6512	147	44.8056	200	60.9601	253	77.1145
42	12.8016	95	28.956	148	45.1104	201	61.2649	254	77.4193
43	13.1064	96	29.2608	149	45.4152	202	61.5697	255	77.7241
44	13.4112	97	29.5656	150	45.72	203	61.8745	256	78.0289
45	13.716	98	29.8704	151	46.0248	204	62.1793	257	78.3337
46	14.0208	99	30.1752	152	46.3296	205	62.4841	258	78.6385
47	14.3256	100	30.48	153	46.6344	206	62.7889	259	78.9433
48	14.6304	101	30.7848	154	46.9392	207	63.0937	260	79.2481
49	14.9352	102	31.0896	155	47.244	208	63.3985	261	79.5529
50	15.24	103	31.3944	156	47.5488	209	63.7033	262	79.8577
51	15.5448	104	31.6992	157	47.8536	210	64.0081	263	80.1625
52	15.8496	105	32.004	158	48.1584	211	64.3129	264	80.4673
53	16.1544	106	32.3088	159	48.4632	212	64.6177	265	80.7721
								266	81.0769

INCHES	METERS	INCHES	METERS	INCHES	METERS	INCHES	METERS	INCHES	METERS
1	.0254	6	.1524	11	.2794	5/8	.015875	5/16	.0079375
2	.0508	7	.1778	1/8	.003175	3/4	.01905	7/16	.0111125
3	.0762	8	.2032	1/4	.00635	7/8	.022225	9/16	.0142875
4	.1016	9	.2286	3/8	.009525	1/16	.0015875	11/16	.0174625
5	.127	10	.254	1/2	.0127	3/16	.0047625	13/16	.0206375
								15/16	.0238125

1997

NATIONAL MASTERS WEIGHT & SUPERWEIGHT CHAMPIONSHIP AND ULTRA WEIGHT CLASSIC

SEATTLE MASTERS A.C.

AUGUST 16TH SEATTLE, WASHINGTON

Meet Director: George Mathews, 5701 6th Ave. South, Seattle, WA 98108
Tele: 206-764-7000 (w)