"Great Equipment Keeps You On Track"

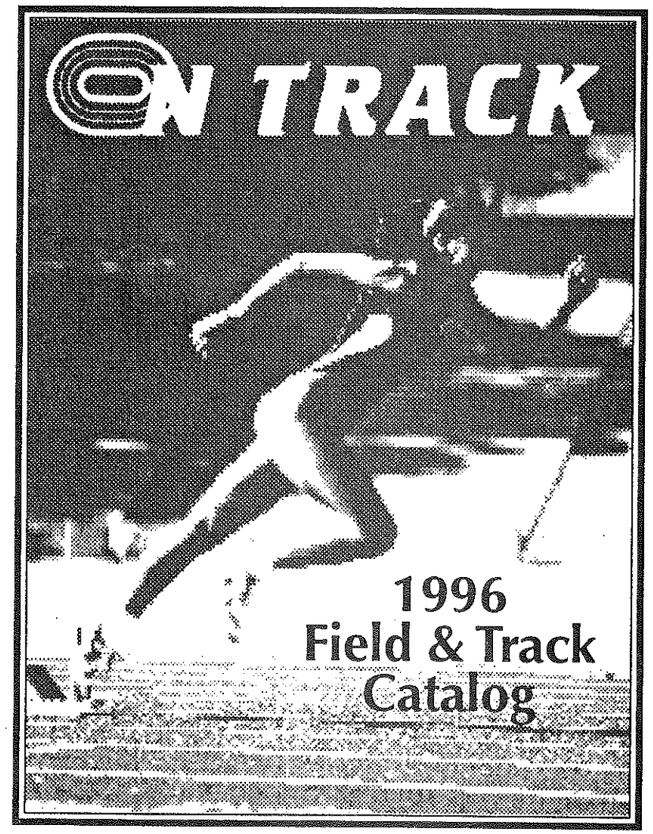

OVER 70 YEARS COMBINED FIELD & TRACK EXPERIENCE WENT INTO THIS COLLECTION... YOUR BEST PERFORMANCES WILL COME OUT!

ON TRACK

Complete line of Field & Track Equipment

- Vaulting Poles
- Shots
- Discus
- Javelins
- Hammers
- Starting Blocks

and much, much more!

Call or write for our 1996 Catalog:

ON TRACK

P.O. Box 1674 • Burbank, California 91507

1 (800) 697-2999

U.S. MASTERS TRACK & FIELD RANKINGS FOR 1995

$6.00

February 25, 1996

The data for the listings in this seventh edition of the U.S. Masters T&F Rankings Book were taken primarily from outdoor meet results published in the National Masters News in 1995. Marks from unpublished results and documented submissions by individuals are also included.

The volunteer compilers for the 1995 rankings were Larry Patz, New Hampshire; William Benson, New York; John Dickey, Missouri; Charles Mercurio, California; Palmer Sweet, Virginia; Robb Bong, Colorado; Russ Reabold, California; and Rex Harvey, Ohio.

Funds for the compilation and publication of the rankings here and the indoor rankings in the NMN are provided by the USA Track & Field Masters Committee, chaired by Barbara Kousky.

Suzy Hess and Al Sheahen of the NMN, and Pete Mundle, Masters Records Coordinator, helped in the production of the book. Changes to these rankings will be published in next year's issue.

A question mark after a name indicates uncertainty with the correctness of the athlete's name or age division; a question mark after the time or distance indicates doubt about its accuracy.

Jerry Wojcik
USATF Masters T&F Rankings Coordinator

On the cover--All of the heptathletes who competed in the 1995 Decathlon/Heptathlon Championships, Eugene, Ore., clockwise from bottom left: Becky Sisley, W55, Kimmie Allegre, W40, Jana Porter, W30, Marlene Sachs, W50, Donna Ricks, W35, with Phil Raschker, W45, in the center.

Photo by Suzy Hess

* * * * INDEX * * * *

100m 1
200m 4
400m 7
800m 10
1500m. 13
Mile 15
3000m. 16
5000m. 16
10,000m. 18
High Hurdles 19
Intermediate Hurdles . . 20
Steeplechase 21
4x100m Relay 21
4x400m Relay 22
High Jump. 23
Pole Vault 25
Long Jump. 26
Triple Jump. 29
Shot Put 30
USATF Championships. . . 31
Discus 34
Metric Conversion Table. 35
Hammer 39
Javelin. 40
WAVA/USATF Hurdle & Implement Specifications. . 42
Weight Throw 44
Superweight. 45
Standards of Excellence. 46
5K Postal Racewalk . . . 48
10K Postal Racewalk. . . 49
20K Postal Racewalk. . . 51
Multi-Events 52
Changes To 1994 Rankings 54

THE HAYWARD CLASSIC
June 29 and 30, 1996
Eugene, Oregon
Hayward Field has a
newly resurfaced track!

100 Meters
Compiled by *Larry Patz*

MEN'S 30-34

1	KENTRELL BERRY	10.57
	EUGENE VICKERS	10.57
3	LOUIS MERRICKS	10.70
	DONALD RHETT	10.70
5	JEFF GOLD	10.80
	COURTNEY HILL	10.80
7	FRANCOIS BODA	10.90
	OLIVER MASON	10.90
9	*RAYMOND JOE*	10.92
10	DONALD HARDY	10.93
	NATH. WILLIAMS	10.93
12	MITCHELL LOVETT	11.00
	DAVID BARMER	11.00
14	PAUL SCARLETT	11.09
15	DEREK HOLLOWAY	11.10
	GENE SIMS	11.10
	TRAVIS LIGHTSEY	11.10
18	LOUIS MERRKKS	11.15
19	NEAL GADISON	11.18
20	ALEXIS WILLACEY	11.20
	DWAYNE MILLER	11.20
	ALAN TUCKER	11.20
	MIKE STANTON	11.20
24	TONY HOLLAND	11.23
25	KIPPER BELL	11.27
26	MOSES DURDEN	11.30
	JOHN BURKE	11.30
	MATT GODBOLT	11.30
29	GERALD OWENS	11.32
30	HANK WARRINGTON	11.35
31	LORENZO PAYNE	11.40
32	FORIKA MCDOUGALD	11.48
33	*REYNA THOMPSON*	11.50
	ALAN WILLIAMS	11.50
35	KELLY ATKINSON	11.52
36	ROOSEVELT ROBY	11.56
37	SPENCER JOHNSON	11.58
38	CYRUS DODSON	11.60
	BILL HUGHES	11.60
40	ZACHARY PULLINS	11.63
41	GERALD EDWARDS	11.64
42	BARRY GRIMES	11.67
	ERIC WOOSLEY	11.67
44	CORN. STEPHENSON	11.68
45	*ERIC JOINER*	11.69
46	RICH. WASHINGTON	11.70
47	DEON TAYLOR	11.80
	LORENZO THOMAS	11.80
49	JIMMIE BOYETTE	11.84
50	A EMERSON	11.87
51	SCOTT SOMMERS	11.91
	SARRELL TOBIAS	11.91
53	WARREN WASHINGTON	11.94
54	STEVE GALLERO	11.97
	JUNIOR MCLEOD	11.97
56	ALTON WAYNEWOOD	11.99
57	*STEPHEN NEAL*	12.00
58	CURTIS DODSON	12.04
59	RICHARD FISHER	12.10
60	CHRIS DAVILA	12.11
61	RICHARD SHAW	12.13
62	TOM SMITH	12.15
63	STEVEN DANIEL	12.17
64	JAMES ROBERSON	12.22
65	LEROY JOHNSON	12.28
66	WILLIE PRICE	12.30
	PAT SULLIVAN	12.30
	ROGER DRUMMOND	12.30
	HAROLD PIERCE	12.30
	JOE AUKWARD	12.30
71	STANLEY CAINE	12.34
72	DAVID KNAUS	12.39
73	GREG WRIGHT	12.40
74	PETER BLOUNT	12.43
75	DAVID LITTLE	12.44
	ANDREW SMITH	12.44
77	ARMON HENRY JR	12.46
78	MATT GOTTLIEB	12.47
79	ALAN SIMS	12.50
80	STEVE JENNINGS	12.53
81	RICK CAWLEY	12.60
	BOB MURPHY	12.60
83	CONRAD MEYER	12.61
84	JARIUS DANIELS	12.86
85	MICHAEL KIDD	13.02
86	JEAN MASRANJI	13.10
87	JOHN DOBBS	13.17
88	MIKE MCNELIS	13.21
89	CARLTON MINOR	13.50
90	SCOTT WILLIAMS	13.70
91	JIM MCDONALD	13.80
92	ALVIN MACK	13.82

MEN'S 35-39

1	FRED PORTER	10.50
2	KEVIN MORNING	10.60
3	MARTY KRULEE	10.75
4	BEN JAMES	11.05
5	RANDALL BARNES	11.10
	WILLIE JONES	11.10
7	ORLANDO MATTHEWS	11.20
8	JAY MATHIS	11.27
9	CHARLES JOHNSON	11.29
10	KEVIN CRAWFORD	11.30
11	*BENJAMIN MCLEOD*	11.38
12	BILLY MCKINNEY	11.39
13	REMO BIAGIONI	11.40
14	JAMES BONILLA	11.42
15	G HOLMES	11.45
16	BARRY WISE	11.50
	STEVE GALETIA	11.50
	TED JEUNG	11.50
19	JOE SAISAI	11.53
20	WILLIAM LONG	11.55
21	RANDY FREY	11.57
22	MICHAEL WALLER	11.58
23	MARK KIBORT	11.60
	MICHAEL MAZZI	11.60
	JEFFREY WALDO	11.60
26	NOAH LEVINGSTON	11.63
27	KARRY CAMERON	11.64
28	MICHAEL HOUSTON	11.65
29	FRED FEASTER	11.69
	ELLIOT TABRON	11.69
31	K K EKO	11.70
	AUBREY JONES	11.70
	DERRICK MCBAY	11.70
34	ED HARRIS	11.72
	KURT SHADE	11.72
36	ALLEN BLAYLOCK	11.80
	PAUL ALLEN	11.80
	ELIJAH THOMAS	11.80
39	RODNEY BLUE	11.82
40	JOHN KRUCHOSKI	11.83
41	LLOYD JEREMIAH	11.87
42	TERRY O'CONNELL	11.90
	JOHN MCKINNEY	11.90
	LAWRENCE LEE	11.90
45	BEN THOMAS	11.91
46	ROGER DAVIS	11.98
47	RODNEY WILSON	11.99
48	JOHN RILEY	12.00
49	J NASH	12.09
50	DAVID BILLUPS	12.10
	STEVEN CUMMINGS	12.10
52	BRADLEY TATE	12.17
53	RICH ALEXANDER	12.20
	STAN LAM	12.20
55	LARRY BOOKER	12.24
56	MIKE FERRIGNO	12.26
57	LAWRENCE FINLEY	12.30
	RICK SCHWINDT	12.30
	EARL HASKINS	12.30
60	MARK QUINLAN	12.40
61	TERENCE THIEL	12.42
62	EVERETT DAVEAUX	12.47
63	MARK ROBINSON	12.50
64	JIM FRITTS	12.58
65	AL LEFTWICH	12.59
66	CARLOS GOMEZ	12.63
67	ANTHONY SMITH	12.70
68	STEPHEN WINKEL	12.71
69	JIM TAYLOR	12.75
70	THOMAS BYAS	12.80
	MARK PANTOHAN	12.80
72	RICHARD DYE	12.85
	MARK GARDNER	12.85
74	ANDY MILLER	13.23
75	ROBERT FLUKER	13.24
76	PHIL DUNHAM	13.38
77	MELVIN MALOY	13.56
78	MARK PATTERSON	13.64
79	BRUCE EUSTICE	13.77
80	ANTHONY DOTY	14.20
81	MARTY JACKSON	14.30
82	MIKE ROMANSKI	14.50
83	PAUL STEWART	14.80

MEN'S 40-44

1	JESSE THOMAS	10.87
2	THOMAS A JONES	10.90
3	RANDY WILLIAMS	11.00
4	KEVIN NANCE	11.05
5	WILLIAM COLLINS	11.09
6	LESTER HALE	11.11
7	JOHNNIE THOMAS	11.20
8	ROBERT BOWEN	11.22
9	THOMAS THOMPSON	11.30
	RON MANION	11.30
	T J LESTER	11.30
12	GERALD KRAINIK	11.31
13	ANDREW MASON	11.38
14	WILLARD THOMPSON	11.40
	EDWARD GONERA	11.40
	NEIL STEINBERG	11.40
17	KEITH WITHERSPOON	11.48
18	JAMES RUDASILL	11.50
	LARRY VOLLMER	11.50
	HERBERT HENRY	11.50
	BILLY JOHNSON	11.50
22	MARION MCCOY	11.54
23	RICHARD THOMAS	11.55
24	MORRIS COLLINS	11.57
25	HARVEY JACKSON	11.58
26	DAVE CRAIG	11.60
	JOHN BROOKS	11.60
28	SAVA ONYEPUNUKA	11.62
29	RUDY LEWIS	11.65
30	JESSE NORMAN	11.70
31	KEN BAUERSFELD	11.71
32	CHARLES ALLIE	11.77
33	EDDIE MOSE	11.78
34	PERSHING REID	11.82
35	PHIL CONZENTINO	11.83
36	JOHN WELLS	11.85
37	BURREL BENDER	11.86
38	WAYNE FISHER	11.87
39	LEROY GALLOWAY	11.88
	MIKE SKOFLANC	11.88
41	JOSEPH HEHN	11.89
	DAVID ORTMAN	11.89
43	JOHN ROEBUCK	11.90
44	ROBERT BURNETT	11.91
	ANTHONY SANTOS	11.91
46	FRED ACREY	11.92
	ROBERT COX	11.92
48	LARRY SMITH	12.00
49	RANDY KOUSE	12.01
	STACEY PRICE	12.01
51	KEN WUN	12.03
52	JIM DAVIS	12.06
	LARRY HANKINS	12.06
54	JAMES LYONS	12.07
55	DAN RADIFF	12.08
	ROBERT ZAHN	12.08
57	*FRED JAMES*	12.10
	THIERRY BOUCQUEY	12.10
59	DAVID PERRIN	12.18
	GREGORY BELANCIO	12.18
	MIKE MCCAMMACK	12.18
62	STEPHEN WRIGHT	12.20
	RICHARD WATSON	12.20
	AL HARDEN	12.20
	RONNIE SIMS	12.20
66	EVANS BROWN	12.22
67	DENNIS MOORE	12.23
68	FRED DENWORTH	12.25
69	*MIKE HILL*	12.26
70	RANDY GUNTER	12.30
	HENRY DUTRO	12.30
72	RONALD JACKSON	12.33
73	WALDEN CURRY	12.34
	MICHAEL FORTUNATO	12.34
75	DON BERRY	12.35
	CHARLES ROZIEN	12.35
77	TYRONE GORDON	12.38
78	DORTIE MOORE JR	12.39
79	KARL CASTOR	12.40
	TOM KENNON	12.40
	J WILLIAMS	12.40
82	MARK QUINLAN	12.41
	BILL BLAIR	12.41
84	MARK SALZMAN	12.44
85	JOHNNY HOLLIER	12.45
86	DENNIS BROWN	12.47
87	BRUCE CLARK	12.50
	BARRY CALDWELL	12.50
89	STAN VEGAR	12.55
90	EDWIN JETER	12.60
	RONALD FISHER	12.60
92	MICHAEL HILL	12.61
93	*THOMAS REWOLINSKI*	12.68
94	STEVEN SCHLAGER	12.70
	BRIAN LEE	12.70
	OTIS JONES	12.70
97	FREDERIC MURRELL	12.72
98	ROCKDALE HUDSON	12.73
99	ROBERT HAHN	12.75
100	GREG JONES	12.76
	LARRY BURNEY	12.76
102	JOHN ZITTERCOB	12.77
103	BRUCE GUYHN	12.79
104	RICK THOMAN	12.80
	JOHN EMANUEL	12.80
106	KEN STONE	12.81
107	JOSEPH SAHAGUN	12.82
108	MILTON KING	12.86
109	JACK REEDER	12.87
110	STEVEN CADY	12.88
	WILLIAM KRONE	12.88
112	DOMINICK LUCIA	12.90
113	DAVID RICKS	12.97
114	MISHA PASVLOVIC	13.03
115	CARL SMITH	13.04
116	M DENNIS	13.08
117	WILLES LEE	13.10
	WILSON VARGA	13.10
119	WILLIE JAMES	13.13
120	ROBERT WALKER	13.15
121	ANDREW HECKER	13.17
	GEORGE WESTON	13.17
123	PHILIP OCHS	13.20
	LARRY ISLER	13.20
125	JEFFREY WATRY	13.22
126	KEITH THOMPSON	13.27
127	EDUARDO VIVAS	13.30
	NICK RUSSO	13.30
129	*PRAKASH JENNINGS*	13.47
130	DOUGLAS HOLMBERG	13.50
	BOB SWAFFORD	13.50
132	DAVE PARKER	13.60
133	BARRY BLAKE	13.67
134	PAT HALL	13.70
135	JOHN FULGONI	13.71
136	G HAYES	13.84
137	PHILIP MULKEY	13.88
138	GARY SHEARER	14.07
139	GERALD BAKER	14.10
140	JOHN DREBUS	14.16
141	*ARTHUR LICK*	14.28
142	KEN PALMER	14.41
143	STEPHEN BELL	14.46
144	JOHN SULLIVAN	14.59
145	GAIL OSBORNE	14.70
146	DANIEL HARRIS	14.71
147	ART WALLACE	15.48
148	MIKE LISENBIGLER	15.50
149	HARVEY GREENE	15.54
150	BOB PRICE	15.86

MEN'S 45-49

1	CLEVELAND SMITH	11.10
2	RILEY MCHUGH	11.32
3	ROBERT MITCHELL	11.50
4	HUMBART SANTILLO	11.53
	MARION MCCOY	11.53
6	STANLEY WHITTLEY	11.58
7	SMOKEY SANTILLO	11.60
8	CHARLES ALLIE	11.61
9	JIM DOLEZEL	11.69
10	C SMITH	11.70
11	RICK LAPP	11.76
12	RONALD JOHNSON	11.80
13	MAC AZUOGU	11.83
14	MICHAEL SHARRATT	11.90
	DANIEL THIEL	11.90
	GLENN JOHNSON	11.90
	WILLIAM OVERBY	11.90
18	THOMAS GILLIARD	11.95
19	JACK CRAIG	11.96
20	STEPHEN SMITH	12.00
21	MIKE STEINMETZ	12.02
22	LARRY LETTIERI	12.03
23	DANA HARRELL	12.06
24	PAUL RAYMOND	12.07
25	GERALD WOOLFOLK	12.08
26	SHERIDON GROVES	12.10
	AL LOGIE	12.10
28	WAYNE GRIPP	12.14
29	ZBIGNIEW ZLOBICKI	12.15
30	ROGER PARNELL	12.19
31	PHILIP FELTON	12.20
	MICHAEL MCDANIEL	12.20
	RAYMOND YECK	12.20
34	ANGEL NIEVES	12.21
	GREGORY WILLIAMS	12.21
36	HERMAN CASTILLE	12.24
37	JON DAVIS	12.27
38	SAMUEL HOWELL	12.28
39	TYRONE CARLIS	12.29
40	WILLIAM CORSEY	12.30
	MARK GALOVIC	12.30
	EDDIE WATSON	12.30
	WILLIAM WEINSTOCK	12.30
	RALPH WALLACE	12.30
45	MABRAY ANDREWS	12.34
46	CURTIS SIMPSON	12.38
47	GREG MARSHALL	12.40
	WILLIAM BURROW	12.40
	WILLIAM MATHIS	12.40
50	JERRY OFFICER	12.41
51	BOB VERTI	12.48
52	LLOYD HATHCOCK	12.51
53	FRANK LULICH	12.54
	DALE CASE	12.54
55	ROBERT MICHO	12.60
56	ROBB BONG	12.68
57	ROBERT UNDERWOOD	12.70
	JOHN BUSH	12.70
	T H WILSON SR	12.70
60	WILLIAM SCHOOLER	12.72
61	DAVE STEPHENS	12.74
	MICHAEL AUGERI	12.74
63	RUSSELL ANTERONEN	12.75
64	ALAN RUSSELL	12.77
65	ART ASAKI	12.80
66	RICHARD YING	12.81
67	CHARLES CREWSHAW	12.86
68	DALE HERRING	12.87
69	N Z BRYANT	12.89
70	A. LAFRAMBOISE	12.90
71	PAUL MONTGOMERY	12.92
72	MARC TRIMMER	12.97
73	NOLAN SHAHEED	12.99
74	NICK PAVLIK	13.00
	GEORGE WONG	13.00
	RONALD BROWN	13.00
77	HODGE KIRBY	13.04
	LEROY CLIPPS	13.04
	RONNIE MCARTHUR	13.04
80	IVAN BLACK	13.09
	TED WEST	13.09
82	HERB STEIN	13.11
83	JOHN STIEHL	13.18
84	J PAMPILONIA	13.20
85	MIKE OLIVER	13.28
86	RONALD KIMBALL	13.29
87	BRANT TOLSMA	13.33
88	WILL LESLIE	13.44
89	BRIAN HANLON	13.50
90	GEOFFREY HUGHES	13.51
91	REX HARVEY	13.54
92	KEN KIENZLE	13.55
93	ALEX JOHNSON	13.60
94	JOHN OLESKI	13.68
95	DANIEL LABELLE	13.71
	JOHN HOOGASIAN	13.71
97	ALEX JOHNSTON	13.75
98	PAUL SIMMONS	13.76
99	GARY CRAWFORD	13.80
100	HOWIE ROBINSON	13.90
101	BILL DWYER	13.95
102	MIKE MONAHAN	13.96
103	BRYAN PERRY	13.99
	BROCK PULLEN	13.99
105	FREDERICK HALE	14.03
106	LARRY KOKINDA	14.06
107	ED JAMES	14.14
108	MIKE DAVIS	14.17
109	THOMAS LIGHT	14.26
110	TOM HENDERSON	14.36
111	ROBERT TACKABERRY	14.42
112	DANIEL STOIBER	14.52

113	LEONARD WITT	14.58
114	SAM MADDOX	14.71
115	BARRY FAUST	14.77
116	DICK CLINTWORTH	14.82
117	MOHIYAN SAVAGE	15.04
118	PULAK VISCARDI	15.37
119	MIKE KUDER	15.50
120	SKEETER FISHER	15.65
121	CHARLES STOVER	16.08

MEN'S 50-54

1	STEPHEN ROBBINS	11.24
2	EDWARD JONES JR	11.46
3	JOSEPH JOHNSON	11.57
4	COURTLAND GRAY	11.70
5	MELVIN FIELDS	11.81
6	THADDEUS BELL	11.89
7	THADDEUS MORRIS	11.90
8	BHASHWAR HART	11.98
9	WILLIAM SELBE	12.00
10	ROGER PHILLIPS	12.04
	W. PICORELLI	12.04
12	RAY STARNES	12.08
13	LLOYD HART	12.15
14	LESLIE BENNETT	12.20
15	WIN EMERT	12.22
16	TOM FISHER	12.23
	DAVID WALKER	12.23
	TIM BUTTS	12.23
19	AVITAL SCHURR	12.24
20	ROGER PIERCE	12.28
	RICHARD JONES	12.28
22	PAUL HENRY	12.30
	DENNIS DUFFY	12.30
	WALTER BUTLER	12.30
	DON PARKER	12.30
	CLARENCE RAY	12.30
27	FRANK LITTLE	12.31
28	RONALD MCKNIGHT	12.40
	DAVID NAYLOR	12.40
	JERRY KRUMEICH	12.40
	RALPH MCCAY	12.40
	FARAH SHABAZZ	12.40
33	JIM SWAYZE	12.42
34	DANIEL DURANTE	12.46
35	DIET. REICHARDT	12.47
36	JOSEPH KOPKA	12.50
	CALEB BROWN	12.50
38	TRENTON JACKSON	12.52
39	RON HELTON	12.54
40	EDDIE WATSON	12.59
41	CHARLES LACHIUSA	12.60
	ROGER NYFELLER	12.60
	PAUL YOUNG JR	12.60
44	JIM LEE	12.61
45	WALTER RITTE	12.64
46	DAVID WALTER	12.66
47	TOM KINDEL	12.70
48	GENE HOSKOVAC	12.71
49	SAMUEL HALL	12.72
50	BILL WALKER	12.75
	GENE BALLARD	12.75
52	ROBERT SEBESTA	12.76
53	JOE JOHNSON	12.77
54	ANTHONY JAMES	12.79
55	CHARLES LOFTIS	12.80
56	DAVID GOLDEN	12.82
57	JOE JOHNSTON	12.84
58	LARRY LINK	12.87
59	TERRENCE KEENEY	12.89
	JULIO CESAR MARIN	12.89
61	CURTIS THOMAS	12.90
	LINCOLN RUSSIN	12.90
	DAVID BARTON	12.90
64	EMMETT GRAHAM	12.93
65	RONALD JENSEN	12.94
66	LARRY MORRISSETTE	13.00
	ANTHONY CRADDOCK	13.00
68	CLIFTON MANNING	13.03
69	CHET DOW	13.04
70	THOMAS HAMILTON	13.06
71	SPIKE GRAHAM	13.10
72	KEN WARNICK	13.20
	DONALD DVORAK	13.20
	LANCE PIERCE	13.20
75	JEROME BELINSON	13.25
76	FRANK BONHAM	13.28
77	ROBERT LEEDS	13.29
78	JOHN MARKAS	13.30
	RAB HAGIN	13.30
80	JOHN STEMPLE	13.31
81	BILL ANGUS	13.34
82	JOHN MORRIS	13.36
83	RANDALL CLEVEN	13.38
84	BOB JOHNSON	13.40
85	LEROY COREY	13.43
86	BERY ENGEBRETSEN	13.46
87	JEFFREY UNSOLD	13.48
88	JUAN BUSTAMANTE	13.50
89	GORDON KHAN	13.52
90	KEN WINTERS	13.53
91	PAT SHOBER	13.54
92	JAMES CAWLEY	13.55
93	STEVE GILLMAN	13.58
94	EDWIN TAFT	13.59
95	DENNIS DISMUKE	13.60
96	DAVID CONNOLLY	13.66
	WALTER GIBSON	13.66
	THOMAS HARTMAN	13.66
99	PETER O'BRIEN	13.70
	JIM FREELS	13.70
	TYRONE NELSON	13.70
102	TIM MCGOUGH	13.71
103	BILL WOOD	13.73
	TOM THORNE	13.73
105	ROBERT OSTERHOUDT	13.75
106	*NORMAN SINGLETON*	13.79
107	DOUGLAS MCVICKER	13.80
108	ALLEN PHILLIPS	13.85
109	PAUL GILBERT	13.88
110	RONALD KIMBALL	13.89
111	KEN PERKINS	13.90
112	GARY GIESE	13.92
113	DAVID LUPLOW	13.94
114	THOMAS MILLER	13.95
115	KERRY DAVIS	13.97
116	JOHN HESS	14.06
117	CHARLES BARNHARDT	14.09
118	*ALBERT GARDNER*	14.10
119	B SPRAGUE	14.12
120	JACK KARBENS	14.16
121	JOHN DRAKE	14.20
122	JOSEPH SMITH	14.25
123	JUSTIN O'HARA	14.40
124	PHILIP BARCUS	14.43
125	ROBERT SHEEDY	14.45
126	SAM PFENNING	14.49
127	ILYA CLARK	14.50
128	ED RUST	14.60
129	B J JOHNSON	14.61
130	*TOM O'BRIEN*	14.68
131	JIM RATZLAFF	14.80
	BOB STRACK	14.80
133	JOE CLEMENT	14.91
134	JOHN CARL SHENK	16.27
135	ERNIE WALLNER	17.38
136	VIC WALLNER	17.39
137	MICKEY IVANOVITCH	17.69

MEN'S 55-59

1	KENNETH DENNIS	11.83
2	LAWRENCE COLBERT	12.10
3	*ROBERT WILLIAMS*	12.20
4	MARTYN ADAMSON	12.25
	DENNIS BUSS	12.25
6	WAYNE BENNETT	12.27
7	TOMAS RAMIREZ JR	12.30
	CHARLIE MILLER	12.30
9	DALE LANCE	12.40
	BOBBY THOMAS	12.40
11	BUMPER EMERSON	12.41
12	NORB WEDEPOHL	12.47
13	THORNTON SHELTON	12.53
14	FRED KIER	12.54
15	*BENTZ TOZER*	12.57
16	BILL KNOCKE	12.58
17	EMIL PAWLIK	12.59
18	HUGH ADAMS	12.60
19	RICHARD MARTIN JR	12.62
20	JAN KALUSHA	12.70
21	D SMITH	12.79
22	CHARLES WEST	12.84
	MICHAEL BOUDREAUX	12.84
24	FRED KJER	12.86
25	MARION HARRISON	12.88
26	GROVER COATS	12.90
	ROBERT MILLER	12.90
28	RON KIRKPATRICK	12.91
29	LAWRENCE HARVEY	12.97
30	STAN KING	13.00
	ROGER SPROCKETT	13.00
	EDWARD OLEATA	13.00
33	ROBERT SHOEMAKER	13.04
34	DWAINE HORTON	13.09
	FRED KERR	13.09
36	PETE STOPOULOS	13.10
	ROGER NYFELER	13.10
	JOHN MACDONALD	13.10
	BOB GREER	13.10
	ROGER TSUDA	13.10
41	LEE STOPOULOS	13.12
42	JOHN PARKS	13.13
43	JAMES PADDIE	13.20
	DON RODGERS	13.20
	TED MORDECCI	13.20
	LEE GILLESPIE	13.20
47	EDWIN TAFT	13.23
48	STAN SPOSITO	13.27
49	DAVE DOERRER	13.28
50	DERMOTT TIERNAN	13.30
	HOWARD ZINGG	13.30
52	RICHARD PORTER	13.31
	JOE STRAUB	13.31
54	N. DELANEAUVILLE	13.34
55	HAIG BOHIGIAN	13.36
	ERVIN MITCHELL	13.36
57	NATHANIEL CARTER	13.40
	CLAYTON DAVIS	13.40
	NATE BYRD	13.40
	JOHN HEAD	13.40
61	THOMAS FONDY	13.46
62	BARRY KLINE SR	13.47
	LEW THORNE	13.47
64	RICHARD OCKER	13.51
65	LEVI PATTERSON	13.56
66	DICK CAMP	13.57
67	BILL HUGHES SR	13.60
68	ROL. HESMONOHALAH	13.61
69	PAUL STEPAN	13.65
70	JACK BRUNNER	13.70
71	MIKE VALLE	13.71
72	DOUG SMITH	13.72
73	LARRY CARTER	13.76
74	MICHAEL MURPHY	13.82
75	*JOHN MCDONALD*	13.86
76	JERRY WHITE	13.87
	PHIL MARESCA	13.87
78	HENRY ROSS	13.90
79	LIONEL LOW	13.93
	DAVE MURRAY	13.93
81	BOB BERGFELDT	13.95
82	RODGER YOUNG	14.00
83	BARTOW HOUSTON	14.02
84	STANFORD KURODA	14.05
85	JOE COX	14.09
86	DARRELL HUEY	14.10
87	RON LITZLER	14.16
88	CONRAD ROWELL	14.20
	THOMAS RYAN	14.20
90	GERALD LATIOLAIS	14.25
91	JAMES DENISON	14.26
92	ROGER DEAN	14.28
93	HORACE STEVENS	14.30
94	PETE GRANDAL	14.32
95	DALE MATSEL	14.36
96	BUFE MORRISON	14.38
97	BOB HASSENGER	14.40
98	PHILIP MCCARTY	14.51
99	GEORGE LABELLE	14.63
100	ROBERT BURGE	14.70
101	ROY VEAL	14.71
102	GREGORY KOPPES	14.80
103	ROBERT VOGEL	14.83
104	THOMAS HUNT	14.97
105	RAY LYONS	15.05
106	JOHN SLOAN	15.10
107	LARRY KAHLER	15.20
108	FRED BRANDENFELS	15.21
109	TED MCMURRY	15.24
110	HAROLD HAUN	15.30
111	ANDY ALMARAZ	15.37
112	JOE MORRIS	15.40
113	ALAN HARROW	15.70
114	DAVIS MELVIN	15.80
115	JERRY ANDERSON	15.81
116	EDWARD ARNOLD	15.83
	ROBERT MOLYNEUX	15.83
118	LARRY FOSTER	15.88
119	THOMAS J VAUGHN	15.92
120	GERALD SCHMELING	16.23
121	BILL EDWARDS	16.54
122	ROBERT TATE	16.57
123	AARON KNIGHT	16.80
124	RICH JACKSON	17.11
125	JOSEPH DELUCA	17.20
126	VIRGIL WOLTHOFF	17.24
127	JOHN SELLERS	17.60
128	JAY MOYER	18.20
129	ALBY WILLIAMS	18.70

MEN'S 60-64

1	JAMES MATHIS	12.10
2	MILTON NEWTON	12.20
3	BOBBY THOMAS	12.22
4	ANDREW BRANCH	12.45
5	DICK RICHARDS	12.48
6	JOSEPH HEMLER	12.61
7	BOB SANTINE	12.81
8	RAYMOND GRAVES	12.86
9	DARWIN GRIMM	12.87
10	J C HOFFMAN	12.89
11	RICHARD BARRETTA	12.90
12	BRUCE SPRINGBETT	12.91
13	ALEXANDER JOHNSON	12.95
14	ROBERT DOBBS	12.98
15	RICHARD GLASGOW	12.99
16	TROY BANKS	13.00
17	C. GENIGEORGIS	13.07
18	GLEN STONE	13.10
	ROGER TSUDA	13.10
	DONALD SHIELDS	13.10
21	MARION SANCHEZ	13.14
22	JIM POWELL	13.15
23	CHARLES RICHARD	13.19
24	CHARLES NEWMAN	13.20
25	FRED BIEDERMAN	13.22
26	CLIFFORD PAULING	13.23
	CLARENCE TRINKNER	13.23
28	JOE SUMMERLIN	13.28
29	LEON TROUT	13.30
30	JOE HOFFMAN	13.36
31	JOHN POPPELL	13.38
32	LOWELL BONIFIELD	13.40
	JAMES TATE	13.40
34	ED WILKINSON	13.47
35	ANTHONY BESASE	13.49
36	JOHN WALL	13.50
	BILL HEARNE	13.50
	ERNIE WALLS	13.50
39	ARNIE BRANDT	13.56
40	BEN RIVERA	13.60
41	KARL HORST	13.65
42	PHIL MULKEY	13.68
43	BASSETT NIX	13.69
	SAMUEL FLORY	13.69
	KAI-MING LO	13.69
	JAMES SCHLEWITZ	13.69
47	CHUNG ANDERSON	13.70
48	MATT BROWN	13.71
49	WILLIAM JANKOVICH	13.73
50	BILL PARDUE	13.77
51	WILL ROBINSON	13.78
52	JIM PETERSON	13.80
	THEODORE SWANSON	13.80
	WILLIAM ROBINSON	13.80
55	ERNEST ALCOCER	13.83
56	DOUGLAS ALBERTS	13.86
57	WALTER TURNER	13.90
	BILL ANDERSON	13.90
59	RAY MASTERS	13.93
60	HAROLD OLIVER	13.95
61	ROGER WEIDMAN	14.00
	JACK COY	14.00
	EDWARD JOHNSON	14.00
64	JOHN DARRELL	14.02
65	ED BIONDI	14.08
66	CHARLES ANDERSON	14.15
	DAVID CADY	14.15
68	RICHARD YOUNG	14.19
69	RICHARD HEIN	14.20
70	SIDNEY MONTECINO	14.37
71	ALAN BREVIK	14.39
72	JOHN-ERIK NILSSON	14.42
	DONALD WEIS	14.42
74	JOHN CAULDWELL	14.50
75	DICK METZGER	14.60
76	BOBBY HOLLIS	14.70
	FRANK KISHI	14.70
	MARIO BERTOLANI	14.70
79	DONALD HUDSON	14.78
80	RITCH WHITE	14.90
81	KEN PERKINS	15.00
	TED GABALES	15.00
83	FRANK RICHEY	15.16
84	LOUIS ROBINSON	15.20
	BUDD HAMILTON	15.20
86	RAYMOND FITZHUGH	15.21
87	RAY BURNHAM	15.30
	PAT BROWN	15.30
89	RAY EILAND	15.35
90	BILL CUNNINGHAM	15.57
91	TOM DYE	16.09
92	LOREN SWANSON	16.13
93	CHINMOY GHOSE	16.20
94	BOHN HILLIARD	16.40
	HARRY COMSTOCK	16.40
96	WM SCHAFFSTALL	16.53
97	DONALD ALEXANDER	16.56
98	C K CHOSE	16.62
99	WINFORD FOWLER	16.63
100	BERNARD GELB	16.70
101	JOSE RODRIGUEZ	16.76
102	TOM TALBOTT	16.79
103	JACK SHORT	16.82
104	GLEN CORRIGAN	17.13
105	CHUCK CAPPETTA	17.29
106	ALBERT DORMANN	17.65
107	DERRICK BYRD JR	17.79
108	HERM BLINCHIKOFF	17.90
109	BOB KELLER	18.56

MEN'S 65-69

1	EARL VENTURA	12.80
	CHARLES SOCHOR	12.80
3	WILLIAM MELVILLE	12.87
	HARRY BROWN	12.87
5	LAWRENCE ANDERSON	13.00
6	JAMES STOOKEY	13.04
7	ROBERT ALEXANDER	13.10
8	JACK PRITCHARD	13.11
9	ANDY ANDERSON	13.29
10	JIM LAW	13.40
11	GEORGE FORM	13.49
12	ROY CHERNOCK	13.50
13	PETER KRONBERG	13.51
14	OSCAR MALDONADO	13.52
15	BILL PARDUE	13.54
16	BERNARD STEVENS	13.59
17	EDWARD COX	13.60
18	CLIFF MCPHERSON	13.62
19	GORDON ALBURY	13.68
20	VERNON REGIER	13.75
21	BENJAMIN KNAUB	13.78
22	JACK GREENWALD	13.87
23	JONATHON TOBEY	13.90
24	*DAVID SLOCUM*	13.91
	GORDON SEIFERT	13.91
26	DICK ODOM	13.95
27	JOHN COPP	14.00
	TOM DELANY	14.00
	ROCKY MCPHERSON	14.00
	TED LEONARD	14.00
	DON CHEEK	14.00
32	WILL ROBINSON	14.04
33	ALBERT BADINGER	14.06
34	BAILEY GORE	14.16
35	LOUIS RIECKE	14.17
36	RODNEY BROWN	14.18
37	JACK LANCE	14.20
	JAMES SELBY	14.20
	GEORGE RHODEN	14.20
40	THOMAS BROOKS	14.21
41	ARTHUR ZIMMERMAN	14.30
42	CHARLES HEDGES	14.31
43	ROBERT BRUCE	14.33
44	RUBEN MELGOSA	14.41
45	WILLIAM BERGEN	14.46
	LAWRENCE GRECO	14.46
47	PAUL BAMBROOK	14.50
48	PASQUALE GANNOTTI	14.54
49	PERRY HUFF	14.56
50	HUEL WASHINGTON	14.58
51	BARNEY PHILLIPS	14.60
52	TOM RICE	14.70
	LARRY FREDA	14.70
54	WILLIAM HILL	14.73
55	DICK KLEIN	14.80
	BOB HIGGINBOTHAM	14.80
57	JACK GILBERT	14.81
	EDWARD MANOUGIAN	14.81
59	TOM HARNEY	14.87
60	WILLIAM ALLGOOD	15.04

61 CHARLEY SALSMAN 15.13
62 ROBERT NAYLOR 15.19
63 JACK DOORLAY 15.20
64 RICH COTTINGHAM 15.25
65 GENE HARTE 15.35
66 JOHN MARTIN 15.40
CARL ORNDOFF 15.40
68 JOSEPH DINKINS 15.55
69 TOM BRINTON 15.59
70 MANNY HERSCHER 15.70
71 MICHAEL SZOTYK 15.80
RAY PROPST 15.80
73 FRANK PERALES 15.87
74 - ROACH 15.90
75 ALAN MAXWELL 15.92
76 FRED MASON 15.98
77 WILLIAM BROBST 16.10
78 RAY LUCAS 16.16
79 HARVEY LEWELLEN 16.18
80 WINN TALLEY 16.20
81 TREVOR SNELL 16.30
82 FRED RATZLAFF 16.31
83 JOHN NELSON 16.32
84 DON SPITZER 16.62
85 HARVEY DEVRIES 16.68
86 JOHN POCHE 16.91
87 DON ANHORN 17.31
88 DON MCCARTEN 17.40
JOHN WACHENDORF 17.40
90 GEORGE ISHIKI 17.57
91 RICHARD HANSEN 17.58
92 DICK ROSSON 18.28
93 RICHARD HANSON 18.62
94 CHARLES PALMER 18.80
95 ALAN WADE 19.40
96 IVAN ARCENEAUX 20.28
97 EDWARD SANDERS 21.23
98 CHARLES BISPALA 23.65
99 FRANK BRAKO 24.30
JIM PLATIS 12.90?

MEN'S 70-74
1 MELVIN B. LARSEN 13.46
2 TIM MURPHY 13.58
3 JOHN O'NEILL 13.89
4 OSCAR HARRIS 14.10
5 JOE BERGTHOLD 14.24
6 JACK HIPPLE 14.58
7 SAM MADIA 14.60
TOM KENNELL 14.60
9 DALLAS STRATTON 14.62
10 JACK HAEFELE 14.70
THOMAS A MILLER 14.70
12 TOM PATSALIS 14.80
13 JIM MANNO 14.89
14 HARVEY ROBBINS 14.90
15 JOE SCHIAVO 14.96
16 NORMAN KATZMAN 15.02
17 HOWARD HATCHER 15.05
18 MORT GOLDSTEIN 15.08
19 RUDOLPH VALENTINE 15.10
20 BILL CARTER 15.14
21 ROBERT WINGO 15.20
22 WILFRED WRIGHT 15.26
23 GIL SPLAINE 15.32
24 CHARLES OBYE 15.40
25 CHARLES MODLIN 15.41
26 FRANCIS GREEN 15.50
27 VERNON MATTSON 15.53
28 JOHNNY GIBSON 15.72
29 JOHN REITAN 15.78
30 MAURICE CHAPPUIS 15.94
FRED HIRSIMAKI 15.94
32 JIM MADDEN 15.98
33 RAY CRAWFORD 16.10
34 THOMAS PICO 16.20
GEORGE SIMON 16.20
BILL BALLANTINE 16.20
37 RALPH SALTER 16.39
38 JOHN EMUNUEL 16.40
39 FRED SWEET 16.50
JAMES DYKES 16.50
41 GLENN BRADD 16.53
42 ROSCOE BROWN 16.57
43 JAMES SMITH 16.70
FOSTER ANDERSON 16.70
OTTO LOHRENZ 16.70
CLAUDE TAGGART 16.70
47 GERALD ARMITAGE 16.74
48 BENNY CRUSE 16.75
49 CARL HAMMEN 16.85
50 GEORGE BUTCHKO 16.87
51 ALTON BROWN 16.88
TED PARRISH 16.88
53 ART HOLLAND 17.02
54 DOC BENNETT 17.05
55 ROBERT JANTZ 17.06
56 JOHN CALIGIURI 17.18
57 SIMON RAMOS 17.20
58 LORENZO GUNN 17.25
59 TONY QUINCI 17.29
60 HARDY DUNN 17.30
61 MARVIN FALK 17.41
62 KEN WHEELER 17.50
BUZZY HOOD 17.50
64 SHOICHI TANOUYE 17.80
JOSEPH WELCH 17.80
66 CHUCK WHITNEY 18.00
67 GEORGE CROSS 18.30
68 BUD MCGARVEY 18.42
69 JOHNSON LAU 18.59
70 DAVID WELSH 18.85

71 MARK HENDERSON 19.00
72 WILLIAM GLEASON 19.11
73 GEORGE BROWN 19.50
74 ED BURDA 19.80
75 ED FINKELSTEIN 20.21
76 DOUGLAS COVE 20.33
77 DAVIS KAPLAN 20.70
78 E HERSHBERGER 20.82
79 HEBER HOLBROOK 21.10
80 RICH LITTLEFIELD 22.67
81 HOWARD JENSEN 23.14
82 CLIP CLIPPINGER 24.00
83 CHARLES HAMM 24.60

MEN'S 75-79
1 MILT SILVERSTEIN 13.72
2 JOHN ALEXANDER 14.37
3 JACK DAVISON 14.55
4 WILLIAM WEINACHT 14.60
5 RODERICK PARKER 14.66
6 PAYTON JORDAN 14.78
7 CHAMPION GOLDY 14.90
FRANK TONER 14.90
9 EDWARD MATTHEWS 15.03
10 BLAIR MCFARLANE 15.04
11 JOHN ANOKA 15.10
12 ALFRED GUIDET 15.30
13 LEICESTER FARMER 15.38
14 FOSTER JOHNSON 15.48
15 DANIEL BULKLEY 15.60
16 PAUL JONES 15.71
17 MARLEN MCWILLIAMS 15.76
18 JOSEPH SZAKACS 15.79
19 DAVID HALL 15.80
ED CARTER 15.80
21 CLARENCE KILLION 15.90
22 GARFIELD SCHOENER 15.95
23 JOHN REITAN 16.27
24 NATHANIEL HEARD 16.34
25 ROBERT WARWICK 16.37
26 RALPH MAXWELL 16.40
27 CHARLES WHITNEY 16.44
28 WILMER BUGHER 16.53
29 CHARLES MERCURIO 16.67
30 ANGELO OLIVER 16.80
31 TED YENARI 16.86
32 ROBERT ANTHONY 16.90
33 GENE ABDENOUR 16.96
34 JOHN RODERIQUEZ 17.15
35 FRED ENGELMANN 17.25
36 HORACE COOK 17.39
37 ALBERT FAIRCHILD 17.51
38 IKE DELEE 17.72
39 KONRAD SLAUGHTER 17.82
40 ANDY COLLINS 18.00
41 GEORGE RAJCEVICH 18.13
42 FRANK KNAUS 18.19
43 GEORGE BLYN 18.36
44 EMIL BABALZ 18.60
45 CARL BOCK JR 18.62
46 HARRY MILLER 18.72
47 LEO MCEVOY 18.77
48 A U RICCIARDI 19.01
49 FRANK LEAVICK 19.22
50 PETER ZAGONE 19.25
51 VINCE NEWMAN 19.81
52 CAMERON HUTCHESON 20.14
53 GERVASE STRUCEL 20.80
54 WILBER RAGLAND 21.07
55 BUZZ COFFMAN 21.89
56 JOHN RAGONE 27.80
57 BERT MITCHELL 28.52
58 CLIFFORD GOUGE 35.31

MEN'S 80-84
1 CLARENCE TRAHAN 14.31
2 MILTON WILLIAMS 16.00
GARFIELD SCHOENER 16.00
LEE TODD 16.00
5 MURRELL LOY 16.06
6 DONALD BURROUGHS 16.12
7 BILL STANFORD 16.52
8 DANIEL MESTAYER 16.66
9 MURPHY DOMINGUES 16.84
10 KENNETH ELLIOTT 17.05
11 FRED WHITE 17.20
12 JOHN MAYS 17.40
13 BILL DOMINGUES 17.45
14 DOUG WILSON 17.54
15 BERT MORROW 17.60
16 AL KLIER 17.70
17 EUGENE COTRELL 18.40
18 HERMAN MLOTEK 18.47
19 EDWARD BOST 18.52
20 JERRY WIBLE 18.60
21 CLEO ALLEN 18.70
22 MADELEO BLAKE 18.87
23 MEL FLACHS 18.90
24 OSCAR ROBERSON 20.07
25 ROBERT BOAL 20.15
26 WM SCHLICHTIG 20.50
27 VIRGIL MCINTYRE 20.90
28 BILL BROOKS 21.04
29 LLOYD ALLEN 21.75
30 WILFRED BIGELOW 22.58
31 ED ANDRYSIAK 23.02
32 BURTON SMITH 33.00
33 ELMO MENETRE 33.93

MEN'S 85-89
1 CASIMIR BECHNER 17.33
2 ORRIN GRAF 17.41
3 RUSSELL RANDALL 18.41
4 HENRY JOHNSON 18.90
5 BILL FLAITZ 20.40
6 DAVID RYAN 20.41
7 EMMETT BENNETT 20.84
8 WILFRED BIGELOW 21.13
9 BROWNLEE SMITH 21.95
10 DAVID MARCUS 22.90
11 GEO. BLINCHIKOFF 24.88
12 ELMER GLENN 28.75
13 BILL ROBISON 30.73
14 FRANK VERNER 33.00

MEN'S 90-94
1 HAROLD MEYERS 22.97
2 KONRAD BOAS 30.32

WOMEN'S 30-34
1 TRACEY ACKERMAN 12.65
2 RHONDA POPE 12.68
3 J UPSHAW-MARGERUM 12.73
4 SHARON MASON 12.76
5 ELAINE IBA 13.04
6 DANA BAUMGARTEN 13.10
7 VICKI HEARNS 13.20
8 SUSAN SMITH 13.25
9 GLENMARIE DAVID 13.29
10 CARYL SENN 13.30
11 ELIZ. ONYEPUNUKA 13.31
12 JULIE FAIRBOURN 13.33
13 CARRIE SCHULTZ 13.38
14 KAREN JOHNSON 13.46
15 SABRINA JOHNSON 13.56
16 DEBRA SALINAS 13.60
DENISE JONES 13.60
18 ANGELA NEALY 13.84
19 TERESA JAWORSKI 14.04
20 DIANE EDGE 14.16
21 MARCIA WALLACE 14.26
22 BETTY WHITAKER 14.28
23 RUVINIA KELLY 14.30
24 ELIZABETH ADAMS 14.42
25 ALICIA JOHNSON 14.44
26 RENEE JACKMAN 14.59
27 KALENE SANDERS 14.60
YVONNE DRUMMOND 14.60
29 LORRAINE SHUGRUE 14.62
30 DOREEN GROSHAN 14.81
31 PAT BRAMLETT 15.12
32 BRENDA ELLIS 15.20
33 JANICE WASHINGTON 15.38
34 DEE NELSON 15.92
35 EDITH MOURTON 16.02
36 VALERIE PATTERSON 16.15
37 KATHY WEED 16.70
38 VALERIE HAYES 17.01
39 ANN MARIE KOTH 17.90

WOMEN'S 35-39
1 LOUISE CLARK 12.80
2 DENISE FOREMAN 12.83
3 BELINDA MCCOY 13.02
4 YVONNE JOYCE 13.20
5 THERESA HAYNES 13.21
6 DENISE MCFIELD 13.22
7 LINDA LOWERY 13.61
8 CHERYL ALSTON 13.82
9 VALERIE SCOTT 13.87
10 REBECCA ST JEAN 13.92
G PERKINS-MILLER 13.92
12 KRIS CRADDICK 13.96
13 RENEE JACKMAN 14.08
14 DONNA POPE-GREEN 14.09
15 DEB DELUCA 14.25
16 PATRICIA FINLEY 14.51
17 CAROLYN KULL 14.69
18 MARTINE AMIOT 14.70
JUDY NEWTON 14.70
20 SHELLIE BANKS 14.82
21 DEBORAH BROWN 14.90
22 JULIA BARBER 14.96
23 LYNN DAVIS 15.18
VICKI BRANDON 15.18
25 KAREN VAUGHN 15.21
26 C CORNELLMCKEEVER 15.26
27 APRIL THOMAS 15.80
28 DEBBIE PETERS 17.13
29 EDITH MOURTOS 17.15
30 DEBBIE SELBY 17.66
31 CLAUDIA NORWOOD 18.22

WOMEN'S 40-44
1 MARY LIBAL 12.54
2 IRENE THOMPSON 13.09
3 JOCELYN LOWTHER 13.20
4 LYNN LATORIA 13.46
5 JACQ. BOARD 13.47
6 LINDA LOWERY 13.80
7 SHARON WARREN 13.81
8 A. PRATT-SHELLING 14.00
9 NANCY RUSSO 14.10
10 ROBYN CALHOUN 14.20
MARCELLA HALE 14.20
12 CAROLE SOLOMON 14.30
13 RUTH CALLARD 14.31
14 RHODA MIRABEAU 14.45
15 RANJANA GHOSE 14.77
16 KATHY SCHULZE 14.81

17 REBECCA MITCHELL 15.11
18 KIMMIE ALLEGRE 15.16
LYN CARTER 15.16
20 OCTAVIA WILSON 15.29
21 SUSAN HENDRICKS 15.45
22 ETHEL GUERRERO 16.20
23 LEAH REWOLINSKI 16.30
24 S. KAPTUROWSKI 16.60
25 ANITA HALL 17.14
26 GAIL CUSHING 17.23
27 NISHTHA BAUM 17.79
28 NAYANA HEIN 18.21

WOMEN'S 45-49
1 PHIL RASCHKER 12.68
2 MARY LIBAL 12.84
3 LORRAINE TUCKER 13.89
4 DONNA SETTLES 14.00
5 SUZANNE WILLIAMS 14.10
6 MICHAELMARIE HILL 14.27
7 SKIPPER CLARK 14.30
8 MAXINE WHITE 14.50
9 JULES TRIGUEIRO 14.54
10 AVRIL NAYLOR 14.60
11 KARABI HART 14.80
12 JOSEPHINE CROSS 15.00
J. HILL-HUDGINS 15.00
14 MARTIE BEHRENS 15.04
15 LATANYA GLASS 15.20
16 LINDA EYANSON 15.65
17 CAROLINA COONEY 15.72
18 TEDDIE BELL 15.88
19 MARIANNE ROSE 16.09
20 SUE RUDOLPH 16.20
TERRY CARROLL 16.20
LORETTA HARRIS 16.20
23 MARY CASEY 16.30
24 SUSAN TAYLOR 16.70
HOPE SHAKYA 16.70
26 BETTY ROOT 16.91
27 BARBARA STRATTON 17.15
28 KATHY NARY 17.22
29 PHYLLIS DICKENS 17.50
LORETTA RITTE 17.50
31 ELIZABETH SNIPE 18.00
32 CANDACE YELTON 18.10
33 MARY TROTTO 18.11
34 FRAN DWYER 18.76
35 CATHIE CARDENAS 18.98
36 MARILYN MEGGETT 19.54
37 HASHI ROBERTS 19.68

WOMEN'S 50-54
1 KATHY JAGER 14.42
2 NADINE LOWENSTEIN 14.50
3 JUTTA MCCORMICK 14.55
4 MARY LUKER 14.90
5 NINA BRYANT 14.99
6 MARY ROBINSON 15.02
7 JOY MACDONALD 15.29
8 GWENDOLYN REID 15.64
9 CATHY PRIMMER 15.80
10 MARLENE SACHS 15.81
11 BARBARA STEWART 15.90
12 RUTH THELEN 16.02
13 PENNY DANIELSON 16.06
14 MARY ANN WALLACE 16.14
15 ANN CARTER 16.30
16 JEAN PRESTON 16.80
17 BARBARA PEET 17.10
18 WENDY MCCORD 17.20
19 URSULA GRADY 17.35
20 JANET DRUMMOND 17.39
21 GAY. ROCHEROLLE 17.40
22 PENNY GUDEL 17.70
23 JODY MCCULLEY 17.98
24 IRIS TOLLEY 18.05
25 ROSE SCHLEWITZ 18.14
26 PATRICE THOMAS 18.42
27 JANICE SWANK 18.60
28 CLARA FISHER 18.70
29 CAROLYN WARD 19.33
30 K BALTHAZARHEITZ 19.40
31 DOLORES MOHLERE 19.91
32 MARILYN NASH 20.50
33 JEANNE HALLIN 21.50
34 M. J. MCMASTER 21.95

WOMEN'S 55-59
1 KATHY BERGEN 13.80
2 KEMISOLE SOLWAZI 14.02
3 CAROLYN CAPPETTA 14.60
4 MARY GARCIA 15.50
5 MARION COFFEE 15.56
6 CHERRIE SHERRARD 15.65
7 M. FITZGERALD 15.73
8 ELLY MCCOMAS 15.78
9 BECKY SISLEY 15.90
RITA KERR 15.90
11 JEANNE HOAGLAND 15.96
12 CAROL EISENBRAUN 16.14
13 KAY LYONS 16.31
14 ERIKA GOLDSTEIN 16.50
15 LUPE SIMONS 16.74
16 EILEEN SCHMIDT 16.90
17 CONST. MARTINEZ 16.92
18 DELORES HINDS 17.05
19 EVELYN WRIGHT 17.10
20 VERLERIA BUTLER 17.16
21 JUNE SNEAD 17.20
22 ELISA JACQUEZ 17.50
ALEX. JOHNSON 17.50

24 LOUISE TRICARD 17.51
25 SUSAN MILLER 17.60
26 ZOFIA TUROSZ 17.89
27 BARBARA CLEVELAND 18.00
28 BERNICE BORDELON 18.03
29 MARQUITA MOLINA 18.12
30 SIGLINDE MOORE 18.17
31 TOMASA ALEMAN 18.62
32 SUE TUNNICLIFF 18.70
33 SALLY RUSH 18.71
34 NANCY MERRILL 18.83
35 SALLY LACY 18.90
36 HARRIET KAUFMAN 18.94
37 CORRINE LYNCH 19.05
38 JANE MILLS 19.09
39 LAURA STEPAN 19.15
40 URSULA FAGAN 19.55
41 MIRANDA DARCY 19.65
42 SROTASWINI KLANDT 19.68
43 RUTH OLSEN 19.87
44 ANNE FRANCIS 20.13
45 FRAN. BLASINGAME 20.37
46 MARJORIE SASIELA 21.02
47 COLEEN FONTAINE 22.31
48 ROSEMARIE ASIAGHI 22.69
49 MARJORIE ANDERSON 22.90
50 NAMRATA MOSES 25.14
51 REGINA CIAMBRONE 25.70

WOMEN'S 60-64
1 IRENE OBERA 13.51
2 BETTY VOSBURGH 15.89
3 ANNE YUDELL 15.96
4 BERNICE BORDELON 16.05
5 CHRISTEL MILLER 16.06
6 JANET FREEMAN 16.08
7 JOAN DOUCET 16.19
8 MAGDALENA KUEHNE 16.39
9 RITA KERR 16.41
10 RACHEL LYGA 16.48
11 JEAN SCHOOLER 16.69
12 THERES EMERSON 16.75
13 BEVERLY NEAL 17.00
14 LOUISE REED 17.11
15 BETTY NEAL 17.20
16 FEI-MEI CHOU 17.30
17 AUDREY LARY 17.50
18 FLO MEILER 17.60
19 MELBA AUTRY 17.61
20 MARJORIE MOORE 17.80
21 JEAN COBB 17.90
SONDRA MCCOY 17.90
23 ELLEN BRANNIGAN 18.10
24 FRANCES BABCOCK 18.15
25 JOAN CLARK 18.30
NANCY FILIATRAULT 18.30
27 GLENNA LEE 18.47
28 EDNA HYER 18.50
29 M. SCHWEINFURTH 18.57
30 LOUISE REYNOLDS 18.70
31 ROSALIA GIOIA 19.35
32 LU QUAST 19.46
33 LAURA LUJAN 19.81
34 JOEANNE COLLINS 19.93
35 JOYCE FRANKS 20.28
36 MILDRED COLEMAN 20.34
37 BETTY SJOGREN 20.40
38 SHIRLEY POPE 20.73
39 M. ZEPPETELLO 21.32
40 LORELEI RUBEN 22.42
41 MARY HIRST 22.93
42 TERESA QUINTANA 23.86

WOMEN'S 65-69
1 PATRICIA PETERSON 16.01
2 S. ONODERA-LEO. 17.30
3 LEONORE MCDANIELS 17.36
4 BARBARA CAVANAUGH 17.83
5 SUSIE BARNES 17.86
6 ALICE KELLOGG 17.96
7 JOHNNYE VALIEN 18.03
8 LAURA BLOUNT 18.04
9 LOIS RIBBONS 18.80
PAULINE SAUNDERS 18.80
11 SHIR. DIETDERICH 18.96
12 JEANNINE CASEY 19.10
JEAN UDELL 19.10
14 TREASURE CARY 19.14
15 ALMA MCGARVEY 19.53
16 SULOCHANA KALLAI 19.89
17 MARVENE GREENE 19.90
18 THAIS LACROUTS 21.35
19 FELA IGIELNIK 21.40
20 MARILYN OLEN 21.57
21 JESSIE DUNN 21.70
22 CLARA AZEVEDO 22.00
23 HELEN LINDSEY 22.57
24 KATHRYNE ROMERO 22.60
25 EDNA ROBERTSCLARK 22.93
26 PRAMODA VACHER 23.07
27 KATHY ERICKSON 24.00
28 LOUISE MARTIN 24.03

WOMEN'S 70-74
1 LAVINA HAEFELE 16.20
2 JOS. SULLIVAN 16.90
3 DOROTHY BRILL 17.25
4 MARY HOLLAND 17.30
5 RUTH SHANKS 17.61
6 JOSEPHINE STEWART 18.17
7 MAXINE ANDERSON 18.50
8 MARGARET HINTON 18.67
9 MARY NORCKAUER 19.45

10 DIANE FRIEDMAN 19.46
11 LORNA BAUER 20.17
12 GINNY ANDERSON 20.45
13 PO ADAMS 21.30
14 WILMA DAVENPORT 21.69
15 GERDA ADER 21.70
16 EMMA UDOVICH 23.25
17 HELEN COYTE 24.11
18 MARGARET LUTZ 24.23
19 GENEVA GRAY 25.62
20 FAYE ELDRIDGE 28.09
21 NONA TODD 28.97

WOMEN'S 75-79
1 HELEN BEAUCHAMP 19.74
2 MARY KAY 20.44
3 MARY BOWERMASTER 20.61
4 CARLA CONVERY 20.80
5 DELLA GROSS 21.13
6 LORETTA PATTERSON 21.69
7 FLORIDA STATON 21.73
8 JENNIE HUGHES 21.81
9 JOSEPHINE SANTORA 22.00
10 DOROTHY RAY 22.50
11 HELEN ROBINSON 22.92
12 SIS WARNKE 24.15
13 DONELIA COCA 24.37
14 MARJORIE SMITH 24.65
15 A. TAVERNIER 25.06
16 IRENE CRANE 25.65
17 MARY DOXEY 27.13
18 GERT. ANTONIJEVIC 30.60
19 GERALDINE ANTHONY 32.24

WOMEN'S 80-84
1 HELEN JOHNSON 20.00
2 MILLIE CREWS 21.45
3 JOSEPHINE GREGG 23.49
4 MAVIS BORTHWICK 23.63
5 MIRIAM MILLER 23.70
6 PEARL MEHL 24.74
7 SHEILA EVANS 25.27
8 DOROTHY BAVARO 25.57
9 MARNIE EVANS 25.76
10 ADELE INKS 27.28
11 EDNA SEIBERT 31.16

WOMEN'S 85-89
1 CLARA ENGLADE 30.99
2 ANGELA WITT 35.30
3 MARY BERLANGIERO 36.20

WOMEN'S 90-94
1 ZORA LUX 31.53

★★★★★★★★★★

200 Meters
Compiled by Larry Patz

MEN'S 30-34
1 KENTRELL BERRY 21.60
2 ALBERTO ROS 21.99
3 LOUIS MERRKKS 22.24
4 TRAVIS LIGHTSEY 22.30
FRANCOIS BODA 22.30
LOUIS MERRICKS 22.30
JOHN JOHNSON 22.30
8 GEORGE RIDLEY 22.40
GENE SIMS 22.40
PAUL SCARLETT 22.40
MITCHELL LOVETT 22.40
12 ERIC WOOSLEY 22.41
13 EUGENE VICKERS 22.52
14 DEREK HOLLOWAY 22.56
15 DAVID BARMER 22.60
16 RAYMOND JOE 22.62
17 DAVID SMITH 22.70
18 TONY HOLLAND 22.72
19 DONALD HARDY 22.76
20 DONALD RHETT 22.80
21 SPENCER JOHNSON 22.86
22 KELLY ATKINSON 22.87
23 FORIKA MCDOUGALD 22.90
ROMEO IBRAO 22.90
JEFF GOLD 22.90
ALAN TUCKER 22.90
27 ORLANDO MATTHEWS 23.06
28 GERALD EDWARDS 23.07
29 MATT GODBOLT 23.10
30 GERALD OWENS 23.13
31 JOHN BURKS 23.28
32 LORENZO THOMAS 23.40
VAUGHN KASTOR 23.40
34 JIM WATTS 23.41
35 NATH. WILLIAMS 23.47
36 BARRY GRIMES 23.49
37 JIM ECKENRODE 23.50
ALLEN MCDUFFRIE 23.50
39 TERRY JONES 23.60
MOSES DURDEN 23.60
WILLIAM VAUGHN JR 23.60
BILL HUGHES 23.60
DOUG PUCKETT 23.60
44 ALEXIS WILLACEY 23.70
45 REYNA THOMPSON 23.90
46 RICHARD KERR 23.94

47 ZACHARY PULLINS 23.98
48 BRIAN FREEMAN 24.00
49 HENRY LANDRY 24.02
50 FRANK PROROCK 24.20
LORENZO PAYNE 24.20
52 TOM ABELING 24.24
53 SCOTT SOMMERS 24.30
54 ALAN WILLIAMS 24.36
55 CURTIS DODSON 24.44
56 JOHN ALLEN 24.58
57 ED HARRIS 24.60
58 ERIC JOINER 24.61
59 ALTON WAYNEWOOD 24.69
60 HAROLD PIERCE 24.81
61 CHRIS DAVILA 24.88
62 BRAD DAVIES 25.00
PAT SULLIVAN 25.00
64 WARREN WASHINGTON 25.05
65 ROBY ROOSEVELT 25.25
66 LEEVIN FLOYD 25.40
DAVID CLINKSCALE 25.40
68 RICH. WASHINGTON 25.41
69 S H SHEPPARD 25.50
70 MILES SMITH 25.69
71 JARIUS DANIELS 25.84
72 STEPHEN SKOCIK 26.10
73 KEN SWITNICKI 26.20
74 CONRAD MEYER 26.32
75 CHRISTOPHER NAZE 26.40
76 ARMON HENRY JR 26.47
77 JEAN MASRANJI 26.50
78 DUNCAN PAYNE 27.28
79 SCOTT WILLIAMS 27.40
80 DON KELLY 27.45
81 KEVIN LANCASTER 28.14
82 DAVID SHORR 28.30
DAVE STEWART 28.30
84 FRED KENNEY 28.70
85 STANLEY CAINE 28.73
86 CARLTON MINOR 29.10

MEN'S 35-39
1 FRED PORTER 21.90
2 BEN JAMES 22.34
3 WILLIE JONES 22.46
4 ORLANDO MATTHEWS 22.70
5 KEVIN MORNING 22.71
6 MARTY KRULEE 22.85
7 JOHN KRUCHOSKI 23.16
8 RANDALL BARNES 23.20
9 JAMES BONILLA 23.21
10 DAVID CHERRY 23.31
11 MARK KIBORT 23.39
12 JOE SAISAI 23.44
13 J SMITH 23.47
14 TYRONE WILLIAMS 23.48
15 K K EKO 23.60
REMO BIAGIONI 23.60
17 JAY MATHIS 23.61
18 LINDY RANEY 23.62
19 PAUL ALLEN 23.69
NOAH LEVINGSTON 23.69
21 ALAN WILLIAMS 23.70
22 FRED FEASTER 23.73
23 ELIJAH THOMAS 23.80
STEVE GALETIA 23.80
BILLY MCKINNEY 23.80
26 RODNEY BLUE 23.81
27 LARRY BOOKER 23.86
28 CHARLES JOHNSON 24.00
KARRY CAMERON 24.00
AUBREY JONES 24.00
31 RANDY FREY 24.14
32 LAWRENCE LEE 24.15
33 TERRY O'CONNELL 24.20
34 TED JEUNG 24.30
ERIC HUMPHREY 24.30
36 CALVIN CARTER 24.40
STEVEN CUMMINGS 24.40
38 JOE SCHWEITERMAN 24.42
39 CURTIN MOSBY 24.50
40 CORNELL SOWELL 24.60
41 RICHARD TORBIK 24.62
42 MIKE FERRIGNO 24.70
43 LAWRENCE FINLEY 24.77
44 STEPHEN WINKEL 24.85
45 J NASH 24.89
46 ROGER DAVIS 25.09
47 MARK CARVER 25.10
48 LARRY POLITE 25.20
49 BRADLEY TATE 25.28
50 J HERSHBERGER 25.29
51 ALVIN MILLERBIS 25.37
52 MIKE BARBER 25.38
53 TIMOTHY MCMAHON 25.60
54 RODNEY WILSON 25.67
55 FRANK ST DENNIS 25.70
ANTHONY SMITH 25.70
MARK ROBINSON 25.70
58 ANDRE TITUS 25.80
LANCE GILES 25.80
60 EVERETT DAVEAUX 25.81
61 FRANK WILLIAMS 25.90
MIKE MOLL 25.90
63 FRANK CANCINO 26.11
64 SCOTT WINKEL 26.12
65 KEN CASTRO 26.24
66 BERNARD GANT 26.27
67 BOB MCFARLAND 26.30
68 MARLON SMITH 26.40
69 GREG STEPHENS 26.60
70 CARLOS GOMEZ 26.81
71 TERRY MARTIN 26.84

72 MARK GARDNER 26.85
73 JOE PAZ 27.01
74 DAVID HUNT 27.08
75 KEVIN GOLDSTEIN 27.30
76 JOE CABRERA 27.33
77 TONY QUINN 27.62
78 HENRY HINTERMEIER 27.74
79 THOMAS YUNKER 28.60
80 MARTY JACKSON 28.90
81 FRED DIMITREW 29.10
ANTHONY DOTY 29.10
83 PETE CORCORAN 30.50
84 MIKE ZUZU 30.60
85 SCOTT MAYS 30.70
86 JIM TYLER 31.10
87 KEITH HALLMARK 31.60
88 WALLY PRUGH 31.79

MEN'S 40-44
1 JESSE THOMAS 22.20
2 THOMAS A JONES 22.30
3 THOMAS THOMPSON 22.70
4 LESTER HALE 22.90
5 EDWARD GONERA 23.00
6 KEVIN NANCE 23.06
7 WILLIAM COLLINS 23.11
8 ROBERT BOWEN 23.18
9 GERALD KRAINIK 23.28
10 RALPH PENN 23.30
EUGENE DRIVER 23.30
JOHN BROOKS 23.30
13 NEIL STEINBERG 23.50
14 SCOTT HARTMAN 23.59
15 T J LESTER 23.60
RON MANION 23.60
17 WILLARD THOMPSON 23.62
18 KEITH WITHERSPOON 23.69
19 GARRY CRAWFORD 23.70
20 JESSE NORMAN 23.78
21 JOHNNIE THOMAS 23.90
FLOYD MALONE 23.90
23 SAVA ONYEPUNUKA 24.10
WILLIAM SELLERS 24.10
JAMES RUDASILL 24.10
26 NORMAN JESSE 24.11
RICHARD THOMAS 24.11
28 BILL CLUGSTON 24.14
ARCHIE GLASPY 24.14
30 DAVE CRAIG 24.20
RUDOLPH LEWIS 24.20
32 DAVID ORTMAN 24.22
33 MORRIS COLLINS 24.26
34 BILL KRIEGER 24.30
35 ANTHONY SANTOS 24.32
36 WAYNE FRANKLIN 24.33
DAN RADIFF 24.33
38 JOHN WELLS 24.37
39 TRIP REYNOLDS 24.41
40 ROBERT ZAHN 24.50
41 ALEX CONSTANTINOU 24.61
42 PETER MOGG 24.70
43 JOHN ROEBUCK 24.79
44 ROBBIE SHORT 24.80
45 RANDY BENSEN 24.82
46 MICHAEL PITCHELL 24.83
47 THOMAS REWOLINSKI 24.84
48 WAYNE FISHER 24.90
EDUARDO VIVAS 24.90
BRUCE CLARK 24.90
THIERRY BOUCQUEY 24.90
KEN BAUERSFELD 24.90
53 GREGORY BELANCIO 24.91
54 ED SOUTHWICK 24.93
55 WILLIAM CHEADLE 24.97
56 THOMAS ACREY 24.99
ROBERT COX 24.99
58 AL WRIGHT 25.08
59 ANDREW MASON 25.09
60 ROY CURRIE 25.10
CHARLES SMITH 25.10
62 CAL SAULSBERRY 25.12
63 G MCHALE 25.16
64 PHIL CONZENTINO 25.17
65 BRIAN LEE 25.20
66 RUSSELL ACEA 25.25
67 KEN WUN 25.27
68 ART MITCHUM 25.29
69 FRED JAMES 25.30
70 EDDIE MOSE 25.35
WALDEN CURRY 25.35
72 VINCENT COSTELLO 25.40
73 JOHNNY HOLLIER 25.42
74 LARRY BURNEY 25.50
75 MIKE MCCAMMACK 25.53
76 JOSEPH HEHN 25.59
77 HENRY DUTRO 25.60
78 TOM ALLCORN 25.65
79 WILLIAM MAIER 25.68
DENNIS BROWN 25.68
81 HORACE HUDSON 25.70
82 KAI BERGHEER 25.73
83 KURT LETTOW 25.77
84 BOB THOMAS 25.80
85 BARRY CALDWELL 25.90
86 TOM KENNON 26.00
TURRAN HARPER 26.00
88 JAMES LYONS 26.03
89 LEE GREINER 26.05
90 KARL CASTOR 26.10
91 ROCKDALE HUDSON 26.20
92 EDWARD MCCALLEY 26.24
93 RICK THOMAN 26.31
94 JIM HIEBERT 26.35
KEITH NELSON 26.35

96 LORENZO CYRS 26.45
97 JOHNNY WILLIAMS 26.49
98 JIMMIE JONES III 26.50
RONALD JACKSON 26.50
100 STEVEN CADY 26.54
101 DOMINICK LUCIA 26.70
ROBERT DURAN 26.70
103 RICHARD BURNS 26.90
104 B FITZPATRICK 26.91
105 KEN STEWART 26.93
106 THOMAS KREBES 27.00
JOSEPH SAHAGUN 27.00
108 DOUGLAS HOLMBERG 27.09
109 EDWIN JETER 27.10
ANDREW HECKER 27.10
111 KEITH JOHNSON 27.23
112 FRANK BRITT 27.25
113 CRAIG MAVIS 27.27
114 RODERIC PERRY 27.29
115 JOHN ZITTERCOB 27.30
116 PHILIP OCHS 27.36
117 GEORGE HALL 27.40
118 SPIDER ROSSITER 27.70
119 WILLIE JAMES 27.76
120 NICK BONAVENTURE 27.90
121 BARRY BLAKE 28.10
JIM STEPHENS 28.10
123 WILSON VARGA 28.20
124 GEORGE KEEGAN 28.48
125 MIKE CATES 28.50
126 GARY SHEARER 28.64
127 KODANDA NATHAN 29.00
128 RICHARD WATSON 29.20
129 JOHN DREBUS 29.70
130 DOUG WHAM 29.80
131 BOB SPANO 29.84
132 KEN PALMER 29.92
133 MARK LIEBERMAN 30.58
134 KARL HISCHMANN 31.00
135 DONALD TARASEWICZ 31.37
136 GARLAND ROEBUCK 31.88

MEN'S 45-49

1 PHILIP PELTON 23.34
MARION MCCOY 23.34
3 ROBERT MITCHELL 23.60
4 KENNETH BRINKER 23.62
5 SMOKEY SANTILLO 23.70
6 THOMAS GILLIARD 23.86
7 ERROL LEE 23.94
8 DANIEL THIEL 24.10
9 JIM DOLEZEL 24.11
10 GLENN JOHNSON 24.20
11 RONALD JOHNSON 24.22
12 RILEY MCHUGH 24.24
13 STANLEY WHITLEY 24.25
14 JACK CRAIG 24.27
15 HUMBART SANTILLO 24.38
16 HERMAN CASTILLE 24.40
PAUL MONTGOMERY 24.40
18 D PARKER 24.42
MAC AZUOGU 24.42
20 RICK LAPP 24.50
21 BILL GALE 24.60
22 WILLIAM WEINSTOCK 24.70
23 PAUL RAYMOND 24.75
24 WILLIAM OVERBY 24.80
25 WAYNE GRIPP 24.84
26 ZBIGNIEW ZLOBICKI 24.87
27 ROGER PARNELL 24.90
28 RAYMOND YECK 25.00
29 MARRAY ANDREWS 25.10
30 GREG MARSHALL 25.20
31 SAMUEL HOWELL 25.26
32 RONALD MCDONALD 25.40
33 MIKE STEINMETZ 25.41
34 ROBERT UNDERWOOD 25.50
35 LLOYD HATHCOCK 25.53
36 TOM CUNNINGHAM 25.60
37 DALE BERNAUER 25.70
AL LOGIE 25.70
39 SHERIDON GROVES 25.76
40 RICHARD YING 25.79
41 MICHAEL MCDANIEL 25.80
WILLIAM BURROW 25.80
43 RICK SHERROD 25.90
44 MARK GALOVIC 26.05
45 ROBERT DILWITH 26.09
JIM ERICKSON 26.09
47 JON DAVIS 26.10
JERRY OFFICER 26.10
49 ALAN TAYLOR 26.13
N Z BRYANT 26.13
51 TIMOTHY SHELLEY 26.16
52 ALVIN WILLIAMS 26.20
53 JOHN BUSH 26.30
JOHN HOPF 26.30
JOHN TOMASCHKE 26.30
56 DANNY MOON 26.34
57 RALPH WALLACE 26.48
58 HODGE KIRBY 26.51
59 TIM DICKENS 26.60
ROBERT MICHO 26.60
ROBERT IHNE 26.60
62 EDDIE WATSON 26.70
63 FRANK LULICH 26.73*
64 B RUSSELL 26.90
LEE FITZGERALD 26.90
66 FRED LOSANO 27.00
67 ROB RUSSELL 27.16
68 RUSSELL ANTERONEN 27.17
69 COURTLAND PANG 27.20
PAUL SIMMONS 27.20
71 WILL LESLIE 27.38
72 DALE HERRING 27.40
JOHN STIEHL 27.40
74 STAN MATHES 27.43
75 JAMES CRUTCHER 27.50
76 CLINT HARRIS 27.54
77 DON VIVIANI 27.60
78 CHARLES CREWSHAW 27.79
79 JAMES WOOSLEY 27.80
HERB STEIN 27.80
81 IVAN BLACK 27.84
82 BILL PAYNE 27.90
83 DANA FERRELL 28.00
GARY CRAWFORD 28.00
85 DANIEL WELLER 28.03
86 DAVID FERGUSON 28.12
87 TEDDY WALTON 28.20
88 DAVID GORDON 28.22
89 ED JAMES 28.27
90 BILLY MAIN 28.60
91 FREDERICK HALE 28.85
92 JOHN NORTH 29.19
93 CARL GROSSMAN 29.30
J PAMPILONIA 29.30
95 WILLIAM JEFFERSON 29.36
96 PETER PALMER 29.38
97 BRIAN ZELLER 29.41
98 MIKE OLIVER 29.45
99 PATRICK MALONE 29.63
100 KEN KIENZLE 29.69
101 KENNETH TOCHA 29.75
102 RONALD KIMBALL 29.87
103 ROBERT WEINER 30.10
104 JOEL LILES 30.23
105 JAMES PARSONS 30.34
106 STEPHEN SMITH 30.40
TED SAUER 30.40
108 MICHAEL PAKULA 30.58
109 KEN APPLEGATE 30.77
110 MICHAEL BLOOM 31.20
111 DANIEL STOIBER 31.74
112 SKEETER FISHER 31.91
113 NRIPAL PETERSON 31.95
114 NEIL BONSTROM 32.35
115 AL RAYMOND 32.45
116 J J WIND 33.30
117 ED GUMPERT III 33.31

*Frank Lulich 26.03

MEN'S 50-54

1 STEPHEN ROBBINS 23.27
2 EDWARD JONES JR 24.09
3 JOSEPH JOHNSON 24.27
4 LYNDON JOHNSON 24.32
5 DON PARKER 24.34
6 BHASHWAR HART 24.44
7 ROGER PIERCE 24.50
JOE JACKSON 24.50
9 ROGER PHILLIPS 24.52
10 MELVIN FIELDS 24.70
JERRY KRUMEICH 24.70
12 PAUL EDENS 24.73
13 JAMES HOLLISTER 24.80
14 COURTLAND GRAY 24.90
15 DENNIS DUFFY 24.96
16 LLOYD HART 24.99
17 THADDEUS BELL 25.01
18 GLENNIE JOHNSON 25.03
19 RICHARD JONES 25.06
20 THADDEUS MORRIS 25.10
21 MEL BROOKS 25.16
22 DAVID WALTER 25.20
DANIEL DURANTE 25.20
24 WIN EMERT 25.26
25 JOSEPH KOPKA 25.30
26 DIET. REICHARDT 25.39
FRANK LITTLE 25.39
28 WALTER BUTLER 25.40
29 WILLIAM SELBE 25.50
CHARLES LACHIUSA 25.50
PAUL HENRY 25.50
32 TIM BUTTS 25.52
RAY STARNES 25.52
34 JOE JOHNSON 25.62
35 ROGER NAYLOR 25.70
36 JIM LEE 25.76
37 TERRENCE KEENEY 25.80
ROSS JENSEN 25.80
39 DAVID NAYLOR 25.90
40 CEASAR AUSTIN 25.94
41 GARY PATTERSON 25.95
42 SAMUEL HALL 26.00
43 ROBERT SEBESTA 26.05
44 BILL WALKER 26.07
45 ANTHONY JONES 26.20
46 TOM FISHER 26.23
47 WALTER RITTE 26.30
48 RANDALL BRADY 26.44
49 GLENN SCHMEHL 26.51
50 ROBERT LLOYD 26.55
AVITAL SCHURR 26.55
52 JOE CAVAN 26.60
PAUL YOUNG JR 26.60
DAVID GOLDEN 26.60
55 DAVE WALLER 26.66
ROJELIO TREVINO 26.66
57 RALPH MCCAY 26.70
JULIO CESAR MARIN 26.70
59 LARRY LINK 26.71
60 JIM SWAYZE 26.76
61 RONALD JENSEN 26.78
62 JOHN MORRIS 26.93
63 JOHN STEMPLE 26.98
64 JEROME BELINSON 27.00
65 ROBERT OSTERHOUDT 27.10
66 WALTER GIBSON 27.19
67 STEVE GILLMAN 27.20
68 LANCE PIERCE 27.25
69 LEROY COREY 27.35
FRANK BONHAM 27.35
71 ANTHONY CRADDOCK 27.40
72 WILL HENDRIX 27.43
73 NATHAN ASBERRY 27.44
74 TOM KINDEL 27.50
JOHN MARKAS 27.50
76 BEN MILLER 27.59
77 JOHN CARL SHENK 27.60
78 GARY ROBINSON 27.65
KEN WARNICK 27.65
80 RUSSELL CARR 27.66
81 JOE JOHNSTON 27.68
82 RICHARD TAYLOR 27.70
GORDON PETERSON 27.70
84 BILL ANGUS 27.79
85 CALEB BROWN 27.80
TYRONE NELSON 27.80
87 GEORGE MARCHETTI 27.84
88 CLIFTON MANNING 27.91
89 LARRY MORRISSETTE 27.95
90 ROBERT LEEDS 27.97
91 GLEN ODELL 28.00
92 DAVID LUPLOW 28.07
93 JOHN SUMNER 28.10
94 PETER O'BRIEN 28.40
PAUL GILBERT 28.40
GARY GIESE 28.40
97 BOB JOHNSON 28.45
98 BERY ENGEBRETSEN 28.50
99 DAVID CONNOLLY 28.57
100 RALPH O'NEAL 28.60
CHARLES LOFTIS 28.60
102 JACK KARBENS 28.65
103 RICHARD WEBB 29.00
BILL ESKEW 29.00
105 DAVID AYERS 29.12
106 JOHN HESS 29.22
107 DAN MASTERSON 29.50
108 THOMAS HAMILTON 29.55
109 GANG. ROCHEROLLE 29.57
110 TOM JEWETT 29.83
111 B J JOHNSON 29.90
112 THOMAS RYAN 29.93
113 TIM MCGOUGH 30.15
114 JOEL DUBOW 30.20
115 JIM FREELS 30.50
BYRON WEST 30.50
117 SAM PFENNING 30.93
118 FREDERICK COOK 31.10
119 JIM GOODWIN 31.40
120 DAVID KUNSELMAN 31.79
121 TOM O'BRIEN 32.37
122 HENRY JUNONVILLE 32.94
123 FRANCIS NELLER 35.00

MEN'S 55-59

1 HUGH ADAMS 24.95
2 LAWRENCE COLBERT 25.19
3 BOBBY THOMAS 25.20
4 KENNETH DENNIS 25.38
5 DENNIS BUSS 25.45
MARTYN ADAMSON 25.45
7 CHARLIE MILLER 25.56
8 HARRY TOLLIVER 25.61
9 ROBERT WILLIAMS 25.80
10 EDWARD SMALL 25.84
11 BILL KNOCKE 25.90
12 WAYNE BENNETT 25.91
BENTZ TOZER 25.91
14 THORNTON SHELTON 25.95
15 FRED KIER 25.98
16 BUMPER EMERSON 26.02
17 MICHAEL BOUDREAUX 26.03
18 TOMAS RAMIREZ JR 26.20
19 FRED KERR 26.36
20 ROGER TSUDA 26.40
21 NORB WEDEPOHL 26.41
22 RICHARD MARTIN JR 26.43
23 FRED KJER 26.46
24 JEROME WILLS 26.60
25 D SMITH 26.74
26 EMIL PAWLIK 26.78
27 RON KIRKPATRICK 26.81
28 STAN KING 26.90
LAWRENCE HARVEY 26.90
30 NATHANIEL CARTER 26.96
31 HOWARD WEISSER 26.99
32 JAMES PADDIE 27.06
33 DENNIS GLASGOW 27.09
34 BOB GREER 27.10
35 CHARLES WEST 27.18
36 ROGER SPROCKETT 27.30
37 THOMAS FONDY 27.40
38 LEW THORNE 27.42
39 PETE STOPOULOS 27.46
40 MARION HARRISON 27.50
41 LEE STOPOULOS 27.53
JOHN MCDONALD 27.53
43 GROVER COATS 27.70
44 ROBERT MILLER 27.92
45 JOE STRAUB 27.94
46 DALE LANCE 28.00
47 MICHAEL MURPHY 28.08
48 EDWIN TAFT 28.18
49 CHARLES KIRKBY 28.30
50 RICHARD PORTER 28.41
51 PAUL STEPAN 28.46
52 PHIL MARESCA 28.48
53 BILL HUGHES SR 28.50
54 JACK BRUNNER 28.60
55 LARRY CARTER 28.62
56 ERVIN MITCHELL 28.68
57 MIKE VALLE 28.78
HAIG BOHIGIAN 28.78
59 TERRY PLINER 28.90
60 MIKE GRASSINGER 29.00
61 JERRY WHITE 29.01
62 JOHN ALLEN 29.07
63 ROL. HESMONOHALAH 29.16
64 CONRAD ROWELL 29.20
JOHN HEAD 29.20
66 ROBERT FULLER 29.25
67 DAN MCCORMACK 29.30
68 HAROLD HARRIS 29.50
LIONEL LOW 29.50
70 GERALD LATIOLAIS 29.53
71 TED BEASLEY 29.60
HORACE STEVENS 29.60
73 BOB HASSENGER 29.70
74 BARTOW HOUSTON 29.71
75 ROY VEAL 29.98
76 JESSE CARRINGTON 30.02
77 JAMES DENISON 30.22
78 KENNETH OGDEN 30.35
POPE HUVAL 30.35
80 STANFORD KURODA 30.40
81 DWAINE HORTON 30.41
82 JIM SIMPSON 30.46
83 MIKE DAVIDSON 30.60
84 JOE COX 30.63
85 ED GAUTREAUX 30.66
86 KEN SULLIVAN 30.70
87 DICK ANDERSON 30.85
88 BUFE MORRISON 30.90
89 THOMAS HUNT 31.44
90 ROBERT VOGEL 31.49
91 TED MCMURRY 31.76
FINIS CAVENDER 31.76
93 MICHAEL DUNN 32.10
94 FRED LENTJES 32.47
95 GREGORY KOPPES 32.50
96 JIM HODGE 33.20
97 GERALD SCHMELING 33.25
98 PHIL TEDERS 33.48
99 LAWRENCE SUID 33.80
100 LARRY FOSTER 34.37
101 GARY BOETEL 34.58
102 JOHN SELLERS 35.00
103 JOHN HARRISON 35.40
104 RICH JACKSON 35.56
105 PAUL DRISKILL 37.25

MEN'S 60-64

1 JAMES MATHIS 24.80
2 BOBBY THOMAS 25.36
3 RALPH ROMAIN 25.40
4 MILTON NEWTON 25.42
5 PAUL JOHNSON 25.79
6 JOSEPH HEMLER 26.25
7 FRED BIEDERMAN 26.29
8 ANDREW BRANCH 26.48
9 J C HOFFMAN 26.85
10 ROBERT DOBBS 26.92
11 RAYMOND GRAVES 27.00
12 ALEXANDER JOHNSON 27.01
13 CLIFFORD PAULING 27.15
14 RICHARD GLASGOW 27.16
15 JOE HOFFMAN 27.18
16 DARWIN GRIMM 27.20
BRUCE SPRINGBETT 27.20
18 DONALD SHIELDS 27.24
19 ROGER TSUDA 27.30
20 VERN SCHEWE 27.71
21 GLEN STONE 27.74
22 BEN RIVERA 28.00
23 BOB SANTINE 28.06
24 LEON TROUT 28.10
25 HESLEY DEBOW 28.16
26 KARL HORST 28.18
27 BILL ANDERSON 28.30
28 ERNEST ALCOCER 28.35
29 LOWELL BONIFIELD 28.40
30 FRITZ SCHLERETH 28.48
31 JIM PETERSON 28.50
32 MARVIN SMOLLER 28.55
33 CHARLES RICHARD 28.56
34 CHARLES ANDERSON 28.65
35 HAROLD CRESON 28.85
WILL ROBINSON 28.85
37 WILLIAM JANKOVICH 28.95
38 JOE SUMMERLIN 28.99
39 ERNIE WALLS 29.00
40 MATT BROWN 29.04
41 JULIUS HUHN 29.07
42 JACK COY 29.08
43 SAMUEL FLORY 29.09
44 THEODORE SWANSON 29.10
WILLIAM ROBINSON 29.10
46 JAMES SCHLEWITZ 29.15
47 ED WILKINSON 29.16
48 RAY MASTERS 29.34
49 CHUNG ANDERSON 29.40
50 BILL PARDUE 29.46
51 DONALD KANE 29.48
52 JAMES WARE 29.50
JAMES TATE 29.50
54 RICHARD YOUNG 29.59
55 CHARLES RICE 29.67
56 ALAN BREVIK 29.70
57 ARNIE BRANDT 29.81
58 C. GENIGEORGIS 30.00
59 DONALD WEIS 30.01
JOHN DARRELL 30.01
61 ANTHONY BESASE 30.40
BILL HESSELL 30.40
63 JOHN CALDWELL 30.42
64 JOHN CAULDWELL 30.56
65 JACK GILMORE 30.90
66 FRANK RICHEY 30.91
67 SIDNEY MONTECINO 30.94
68 DICK METZGER 31.10
69 EDWIN ALEXANDER 31.20
70 JAMES DUNCAN 31.30
PHILIP SCHAFFER 31.30
72 BILL DODSON 31.31
73 WALTER TURNER 31.50
74 FRANK KISHI 31.59
75 BILL CUNNINGHAM 31.70
76 MARIO BERTOLANI 32.06
77 RITCH WHITE 32.32
78 RUSSEL MCDANIELS 32.84
79 BUDD HAMILTON 32.89
80 KEN PERKINS 33.00
81 LOUIS ROBINSON 33.10
82 BILL FORDE 33.90
83 RAY EILAND 34.15
84 TOM TALBOTT 34.26
85 LOUIE EDELMAN 34.37
86 JUAN PEDEVILLA 34.50
87 MARSHALL LIPTON 35.60
88 JOSE RODRIGUEZ 35.82
89 KENT WILEY 36.62
90 RON BILSKI 37.10
91 HERM BLINCHIKOFF 37.17
92 GLENN DELISLE 37.40
93 BOHN HILLIARD 38.40

MEN'S 65-69

1 HARRY BROWN 26.88
2 JAMES STOOKEY 26.90
3 JIM LAW 27.20
4 CHARLES SOCHOR 27.30
5 ROBERT ALEXANDER 27.50
6 ANDY ANDERSON 28.02
7 GORDON ALBURY 28.19
8 LAWRENCE ANDERSON 28.24
9 GORDON SEIFERT 28.26
10 JACK GREENWALD 28.50
11 BENJAMIN KNAUB 28.53
12 EDWARD COX 28.60
13 WILLIAM MELVILLE 28.68
14 JOHN COPP 28.70
15 DON CHEEK 28.79
FRED GUNTHER 28.79
17 JONATHON TOBEY 28.80
WILLIAM DAPRANO 28.80
CLIFF MCPHERSON 28.80
20 RODNEY BROWN 28.86
21 LEWIS SMITH 29.00
ROBERT BRUCE 29.00
23 OSCAR MALDONADO 29.01
24 LOUIS BEADLE 29.20
25 BILL PARDUE 29.28
26 ROCKY MCPHERSON 29.30
27 GRANT TWITCHELL 29.43
28 JAMES SELBY 29.45
29 WILLIAM ALLGOOD 29.64
30 VERNON REGIER 29.77
31 TOM DELANY 30.00
32 HUEL WASHINGTON 30.03
33 WILL ROBINSON 30.11
34 JACK GILBERT 30.24
35 LOUIS RIECKE 30.29
36 ALBERT BADINGER 30.32
37 RUBEN MELGOSA 30.35
38 LAWRENCE GRECO 30.42
39 EDWARD MANOUGIAN 30.56
40 PERRY HUFF 30.59
41 WILLIAM BERGEN 30.70
42 GERALD DOUCET 30.75
43 WILLIAM HILL 30.80
44 CHARLES RICE 30.97
45 DENVER SMITH 31.00
ALFONSO ESCOBOSA 31.00
47 ALEX PAPPAS 31.13
48 RICH COTTINGHAM 31.28
49 TREVOR SNELL 31.30
50 WAYNE HANSON 31.38
51 JACK PRITCHARD 31.50
52 BEN CASTRO 31.56
53 ROBERT NAYLOR 31.70
54 CHARLES HEDGES 31.91
55 ROY CHERNOCK 32.32
56 MANNY HERSCHER 32.39
57 CHARLEY SALSMAN 32.51
58 RICHARD HAYES 32.53
59 GENE HARTE 32.57
60 BARNEY PHILLIPS 32.80
61 TED LEONARD 33.20
62 STAN. SILVERMAN 33.60
63 RICHARD SOLLER 34.10
64 JOHN MARTIN 34.20
65 DICK KLEIN 34.33
66 WILLIAM BROBST 34.40
67 DON SPITZER 34.73
68 FRED RATZLAFF 34.90
69 WALTER ATCHESON 35.00
70 JOHN NOWAK 36.71
71 ROBERT CHADO 36.80
GEORGE ISHIKI 36.80
73 DON ANHORN 37.15
74 STAN CHERIM 37.90
75 JOHN WACHENDORF 38.20
76 DON PREVEN 38.86
77 DONALD GREY 39.50
78 SIDNEY WANKOFF 39.73
79 IVAN ARCENEAUX 42.37
80 CHARLES PALMER 43.40
JIM PLATIS 26.07?

MEN'S 70-74

1 MELVIN B. LARSEN 28.43
2 NORMAN KATZMAN 30.23
3 JACK HIPPLE 30.30
4 JOE BERGTHOLD 30.53
5 HOWARD HATCHER 30.77
6 TIM MURPHY 31.05
7 SAM MADIA 31.10
8 JIM MANNO 31.32
9 OSCAR HARRIS 31.80
10 DALE STRATTON 31.94
11 RUDOLPH VALENTINE 31.96
12 JACK HAEFELE 32.20
THOMAS A MILLER 32.20
14 TOM KENNELL 32.21
15 PAUL DZIEZYC 32.22
16 ROBERT WINGO 32.28
17 JOHN KESTON 32.41
18 BERNIE FOWLER 32.73
19 FRED HIRSIMAKI 33.71
20 WILFRED WRIGHT 33.78
21 HARVEY ROBBINS 33.90
BILL BALLANTINE 33.90
23 MORT GOLDSTEIN 34.30
24 FRANCIS STEFFEN 34.40
25 TED PARRISH 34.41
26 GEORGE HORNER 34.50
27 FOSTER ANDERSON 34.51
28 ROSCOE BROWN 34.61
29 JIM MADDEN 34.78
30 JOHNNY GIBSON 35.15
31 THOMAS PICO 35.20
32 EUGENE BEIMER 35.21
33 GERALD ARMITAGE 35.50
34 FRED SWEET 35.53
35 OTTO LOHRENZ 35.60
36 MARVIN FALK 35.68
37 RAY CRAWFORD 36.00
38 GEORGE SIMON 36.00
39 ALTON BROWN 36.67
40 JOHN MCCARTHY 36.89
41 GEORGE BUTCHKO 36.91
42 JAMES DYKES 37.48
43 HENRY KURIC 37.64
44 BILL SAMPLES 37.78
45 LORENZO GUNN 38.05
46 CHUCK MCFATE 38.30
47 JOHN REITAN 38.65
48 BUZZY HOOD 39.20
49 JAMES SMITH 39.30
50 IRVING ZALFAS 39.91
51 DOC BENNETT 40.01
52 JOHNSON LAU 40.10
53 BUD MCGARVEY 40.65
54 BILL HUBERT 41.20
55 CHUCK YOGI 43.20
56 DAVID WELSH 43.49
57 DAVIS KAPLAN 43.80
58 LOWELL RUSSELL 46.84
59 BOB TERUKINA 48.10
60 ROBERT JANTZ 52.30

MEN'S 75-79

1 JACK DAVISON 29.03
2 JOHN ALEXANDER 30.06
3 MILT SILVERSTEIN 30.20
4 RODERICK PARKER 31.36
5 FRANK TONER 31.70
6 WILLIAM WEINACHT 31.72
7 EDWARD MATTHEWS 31.75
8 ALFRED GUIDET 32.60
9 JOHN ANOKA 32.77
10 FOSTER JOHNSON 33.38
11 CHAMPION GOLDY 33.50
12 ED CARTER 34.00
13 CLARENCE KILLION 34.60
CHARLES MERCURIO 34.60
15 JOHN MEANS 34.69
16 DANIEL BULKLEY 34.81
17 PAUL JONES 34.91
18 JOHN RODERIQUEZ 35.16
19 NATHANIEL HEARD 35.46
20 GARFIELD SCHOENER 35.60
21 ROBERT WARWICK 36.11
22 TED YENARI 36.13
23 JOHN REITAN 37.10
24 VERNE ROCKCASTLE 37.25
25 EMIL BABALZ 38.00
26 RALPH MAXWELL 38.10
27 GENE ABDENOUR 38.50
28 IKE DELEE 38.85
29 CHARLES WHITNEY 39.02
30 KONRAD SLAUGHTER 39.40
31 HARRY MILLER 40.89
32 PETE GANAHL 42.84
33 BUD AVERITT 43.30
34 VINCE NEWMAN 48.40
35 GERVASE STRUCEL 48.90
36 AMERICO SUGAMOSTO 57.97
37 JOHN RAGONE 58.40

MEN'S 80-84

1 DONALD BURROUGHS 34.24
2 WAYNE WAKEFIELD 34.32
3 GARFIELD SCHOENER 35.00
4 MURRELL LOY 35.51
5 CLARENCE TRAHAN 36.58
6 DANIEL MESTAYER 37.36
7 MILTON WILLIAMS 37.38
8 FRED WHITE 37.47
9 BILL DOMINGUES 37.54
10 MILO LIGHTFOOT 37.59
11 MURPHY DOMINGUES 37.81
12 BERT MORROW 37.92
13 MEL FLACHS 38.74
14 KENNETH ELLIOTT 38.94
15 AL KLIER 39.24
16 JERRY WIBLE 39.75
17 CLEO ALLEN 41.50
18 HERMAN MLOTEK 41.55
19 DOUG WILSON 42.00
20 EUGENE COTRELL 42.90
21 OSCAR ROBERSON 42.92
22 EDWARD BOST 43.29
23 ROBERT BOAL 45.79
24 VIRGIL MCINTYRE 45.80
25 ED ANDRYSIAK 49.09
26 FRANK LEVINE 49.90
27 WILFRED BIGELOW 51.04
28 BILL BROOKS 55.73
29 FRED POLAND 1:10.65
30 BURTON SMITH 1:11.10

MEN'S 85-89

1 CASIMIR BECHNER 38.53
2 RUSSELL RANDALL 40.30
3 HERBERT STEELE 46.35
4 WILFRED BIGELOW 47.16
5 HARRY POLITES 48.56
6 ORRIN GRAF 48.68
7 DAVID MARCUS 50.03
8 BILL FLAITZ 51.48
9 MEL SHINE 52.15
10 BROWNLEE SMITH 56.44
11 HAROLD HOFFMAN 1:02.24
12 STAN THOMPSON 1:36.30

MEN'S 90-94

1 WALDO MCBURNEY 1:00.70

WOMEN'S 30-34

1 D HILL 24.60
2 J UPSHAW-MARGERUM 25.89
3 RHONDA POPE 26.02
4 JANE BROOKER 26.30
5 CYNTHIA SWIFT 26.50
VICKI HEARNS 26.50
7 SHARON MASON 26.73
8 SUSAN SMITH 27.84
9 CARRIE SCHULTZ 27.86
10 DANA BAUMGARTEN 27.90
11 CARYL SENN 28.00
12 TERESA JAWORSKI 28.06
13 JULIE FAIRBOURN 28.60
BETTY WHITAKER 28.60
15 LILLIAN AVERY 28.62
16 SABRINA JOHNSON 28.65
17 ANGELA NEALY 28.71
18 DENISE JONES 29.20
19 KELLY ETHERIDGE 29.33
20 ELIZABETH ADAMS 29.50
21 MARCIA WALLACE 29.72
22 RUVINIA KELLY 29.80
23 ALICIA JOHNSON 29.90
24 RENEE JACKMAN 30.04
25 DEBRA SALINAS 30.50
26 DEBORAH YURTH 30.51
27 LAURIE MAULDIN 30.77
28 SHELLEY MARTINEZ 30.80
29 KAREN PYLE 31.06
30 DOREEN GROSHAN 31.19
31 LINDA WALLACE 31.20
32 KALENE SANDERS 31.50
33 JANA PORTER 31.81
34 TERRI HANDY 33.20
35 VIRGINIA PALMER 33.53
36 MELODY HUDSON 33.90
37 DEE NELSON 34.50
38 JENNIFER MEANS 34.60

WOMEN'S 35-39

1 YVONNE JOYCE 26.30
2 LOUISE CLARK 26.90
3 BELINDA MCCOY 27.10
4 GLENMARIE DAVID 27.27
5 THERESA HAYNES 27.28
6 RACHEL BUSH 27.59
7 DONNA RICKS 27.62
8 DONNA NIELSEN 28.00
9 G PERKINS-MILLER 28.48
10 DARLEEN NELSON 28.61
11 VALERIE SCOTT 28.69
12 SANDE LAMBERT 28.70
13 DENISE MCFIELD 28.74
14 CHERYL ALSTON 28.81
15 RENEE JACKMAN 29.48
16 DEB DELUCA 30.52
17 WIN RINCON 30.80
18 SHELLIE BANKS 30.87
19 V NIXON 30.90
20 KARIN GOGOLSKY 31.44
21 CLAIRE OVERSTAKE 31.50
JUDY NEWTON 31.50
23 LYNN DAVIS 31.55
24 PATRICIA FINLEY 31.57
25 DONNA HOWARD 31.80
26 DEBORAH BROWN 32.00
27 TERRI FISCHER 32.22
28 JULIA BARBER 32.39
29 REBECCA ST JEAN 32.45
30 KAREN VAUGHN 33.10
31 DEBI FREDRICKSON 33.67
32 ELIZABETH FLORKO 35.30
33 APRIL THOMAS 35.40
34 EDITH MOURTOS 37.44

WOMEN'S 40-44

1 IRENE THOMPSON 26.31
2 MARY LIBAL 26.70
3 JACQ. BOARD 27.36
4 JOCELYN LOWTHER 27.85
5 LYNN LATORIA 28.10
6 SHARON WARREN 28.20
7 TINA STOUGH 28.48
8 A. PRATT-SHELLING 28.93
9 P DICKSON-TAYLOR 29.31
10 RHODA MIRABEAU 30.06
11 MARCELLA HALE 30.10
12 RUTH CALLARD 30.19
13 CAROLE SOLOMON 30.36
14 KIMMIE ALLEGRE 30.51
15 CHARLOTTE CARTER 30.72
16 MARY RYAN 30.92
17 RANJANA GHOSE 31.29
18 NANCY RUSSO 31.30
19 JUDY ACE 31.45
20 DORIS HEARTY 31.59
21 ROBYN CALHOUN 31.70
22 REBECCA MITCHELL 32.13
23 GRACE IOVINE 32.53
24 BARBARA MARTIN 32.70
25 KAREN CARRINO 32.79
26 MEG WOOLBRIGHT 32.84
27 LEAH REWOLINSKI 33.08
28 TERRY CARROLL 34.70
29 ETHEL GUERRERO 34.80
30 HEATHER MAPUCCI 34.95
31 ANITA HALL 35.75
32 SUSAN AARONSON 37.60
33 DIANE MCMANUS 38.50
34 SAUD. SIEGRIST 38.93

WOMEN'S 45-49

1 PHIL RASCHKER 25.85
2 MARY LIBAL 26.20
3 DEE DEE GRAFIUS 27.20
4 DONNA SETTLES 28.60
5 LORRAINE TUCKER 29.63
6 JACQ CRAIGHEAD 29.64
7 JULES TRIGUEIRO 29.87
8 SUZANNE WILLIAMS 29.92
9 MARTIE BEHRENS 30.06
10 AVRIL NAYLOR 30.81
11 CASSANDRA CLARK 31.31
12 KARABI HART 31.43
13 JOSEPHINE CROSS 32.00
14 MARIANNE ROSE 32.80
15 PAMELA DODD 33.28
16 TATIANA BELL 33.44
17 FRAN DWYER 33.55
18 MARY CASEY 34.31
19 TEDDIE BELL 34.51
20 KATHY NARY 35.30
21 SUE RUDOLPH 35.40
22 SUSAN TAYLOR 35.60
23 HOPE SHAKYA 35.80
24 CANDACE YELTON 36.77
25 LINDA EVANSON 36.98
26 MARY TROTTO 38.30
27 LORETTA RITTE 38.70
28 HASHI ROBERTS 43.70

WOMEN'S 50-54

1 JUTTA MCCORMICK 30.00
2 NADINE LOWENSTEIN 30.59
3 MARY ROBINSON 31.40
4 MARY LUKER 31.90
5 KATHY JAGER 32.43
6 MARLENE SACHS 32.73
7 BONNIE FRANKEL 33.00
8 RUTH THELEN 33.53
9 REIKO DUBA 33.88
10 CATHY PRIMMER 34.03
11 CLARA FISHER 34.43
12 MARY ANN WALLACE 34.88
13 ANN CARTER 35.17
14 NINA BRYANT 35.63
15 JEAN PRESTON 36.23
16 URSULA GRADY 36.24
17 BARBARA PEET 37.50
18 PENNY DANIELSON 37.59
19 GAY. ROCHEROLLE 37.77
20 DIANE FANTASKEY 37.83
21 ROSE SCHLEWITZ 38.63
22 JANICE SWANK 38.80
23 CAROLYN WARD 39.64
24 DANA MOSES 40.50
25 LINDA REICHL 41.20
26 PENNY GUDEL 41.42
27 DOLORES MOHLERE 43.85
28 PATRICIA LONGBOAT 45.88
29 MARILYN NASH 47.80
30 JODY MCCULLEY 48.15

WOMEN'S 55-59

1 KEMISOLE SOLWAZI 29.20
2 CAROLYN CAPPETTA 30.00
3 KATHY BERGEN 30.10
4 RITA KERR 32.30
5 JEANNE HOAGLAND 32.84
6 ELLY MCCOMAS 33.21
7 M. FITZGERALD 33.25
8 KAY LYONS 34.46
9 JULIA MCQUEEN 34.64
10 CAROL EISENBRAUN 34.71
11 BETTY HOFF 35.18
12 ERIKA GOLDSTEIN 35.25
13 BARBARA JORDAN 35.34
14 BECKY SISLEY 35.55
15 VERLERIA BUTLER 35.99
16 MARION COFFEE 36.20
17 EILEEN SCHMIDT 37.40
18 ALEX. JOHNSON 37.62
19 SUSAN MILLER 37.70
20 JUNE SNEAD 38.06
21 ZOFIA TUROSZ 38.11
22 CAROLYN LAWSON 38.99
23 BERNICE BORDELON 39.47
24 TOMASA ALEMAN 39.51
25 MARQUITA MOLINA 39.92
26 TAMI GRAF 41.30
27 URSULA FAGAN 41.33
28 SROTASWINI KLANDT 41.96
29 SUE TUNNICLIFF 42.99
30 MARJORIE SASIELA 43.47
31 CORRINE LYNCH 45.16
32 FRAN. BLASINGAME 47.15
33 JANETTE BALDWIN 47.70
34 BARBARA MARENO 52.02
35 PATRICIA WILLIS 52.30

WOMEN'S 60-64

1 IRENE OBERA 28.67
2 BETTY VOSBURGH 32.77
3 JANET FREEMAN 33.24
4 RITA KERR 33.31
5 ANNE YUDELL 33.60
6 JOAN DOUCET 34.00
7 LOUISE REED 34.15
8 LUPE PARSONS 34.57
9 THERES EMERSON 35.74
10 FEI-MEI CHOU 35.82
11 MAGDALENA KUEHNE 36.10
12 CHRISTEL MILLER 36.13
13 RACHEL LYGA 36.56
14 ELLEN BRANNIGAN 37.26
15 BERNICE BORDELON 38.82
16 MARJORIE MOORE 39.60
17 DALMUTHA DAMMONS 40.31
18 EDNA HYER 40.78
19 JEANNETTE CYR 41.19
20 FLO MEILER 41.80
21 JEAN COBB 42.18
22 EDA GORE 43.21
23 LOUISE REYNOLDS 43.43
24 BETTY SJOGREN 43.70
25 MILDRED COLEMAN 43.75
26 JOYCE FRANKS 44.49
27 M. ZEPPETELLO 44.91
28 VESTINA JARAMILLO 48.50
29 JOAN CLARK 48.90
30 BILLYE TALLEY 49.98
31 ROSALIA GIOIA 50.43
32 JOANNE KEATON 50.53

WOMEN'S 65-69

1 PATRICIA PETERSON 34.10
2 ETHEL LEHMAN 35.70
S. ONODERA-LEO. 35.70
4 LEONORE MCDANIELS 37.10
5 JOHNNYE VALIEN 37.40
6 SUSIE BARNES 38.87
7 SHIR. DIETDERICH 40.40
8 LOIS RIBBONS 40.64
9 JEANNINE CASEY 42.40
10 ALMA MCGARVEY 42.75
11 SULOCHANA KALLAI 42.79
12 LAURA BLOUNT 47.03
13 LOIS MCCLAREN 47.50
14 MARIE WILLIAMS 47.69
15 KATHRYNE ROMERO 50.38
16 LOUISE MARTIN 50.62
17 RUTH KASPER 51.56
18 PRAMODA VACHER 52.05
19 MARILYN OLEN 54.15
20 GEORGINA BUXTON 54.70
21 MARGARET ROMERO 55.65
22 DENISE BUILLOTTE 57.05
23 DENISE GUILLOTE 57.50

WOMEN'S 70-74

1 LAVINA HAEFELE 35.20
2 RUTH SHANKS 35.57
3 DOROTHY BRILL 35.65
4 JOS. SULLIVAN 37.24
5 JOSEPHINE STEWART 39.44
6 MARY HOLLAND 39.57
7 DIANE FRIEDMAN 39.65
8 MAXINE ANDERSON 40.20
9 MARGARET HINTON 41.70
10 MARY NORCKAUER 44.24
11 GINNY ANDERSON 45.70
12 LORNA BAUER 46.22
13 PO ADAMS 46.40
14 GLADYS SAJWAJ 51.50
15 EMMA UDOVICH 56.17

WOMEN'S 75-79

1 MARY KAY 45.19
2 IRENE CRANE 46.00
3 CARLA CONVERY 47.70
4 LORETTA PATTERSON 49.64
5 SAMIA DORO 50.57
6 HELEN PLUKE 51.83
7 MARJORIE SMITH 55.50
8 DELLA GROSS 55.52
9 HELEN ROBINSON 57.30
10 DOROTHY RAY 58.82
11 SIS WARNKE 1:01.94
12 G. ANTHONY 1:09.66
13 ESTHER VROLYK 1:09.85

WOMEN'S 80-84

1 MILLIE CREWS 47.73
2 MAVIS BORTHWICK 50.49
3 JOSEPHINE GREGG 50.50
4 PEARL MEHL 54.91
5 MIRIAM MILLER 1:09.98
6 EDNA SEIBERT 1:12.37
7 DOROTHY BAVARO 1:17.21
8 DELIA THOMPSON 1:47.07

WOMEN'S 85-89

1 ALLIE WALKER 1:09.51
2 ANGELA WITT 1:28.22

WOMEN'S 90-94

1 ZORA LUX 1:10.99

★★★★★★★★★★

400 Meters
Compiled by
Larry Patz

MEN'S 30-34

1 KENTRELL BERRY 49.20
2 EUGENE VICKERS 49.41
3 - MENEFEE 49.50
4 GEORGE RIDLEY 49.90
5 CORN. STEPHENSON 49.94
6 VAUGHN KASTOR 50.09
7 DAVID SMITH 50.24
8 JIM WATTS 50.73
9 JOHN BURKS 50.97
10 MITCHELL LOVETT 50.98
11 PAUL SCARLETT 51.05
12 FIN MARTIN 51.17
13 GERALD OWENS 51.30
14 ORLANDO MATTHEWS 51.36
15 DOUG PUCKETT 51.62
16 OSCAR HEATH 51.80
17 SPENCER JOHNSON 51.87
TOM LOWE 51.87
19 WILLIAM VAUGHN JR 51.94
20 GEORGE YOANIDES 52.03
21 ALAN TUCKER 52.10
22 DEON TAYLOR 52.30
23 ED HARRIS 52.40
24 BARRY GRIMES 52.44
25 ERIC WOOSLEY 52.56
26 BILL HUGHES 52.60
27 ZACHARY PULLINS 52.97
28 MICHAEL MASON 53.11
29 TERRY JONES 53.25
30 TOM ABELING 53.46
31 MICHAEL MALLORY 53.76
32 MARK COVINGTON 53.88
33 RALPH COOPER 54.00
34 JOHN WALKER 54.20
35 JOHN ALLEN 54.24
36 D HALL 54.40
37 HENRY LANDRY 54.43
38 STEVE GIDEON 54.56
39 STEVE GALLERO 54.67
40 SAM SANCHEZ 54.74
41 DAVID KNAUS 54.79
42 JAMES ROBERSON 54.90
43 LEWIS JEFFERSON 54.97
44 DAVID CLINKSCALE 55.20
RICHARD HACKER 55.20
46 DAVID POUNCY 55.25
47 MILES SMITH 56.10
48 JULIUS SMITH 56.20
49 DEVON MCDONALD 56.40
50 S H SHEPPARD 56.50
DOUG MICHALIK 56.50
52 BILLY PHILLIPS 56.93
53 FRANK PROROCK 57.00
54 DAVE LINTON 57.01
55 TOM O'CONNOR 57.10
56 KERRY JACKSON 57.20
STEVE FISHER 57.20
58 ALAN WILLIAMS 57.32
59 KEN SWITNICKI 57.40
60 DAVID LITTLE 57.54
61 ERIC JOINER 57.90
62 DAVID CANNON 57.92
63 WILLIAM GREENE 58.00
64 JOE AUKWARD 59.00
65 MIKE MCNELIS 59.04
66 JEFF LEPORTE 59.10
67 JASON MEANS 59.11
68 MARK FOX 59.30
69 CYRUS DODSON 59.71
70 MARK BROWN 59.73
71 - ACKER 59.80

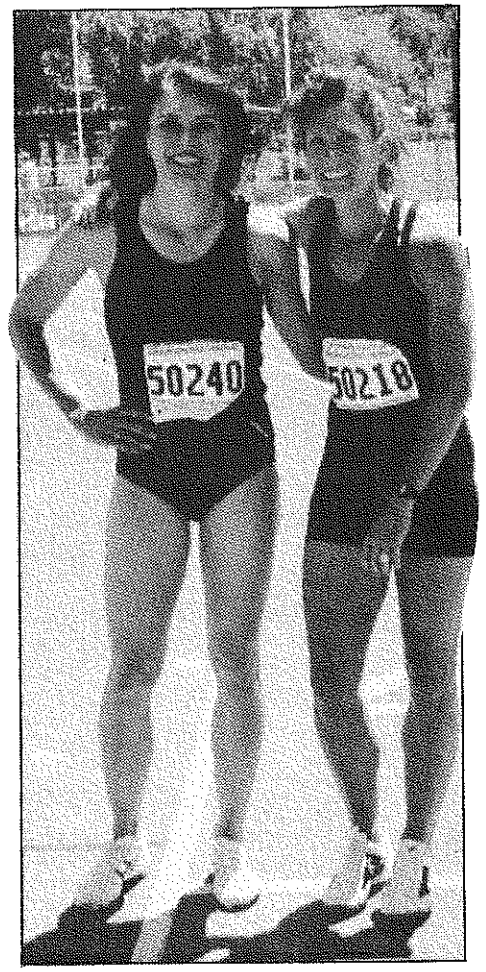

Winners in the 100m, Mary Libal #50240, W40 (12.77), and Denise Foreman, W35 (12.83), Hayward Masters Classic, Eugene, Ore., June 24. Foreman later broke the U.S. W35 record for the long hurdles with a 65.10.

Photo by Suzy Hess

72 KEVIN LANCASTER 59.99
73 CONRAD MEYER 1:00.15
74 TIM YARLING 1:00.40
75 DAVE STEWART 1:01.50
76 DUNCAN PAYNE 1:02.00
77 FRED KENNEY 1:02.20
78 BRIAN AUSTIN 1:02.33
79 STACY HOKAMA 1:02.90
80 ROBT O'CALLAHAN 1:03.41
81 DAN BATSON 1:04.90
82 MIKE LINDBERG 1:05.00
83 SONNY YOUNG 1:05.60
84 KEITH HALLMARK 1:07.67
85 DOUG SMITH 1:07.90
86 JEAN BANSALD 1:08.20
87 SEAN PAGETT 1:09.90

MEN'S 35-39

1 BEN JAMES 49.82
2 RAY BLACKWELL 50.08
3 VAUGHN KASTOR 50.09
4 CLIFTON MCKENZIE 50.24
5 JOHN KRUCHOSKI 50.51
6 JULIO REYES 51.02
7 TYRONE GUIDEN 51.08
8 PAUL ALLEN 51.51
9 RICKY FLOWERS 51.73
10 ORLANDO MATTHEWS 51.90
11 ANTHONY KRAINIK 51.94
12 MARK KIBORT 52.23
13 FRED PORTER 52.40
14 FRED FEASTER 52.42
15 TYRONE WILLIAMS 52.46
16 GREG CANFIELD 52.52
17 J SMITH 52.82
18 FRANK WILLIAMS 52.90
19 JAMES BONILLA 53.00
20 JAY MATHIS 53.11
21 LINDY RANEY 53.20
22 STEPHEN WINKEL 53.23
23 MARK CARVER 53.52
24 GREG RITTLE 53.66
25 TONY MELODY 53.70
26 ALEXANDER YOUNG 54.09
27 EDOUARD MARCHAND 54.18
28 LAWRENCE FINLEY 54.20
DANNY GOLDMAN 54.20
ADRIAN STERRETT 54.20
31 RUSS GAEDDERT 54.30
32 CALVIN CARTER 54.40
REMO BIAGIONI 54.40
34 ROGER CHRETIEN 54.50
35 KEN ELLIS 54.53
36 MICHAEL RUNDA 54.75
37 JIMMY RETZOS 54.87
38 LARRY POLITE 54.88
39 ALAN WILLIAMS 54.90
40 C. MALLINCKROOT 54.99
41 TED JEUNG 55.00
42 JOE SCHWEITERMAN 55.04
43 DANIEL WAUGH 55.25
44 CARL RISCH 55.32
45 STEVEN CUMMINGS 55.40
46 TIMOTHY MCMAHON 55.50
47 FRANK MAKOZY 55.54
48 ROBERT BALCERSKI 55.60
49 MICHAEL WALLER 55.65
50 MIKE BARBER 55.99
51 LANCE GILES 56.00
MARK MCCABE 56.00
53 BRADLEY TATE 56.11
54 TERRY O'CONNELL 56.30
55 DENNIS COLEMAN 56.72
56 CHARLES JORDAN 56.93
57 DAVID BILLUPS 57.00
58 ANDRE TITUS 57.20
59 GREG STEPHENS 57.30
60 DOUG PETERSON 57.70

61 BOB MCFARLAND 57.90
62 DOUGLAS MILLER 57.93
63 ERIC DURIC 58.00
64 BERNARD GANT 58.12
65 JOE PAZ 58.83
66 ALVIN SMITH 59.07
67 AL LEFTWICH 59.14
68 JIM TAYLOR 59.19
69 RODNEY JONES 59.49
70 JOE CABRERA 59.86
71 MAC ALLEN 1:00.00
BRUCE THOMPSON 1:00.00
73 PAUL RICHARD 1:00.23
74 PAT GOOD 1:00.50
75 FRANK ST DENNIS 1:00.70
76 ROSS HILL 1:01.60
77 ROBERT FLUKER 1:01.83
78 JOHN JOSEPH 1:02.01
79 KEVIN GOLDSTEIN 1:02.30
80 ANDY MILLER 1:02.94
81 STEVE CHU 1:03.10
82 DAN RIPKA 1:03.46
83 MARTY JACKSON 1:03.70
84 STEVE METCALFE 1:03.90
85 GODDARD JAMES 1:04.97
86 THOMAS YUNKER 1:05.30
87 ROGER GRIPPO 1:05.50
88 MIKE ZUZU 1:06.40
89 DANNY COE 1:07.70
90 GARY KENNEDY 1:08.00
91 PETE CORCORAN 1:08.90
92 BRUCE EUSTICE 1:09.83
93 JIM TYLER 1:12.20
94 WALLY PRUGH 1:13.02

MEN'S 40-44

1 CLIFTON MCKENZIE 48.79
2 ROBBIE SHORT 49.23
3 JESSE THOMAS 49.92
4 EDWARD GONERA 51.00
5 JOHNNIE THOMAS 51.40
6 RALPH PENN 51.57
7 GARRY CRAWFORD 51.60
8 THOMAS THOMPSON 52.10
9 MICHAEL PANNELL 52.11
10 JOHN ROEBUCK 52.16
11 TONY BELCHER 52.20
12 THOMAS A JONES 52.28
13 RICK EASLEY 52.39
14 TONY NATALE 52.50
15 RON MANION 52.60
16 NEIL HOWK 52.70
17 FLOYD MALONE 52.81
18 PETER MOGG 53.00
GERALD KRAINIK 53.00
20 SCOTT HARTMAN 53.05
21 DAVID ORTMAN 53.29
22 WILLARD THOMPSON 53.47
23 BILL KRIEGER 53.60
24 JESSE NORMAN 53.62
25 FRANKLIN KNOX 53.70
26 WILLIAM CHEADLE 54.04
27 MICHAEL RADIFF 54.06
28 ALEX CONSTANTINOU 54.14
29 STAN VEGAR 54.18
30 DAN RADIFF 54.27
31 ROBERT BOWEN 54.30
32 DANNY GOLDMAN 54.40
33 MIKE HILL 54.44
34 ARCHIE GLASPY 54.48
35 WAYNE FRANKLIN 54.51
36 THOMAS HARTSHORNE 54.58
37 DONALD TARASEWICZ 54.79
38 RUDOLPH LEWIS 54.90
39 MICHAEL PITCHELL 54.98
40 JAY O'NEILL 55.30
41 CHARLES SMITH 55.31
42 BOB THOMAS 55.40
43 BILL OKERMAN 55.50
C TZIANTZIS 55.50
45 JAMES REPPERT 55.64
46 MICHAEL HILL 55.78
47 KAI BERGHEER 55.86
48 TRIP REYNOLDS 55.88
49 DORTIE MOORE JR 55.89
50 MARK CALDWELL 55.94
51 JAMES WHELAN 56.12
52 JEFFREY WATRY 56.21
RONALD FISHER 56.21
54 GREGORY BELANCIO 56.30
55 DAVID SALAZAR 56.32
56 DONALD HODGE 56.35
57 ERIC BUTLER 56.40
58 KEITH THOMPSON 56.41
59 TURRAN HARPER 56.50
60 DENNIS MOORE 56.61
DENNIS CRESON 56.61
62 HORACE HUDSON 56.70
63 JIM HIEBERT 56.77
64 BRIAN LEE 56.93
65 ROBERT BURNETT 57.16
66 KARL CASTOR 57.40
67 FRED JAMES 57.60
68 LARRY LOGAN 57.69
69 WAYNE MORRIS 57.70
70 MARVIN JONES 57.90
71 JIMMIE JONES III 58.02
72 RICHARD CLARK 58.20
73 JOHN KIRKPATRICK 58.22
74 GEORGE HALL 58.27
75 JOE BROCE 58.28
76 B FITZPATRICK 58.30
77 EDWARD MCCALLEY 58.37
78 WALLY BARNOWSKI 58.40
79 CARL NICHOLSON 58.54
PETER MICHAELSON 58.54
81 EDDIE MOSE 58.55
82 ROBERT DURAN 58.80
CHARLES SWANEKAMP 58.80
CHRIS MONROE 58.80
85 RODERIC PERRY 58.82
86 DEAN KOGA 58.87
87 WALDEN CURRY 58.97
88 ROBERT ZAHN 59.16
89 JAY KUNZLER 59.19
90 FELIX SCOTT 59.21
91 RICHARD BURNS 59.30
AL WRIGHT 59.30
93 JEFF COLE 59.40
94 DAVID RICKS 59.44
95 MICHAEL DURANT 59.58
96 BARRY CALDWELL 59.60
97 SPIDER ROSSITER 59.70
98 WAYNE FISHER 59.73
99 JIM STEPHENS 1:00.10
100 BRAD PALMER 1:00.20
101 DOUG HOLMBERG 1:00.84
102 WALLY NORRIS 1:01.00
103 JAMES LYONS 1:01.23
104 THOMAS KREBES 1:01.29
105 DAVE MANTHEY 1:01.52
106 GARY SHEARER 1:01.53
107 ANDREW HECKER 1:01.70
108 ROBERT BRUSTAD 1:02.83
109 MARK SALZMAN 1:02.84
110 N. BONAVENTURE 1:03.70
111 BUD COLLINS 1:04.00
112 DOUG WHAM 1:04.20
113 RICHARD WATSON 1:04.48
114 GARY FIELD 1:04.49
115 PHILIP MULKEY 1:05.85
116 C DAVIS 1:05.90
117 STEPHEN HUDA 1:06.19
118 JEFFERY KNUTSON 1:06.74
119 EDUARDO VIVAS 1:07.50
120 WM COVINGTON 1:08.20
121 VIR. GAUTHIER 1:08.40
122 LOWELL DEWEY 1:08.65
123 CRAIG PRETHER 1:09.40
KARL HISCHMANN 1:09.40
125 BOB RICHARDSON 1:09.47
126 M. LISENBIGLER 1:11.00
127 BILL MCDOWELL 1:11.77
128 ART WALLACE 1:12.00
129 RANDY VAUGHN 1:16.00
130 DAVID POWELL 1:16.60
131 S FURLONG 1:17.60

MEN'S 45-49

1 FREDERICK SOWERBY 50.72
2 JAMES KING 51.23
3 CHARLES ALLIE 51.71
4 ERROL LEE 52.42
5 KENNETH BRINKER 52.50
6 BILL GALE 53.00
7 PHILIP FELTON 53.02
8 HERMAN CASTILLE 53.37
9 NORMAN CORNWELL 53.89
10 D PARKER 54.20
11 NOLAN SHAHEED 54.29
12 CARTER GRIMMETT 54.33
13 JIM MONTMARQUET 54.60
14 MATT PRUITT 54.70
15 RILEY MCHUGH 54.78
16 SHAWN REGAN 54.86
17 DAVID JUDAY 55.02
18 JOHN ARKEN 55.27
19 DANIEL THIEL 55.30
20 ABDUL ELMEHDAOUI 55.50
21 RICK SHERROD 55.70
22 JOHN THORNTON 56.10
23 WAYNE GRIPP 56.44
24 JIM DOLEZEL 56.46
25 RODNEY WILTSHIRE 56.70
26 RALPH SOUPPA 56.89
27 ROB RUSSELL 56.90
28 N Z BRYANT 56.95
29 ROBERT UNDERWOOD 57.00
30 ALAN TAYLOR 57.03
31 ALVIN SEALE 57.10
32 SAMUEL HOWELL 57.40
33 DAVID JONES 57.62
34 TOM CUNNINGHAM 57.70
35 ROBB BONG 57.73
36 CLINT HARRIS 57.90
ROBERT IHNE 57.90
38 GLENN ANDREWS 58.20
39 WILLIAM SCHOOLER 58.35
40 LUIS PANNARALE 58.40
41 PAUL RAYMOND 58.44
42 BRANT TOLSMA 58.53
43 JOHN HOPF 58.60
44 DANNY MOON 58.70
GREG MARSHALL 58.70
46 SEARCY BARNETT 58.77
47 RALPH WALLACE 58.87
48 TIM DICKENS 58.90
49 BRIAN LEGAKIS 59.11
50 REX HARVEY 59.35
51 LARRY NORRIS 59.49
52 JOHN HOOGASIAN 59.59
53 LLOYD HATHCOCK 59.67
54 FRANK LULICH 59.72
55 GEOFFREY HUGHES 59.82
56 PHILIP GNESIN 59.90
57 GORDON REITER 1:00.10
58 RUSS ANTERONEN 1:00.20
59 JON DAVIS 1:00.33
60 WALTER FUS 1:00.40
61 ALAN BECK 1:00.50
62 FRED LOSANO 1:00.70
63 DREW STEVICK 1:00.81
64 DALE DEUVALL 1:00.96
65 JOHN BUSH 1:01.20
66 PETER PALMER 1:01.21
67 T. LICCIARDELLO 1:01.22
68 DALE BEAN 1:01.60
69 THOMAS LIGHT 1:01.62
70 DAVID GORDON 1:01.65
71 TOM SNEDDEN 1:01.84
72 BROCK PULLEN 1:02.04
73 JAMES WOOSLEY 1:02.20
74 TOM HENDERSON 1:02.40
75 BILL PAYNE 1:02.60
GARY CRAWFORD 1:02.60
77 D J BERTAGNOLI 1:02.80
78 WM JEFFERSON 1:03.10
79 GRADY DALE 1:03.20
CHAS. PLEASANT 1:03.20
81 KENNETH TOCHA 1:03.59
82 MIKE DANIELS 1:04.00
83 STEPHEN SMITH 1:04.06
84 ALAN RUSSELL 1:04.09
85 JEFF GERSON 1:04.26
86 MIKE DAVIS 1:04.35
87 ROBERT WEINER 1:04.40
88 DAVE STEPHENS 1:04.66
89 T H WILSON SR 1:04.80
90 LEE CAROL 1:05.81
91 ALAN JOHNSON 1:06.11
92 TED SAUER 1:06.30
93 J J WIND 1:06.50
94 GEORGE RUX 1:06.98
95 J PAMPILONIA 1:07.20
96 CARL GROSSMAN 1:08.10
97 WAYNE JOSEPH 1:08.20
98 RUDRA TAMM 1:08.70
99 DICK CLINTWORTH 1:08.77
100 RONALD TACKA 1:09.18
101 MICHAEL BLOOM 1:10.40
102 NEIL BONSTROM 1:11.22
103 RUSTY EARP 1:11.86
104 KEN APPLEGATE 1:12.07
105 GARY CUNNINGHAM 1:14.40
106 RON LOCKER 1:16.97

MEN'S 50-54

1 STEPHEN ROBBINS 51.63
2 MELVIN FIELDS 52.93
3 DON PARKER 53.10
4 LLOYD HART 53.44
5 DENNIS DUFFY 54.89
6 PAUL HENRY 55.20
7 RICHARD TUCKER 55.24
8 SALIH TALIB 55.70
9 LESLIE BENNETT 55.80
ROGER PIERCE 55.80
11 MEL. WONG-SHING 56.00
12 THOMAS O'HORA 56.18
13 BIC STEVENS 56.21
14 JIM LEE 56.53
15 DANIEL DURANTE 56.66
16 RICHARD HAMNER 56.76
17 GLENNIE JOHNSON 57.03
18 RAB HAGIN 57.10
19 CEASAR AUSTIN 57.70
20 DAVID WALTER 57.81
21 RALPH MCCAY 57.90
22 WALTER THORNE 57.94
23 ALAN OLSON 57.97
24 LARRY NORRIS 58.11
25 SAMUEL HALL 58.34
26 JOE CAVAN 58.74
27 ROSS JENSEN 58.80
28 WILLIAM WATERMAN 59.06
29 LARRY BELLINGER 59.63
30 BEN MILLER 59.66
31 RON SALUPO 59.70
TERRENCE KEENEY 59.70
33 DON MCMILLAN 59.78
34 RONALD JENSEN 59.79
35 WILLIAM SELBE 59.80
36 JOHN CARL SHENK 59.90
37 GLENN SCHMEHL 1:00.11
38 KEN WARNICK 1:00.35
39 JAMES CAWLEY 1:00.76
40 GEO. MARCHETTI 1:00.78
41 BILL ANGUS 1:01.06
42 RANDALL BRADY 1:01.11
43 WALTER RITTE 1:01.20
44 JOHN MARKAS 1:01.40
45 RALPH O'NEAL 1:01.53
46 KINGSLEY CLARKE 1:01.60
47 ROBIN FICKER 1:01.70
48 BOB FUHRMAN 1:01.90
49 GORDON PETERSON 1:02.10
50 JOE JOHNSON 1:02.22
51 JACK KARBENS 1:02.24
52 GARY ROBINSON 1:02.47
53 TYRONE NELSON 1:02.50
54 JOHN MORRIS 1:02.62
55 RICHARD WEBB 1:03.40
56 ALLEN PHILLIPS 1:03.43
57 BOB JOHNSON 1:03.55
58 JIM WEST 1:04.03
59 THOMAS HARTMAN 1:04.30
60 LYNDON JOHNSON 1:04.41
61 VITO DICESARE 1:04.75
62 TOM THORNE 1:04.83
63 DAVID LUPLOW 1:05.26
64 JIM FREELS 1:05.30
GLEN ODELL 1:05.30
66 PAUL YOUNG JR 1:05.40
67 ANTH. TURNBULL 1:05.60
68 JAMES COLLINS 1:05.74
69 L. MORRISSETTE 1:06.30
70 ANDY PITTMAN 1:06.46
71 JON. TETHERLY 1:06.71
72 DAN MASTERSON 1:07.38
73 RUSSELL CARR 1:07.48
74 LEE CROSIER JR 1:07.53
75 ROBERT EVANS 1:07.82
76 ANTHONY JONES 1:08.00
77 JAMES AWESHOWET 1:08.70
78 PETER O'BRIEN 1:09.35
79 GARRY COX 1:09.43
80 WALTER MCCLOUD 1:09.88
81 THOMAS MATTHEWS 1:10.41
82 B VAN DOORNINCK 1:10.45
83 S. KALINOWSKI 1:11.29
84 LEVI PATTERSON 1:11.56
85 JIM RATZLAFF 1:13.88
86 ROBERT SHEEDY 1:13.89
87 BYRON WEST 1:15.00
88 ED CARTLIDGE 1:16.20
89 JIM DOCKERY 1:16.70
90 NORM SINGLETON 1:17.14
91 SAM RIZK 1:19.21

MEN'S 55-59

1 LAWRENCE COLBERT 53.39
2 MARTYN ADAMSON 56.76
3 HARRY TOLLIVER 57.11
4 EDWARD OLEATA 58.00
5 BERNTZ TOZER 58.29
6 HUGH ADAMS 58.34
MICHAEL BOUDREAUX 58.34
8 BILL KNOCKE 58.60
9 EDWARD SMALL 58.68
10 RON KIRKPATRICK 58.91
11 LAWRENCE HARVEY 59.24
12 WAYNE BENNETT 59.44
13 GEORGE COHEN 1:00.50
14 CHARLES KIRKBY 1:00.80
15 DONALD KOHLER 1:00.90
16 HOWARD WEISSER 1:00.97
17 JOHN MCDONALD 1:01.10
18 FRED KIER 1:01.25
19 ROY DAVIS 1:01.32
20 GROVER COATS 1:01.40
21 DALE LANCE 1:01.43
22 DAVE DOERRER 1:01.51
23 LEE WALTON 1:01.63
24 M HOOD 1:02.35
25 JOHN PARKS 1:02.81
26 DAN MCCORMACK 1:03.09
27 STAN KING 1:03.20
28 BILL HUGHES SR 1:03.30
29 KENNY FIKE 1:03.32
30 JIM STREEBY 1:03.50
31 PAUL STEPAN 1:03.60
32 MARCELL BALLA 1:03.66
33 ANTOIN ROULETTE 1:03.77
34 JIM DEMMA 1:03.80
35 JOHN MACDONALD 1:03.90
36 JOHN ALLEN 1:04.26
37 MIKE WITKIN 1:04.58
38 ROGER DEAN 1:04.69
39 ROY VEAL 1:04.85
40 JERRY WHITE 1:04.94
41 TERRY PLINER 1:05.09
42 THORN. SHELTON 1:05.10
43 KENNETH OGDEN 1:05.27
44 DERMOTT TIERNAN 1:05.59
45 JOHN COSGROVE 1:05.98
46 TED BEASLEY 1:06.70
47 HORACE ANDREWS 1:07.02
48 JIM BEVINS 1:07.80
49 DAVID MELBER 1:08.10
50 POPE HUVAL 1:08.11
51 KENNETH CARPER 1:08.20
52 BOB BERGFELDT 1:08.22
53 DAVE MURRAY 1:08.45
54 MIKE VALLE 1:08.56
55 JOE STRAUB 1:08.65
56 ROBERT FULLER 1:08.66
57 MIKE DAVIDSON 1:08.80
58 FRED BRANDENFEL 1:08.84
59 MICHAEL DUNN 1:09.20
60 FRED LENTGES 1:09.51
61 STANFORD KURODA 1:09.60
62 ROLLAND ELLIOTT 1:11.00
63 ROGER DERBY 1:11.03
64 DICK ANDERSON 1:11.10
65 FRANK NOLAND 1:11.52
66 D. KAVANAUGH 1:12.09
67 ED GAUTREAUX 1:12.78
68 TONY TRINGALI 1:12.86
69 JERRY FULTON 1:13.30
70 JAMES DENSON 1:13.51
71 JOHN HEAD 1:13.60
72 JOHN SELLERS 1:15.57
73 CHARLES HILL 1:16.07
74 JAMES DENISON 1:16.57
75 JAMES BRADLEY 1:18.64
76 ROGER MOODY 1:19.00
77 KELLY STINSON 1:19.79
78 VIRGIL WOLTHOFF 1:20.58
79 FRAN. WESSLING 1:20.59
80 JON MCINTOSH 1:20.82
81 WILLIAM EDWARDS 1:22.03
82 HOWARD ERICKSON 1:22.70
83 LARRY FOSTER 1:24.00
84 WENDALL KING 1:28.58
85 PAUL DRISKILL 1:28.77

MEN'S 60-64
1 RALPH ROMAIN 53.88
2 JAMES MATHIS 56.10
3 PAUL JOHNSON 56.66
4 CLIFF PAULING 1:00.19
5 JOHN LOVETT 1:00.25
6 FRITZ SCHLERETH 1:00.61
7 FRANK HAVILAND 1:00.80
8 SID WING 1:01.73
9 JAMES WARE 1:02.23
10 PAUL HEITZMAN 1:02.82
11 LEE BLOUNT 1:03.46
12 MARVIN SMOLLER 1:03.58
13 BILL ANDERSON 1:03.71
14 JOE HOFFMAN 1:03.83
15 KARL HORST 1:04.19
16 IAN GOLDFOOT 1:04.23
17 ROYD SHUMWAY 1:04.50
18 IRWIN BERNSTEIN 1:04.60
19 LOWEL BONIFIELD 1:04.64
20 JULIUS HUHN 1:04.88
21 DONALD KANE 1:05.20
22 JOHN-E. NILSSON 1:05.35
23 JACK COY 1:05.44
24 B J KUHN 1:05.81
25 WM JANKOVICH 1:05.89
26 CHAS WIMBERLY 1:06.46
27 DAVID CADY 1:07.21
28 NORMAN WELLS 1:07.27
29 ED ALEXANDER 1:07.38
30 PETE RICHARDSON 1:07.52
31 HANS HUNZIKER 1:07.80
32 BILL DODSON 1:07.82
33 CLAR. TRINKNER 1:08.03
34 ED BIONDI 1:08.08
35 CHARLES RICHARD 1:08.60
36 RAY FRANKS 1:08.87
37 CHARLES RICE 1:09.03
38 PHIL MULKEY 1:09.04
39 MARCEL COTE 1:09.14
40 JIM POWELL 1:09.31
41 ALEX JOHNSON 1:09.80
42 VERN SCHEWE 1:09.88
43 RAY RURNHAM 1:10.11
44 FRANK RICHEY 1:10.20
45 ALLEN FRANK 1:10.30
46 STEVE BLANCHARD 1:10.57
47 DAVE DOUGLAS 1:10.80
48 TED SJOGREN 1:11.10
49 JIM PETERSON 1:11.20
50 JACK NYHAN 1:12.20
51 DON PHILLIPS 1:12.24
52 EDDIE HUNT 1:12.39
53 SID MONTECINO 1:12.76
54 DONALD WEIS 1:13.12
55 TOM DYE 1:13.44
56 BILL CUNNINGHAM 1:13.70
57 RAY ANDERSON 1:14.67
58 JOHN CALDWELL 1:16.70
59 PHILIP SCHAFFER 1:16.90
60 ED THIBON 1:18.30
61 LOUIS ROBINSON 1:18.60
62 H. BLINCHIKOFF 1:18.96
63 GLENN DELISLE 1:19.10
64 GILMAN JUNG 1:19.60
65 CURT DUNCAN 1:19.93
66 BOB MEDLEY 1:20.00
67 GEORGE MCGREVEY 1:20.75
68 JACK WESTBROOK 1:21.00
69 C. CRAWFORD 1:22.97
70 RAY FITZHUGH 1:23.34
71 LOREN SWANSON 1:23.73
72 RITCH WHITE 1:25.20
73 TOM TALBOTT 1:25.60
74 GERALD FINNIE 1:27.00
PETER MCDONOUGH 1:27.00
76 RON BILSKI 1:27.80
77 HUGH MANNING 1:28.58
78 KENT WILEY 1:34.45

MEN'S 65-69
1 CHARLES SOCHOR 59.76
2 HARRY BROWN 1:00.91
3 JIM LAW 1:01.70
4 GORDON SEIFERT 1:02.32
5 GORDON ALBURY 1:02.60
6 WM ALLGOOD 1:03.85
7 WILLIAM BERGEN 1:04.51
8 JACK GREENWALD 1:04.65
9 LEWIS SMITH 1:04.68
10 ROBERT MCGOWAN 1:05.00
11 FRED GUNTHER 1:05.09
12 ROB'T ALEXANDER 1:05.13
13 BENJAMIN KNAUB 1:05.18
14 JAMES MOOREHEAD 1:05.55
15 JAMES STOOKEY 1:05.90
LOUIS BEADLE 1:05.90
17 RODNEY BROWN 1:06.05
18 ANDY ANDERSON 1:06.65
19 JAMES SELBY 1:06.70
20 JOHN COPP 1:07.60
21 RUBEN MELGOSA 1:08.10
22 WILLIAM DAPRANO 1:08.74
23 HAROLD JOHNSON 1:08.78
24 LAWR. ANDERSON 1:09.10
25 PHIL O'CONNELL 1:09.82
26 TOM BRINTON 1:09.88
27 ROBERT NAYLOR 1:10.50
28 WAYNE HANSON 1:11.02
29 AL ESCOBOSA 1:11.06
30 JOSEPH BELL 1:11.29
31 L. CINQUEMANO 1:11.97
32 BAILEY GORE 1:12.12
33 AL RIEKE 1:12.60
34 RICHARD HAYES 1:12.74
35 ED MANOUGIAN 1:12.80
36 H. MACMILLAN 1:13.22
37 ART ZIMMERMAN 1:13.50
38 LLOYD DOERING 1:13.64
39 BEN CASTRO 1:13.75
40 PERRY HUFF 1:15.20
41 LARRY FREDA 1:15.63
42 KEN BLANCHARD 1:15.90
43 TONY BUSH 1:16.20
44 JOHN MCCOY 1:16.24
45 MANNY HERSCHER 1:16.40
46 WILLIAM BROBST 1:16.92
47 CHARLES HEDGES 1:17.35
48 HANK FRAGOZA 1:17.70
49 EUGENE YOUNG 1:18.00
50 WALTER ATCHESON 1:18.40
51 ED WILLIAMS 1:18.52
52 DON MCCARTEN 1:19.60
53 RENE CALAIS 1:20.30
54 JACK GILBERT 1:21.33
55 SAM TAYLOR 1:21.60
56 STAN. SILVERMAN 1:21.80
57 PAUL MORROW 1:23.22
58 C. ENGELBRIGHT 1:23.25
59 HARVEY LEWELLEN 1:23.84
60 RAY PROPST 1:24.09
61 GEORGE ISHIKI 1:24.80
62 HOMER EDWARDS 1:24.89
63 GRADY EDWARDS 1:25.34
64 DEL KING 1:25.40
65 STAN CHERIM 1:28.10
66 ELLIS BABCOCK 1:33.54
67 DICK KLEIN 1:33.93
68 DON ANHORN 1:34.17
69 TIM SUGRUE 1:35.43
70 CHAS. JANNINGS 1:40.55
71 MICHAEL DOOLEY 1:46.06

MEN'S 70-74
1 JACK HIPPLE 1:08.82
2 CHARLES MODLIN 1:10.41
3 PAUL SCHMITT 1:11.47
4 RUDY VALENTINE 1:11.50
5 NORMAN KATZMAN 1:11.83
6 LEONARD TRITSCH 1:11.96
7 JACK HAEFELE 1:12.17
8 JOHN MCMANUS 1:12.30
9 ARCH. MESSENGER 1:13.02
10 OSCAR HARRIS 1:13.13
11 JIM MANNO 1:13.64
12 GLEN DODY 1:14.11
13 AVERY BRYANT 1:14.32
14 BERNIE FOWLER 1:14.90
15 ROBERT WINGO 1:17.90
16 BILL BALLANTINE 1:18.00
17 JERRY ANSTETT 1:18.80
18 ROSS WALTZER 1:20.64
19 HAROLD BACH 1:20.82
20 JOHN MCCARTHY 1:21.36
21 FRED HIRSIMAKI 1:22.29
22 MORT GOLDSTEIN 1:23.10
23 HENRY KURIC 1:24.15
24 MICHAEL KAGAN 1:24.97
25 BUZZY HOOD 1:25.50
26 OTTO LOHRENZ 1:27.00
27 FOSTER ANDERSON 1:27.70
28 DAVIS KAPLAN 1:28.20
29 HENRY DIEDRICH 1:28.21
30 FRED SWEET 1:28.25
31 HAROLD STEPHENS 1:29.74
32 BILL HUBERT 1:30.95
33 NAOTO INADA 1:32.00
34 ALTON BROWN 1:32.08
35 SHERMAN DUNCAN 1:32.75
36 HARRIS BOWERING 1:34.74
37 FRANK CREASON 1:38.00
38 JAMES SMITH 1:40.00
39 GERALD ARMITAGE 1:40.30
40 JOHNSON LAU 1:41.70
41 BOB BUTLER 1:42.16
42 HEBER HOLBROOK 1:50.60
43 BOB TERUKINA 1:50.90
44 DOC BENNETT 1:51.33
45 MARVIN FALK 1:54.13
46 FRED DONALDSON 2:00.00

MEN'S 75-79
1 JOHN ALEXANDER 1:08.24
2 RODERICK PARKER 1:10.68
3 ERICH DAHL 1:12.49
4 JOHN RODERIQUEZ 1:17.17
5 JOHN ANOKA 1:18.50
6 ROBERT MATTESON 1:18.79
7 JOHN MEANS 1:19.61
8 DANIEL BULKLEY 1:20.66
9 HAROLD BACH 1:21.30
10 EDWARD MATTHEWS 1:22.10
11 V. ROCKCASTLE 1:22.20
12 GEORGE BLYN 1:25.13
13 KEN CARMINE 1:27.14
14 WILLIAM WALSH 1:29.69
15 BUD AVERITT 1:30.40
16 PETE GANAHL 1:31.23
17 GEO. RAJCEVICH 1:31.33
18 A PHILLIPS 1:32.63
19 EMIL BABALZ 1:34.71
20 FRED SANDOY 1:35.16
21 JOHN REITAN 1:36.02
22 CHARLES WHITNEY 1:36.50
23 C. HUTCHESON 1:38.12
24 DAVID HALL 1:39.20
25 IKE DELEE 1:41.23
26 A U RICCIARDI 1:44.48
27 JOHN MORRISON 1:54.53
28 ANDY COLLINS 1:56.00
29 JOHN RAGONE 2:07.00
30 PRUD. BRISENO 2:32.59

MEN'S 80-84
1 WAYNE WAKEFIELD 1:19.89
2 FRED WHITE 1:19.96
3 LLOYD HOUSTON 1:23.36
4 DELBERT BENDER 1:24.17
5 M. DOMINGUES 1:27.52
6 MILO LIGHTFOOT 1:31.36
7 BILL DOMINGUES 1:33.20
8 ROBERT BOAL 1:40.41
9 DOUG WILSON 1:43.06
10 FRANK LEVINE 1:43.47
11 EDWARD BOST 1:44.20
12 DANIEL MESTAYER 1:45.70
13 MEL FLACHS 1:49.38
14 JERRY WIBLE 1:56.86
15 MADELEO BLAKE 1:58.21
16 CLARENCE YONAKA 2:10.36
17 BURTON SMITH 2:36.20
18 JOSEPH SEIBERT 2:54.60

MEN'S 85-89
1 CASIMIR BECHNER 1:26.37
2 RUSSELL RANDALL 1:38.34
3 HARRY POLITES 1:42.92
4 MEL SHINE 2:03.34
5 CHARLES ESPY 2:18.01
6 HAROLD HOFFMAN 2:31.34
7 STAN THOMPSON 4:10.10

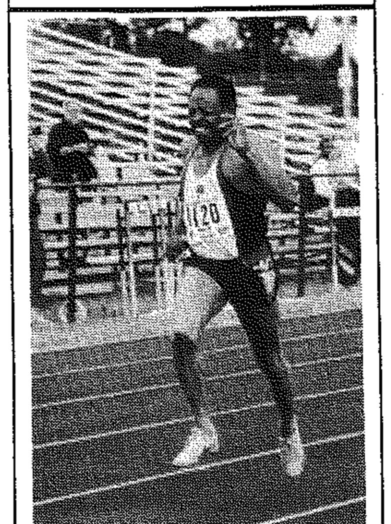
Harry Tolliver, M55, 1995 400m national champion, East Lansing, Mich.

Photo by Jerry Wojcik

WOMEN'S 30-34
1 D HILL 53.92
2 JANE BROOKER 55.50
3 SOPHIA SHEPPARD 58.00
CYNTHIA SWIFT 58.00
5 VICKI HEARNS 1:00.69
6 BETTY WHITAKER 1:03.06
7 KELLY ETHERIDGE 1:03.10
8 TINA COOPER 1:03.30
9 AMY LAPINE 1:04.60
10 LILLIAN AVERY 1:04.90
11 SUSAN SMITH 1:05.19
12 CARRIE SCHULTZ 1:05.53
13 ELIZABETH ADAMS 1:05.62
14 ROBYNE MOORE 1:06.30
15 DEBORAH YURTH 1:06.79
16 DENISE JONES 1:07.00
17 MICIA JOHNSON 1:07.30
18 RENEE JACKMAN 1:07.31
19 JULIE FAIRBOURN 1:07.50
20 ALICIA JOHNSON 1:07.56
21 LAURIE MAULDIN 1:07.73
22 TERESA JAWORSKI 1:07.90
23 MURIEL BROWN 1:08.00
24 JEN OSBOURNE 1:08.80
25 KIM MCDONOUGH 1:09.78
26 CHRISTY RIEGER 1:09.81
27 RUVINIA KELLY 1:10.90
28 PAT BRAMLETT 1:11.65
29 LINDA WALLACE 1:12.37
30 LORR. SHUGRUE 1:13.48
31 SHELLY MARTINEZ 1:13.70
32 JENNIFER MEANS 1:14.58
33 TERRI HANDY 1:15.70
34 J. NAKAMURA 1:17.40

WOMEN'S 35-39
1 DENISE FOREMAN 59.00
2 THERESA HAYNES 59.22
3 PAT GOOD 1:00.50
4 DONNA NIELSEN 1:00.88
5 GLENMARIE DAVID 1:02.44
6 BELINDA MCCOY 1:03.01
7 SUE BREIBY 1:03.30
LOUISE CLARK 1:03.30
9 DARLEEN NELSON 1:03.45
10 JOAN STERRETT 1:04.00
11 G PERKINSMILLER 1:05.00
12 DENISE MCFIELD 1:05.33
13 RENEE JACKMAN 1:05.62
14 SHERE ROBERTSON 1:05.63
15 CHERYL ALSTON 1:05.80
16 VALERIE SCOTT 1:06.40
17 WIN RINCON 1:06.70
18 LYNN DAVIS 1:08.25
19 MELINDA MILLER 1:08.93
20 MARTINE AMIOT 1:09.70
21 V NIXON 1:09.80
22 JEN. LUNDEEN 1:11.40
23 DONNA HOWARD 1:15.90
24 DEB FREDRICKSON 1:16.21
25 LESLIE BOGART 1:16.90
26 DEBORAH BROWN 1:18.90
27 MARLA RHODEN 1:20.60
28 ELIZ. FLORKO 1:21.00
29 EDITH MOURTOS 1:21.20
30 DEBBIE PETERS 1:23.00

WOMEN'S 40-44
1 IRENE THOMPSON 58.78
2 MARY LIBAL 58.99
3 JACQ. BOARD 59.45
4 JODY MURRAY 1:02.82
5 TINA STOUGH 1:03.42
6 JOCELYN LOWTHER 1:04.70
7 P DICKSONTAYLOR 1:05.34
8 CID DAVIS 1:06.40
9 RUTH CALLARD 1:06.76
10 MARY RYAN 1:07.54
11 MARCELLA HALE 1:07.70
12 DORIS HEARTY 1:08.49
13 SHARON WARREN 1:08.50
14 SUSAN POST 1:08.57
15 JUDY ACE 1:09.20
16 DARBI MACCUBBIN 1:09.57
17 JACQ. MANLEY 1:12.02
18 CHAR. CARTER 1:12.40
19 REBECA MITCHELL 1:14.36
20 GRACE IOVINE 1:15.10
21 BETTY BLANK 1:16.60
22 BARBARA MARTIN 1:20.00
23 TYLER BURGESS 1:20.72
24 ETHEL GUERRERO 1:21.00
25 SUSAN AARONSON 1:21.70
26 MAUREEN JONES 1:22.10
27 PAT PERNELL 1:23.08
28 DIANE MCMANUS 1:24.60
29 LUCY MCCURDY 1:24.90

WOMEN'S 45-49
1 MARY LIBAL 56.82
2 PHIL RASCHKER 57.60
3 DEE DEE GRAFIUS 57.94
4 DEBBIE STILES 1:06.36
5 SUZ. WILLIAMS 1:06.39
6 DONNA SETTLES 1:07.00
7 MARTIE BEHRENS 1:07.10
8 JULES TRIGUEIRO 1:10.20
9 ROKI MCMILLIAN 1:12.50
10 JOSEPHINE CROSS 1:13.20
11 MARIANNE ROSE 1:17.75
12 SUSAN TAYLOR 1:23.20
13 CANDACE YELTON 1:24.51
14 MARY TROTTO 1:25.50
15 MARGIE ROGERS 1:25.90

WOMEN'S 50-54
1 CATHY PRIMMER 1:07.20
2 JUTTA MCCORMICK 1:08.07
3 N. LOWENSTEIN 1:08.60
4 BONNIE FRANKEL 1:12.91
5 DIANE FANTASKEY 1:14.92
6 REIKO DUBA 1:15.00
7 RUTH THELEN 1:19.53
8 MARYANN WALLACE 1:19.88
9 JEAN PRESTON 1:22.42
10 JOANNE DEMAY 1:27.14
11 LYDIA BORGES 1:27.18
12 ANN CARTER 1:27.60
13 JANICE SWANK 1:31.20
14 DOLORES MOHLERE 1:38.31
15 PATR. MCVICAR 1:46.69

WOMEN'S 55-59
1 KEM. SOLWAZI 1:05.72
2 JEANNE HOAGLAND 1:12.60
3 RITA KERR 1:14.45
4 YVETTE LAVIGNE 1:14.51
5 ELLY MCCOMAS 1:15.90
6 M. FITZGERALD 1:16.59
7 JULIA MCQUEEN 1:17.32
8 BETTY HOFF 1:18.18
9 C. EISENBRAUN 1:18.78
10 JANE DODS 1:20.10
11 EILEEN SCHMIDT 1:21.62
12 JEAN BUONGIORNO 1:22.25
13 MAE CLEVELAND 1:23.90
14 MARION COFFEE 1:23.98

15 LOUISE WALTERS 1:24.60
16 TAMI GRAF 1:30.40
17 PATR. SCHEIBER 1:31.81
18 TOMASA ALEMAN 1:32.15
19 SIGLINDE MOORE 1:34.29
20 RUTH EVERSON 1:34.47
21 URSULA FAGAN 1:36.45
22 BETH YOUNGGRADY 1:37.99
23 JANETTE BALDWIN 1:42.20
24 PATRICIA WILLIS 1:53.90
25 CORRINE LYNCH 2:04.00

WOMEN'S 60-64
1 IRENE OBERA 1:07.80
2 RITA KERR 1:13.30
3 JANET FREEMAN 1:14.43
4 BETTY VOSBURGH 1:14.58
5 LUPE PARSONS 1:15.12
6 JOAN DOUCET 1:17.31
7 ANNE YUDELL 1:19.09
8 LOUISE REED 1:20.30
9 JOYCE HALS 1:23.90
10 JEANNETTE CYR 1:33.36
11 MOLLIE CHANG 1:35.40
12 JOYCE FRANKS 1:36.44
13 IDA BUTTLER 1:40.39
14 GLENNA LEE 1:45.84
15 BERNICE DIMARCO 1:46.38
16 FRANCES BABCOCK 1:47.43
17 MILDRED COLEMAN 1:47.77
18 DOROTHY DRYDEN 1:47.79
19 ELEANOR WALLACE 1:49.05
20 EDA GORE 1:57.09
21 VEST. JARAMILLO 1:59.84
22 JOANNE KEATON 2:05.00
23 DIANE STONE 2:07.20
24 B. THORGRIMSON 2:21.47
25 KATHY ERICKSON 2:28.52

WOMEN'S 65-69
1 S. ONODERA-LEO. 1:19.96
2 BARB. CAVANAUGH 1:22.84
3 PAT PETERSON 1:23.85
4 LOIS FILREIS 1:24.49
5 ETHEL LEHMAN 1:24.92
6 DEBORAH PYLES 1:32.01
7 SHIRLEY GOFF 1:33.32
8 BARB. ZAMPARELI 1:35.80
9 JOHNNYE VALIEN 1:40.08
10 CLARA AZEVEDO 1:44.40
11 BETTY DOOLEY 1:45.34
12 IDELLA TOYA 1:48.50
13 LOIS RIBBONS 1:51.22
14 JEANNINE CASEY 1:54.00
15 PEGGY MYNICK 1:54.93
16 MARIE WILLIAMS 1:59.15
17 RUTH KASPER 2:05.44
18 MARGARET ROMERO 2:26.82

WOMEN'S 70-74
1 DOROTHY BRILL 1:27.90
2 RUTH SHANKS 1:28.78
3 LOUISE ADAMS 1:30.62
4 LOUISE AKERS 1:36.72
5 GERRY DAVIDSON 1:38.49
6 DIANE FRIEDMAN 1:39.15
7 PO ADAMS 1:41.60
8 MARG. HAGERTY 1:42.70
9 MARY NORCKAUER 1:46.06
10 MELANIE PASCHAL 1:49.27
11 MAXINE ANDERSON 1:52.00
12 HELEN VALDEZ 2:16.88
13 GINNY ANDERSON 2:17.32
14 NONA TODD 2:36.17

WOMEN'S 75-79
1 HELENE KEEN 1:43.52
2 ANNA ROMAGNA 1:45.30
3 HELEN FLUKE 1:49.21
4 LOR. PATTERSON 1:58.58
5 SAMIA DORO 1:59.70
6 SIS WARNKE 2:01.15
7 MAE COPES 3:31.12

WOMEN'S 80-84
1 MAVIS BORTHWICK 1:56.25
2 JOSEPHINE GREGG 2:06.09
3 PEARL MEHL 2:07.20
4 MIRIAM MILLER 2:28.35
5 DELIA THOMPSON 4:04.98

WOMEN'S 85-89
1 ALLIE WALKER 2:34.09

★★★★★★★★★★

800 Meters
Compiled by
Bill Benson

M30-34
1 Fin Martin 1:56.6
2 Vaughn Kastor 1:57.1
3 Jensie Kort 1:57.9
4 Oscar Heath 1:58.2
5 Whiting Gilman 1:58.5
6 Ada Diagne 1:59.7
7 Kevin Davis 2:00.9
8 Larry Beatty 2:01.8
9 Charles Jenks 2:01.9
10 Steve Skocik 2:02.5
11 Stanley Patterson 2:03.1
12 Bill Boyd 2:03.5
13 Chris Lewis 2:03.9
14 Bill Mariski 2:04.4
Lewis Jefferson 2:04.4
16 Bryan Carr 2:04.6
17 Andy Pope 2:05.7
18 Steve Gideon 2:06.4
19 Devon McDonald 2:08.0
20 Scott Bainbridge 2:08.1
21 John Novak 2:09.1
22 Dale Linton 2:09.2
23 Bobby Dodd 2:09.3
24 Carlos Cota 2:09.5
25 Dave Pouney 2:09.8
26 John Walker 2:10.1
D. Cook 2:10.1
28 Alan Flenner 2:10.3
29 Sylvester Jackson 2:11.5
30 Mark Davidson 2:12.1
William Greene 2:12.1
32 Glenn Hasek 2:12.2
33 Danny Wendt 2:14.8
34 Glenn Govertsen 2:14.9
35 Ervin Wyatt 2:15.3
Curtis Dodson 2:15.3
David Cannon 2:15.3
38 Kevin Lancaster 2:15.5
39 Jim Hassey 2:16.9
40 Fred Kenney 2:18.1
41 Alan Sangear 2:19.1
42 Jeff Leporte 2:19.2
43 Bob Hill 2:19.5
44 Kirt Makita 2:19.9
45 Jay Perry 2:21.9
46 Robert O'Callahan 2:22.6
47 Julius Smith 2:22.9
48 Terry Jones 2:23.1
49 Jason Means 2:25.9
50 Conrad Meyer 2:27.1
51 Matthew Smith 2:27.4
52 K. Kelly 2:28.9
53 Dan Bond 2:33.4

M35-39
1 Jeff Lindsay 1:56.0
2 Julio Reyes 1:57.3
3 Bill Hrncir 1:57.7
4 David Lucas 1:59.0
5 John Kruchoski 1:59.1
6 Bill McCormick 1:59.5
7 Scott King 1:59.7
8 John Casey 2:00.2
9 Mark Carver 2:00.4
10 Miles Vaughn 2:00.5
11 Jim Busby 2:01.1
Scott Van Jacobs 2:01.1
13 Dave DeSosa 2:01.3
Tony Melody 2:01.3
15 Michael Runda 2:01.4
16 Dave Schwartz 2:01.6
17 Bob Carroll 2:03.0
18 Kenne Girodias 2:03.3
Paul Fragua 2:03.3
20 Jim Nehis 2:03.4
21 Dennis Coleman 2:03.7
22 Dan Goldman 2:04.1
23 Chris Miller 2:04.3
24 Bruce Hamilton 2:04.5
Dwayne Manuel 2:04.5
26 Carl Risch 2:04.8
27 Adrian Sterrett 2:05.5
28 William Schwartz 2:05.6
29 David Bradley 2:06.1
30 Doug Miller 2:06.2
31 Rodney Blue 2:06.5
32 Kent Riddle 2:06.7
33 Nikos Mourtos 2:06.8
34 John Roemer 2:07.0
35 Marc Cleary 2:07.1
36 David Jansen 2:07.3
37 Bern Geyer 2:08.0
38 C. Mallinckrodt 2:08.2
39 Bill Possidento 2:08.9
Tom Aspel 2:08.9
Henry Coleman 2:08.9
43 Phil Matraxia 2:09.1
44 Ross Hill 2:09.6
45 Leslie Troxclair 2:09.9
46 Gordon Smith 2:10.2
47 Harold White 2:10.3
48 Bob Thomas 2:10.5
49 Pat Good 2:10.8
David Cherry 2:10.8
51 Nick Mitchell 2:11.6
52 Ed Wright 2:12.2
53 Ric Bond 2:12.4
Steve Bell 2:12.4
55 Ed Bryan 2:12.9
56 Paul Grinvalds 2:14.5
57 Dion O'Mara 2:14.6
58 Dave Langer 2:14.7
59 John Keating 2:15.3
60 Mike Houston 2:16.2
61 Greg Stephens 2:16.9
62 Bob McFarland 2:17.9
63 Frank Williams 2:18.5
64 Joe Paz 2:18.8
65 F. St.Dennis,Jr. 2:19.0
66 Tim McMahon 2:19.9
67 Dave Camden 2:20.8
68 Andre Titus 2:21.7
69 Steve Chu 2:21.8
Timothy Bailey 2:21.8
71 Tom Yunker 2:22.4
72 Charles Jordan 2:22.9
73 John Troup 2:23.0
74 Bruce Hunter 2:23.6
75 Tony Quinn 2:24.0
76 Bernard Gant 2:25.3
77 Ken Snowden 2:25.9
78 Ed Grant 2:26.0
79 Kevin Goldstein 2:26.5
80 Art Alafa 2:29.5
81 Pete Corcoran 2:29.9
82 Mike Zuzu 2:32.7
83 Keith Hallmark 2:34.3
84 Jim Tyler 2:36.7
85 Larry West 2:42.2

M40-44
1 Peter Mogg 1:56.8
2 Steve Wulf 1:57.3
3 Bruce Frey 1:59.1
4 Rick Easley 1:59.9
5 Bruce Hamilton 2:01.0
6 Bill Okerman 2:01.6
7 Thos. Hartshorne 2:02.4
8 Neil Howk 2:02.8
9 Ed Spinney 2:02.9
10 Bruce Clifton 2:03.1
11 Gordon Valiant 2:03.9
12 Tom Aspel 2:04.2
13 Richard Burns 2:04.3
14 Dan Goldman 2:04.4
15 Roy Currie 2:04.8
16 Scott Winston 2:05.3
17 Dave Clingan 2:05.6
18 Duane Green 2:05.9
19 James Pryde 2:06.0
20 Mark Caldwell 2:06.2
21 Walter Brown 2:06.8
David Miller 2:06.8
23 Michael Baird 2:06.9
24 Wally Barnowski 2:07.1
25 Larry Krol 2:08.1
26 Ken Bell 2:08.3
27 Jim Bordoni 2:08.6
David Salazar 2:08.6
29 Tom Ryan 2:08.9
30 Jose Casillas 2:09.1
31 Wayne Morris 2:09.2
32 J. Van Nostrand 2:09.4
33 Robert Walker 2:09.6
34 James Whelan 2:09.8
35 Trip Reynolds 2:10.2
36 Norm Dodson 2:10.7
37 Reggie Duhe 2:10.8
38 Donald Ryan 2:11.4
Steven Izzo 2:11.4
40 Jim Corridan 2:11.5
41 Jay O'Neill 2:11.7
42 John Aragundi 2:11.8
43 John Adams,Jr. 2:11.9
44 Turran Harper 2:12.0
45 Emeric Butler 2:12.2
46 Dan Cooper 2:12.3
47 Larry Logan 2:12.5
48 Dortie Moore,Jr. 2:12.6
49 T. Mike 2:12.7
50 David Ortman 2:13.2
51 Chris Monroe 2:13.4
52 Richard Clark 2:13.6
53 Bill Maier 2:13.8
William Cason 2:13.8
55 Kerry Lanham 2:14.3
56 Jim Reppert 2:14.4
Dan Winzenried 2:14.4
Jerry Feldhausen 2:14.4
59 Randy Sturgeon 2:14.8
60 Tony Natale 2:15.0
61 Dean Koga 2:15.8
62 Bryan Olson 2:16.6
63 Pat Fahy 2:16.7
64 Bob Brustad 2:16.8
65 Spider Rossiter 2:17.3
66 Wally Norris 2:17.4
67 Robert Hammond 2:17.8
68 Ron Abate 2:18.6
69 Paul Leestma 2:18.9
70 Craig Mavis 2:19.0
71 Ron Hess 2:19.1
72 Peter Michaelson 2:19.4
73 Steve Smith 2:19.9
74 Randall Milstead 2:20.0
75 Don Casey 2:20.1
76 Bill Krieger 2:20.3
Vincent Murray 2:20.3
78 Karl Castor 2:20.8
79 G. Lash 2:21.2
80 Mark Lieberman 2:21.3
81 Marc Pendleton 2:21.5
Henry Rono 2:21.5
83 Marty Ruthie 2:22.2
84 Lester Windley 2:22.8
85 Ken Paul 2:23.5
86 Curtis Baldwin 2:24.0
87 Brad Palmer 2:24.1
88 Doug Wham 2:24.5
89 Rick Recker 2:24.6
90 Gerald Baker 2:25.1
91 Steve Huda 2:26.7
92 Jeff Chambers 2:27.9
93 N. Bonaventure 2:28.3
94 S. Kloch 2:29.1
95 Jeffery Knutson 2:29.6
Tom Little 2:29.6
97 David Hartzell 2:29.9
98 Horace Hudson 2:30.0
99 Gary Raby 2:31.5
100 Tim Cook 2:31.9
101 Kevin Griffith 2:33.7
102 V. Gauthier 2:34.9
Rodge Schwartz 2:34.9
104 Robert Peterson 2:35.3
105 K. Hirschmann 2:36.5
106 C. Allen 2:37.0
107 S. Moro 2:38.3
108 R. Paules 2:40.7
109 Kodanda Nathan 2:45.3
110 Karl Schulze 2:45.4
111 Chris Mauroides 2:47.1
112 Bob Wilkin 2:48.6
113 Harvey Greene 2:52.2
114 Tom McDonald 2:55.8

M45-49
1 Norman Cornwell 1:59.9
2 Nolan Shaheed 2:00.7
3 John Serrao 2:02.6
4 Richard Puckerin 2:03.0
5 Randy Taylor 2:04.1
6 Fred Sowerby 2:04.4
7 Donald Drozd 2:04.9
8 Daniel Silva 2:05.1
9 Rich Schornstein 2:05.7
10 Byron Dyce 2:05.9
11 Steve Zander 2:06.6
12 Stan Mathes 2:06.8
13 Jim Gorman 2:08.0
14 Luis Panarale 2:08.6
15 R. Russell 2:08.8
16 Bill Gale 2:08.9

17 Al Swenson 2:09.1
18 Joe Daley 2:09.5
19 Harry Nolan 2:09.9
20 Bob Hans 2:10.0
21 Allen Beck 2:10.2
22 Gary Tompkins 2:10.6
23 Joe Franklin 2:11.3
24 Rick Lapp 2:11.4
25 Jim Monmarquet 2:11.8
26 Bob Ulmer 2:11.9
27 Ed Poirier 2:12.0
28 L. Fitzgerald 2:12.7
29 Searcy Barnett 2:13.3
30 Salih Talib 2:13.5
31 Rick Sherrod 2:14.9
32 Michael Wilson 2:15.2
33 Douglas Watson 2:16.2
34 Shawn Regan 2:16.3
35 Rodney Wiltshire 2:16.4
36 Lindsey Bodden 2:16.5
37 Greg Owings 2:16.6
Ken Klapp 2:16.6
39 Glenn Andrews 2:16.7
40 John Aikens 2:16.8
41 Frank Kunkel 2:17.9
42 Norman Thomas 2:18.2
43 John Hoke 2:18.6
Gary Richwine 2:18.6
45 Bill Payne 2:19.1
46 Steve Smith 2:19.7
47 Kurt Gravenhorst 2:20.1
48 Michael Owens 2:20.7
49 Gordon Reiter 2:20.8
50 Randall Maple 2:21.4
51 Bob Pertak 2:21.9
Ronnie McArthur 2:21.9
53 Philip Gnesin 2:22.1
54 Tim Dickens 2:22.6
55 J.J.Wind 2:23.4
56 J.R.Brown,Jr. 2:23.7
57 Alan Johnson 2:24.9
C. Chateaubriant 2:24.9
59 Rick Recker 2:25.0
60 Michael Pakula 2:25.8
61 D. Hirst 2:26.0
62 Phil Felton 2:26.5
63 Bill Castanier 2:27.1
64 Greg Dorman 2:27.2
65 Dale Bean 2:27.3
66 David Joyce 2:28.0
67 Tony Mele 2:28.1
68 George Eidinger 2:28.3
69 Bob Weiner 2:28.4
70 Ferdinand Hagues 2:29.0
71 Joe Burleson 2:29.2
72 Jeff Gerson 2:29.5
73 R. Rook 2:29.8
74 Michael Bloom 2:30.6
75 Jeff Underwood 2:31.0
76 Bill Indek 2:31.4
77 Peter Palmer 2:33.3
78 Thomas Ryan 2:33.5
79 Douglas Sturm 2:35.2
80 Ron Tayoka 2:35.7
81 Carl Grossman 2:40.0
82 Ken Applegate 2:42.5
83 Andrew Halvorsen 2:42.7
84 Thomas Goddard 2:45.0
85 James Lee 2:47.0
86 Ed James 2:51.6
87 Richard Wright 2:54.6
88 Garry Crawford 2:55.8
89 Steven English 2:56.5
90 Charles Stover 3:05.9

M50-54
1 Ken Sparks 2:00.8
2 Tom Bowden 2:05.5
3 Richard Tucker 2:05.9
4 Don Parker 2:07.1
5 Leslie Bennett 2:07.3
6 Salih Talib 2:07.7
7 Dennis Duffy 2:08.6
8 Ramsay Thomas 2:09.8
9 Richard Hamner 2:09.9
10 Paul Perry 2:10.0
11 Jim Gibbons 2:10.8
12 Wally Herrala 2:11.0
13 Larry Norris 2:11.4
14 Don McMillan 2:13.3
15 Allen McDaniel 2:15.8
16 Stephen Lester 2:16.4
17 Mike Piper 2:16.8
18 Frank Handelman 2:16.9
19 Ben Miller 2:17.4
20 Anthony Roque 2:17.6
21 William Waterman 2:18.6
22 Ron McLennan 2:19.3
23 Richard Webb 2:19.5
24 Robert Nelson 2:19.6
25 Dan Hamner 2:22.8
26 Don Masterson 2:23.2
27 John Darlington 2:23.6
28 Ralph O'Neal 2:23.8
Kingsley Clarke 2:23.8
30 John Sumner 2:24.1
31 Rollie Cavaletto 2:24.2
32 John Saarmann 2:24.4
33 Tyrone Nelson 2:24.6
34 George Mason 2:26.5
35 Walt Wetzel 2:26.6
36 Jim Verdier 2:27.2
37 Stanley Stauble 2:29.5
38 J.C.Shenk 2:30.4
39 Gene Gilligan 2:30.7
Samuel McClendon 2:30.7
41 Troy Scoggins 2:31.0
42 Richard Wolters 2:31.6
43 Gordon Kahn 2:32.4
Lyndon Johnson 2:32.4
45 Ed McCormick 2:32.5
46 George Linn 2:32.6
47 Robert Guajardo 2:35.0
48 Keith McConnell 2:33.5
49 Dan Kirsch 2:33.9
50 Lawrence Smith 2:34.9
51 Steve Senger 2:37.0
52 Eric Zemper 2:38.5
53 G. Rocheroile 2:38.7
54 Bob Conn 2:41.2
Steve Rosenberg 2:41.2
56 Edward Tanner 2:41.3
57 Herb Adams 2:41.5
Jeff Neighbor 2:41.5
59 Bill VanDoornick 2:42.5
60 Joel Dubow 2:43.7
61 James Collins 2:44.8
62 L. Morrissette 2:45.1
63 Ed Cartlidge 2:45.7
64 Robert Davis 2:46.8
65 Bobby Bomer 2:46.9
66 Glenn Jones 2:47.1
67 Luigi Schiavo 2:48.8
68 Mike Kendall 2:49.0
69 Bob Johnson 2:50.7
70 Ray Eccleston 2:51.5
71 Walter McCloud 2:53.4
72 Gib Brown 2:54.2
73 Marty King 2:55.2
74 Doyle Shaw 2:58.9
75 Gene Curtis 3:00.6
76 Roger Chassay 3:02.6
77 Albert Gardner 3:02.7
78 Mike Valle 3:06.3
79 Vincente Mejia 3:08.0
80 Francis Neller 3:11.9
81 Sam Rizk 3:16.2
82 Vajra Henderson 3:28.2

M55-59
1 Sid Howard 2:13.5
2 William McMillen 2:14.8
3 Lawrence Harvey 2:17.4
4 Desomond O'Rourke 2:17.6
5 Cliff Bedell 2:17.8
6 Henry Hawk 2:19.9
7 Charles Kirkby 2:21.2
8 Dan McCormack 2:21.3
9 Dave Gerridge 2:21.5
10 Robert McAlpine 2:21.8
11 Martyn Adamson 2:21.9
12 Michael Brazier 2:23.6
13 Wally Brawner 2:23.7
14 Howard Weisser 2:24.0
Jim Clark 2:24.0
J. Streeby 2:24.0
17 Art Conro 2:24.1
18 Lee Walton 2:24.3
19 Pat Van Buren 2:25.0
20 Mike Witkin 2:25.3
21 Jim Demma 2:25.5
Jim Aneshansley 2:25.5
23 Bobby Fischer 2:27.4
24 Ed Geisendaffer 2:27.9
Sid Campbell 2:27.9
26 Jerry White 2:28.0
27 David Lard 2:29.0
28 Kenny Fike 2:29.6
29 John Cosgrove 2:30.3
30 Ken Ogden 2:31.4
31 Richard Nair 2:31.5
32 Theodor Greve 2:31.7
33 George Kapsulis 2:31.9
34 Rodney Smith 2:32.3
35 Kenneth Skinner 2:32.6
36 Robert Evans 2:33.4
37 Ralph Harms 2:34.2
38 Bud Joyner 2:36.0
39 Jim Bevins 2:36.5
40 Bob Hyten 2:37.1
41 Mary Herring 2:37.2
42 Chuck Barracato 2:39.1
Rich Jackson 2:39.1
44 Don Kohler 2:42.1
45 Rolland Elliott 2:42.4
46 Mike Dunn 2:43.0
47 Bob King 2:43.4
48 Roger Derey 2:43.7
49 Dennis Kavanaugh 2:45.3
50 Fred Hartman, Jr. 2:46.0
51 Theodore Breault 2:47.5
52 Pope Huval 2:49.1
53 Gerald Daugereaux 2:51.5
54 Rex Cleveland 2:51.9
55 Frank Noland 2:54.3
56 Charles Hill 2:55.5
57 Tony Tringali 2:59.2
58 Howard Erickson 2:59.6
59 Francis Wessling 3:02.9
James Denson 3:02.9
61 Virgil Wolthoff 3:03.0
62 Haig Bohigian 3:04.0
63 Fred Newman 3:04.9
64 Ronald Guidry 3:05.2
65 Dick Anderson 3:05.4
66 Ben Brooks 3:07.4
Kelly Stinson 3:07.4
68 Jon McIntosh 3:10.1
69 Paul Driskill 3:11.9
70 Bill Roger, Sr. 3:14.0
71 Ray Bellem 3:21.0
Mike Greer 3:21.0
73 Ron Munson 3:21.2
74 Dennis Hopkins 3:21.9
75 Wes Nicholson 3:23.8
76 James Thompson 3:26.2
77 Dario Flores 3:28.8
78 C. Kirby 3:33.3
79 John Sellers 3:35.2

M60-64
1 Ralph Miller 2:18.7
2 Sid Wing 2:19.2
3 Frank Haviland 2:22.0
4 Jim Aneshansley 2:22.7
5 Cliff Pauling 2:23.0
6 Pete Richardson 2:23.3
7 Paul Heitzman 2:23.8
8 James Sutton 2:24.8
9 Charles Wimberley 2:26.7
10 Ken Luff 2:27.3
11 Christopher Noble 2:27.4
12 George Mathes 2:28.1
13 Jon-Erik Nillson 2:29.4
14 Irwin Bernstein 2:29.9
15 Herman Agoyo 2:30.3
16 Bill Anderson 2:30.5
17 Mike Goodman 2:33.5
18 Mike Goldman 2:34.0
19 Ralph Harms 2:34.4
Sydney Trueman 2:34.4
21 Bailey Abernathy 2:34.7
22 P. Moreno 2:35.5
23 John Gygax 2:36.0
24 Bob Culling 2:36.1
25 Don Kane 2:36.7
26 Bruce Marsh 2:37.3
27 Royd Shumway 2:37.4
28 Bill Johnson 2:38.0
29 Julius Huhn 2:38.1
30 Russel Johnson 2:38.8
31 John Conner 2:39.2
32 Al Ravenscroft 2:40.7
33 S. Blanchard 2:41.8
34 Philip Mareno 2:42.0
35 P. Williams 2:43.5
36 Geza Feld 2:44.6
Bill Dodson 2:44.6
38 Morton Ward 2:46.2
39 Carl Jackson 2:46.6
40 William Flodberg 2:46.7
41 Jim Myrick 2:48.5
42 W. O'Donnell 2:51.6
43 Don Phillips 2:51.9
Norman Wells 2:51.9
45 Ray Archibald 2:54.8
46 Bill Duer 2:55.0
47 Kelly Stinson 2:56.0
Ed Murphy 2:56.0
49 Field Ryan 2:57.2
50 Paul Kaald 2:58.1
51 Ruben Cordon 2:59.1
Ed Williams 2:59.1
53 T. Sjogren 2:59.4
54 Ray Burnham 3:01.2
55 Donelson Moss 3:01.4
56 Don Navrkal 3:03.0
57 Glenn Delisle 3:03.2
58 Hunt 3:04.7
59 Gilman Jung 3:06.2
60 David Smith 3:06.6
61 Jim Keat 3:07.8
62 Bill Anderson 3:08.5
63 Gabe Abene 3:09.7
64 Donn Kirk 3:11.3
65 Graham Reeves 3:11.9
66 Bill Price 3:12.3
67 Bob Medley 3:16.9
68 Ron Bilski 3:17.5
69 Ritch White 3:21.3
70 Curt Duncan 3:22.9
71 Phillip Johnson 3:23.5
72 Tom Talbott 3:25.0
John Stalcup 3:25.0
74 K.Wiley 3:25.9
75 John Orr 3:30.6
76 Hugh Manning 3:40.0

M65-69
1 Jim Selby 2:30.3
2 J.Robert McGowan 2:30.6
3 Ben Knaub 2:32.9
4 Gunnar Linde 2:33.1
5 Louis Beadle 2:33.7
6 Lewis Smith 2:36.5
7 Rod Brown 2:37.8
8 Fred Goldman 2:39.2
9 Charles Rice 2:40.0
10 Tom Brinton 2:41.1
11 Jim Moorehead 2:42.0
12 Jack Gentry 2:42.7
13 Larry Cinquemano 2:43.1
14 Efrian Sanchez 2:43.2
15 Peter Wood 2:43.4
16 Fred Gunther 2:43.9
17 Joseph Bell 2:44.3
18 Al Swinick 2:46.3
19 Stan Coben 2:46.6
20 Harold Larkin 2:47.8
21 Al Escobosa 2:47.9
22 Wayne Hanson 2:51.0
23 B. Fitzgerald 2:51.7
24 John McCoy 2:52.2
25 Oliver Dawkins 2:53.6
26 Richard Widener 2:55.6
27 Ben Castro 2:55.7
28 Richard Hayes 2:56.1
29 Arnold Meardon 2:57.9
30 Milo Sather 2:58.2
Walt Atcheson 2:58.2
32 Howard MacMillan 2:58.8
33 David Rider 3:00.1
34 Hank Fragoza 3:01.9
35 Foster Doty 3:03.3
36 Richard Lent 3:05.7
37 H. Willis 3:06.6
38 Winn Talley 3:08.1
39 Milton Bliss 3:08.6
40 Doering 3:08.9
41 Basil Williams 3:09.4
42 George Crouse 3:09.7
43 John Meeks 3:10.4
44 John Hickey 3:11.9
45 Charles Hedges 3:12.0
46 William Brobst 3:12.4
47 Leo Vasquez 3:12.5
48 Stan Cherim 3:15.4
49 Joe Kernan 3:18.8
50 Paul Morrow 3:21.6
51 Al Puma 3:22.1
52 Homer Edwards 3:23.2
53 William Thomas 3:27.3
54 Jerard Hargis 3:32.0
55 Don Preven 3:32.7
56 Tom Pooley 3:33.2
57 Manfred Struse 3:35.7
58 Albert Powers 3:47.0

M70-74
1 John Keston 2:40.2
2 Archie Messenger 2:42.2
3 John McManus 2:46.2
4 Leonard Tritsch 2:48.0
5 Logan McGuiness 2:50.8
6 Paul Schmitt 2:51.4
7 Clyde Lunsford 2:52.3
8 Harry Thompson 2:54.5
Carl Hammen 2:54.5
10 Avery Bryant 2:56.7
11 John Houlden 2:58.5
12 Michael Kagan 3:00.1
13 William Foley 3:01.3
14 Glen Dody 3:03.8
15 Sid Toabe 3:05.5
16 Ross Waltzer 3:08.3
17 Ernie MacDonald 3:21.2
18 Gunter Sprockhoff 3:21.3
19 Bob Wingo 3:21.4
20 Charles Bauer 3:23.4
21 Harold Bach 3:24.5
22 Bill Ballantine 3:27.6
23 Davis Kaplan 3:28.0
24 Eugene Beimer 3:28.1
25 Bob Richelson 3:33.0
26 Henry Kuric 3:35.1
27 Harold Stephens 3:35.3
28 Clinton James 3:35.7
29 Foster Anderson 3:36.5
30 Frank Creason 3:38.8
31 Dick Findlay 3:41.2
32 Bob Butler 3:45.4
33 Bill Hubert 3:52.2
34 Harris Bowering 3:56.6

M75-79
1 Gordon Johnson 3:02.9
2 Austin Newman 3:03.6
Erich Dahl 3:03.6
4 Bob Matteson 3:12.7
5 John Anoka 3:17.5
6 Daniel Bulkley 3:20.0
7 Max Quackenbos 3:21.0
8 Verne Rockcastle 3:24.8
9 Donald Lilworth 3:25.9
10 J.B.Outlaw 3:27.4
Emil Babalz 3:27.4
12 Harold Bach 3:29.3
13 John Roderiquez 3:34.4
14 Forest Battles 3:36.0
James McGilvray 3:36.0
16 Danforth Geer 3:36.1
17 George Blynn 3:36.8
18 Fred Sandoy 3:40.8
19 John Alexander 4:08.8
20 Bud Averit 4:12.9
21 R. Overholser 4:29.0
Chano Rivera 4:29.0
23 John Morrison 4:30.4

M80-84
1 Alfred Funk 3:03.9
2 William Dyer 3:18.8
3 Lloyd Houston 3:35.3
4 Dudley Healey 3:45.1
5 Maxwell Springer 3:49.5
Frank Levine 3:49.5
7 Robert McCall 4:04.8
8 Ray Grills 4:04.9
9 Meyer Silverman 4:11.3
10 Clarence Yonaka 4:53.9
11 Chen Ling Wang 5:03.2
12 Medeleo Blake 5:04.0
13 Burton Smith 5:57.9
14 Joseph Seibert 6:51.8

M85-89
1 Harry Polites 4:08.5
2 Emmett Bennett 4:24.0
3 Mel Shine 4:35.0
4 Herbert Steele 4:40.1
5 Charles Espy 5:45.5
6 Cleve Pomranky 6:08.7

M90-94
1 Waldo McBurney 5:50.2

W30-34
1 Patti Sue Plumer 2:08.8
2 Cynthia Swift 2:16.1
3 Melissa Martel 2:16.6
4 Doreen Groshan 2:22.1
5 Kate Kinney 2:22.3
6 Jennifer Heaton 2:27.2
7 Laurie Mauldin 2:27.9
8 Autumn Johnson 2:31.6
9 Diana Moore 2:32.3
10 Janice Kasenchak 2:34.6
11 Terri Handy 2:36.1
12 Nina Brahm 2:39.5
13 Kathy Tolney 2:39.9
14 Cathy Rice 2:42.2
15 Kelly Etheridge 2:42.8
16 L. Wallace 2:43.6
17 Kathleen Torsney 2:45.3
18 Jacquel Conrecode 2:46.0
19 Jennifer Means 2:46.9
20 Jennie Osbourne 2:50.3
21 Gayla Ward 2:50.7

W35-39
1 Yvonne Joyce 2:18.7
2 Joan Sterrett 2:23.2
3 Clara Hervert 2:23.7
4 Linda Abercrombie 2:24.5
5 Sue Grigsby 2:24.7
6 Donna H. Ricks 2:25.1
7 Jenny Swanson 2:28.9
8 Sheree Robertson 2:30.3
9 Muriel Brown 2:30.5
10 Annie Conneau 2:34.1
11 Miriam Ney 2:34.4
12 Edna Crawley 2:38.8
13 Drew Woodrich 2:39.0
14 Mary Russell 2:41.0
15 Lynn Davis 2:42.1
16 Leslie Bogart 3:02.1
17 Meg Benke 3:03.5

W40-44
1 Carol Poenisch 2:25.0
2 Kathy Ward 2:27.5
3 P.Dickson-Taylor 2:29.4
4 Doris Hearty 2:32.0
5 Jacqueline Board 2:33.0
6 Melinda Villar 2:34.2
7 Jackie Manley 2:34.5
8 Judy Ace 2:35.8
9 Cheryl Keeling 2:36.5
10 Mary Johnson 2:36.8
11 Irene Thompson 2:39.5
12 Judy Murray 2:43.1
Ann Michalek 2:43.1
14 Grace Iovine 2:54.4
15 Heather Maffucci 2:57.7
16 Susan Aaronson 3:00.4
17 Betty Clair 3:02.2
18 Cion Anderson 3:04.0
Pamela Fisher 3:04.0
20 Kimmie Allegre 3:05.3
21 Dianne McManus 3:06.1
22 Ethel Guerrero 3:06.7
23 Maisha Nguvu 3:13.0
24 P. Bates 3:18.1

W45-49
1 Dee Dee Grafius 2:20.6
2 Pamela Hayes 2:24.1
3 Sylvie Kimche 2:32.8
4 Susan Williams 2:35.3
5 DEbbie Stiles 2:36.8
6 Nonie Hudnall 2:38.8
7 Charlene Wilson 2:41.2
8 Kathy Holmstrom 2:41.6
9 Phil Raschker 2:42.2
10 Mary V. Rosado 2:44.5
11 Ann Makoske 2:45.7
12 Sandy Miller 2:49.5
13 Ann Igoe 2:53.2
14 Marianne Rose 2:54.7
15 Tatiana Bell 2:55.7
16 Melodie Grigsby 2:58.0
17 Karen Davis 2:59.4
18 Gayle Bedell 2:59.5
Mary Hartzler 2:59.5
20 Nina Ehmer 3:01.1
21 Linda Curtis 3:13.3
22 Cassandra Clark 3:17.6
23 Mary Trotto 3:18.5
24 Margie Rogers 3:35.0

Sue Grigsby, 38, Everett, Wash.

Photo by Jerry Wojcik

W50-54
1 Linda Upton 2:34.0
2 Jutta McCormick 2:34.3
3 Bonnie Frankel 2:39.1
4 Jo Marchetti 2:39.8
5 Janet Bober 2:41.7
6 Ann Makoske 2:42.8
7 Betty Lafferty 2:45.0
8 Carol Flexer 2:48.1
9 Charlene Francis 2:51.0
10 Reiko Duba 2:53.4
11 Marlene Sachs 2:55.2
12 Eileen Cox 3:010
13 Judy Teeple 3:15.1
14 Kay Kranz 3:26.2
15 Jean Preston 3:34.6
16 P.Guillory Morisa 3:44.5
17 Janice Swank 4:04.0

W55-59
1 Diane Palmason 2:32.1
2 Jeanne Hoagland 2:46.6
3 Vicki Bigelow 2:47.2
4 Mae Cleveland 2:52.2
5 Madeline Bost 2:54.1
6 Rita Kerr 2:57.4
7 Jean Buongiorno 3:02.1
8 Kathleen McIntyre 3:02.8
9 Zofia Turosz 3:03.2
10 Jean Otto 3:09.7
11 Elly McComas 3:10.4
12 Jane Dods 3:12.4
13 Betty Hoff 3:12.8
14 Tammy Graf 3:14.5
15 Joyce Hodges-Hite 3:16.1
16 Lydia Borges 3:17.2
17 Pat Scheiber 3:18.9
18 Bergliot Luedtke 3:22.0
19 Ellen Schmidt 3:25.5
20 Jordis Aust 3:32.1
21 Marjorie Sasiela 3:42.9
22 Diane Bromstead 3:46.6
23 Ineebore Siegers 3:49.6
24 Srotaswini Klandt 3:51.3
25 Eileen Schmidt 4:03.0
26 Phyllis Slinker 4:16.2
27 Janet Baldwin 4:16.8
28 Eliz Tosterud 4:25.8

W60-64
1 Rita Kerr 2:57.4
2 Lupe Parsons 3:01.2
3 Geri Owens 3:03.4
4 Grace Butcher 3:04.0
5 Janet Freeman 3:06.6
6 Liz Szawlowski 3:07.0
7 Evelyn Zerfoss 3:08.8
8 Joyce Hals 3:11.1
9 Sally Strazdins 3:11.8
10 Suzi MacLeod 3:12.7
11 Kati McIntyre 3:13.2
12 Nessie Holicky 3:15.5
13 Jean Hopkins 3:25.0
14 Jeannette L. Cyr 3:28.6
15 Sally Rusby 3:35.1
16 Edna Hyer 3:36.4
17 Barbara Robben 3:37.1
18 Susan Means 3:42.6
19 D. Brecqbuehl 3:47.9
20 Yvonne Aason 3:55.3
21 Eleanor Wallace 3:57.1
22 Rachel Lyga 3:58.4
23 Margaret Wodetski 4:08.4
24 Christel Miller 4:09.0
25 Millicent Kent 4:17.7
26 Glenna Lee 4:17.8
27 Flo Meiler 4:21.9
28 Mary Guinn 4:30.5
29 MaryAnn Zeppetell 4:33.3
30 Billye Talley 4:45.0
31 Evelyn Taylor 5:00.4
32 Elaine Ridgely 5:03.5

W65-69

1	S. Onodero-Leonard	3:11.7
2	Lois Filreis	3:12.9
3	Helen Bueme	3:22.7
4	Shirley Goff	3:35.5
5.	Barbara Zamparelli	3:38.5
6	Helen Schley	3:44.5
7	Doris Aldrich	3:46.9
8	Agnes Reinhard	3:48.6
9	Marie Williams	4:02.8
10	Sulochana Kallai	4:09.8
11	Idella Toya	4:22.3
12	Georgina Buxton	4:29.6
13	Peggy Mynick	4:38.0
14	Ruth Kasper	4:44.3
15	Margaret Romero	5:37.0

W70-74

1	Louise Akers	3:36.9
2	Louise Adams	3:40.3
3	Dorothy Brill	3:48.8
4	Gerry Davidson	3:49.1
5	Po Adams	3:54.2
6	Mary Norckauer	4:07.3
7	Millie Bolton	4:10.8
8	Melanie Paschal	4:18.9
9	Fay Mitchell	4:34.9
10	Nona Todd	5:45.5

W75-79

1	Anna Romagna	4:05.9
2	Samia Doro	4:25.6
3	Elnora Martinelli	4:37.0
4	Sis Warnke	5:22.0
5	Alvera Dewald	5:33.9
6	Mae Copes	7:28.7

W80-84

1	Mavis Borthick	4:41.2
2	Josephine Gregg	4:58.9
3	Millie Crews	5:04.9
4	Miriam Miller	5:38.8
5	Pearl Mehl	5:41.6
6	Ida Keeling	6:32.9
7	Delia Thompson	8:32.2

W85-89

1	Allie Walker	5:48.6

★★★★★★★★★★

1500 Meters
Compiled by Larry Patz

MEN'S 30-34

1	JENSIE KORT	4:06.9
2	PATRICK WAGNER	4:10.3
3	STEPHEN SKOCIK	4:12.8
4	STACY VAN HORN	4:13.9
5	BOB CARROLL	4:14.9
6	MICHAEL MASON	4:15.4
7	DAVE YENDRZESKI	4:16.1
8	BRYAN CARR	4:17.9
9	LARRY WEBER	4:18.6
10	BRYANT NIX	4:22.4
11	ED SANDERS	4:24.0
12	ALAN FLENNER	4:26.0
13	GLENN MILEY	4:26.6
14	BOBBY DODD	4:27.6
15	ISMAEL ACOSTA	4:29.0
16	MIKE SALTSMAN	4:31.2
17	BRIAN HAMRICK	4:31.4
18	LEWIS JEFFERS	4:31.8
19	BRIAN KENO	4:32.3
20	STEVE KAUTZ	4:32.8
21	PAUL BERENSMEIER	4:33.9
22	TONY KETCHWARE	4:37.0
23	D WENDT	4:38.5
24	TED POULOS	4:40.2
25	SCOTT BAINBRIDGE	4:46.7
26	DOUG SMITH	4:48.7
27	TONY PHILLIPS	4:49.1
28	BRIAN AUSTIN	4:50.5
29	KEVIN LOZANO	4:50.9
30	PHILLIP PILLIN	4:53.7
31	LANCE BILLINGS	4:55.3
32	FRED KENNEY	4:56.9
33	ROBT O'CALLAHAN	5:04.1
34	SEAN PAGETT	5:06.9
35	NOEL BROWNE	5:16.1
36	DAVE STEWART	5:16.2
37	MIKE MCNELIS	5:21.5
38	JOE AUKWARD	5:22.1
39	VAN HOLDEN	5:22.6
40	BRAD DAVIES	5:33.7
41	ANTHONY BOERIO	5:43.0
42	TERRY JONES	5:46.6

MEN'S 35-39

1	SCOTT KING	4:06.8
2	JOHN CASEY	4:07.2
3	DAVID LUCAS	4:08.3
4	SCOTT VAN JACOBS	4:10.5
5	MILES VAUGHN	4:11.7
6	MARK FURKIS	4:13.9
7	MARK CARVER	4:14.6
8	DOUGLAS MILLER	4:15.7
9	PAUL FRAGUS	4:16.7
10	JOHN ROEMER	4:17.2
11	CRAIG NORTH	4:19.1
12	BEN GEYER	4:19.8
13	MARK CLEARY	4:20.4
14	JOEL HOPE	4:20.8
15	BRIAN DAVIS	4:22.0
16	HAROLD WHITE	4:23.2
17	TOM ASPEL	4:23.4
18	MARK STANBROUGH	4:24.9
19	KENNETH GERODIAS	4:25.7
20	PHIL MATRAXIA	4:26.8
21	KRAIG LYSEK	4:28.2
22	GARY CATON	4:29.3
23	CHUCK KENNELL	4:29.4
24	MICHAEL WEBSTER	4:31.1
25	NIKOS MOURTOS	4:31.6
26	LESLIE TROXCLAIR	4:32.4
27	C. MALLINCKROOT	4:33.6
28	ED BRYAN	4:34.0
	MAURICE POINTER	4:34.0
30	DION OMARA	4:35.2
31	ROBERT PASQUAL	4:35.3
32	BOB REYNOLDS	4:36.6
33	VITO PERRONE	4:37.1
34	KYLE HUBBART	4:37.9
35	ZER. ABDELKADER	4:39.4
36	JOHN KEATING	4:39.5
37	BOB BRUSH	4:40.1
38	BOB THOMAS	4:41.9
39	JOHN CONNOLLY	4:47.0
40	STEPHEN WINKEL	4:51.5
41	BRIAN CONROY	4:53.7
42	FRANK ST DENNIS	4:59.1
43	DOUG SCHNEEBECK	4:59.6
44	PAUL SALERNI	4:59.7
45	BOB MCFARLAND	5:00.6
46	PETE CORCORAN	5:04.7
47	TONY QUINN	5:06.5
48	BRADLEY LAU	5:10.5
49	DANA JASTER	5:10.6
50	THOMAS YUNKER	5:16.2
51	MIKE ZUZU	5:17.2
52	JIM TAYLOR	5:27.3
	JIM TYLER	5:27.3
54	ANDY MILLER	5:30.6
55	FRANK CANCINO	5:32.5
56	K KELLEY	5:35.2
57	KEN KELLY	5:35.7
58	NEMA STEELE	5:40.0
59	KEVIN GOLDSTEIN	5:44.6
60	ROBIN BISHOP	5:45.0
61	LARRY WEST	5:52.0
62	GREG STEPHENS	5:55.3

MEN'S 40-44

1	STAN CLARK	4:07.1
2	ROLY MCSORLEY	4:07.5
3	TOM ASPEL	4:08.2
4	ALLAN MUIR	4:08.3
5	EDMUND SPINNEY	4:09.8
6	HAROLD KETTING	4:10.4
7	JAMES PRYDE	4:11.6
8	PETER MOGG	4:13.7
9	DALE CAMPBELL	4:14.4
10	LAWRENCE KROL	4:14.9
11	BRUCE HAMILTON	4:15.3
12	GORDON BENFIELD	4:15.7
13	BRUCE MINARD	4:17.1
14	DAVID SALAZAR	4:17.8
15	THOMAS CUSHMAN	4:18.1
16	TOM NEHIL	4:18.2
17	RICHARD BURNS	4:18.7
18	JEFFREY STONE	4:19.4
19	HANK LAWSON	4:20.0
20	JOEL HOFFSMITH	4:21.4
21	JAY O'NEILL	4:21.5
22	JEFF COLE	4:21.9
23	KEVIN GRADY	4:22.2
24	WALLY BARNOWSKI	4:22.5
25	ROGER TUMASONIS	4:22.7
26	DAVID AMSTER	4:24.2
27	BRUCE CLIFTON	4:24.3
28	NEIL HOWK	4:24.5
29	TIM COOK	4:25.0
30	GORDON VALIANT	4:27.5
31	ROBERT BRUSTAD	4:28.6
32	DANIEL COPPER	4:29.0
33	BRIAN IGOE	4:29.5
34	JIM BORDONI	4:29.7
35	RANDALL MILSTEAD	4:30.0
	TOM RYAN	4:30.0
37	JAMES TERRY	4:30.4
38	DOUGLAS BRADLEY	4:30.9
39	J. VAN NOSTRAND	4:31.7
40	PAUL BOGARDUS	4:32.4
41	JAMES WHELAN	4:32.5
42	STEVEN IZZO	4:32.6
43	DENNIS CRESON	4:33.0
	JOHN MORNINI	4:33.0
45	RON DOWNEY	4:33.5
46	KEN BELL	4:34.5
47	REG DUHE	4:36.2
48	JAY GSELL	4:37.0
49	BOB PERTAK	4:37.8
50	SADOT MENDEZ	4:37.9
51	DAN EDDY	4:39.4
52	RANDY STURGEON	4:39.5
53	MICHAEL PETERS	4:40.4
54	RICK GARRISON	4:41.4
	WAYNE MORRIS	4:41.4
56	RICHARD CLARK	4:41.6
57	DENNIS MELLISH	4:42.3
58	PAUL LEESTMA	4:43.0
59	BILL BRUSHER	4:43.4
60	CHUCK RADIS	4:43.9
61	RONALD ABATE	4:45.3
62	DEAN KOGA	4:45.6
63	MICHAEL HILL	4:46.8
64	PATRICK BUZBEE	4:47.0
65	SPIDER ROSSITER	4:47.2
66	STEVE LASSEGARD	4:49.0
67	GREG SWANSON	4:49.2
68	STAN VEGAR	4:51.0
69	BRAD PALMER	4:51.1
70	MARK LIEBERMAN	4:52.2
71	JEFFREY WATRY	4:52.9
72	DAVID WARD	4:54.5
73	RICK SERNS	4:55.9
74	GREG KIRMAYER	4:56.9
75	JAMES REPPERT	4:57.6
76	S. HEIDENREICH	4:57.9
77	TONY PLASTER	4:59.0
78	THOMAS MIKE	4:59.3
79	JEFF CHAMBERS	5:00.4
80	SCOTT KESSLER	5:02.7
81	STEPHEN HUDA	5:05.2
82	GARY RABY	5:06.5
83	BILL ISAAC	5:07.8
84	MARVIN JONES	5:07.9
	M THOMAS	5:07.9
86	STEVE KLOCH	5:09.4
87	CURTIS BALDWIN	5:14.3
88	BILL KRIEGER	5:15.1
89	ROBERT PETERSON	5:18.0
90	KARL CASTOR	5:21.3
91	NICK BONAVENTURE	5:22.4
92	DAVID RICKS	5:23.6
93	JEFFERY KNUTSON	5:25.3
94	JOHN SCHMEISER	5:25.5
95	RICHARD WATSON	5:26.5
96	KARL HISCHMANN	5:27.3
97	JIM GILLMAN	5:27.6
98	VIR. GAUTHIER	5:38.3
99	CHRIS MAVROIDES	5:47.3
100	MARK SALZMAN	5:51.8

MEN'S 45-49

1	NOLAN SHAHEED	4:01.7
2	JOHN SERRAO	4:03.5
3	ALBIN SWENSON	4:08.3
4	RICHARD PUCKERIN	4:12.5
5	HAROLD NOLAN	4:17.6
6	JAMES GORMAN	4:19.3
7	PAT HAMBRICK	4:20.4
8	BILL GALE	4:23.0
9	RANDY TAYLOR	4:23.7
10	ALAN BECK	4:23.9
11	GARY THOMPKINS	4:26.6
12	ROGER PRICE	4:27.2
13	JOE DALEY	4:27.8
14	EDWARD POIRIER	4:27.9
15	ARTURO RODRIGUEZ	4:28.3
16	STAN MATHIS	4:29.7
17	BOB HANS	4:30.1
18	TIM SHANNON	4:31.0
19	ROB RUSSELL	4:33.8
20	DANNY MOON	4:33.9
21	MIKE WILSON	4:34.8
22	KEN KLAPP	4:35.5
23	JEFF GREEN	4:36.9
24	GRAHAM SMITH	4:37.2
25	HENRY FINCH	4:38.2
26	RICK SHORNSTEIN	4:39.1
27	J R BROWN JR	4:41.2
28	EDWARD BEST	4:41.5
29	JOE FRANKLIN	4:42.4
30	JOHN PICKARD	4:42.5
31	MORRIS MORGAN	4:43.2
32	FRANK KUNKEL	4:46.4
33	RANDALL MAPLE	4:46.5
34	RICK LAPP	4:46.6
35	GLENN ANDREWS	4:47.5
36	ROLANDO CABRERA	4:48.1
37	C CHATEAUBRIANT	4:48.8
38	MICHAEL OWENS	4:49.7
39	J J WIND	4:50.4
40	TOM COOK	4:51.0
41	THOMAS HEIMDAL	4:51.5
	ROB JACKSON	4:51.5
43	CARL HATFIELD	4:51.8
44	GREG OWINGS	4:52.2
45	STEPHEN SMITH	4:55.8
46	MARK MAHL	4:57.4
47	BRUCE KRITZLER	4:58.2
48	TOM JEFFERSON	4:59.0
49	DALE BEAN	4:59.6
50	MIKE MCCRACKEN	4:59.7
51	GARY RICHWINE	5:01.6
52	JOHN HOOGASIAN	5:01.7
53	JOSEPH BURLESON	5:05.2
54	BILL PAYNE	5:05.9
55	MICHAEL BLOOM	5:06.8
56	BRANT TOLSMA	5:09.8
	D SEELINGER	5:09.8
58	LUIS PANNARALE	5:10.1
59	DAN HIRST	5:10.2
60	GRAEME SHIRLEY	5:10.5
61	DOUGLAS STURM	5:10.9
62	GREG DORMAN	5:13.5
63	ALAN JOHNSON	5:15.6
64	BILL INDEK	5:17.0
65	THOMAS LIGHT	5:19.5
66	GEOFFREY HUGHES	5:20.9
67	JEFF GERSON	5:22.1
68	PATRICK MCCASKEY	5:24.4
69	JAMES WOOSLEY	5:26.0
70	PETER PALMER	5:29.5
71	MIKE DAVIS	5:32.1
	JOHN HOKE	5:32.1
73	PHILIP FELTON	5:32.9
74	CARL GROSSMAN	5:35.8
75	BROCK PULLEN	5:36.0
76	PATRICK MALONE	5:43.2
77	REX HARVEY	5:48.6
78	TIM DICKENS	5:52.7

MEN'S 50-54

1	KENNETH SPARKS	4:12.9
2	JAN FRISBY	4:17.0
3	WALLY HERRALA	4:21.9
4	JAMES GIBBONS	4:28.7
5	SALIH TALIB	4:28.8
6	PAUL PERRY	4:29.4
	RAMSAY THOMAS	4:29.4
8	SUMNER BROWN	4:33.3
	RITCHIE GEISEL	4:33.3
10	HARVEY FRANKLIN	4:34.1
11	RICHARD HAMNER	4:35.5
12	TIMOTHY SIMPSON	4:36.3
13	JUAN CABEZA	4:36.4
14	STEPHEN LESTER	4:37.8
15	LARRY NORRIS	4:40.7
16	FRANK HANDELMAN	4:40.9
17	LESLIE BENNETT	4:42.2
18	JARETT SLAVEN	4:46.2
19	GEORGE MARCHETTI	4:46.4
20	ANTHONY ROQUE	4:46.7
21	RICHARD WEBB	4:47.3
22	CARLOS CUPRILL	4:47.6
23	TYRONE NELSON	4:49.7
24	SETH KAMINSKY	4:50.3
25	BEN GRUNDSTEIN	4:51.0
26	ROBERT NELSON	4:51.1
27	LARRY WILSON	4:51.6
28	RICHARD FERGUSON	4:53.2
29	ANTONIO ROGUE	4:53.9
30	JOHN CRAIG	4:54.2
31	DON MCMILLAN	4:54.3
32	GENE GILLIGAN	4:54.5
33	FRED MARTIN	4:55.1
34	WALT WETZEL	4:55.5
35	ROLLIE CAVALETTO	4:56.3
36	RON TAYLOR	4:56.8
37	JERRY GOODWIN	4:56.9
38	RON MCLENNAN	4:58.3
39	PETER SZAWLOWSKI	4:58.5
40	GEORGE MASON	4:59.5
	JIM VERDIER	4:59.5
42	DICK CROTEAU	4:59.6
43	GEORGE BROSE	5:02.4
44	TED FELDMEIER	5:04.9
45	DOUGLAS GRISET	5:05.6
46	DAN KIRSCH	5:07.0
47	JIM ARCHER	5:08.4
48	BILL ANGUS	5:08.6
49	DAN MASTERSON	5:11.4
50	STANLEY STAUBLE	5:15.3
51	GEORGE LINN	5:16.0
52	WILL HENDRICKS	5:17.5
53	ELWOOD VETOS	5:18.0
54	PAUL MURRAY	5:18.7
55	ERIC ZEMPER	5:20.0
56	S MCCLEMDON	5:21.2
57	R GIERSBERG	5:22.9
	BOB STRACK	5:22.9
59	ARMANDO OLIVEIRA	5:23.0
60	TOM BALCOM	5:23.8
61	LAWRENCE SMITH	5:23.9
62	B VAN DOORNINCK	5:25.2
63	JON KUNITAKE	5:27.1
64	ARTHUR MAILLER	5:27.9
65	PAUL HALESWORTH	5:28.3
66	DAVID AYERS	5:30.4
67	STEVE SENGER	5:31.7
68	LYNDON JOHNSON	5:35.6
69	EVERETT MURDOCK	5:36.0
70	HERB ADAMS	5:36.2
71	DOC MURDOCK	5:36.9
72	NICK CARNEFIX	5:37.2
73	TROY SCOGGINS	5:40.9
74	ED CARTLIDGE	5:42.2
75	DON MEGA	5:42.3
76	JOHN DRAKE	5:47.0
77	EDWARD TANNER	5:47.1
78	DAVID PHIESTER	5:52.4
79	JOHN CARL SHENK	5:54.4
80	BIFF MCGILPIN	5:55.0
81	GLENN RAGSDALE	5:56.5
82	DOUG ROLLER	6:02.2
83	LUIGI SCHIAVO	6:02.8
84	GENE CURTIS	6:06.8

MEN'S 55-59

1	BRIAN BOLTON	4:31.4
2	SIDNEY HOWARD	4:36.6
3	HARVEY KLEYMAN	4:38.7
4	DESMOND O'ROURKE	4:47.3

5	HENRY HAWK	4:50.1
6	CLIFF BEDELL	4:51.6
7	BOBBY KINCAID	4:52.1
8	JERRY MCGATH	4:52.4
9	SETH KAMINSKY	4:52.8
10	ROBERT MCALPINE	4:53.9
11	DAVE GERRIDGE	4:55.0
12	WALLY BRAWNER	4:56.9
13	MIKE WITKIN	4:58.5
14	LEE WALTON	4:59.4
15	KENNETH SKINNER	4:59.8
16	JIM CLARK	5:00.3
17	JOSEF FODOR	5:01.3
18	ED GEISENDAFFER	5:01.9
19	BILL MITCHELL	5:04.3
20	BOBBY FISCHER	5:05.5
	GEORGE KAPSULIS	5:05.5
22	WALT SCHAFER	5:07.8
23	DAVID MORRIS	5:11.8
24	JOE CORDERO	5:12.9
25	KENNETH OGDEN	5:13.8
26	JAKE MYERS	5:14.3
27	DENNIS DALY	5:15.3
28	RALPH HARMS	5:15.7
29	JIM BEVINS	5:17.2
30	PAT VAN BUREN	5:17.6
31	FRANK MARI	5:18.0
32	CHARLES KIRKBY	5:21.2
33	DANIEL COHEN	5:21.5
34	JOHN COSGROVE	5:21.7
35	KENNY FIKE	5:23.7
36	H VAN BLARICUM	5:24.0
	FRANK NOLAND	5:24.0
38	THEODOR GREVE	5:27.6
39	STEVE SHIMADA	5:27.9
40	ROBERT EVAN	5:28.7
41	ROGER DEAN	5:29.9
42	HERMAN CRISLER	5:30.0
43	EDWARD OLEATA	5:31.4
44	BOB HYTON	5:33.6
45	DENNIS KAVANAUGH	5:34.0
46	CHUCK BARRACATO	5:36.5
47	ROLLAND ELLIOTT	5:36.6
48	DAVID RENTON	5:37.9
49	JERRY FULTON	5:39.9
50	RALPH HARMES	5:42.3
51	JOHN HURLEY	5:46.4
52	AARON KNIGHT	5:48.2
53	JACQUES BOWMAN	5:48.3
54	DAVE DOERRER	5:48.5
55	HAROLD BRAFF	5:49.3
56	GENE CARBINE	5:51.5
57	FRED BRANDENFELS	5:56.8
58	JOE JOHNSON	5:58.7
59	HOWARD ERICKSON	6:01.8
60	DICK DEDHAM	6:03.0
61	LENNY KATZ	6:03.2
62	FRED HARTMAN	6:06.0
63	ROBERT FERRIER	6:12.5
64	MICHAEL HOOPER	6:13.1
65	VIRGIL WOLTHOFF	6:15.0
66	JOHN PARKS	6:17.3
67	F HARTMANN	6:21.1
68	DALE LANCE	6:21.9
69	BOB BERGFELDT	6:25.2
70	PAUL DRISKILL	6:33.6

MEN'S 60-64

1	MIKE GOLDMAN	4:53.7
2	J. ANESHANSLEY	4:55.1
3	PAUL HEITZMAN	4:56.0
4	PETE RICHARDSON	4:59.9
5	JAMES SUTTON	5:05.9
6	PAT RICHARDSON	5:08.9
7	DEREK MAHAFFEY	5:09.7
8	GEORGE MATHES	5:12.8
	ROBERT CULLING	5:12.8
10	GARY DEFRANCE	5:14.2
11	FRANK HAVILAND	5:14.4
12	JULIUS HUHN	5:18.2
	DON LEIN	5:18.2
14	GLYNN WOOD	5:18.5
15	CHRIS NOBLE	5:19.7
	HERMAN AGOYO	5:19.7
17	JOHN-E. NILSSON	5:19.9
18	GEZA FELD	5:22.0
19	BILL DODSON	5:23.0
20	LEON BIERBOWER	5:23.3
	RALPH HARMS	5:23.3
22	RICHARD EAST	5:23.6
23	CLIFFORD PAULING	5:24.7
24	JACK KEENER	5:25.3
25	ED ALEXANDER	5:25.9
26	STEVE BLANCHARD	5:26.3
27	BOB URDIALES	5:28.1
28	STAN WITOMSKI	5:32.8
29	MORTON WARD	5:34.8
30	K. DOUGHERTY	5:35.0
31	CHARLES REYNOLDS	5:37.8
32	FRANK PATANIA	5:37.9
33	RUSSELL JOHNSON	5:39.2
34	BOBBY HOLLIS	5:39.7
35	AL RAVENSCROFT	5:43.0
36	DILLON MAIER	5:44.1
37	CARL JACKSON	5:44.3
38	ARTHUR BIGELOW	5:50.0
39	RAY FRANKS	5:54.5
40	HAL HIGDON	5:57.3
41	DON PHILLIPS	5:57.7
42	JOHN GREGSON	5:58.0
43	CHARLES WIMBERLY	5:58.8
44	DONELSON MOSS	6:02.1
45	TED OVIATT	6:03.1
46	JAMES KEAT	6:05.8
47	BILL DUER	6:06.0
48	WM JANKOVICH	6:10.3
49	RAY ARCHIBALD	6:10.6
50	GILMAN JUNG	6:13.7
51	FIELD RYAN	6:14.5
52	SAM MCCAULEY	6:17.5
53	DONALD JELINEK	6:25.0
54	BILL ANDERSON	6:26.5
55	JACK GILMORE	6:26.9
56	PHILLIP JOHNSON	6:27.3
57	VERNON KNIGHT	6:28.4
58	DON NAVRKAL	6:30.0
59	DONN KIRK	6:30.7
60	JACK WESTBROOK	6:30.8
61	GRAHAM REEVES	6:31.2
62	GLENN DELISLE	6:32.6
63	GABE ABENE	6:33.1
64	RON BILSKI	6:51.3
65	JOHN ORR	6:54.0
66	DAVE DOUGLAS	6:57.2

MEN'S 65-69

1	JAMES BEALL	5:04.2
2	GUNNAR LINDE	5:15.3
3	JAMES SELBY	5:16.5
4	BENJAMIN KNAUB	5:22.7
5	BILL MCCHESNEY	5:25.2
6	JACK GENTRY	5:25.7
7	PATRICK DEVINE	5:27.5
8	ERNIE HERSCHFELD	5:28.0
9	EFRIAN SANCHEZ	5:31.4
10	L. CINQUEMANO	5:33.6
11	HOWARD RUBIN	5:38.2
12	DONALD ROSS	5:40.4
13	JOSEPH BELL	5:42.3
14	BILL CAREY	5:42.7
15	AL SWINICK	5:45.7
16	HANK FRAGOZA	5:49.8
17	WAYNE HANSON	5:51.0
18	FOSTER DOTY	5:52.1
19	GENE PUMPHREY	5:55.2
20	GORDON SEIFERT	5:56.0
21	JAMES FRANKLIN	5:58.2
22	GEROGE GAINES	6:00.4
23	JERRY MAGOFFIN	6:06.8
24	FRED GOLDMAN	6:11.0
25	J WITHERS	6:11.9
26	HAROLD WILLIS	6:12.3
27	JOEL RAMIREZ	6:17.7
28	RICHARD HAYES	6:20.4
29	ED WILLIAMS	6:21.8
30	ROBERT WILSON	6:24.8
31	MILTON BLISS	6:30.2
32	DEL KING	6:36.0
33	WILLIAM THOMAS	6:46.1
34	JOE KERNAN	6:47.8
35	GEORGE BLAIR	6:49.8
36	PAUL MORROW	6:50.6
37	STAN CHERIM	6:52.3
38	WILLIAM BROBST	6:54.3
39	JOE KERMAN	6:58.9
40	JOHN HOUSE	7:00.8
41	MANFRED STRUSE	7:01.0
42	DENVER SMITH	7:11.2
43	WILLIAM DAPRANO	7:25.4
44	HARVEY LEWELLEN	7:41.2
45	ROBERT CHADO	7:45.4
46	RAY PROPST	7:45.7
	TIM SUGRUE	7:45.7
48	BAILEY GORE	7:51.3
49	ANTHONY DALTON	7:53.0
50	TOM BURKHARDT	8:00.2

MEN'S 70-74

1	JOHN KESTON	5:15.6
2	ROBERT MCKEAGUE	5:33.8
3	ARCHIE MESSENGER	5:41.6
4	JOHN MCMANUS	5:43.1
5	PAUL SCHMITT	5:54.4
6	LUTHER BURDELLE	5:56.1
7	HARRY THOMPSON	5:56.5
8	CARL HAMMEN	5:57.9
9	AVERY BRYANT	5:59.9
10	LOGAN MCGINNES	6:03.7
11	CLYNE LUNSFORD	6:10.8
12	ROSS WALTZER	6:24.3
13	BILL OSBURN	6:35.5
14	MICHAEL KAGAN	6:39.1
15	TOM WALNUT	6:44.7
16	DAVIS KAPLAN	6:48.9
17	CHARLES BAUER	6:49.1
18	NAOTO INADA	6:52.0
19	RICHARD MCGRATH	6:55.1
20	HAROLD STEPHENS	7:06.7
21	MR. X	7:07.8
22	FRED HIRSIMAKI	7:12.9
23	FRANK CASTORENA	7:19.9
24	HENRY KURIC	7:20.6
25	TONY QUICI	7:21.0
26	GERALD ARMITAGE	7:23.9
27	FRANK CREASON	7:26.9
28	GENE SCHNEIDER	7:42.0
29	DICK FINDLAY	7:50.6
30	BOB BUTLER	7:50.8
31	BILL HUBERT	7:53.6
32	JAMES DYKES	8:02.2
33	TOM NASH	8:23.0
34	DONALD CARPENTER	8:23.1
35	FRED DONALDSON	8:32.0
36	MARTIN SHERMAN	8:48.2
37	VITO PETTA	8:50.8
38	MARK HENDERSON	9:34.8

MEN'S 75-79

1	JOHN BOOTS	5:54.8
2	DANIEL BUCKLEY	5:59.0
3	DANIEL BULKLEY	6:01.8
4	CLYNE LUNSFORD	6:02.3
5	GORDON JOHNSON	6:18.0
6	AUSTIN NEWMAN	6:18.1
7	ERICH DAHL	6:32.3
8	MAX QUACKENBOS	6:39.3
9	EDMUND VUOLO	6:50.6
10	FRED SANDOY	6:50.9
11	WILLIAM BENSON	6:58.6
12	GEORGE BLYN	6:59.1
13	ROBERT MATTESON	7:08.2
14	DAN FEER	7:34.7
15	JOHN RODERIQUEZ	7:57.5
16	MURRAY POWERS	8:05.5
17	LEO WADE	8:08.6
18	ALVIN ACKER	8:28.5
19	JOHN ALEXANDER	8:37.0
20	JOHN MORRISON	8:56.6
21	BOB OVERHOLSER	9:03.2
22	BUD AVERITT	9:13.4
23	CECIL GRIFFIN	10:23.3
24	TOM BAILEY	10:38.0

MEN'S 80-84

1	ALFRED FUNK	6:19.2
2	WILLIAM DYER	6:48.6
3	EUGENE KELLER	7:15.1
4	DUDLEY HEALY	7:16.2
5	FRANK LEVINE	7:39.3
6	MAXWELL SPRINGER	8:06.3
7	MEYER SILVERMAN	8:38.9
8	ROBERT BOAL	8:49.4
9	ANTHONY MATESIC	8:53.8
10	CLAR. YONAKA	10:14.9
11	CHEN LING WANG	10:29.3
12	BURTON SMITH	11:52.8

MEN'S 85-89

1	HARRY POLITES	8:41.6
2	HERBERT STEELE	10:13.9
3	HAROLD HOFFMAN	11:19.6
4	AL NELLIS	12:29.2
5	CHARLES ESPY	14:47.6

MEN'S 90-94

1	WILLIAM HALL	20:53.2

WOMEN'S 30-34

1	PATTI SUE PLUMER	4:29.9
2	MELISSA MARTEL	4:46.1
3	DOREEN GROSHAN	4:49.2
4	KATE KINNEY	4:52.8
5	JENNIFER HEATON	4:58.5
6	REBECCA HEUFT	4:59.8
7	ELIZABETH MURRAY	5:01.0
8	ANDREA STONE	5:06.3
9	AUTUMN JOHNSON	5:09.8
10	TERRI HANDY	5:16.8
11	MYA JONES	5:17.8
12	CATHY RICE	5:18.9
13	DIANA MOORE	5:22.5
14	KATHY TOLNEY	5:25.0
15	GAYLA WARD	5:44.0
16	ELIZABETH ADAMS	6:05.8
17	DEBBIE BOUDREAUX	6:16.6
18	LINDA JEAN KELLY	6:17.6
19	SUSIE HARRISON	6:37.1
20	JEANNE DORTON	6:57.1
21	MELODY HUDSON	6:57.8

WOMEN'S 35-39

1	JOAN HANSEN	4:41.6
2	SUE GRIGSBY	4:51.3
3	CARLA HERVERT	4:51.5
4	JOAN STERRETT	4:55.6
5	MARILYN BRANDT	5:05.5
6	JENNY SWANSON	5:07.3
7	L. ABERCROMBIE	5:08.5
8	MARIAM NEY	5:16.5
9	DEBBIE STONE	5:16.8
10	MARLA RHODEN	5:20.4
11	MARIA ANDREWS	5:27.0
12	DEBBIE BARRAZA	5:27.1
13	- ANDREWS-TURNE	5:35.2
14	KAREN LEIN	5:35.5
15	MARY RUSSELL	5:37.2
16	KI BOWMAN	6:03.2
17	MARIA TURNER	6:06.0
18	ELIZABETH FLORKO	7:16.0

WOMEN'S 40-44

1	CAROL MCLATCHIE	4:50.6
2	CAROL POENISCH	4:58.2
3	KATHY WARD	5:01.3
4	MELINDA VILLAR	5:03.1
5	JENNY SWANSON	5:08.7
6	JACQ. MANLEY	5:11.7
7	P DICKSON-TAYLOR	5:12.0
8	MARYBETH DILLON	5:12.2
9	CATHY DOWLING	5:13.3
10	GISELE WALKER	5:15.0
11	DEBBIE JUDGE	5:23.5
12	MARILYN TAYLOR	5:24.3
13	DORIS HEARTY	5:26.2
14	AMY HABERMAN	5:39.1
15	ANN MICHALEK	5:40.8
16	COOKIE O'NEAL	5:41.4
17	BETTY CLAIR	5:49.4
18	HEATHER MAFFUCCI	5:58.3
19	DIANA OKON	6:01.7
20	DIANE MCMANUS	6:02.7
21	CION ANDERSON	6:04.0
22	NELLIE LEE	6:36.2
23	LORRAINE GREEN	6:57.0
	BARBARA JOHNSON	6:57.0
25	MAUREEN JONES	7:02.5
26	CATHY TEDFORD	7:49.7

WOMEN'S 45-49

1	JONI SHIRLEY	5:09.5
2	SYLVIE KIMCHE	5:11.7
3	SUZANNE WILLIAMS	5:30.3
4	SANDY SANCHEZ	5:32.1
5	MARY ROSADO	5:34.5
6	MIMI BARANOWSKI	5:36.3
7	ANN MAKOSKE	5:37.9
8	BARBARA SAUER	5:39.0
9	ANN IGOE	5:42.9
10	MARY CASEY	5:59.4
11	PEGGY REGENTINE	6:02.0
12	CAROLYN DEWITT	6:06.5
13	LINDA HOGAN	6:09.2
14	MARY HARTZLER	6:18.1
15	NINA EHMER	6:18.3
16	MARGIE ROGERS	6:31.8

WOMEN'S 50-54

1	JOAN OTTAWAY	5:13.5
2	JO MARCHETTI	5:19.2
3	LINDA UPTON	5:21.6
4	JANET BOBER	5:22.4
5	ANN MAKOSKE	5:33.5
6	CHARLENE FRANCIS	5:45.0
7	MARCIA PURYEAR	5:58.4
8	NANCY FRISILLO	6:02.6
9	MARY PEET	6:02.8
10	REIKO DUBA	6:05.3
11	MARILYN MOREHEAD	6:13.9
12	EILEEN COX	6:14.9
13	MADELYN MOON	6:25.7
14	JOANNE DEMAY	6:41.8
15	JEAN FRY	6:53.9
16	SUSAN LEVY	7:26.8
17	CAROL PFISTER	8:02.7
18	SUZ. PINKERTON	8:04.0
19	M. J. MCMASTER	8:36.4

WOMEN'S 55-59

1	YVETTE LAVIGNE	5:35.3
2	VICKI BIGELOW	5:40.0
3	JEANNE HOAGLAND	5:46.5
4	MADELINE BOST	5:55.2
5	MAE CLEVELAND	5:55.6
6	LOUISE WALTERS	5:59.3
7	CONST. MARTINEZ	6:04.8
8	MARILYN MOREHEAD	6:05.9
9	JEAN BUONGIORNO	6:07.3
10	JULIA MCQUEEN	6:11.8
11	KATIE MCINTYRE	6:17.2
12	JEAN OTTO	6:23.5
13	J. HODGES-HITE	6:27.4
14	BETTY HOFF	6:36.3
15	TAMI GRAF	6:36.7
16	PATR. SCHEIBER	6:36.9
17	ANNA BERDAHL	6:59.2
18	MYRNA GUION	7:30.8
19	DIANE BROMSTEAD	7:31.0
20	INEEBOR SEIGERS	7:31.2
21	EILEEN SCHMIDT	7:36.0
22	PHYLLIS SLINKER	8:25.7
23	JANETTE BALDWIN	8:48.5

WOMEN'S 60-64

1	JEAN HORNE	5:58.6
2	GRACE BUTCHER	6:11.1
3	JANET FREEMAN	6:12.3
4	ELIZ. SZAWLOWSKI	6:12.9
5	BETSY HALL	6:21.5
6	EVELYN ZERFOSS	6:27.0
7	LUPE PARSONS	6:29.2
8	SUZI MCLEOD	6:29.3
9	SUZI MACLEOD	6:29.5
10	KATIE MCINTYRE	6:38.4
11	JEANNETTE CYR	6:56.3
12	RUTH HEIDRICH	6:59.8
13	BARBARA ROBBEN	7:11.7
14	EDNA HYER	7:21.1
15	SUSAN MEANS	7:33.7
16	ELEANOR WALLACE	7:41.8
17	GLENNA LEE	7:56.5
18	JOANNE KEATON	8:08.7
19	YVONNE AASEN	8:12.3
20	HELGA STRUSE	8:46.0
21	MILLICENT KENT	8:49.6
22	IRMA LANDRY	8:57.2
23	MARY GUINN	9:19.0
24	LAVADA DUPLAIN	9:42.6

WOMEN'S 65-69

1	LOIS FILREIS	6:34.8
2	GARTHEDON EMBLER	6:55.3
3	PEPPER DAVIS	7:14.1
4	SHIRLEY GOFF	7:18.5
5	MARCIA MCCHESNEY	7:23.9
6	DORIS ALDRICH	7:34.7
7	HELEN SCHLEY	7:46.7
8	CLARA AZEVEDO	7:59.1
9	LOIS RIBBONS	8:16.6
10	MARIE WILLIAMS	8:34.1
11	ROSE E. MCCOURT	9:09.4
12	RUTH KASPER	9:27.5

WOMEN'S 70-74
1 LOUISE ADAMS 7:14.3
2 LOUISE AKERS 7:16.4
3 GERRY DAVIDSON 7:29.8
4 DAWN RUSSELL 7:34.5
5 PO ADAMS 8:01.9
6 JEAN MITCHELL 8:24.6
7 MARY NORCKAUER 8:35.2
8 MARGARET HAGERTY 8:39.7
9 MILLIE BOLTON 8:50.6
10 JOYCE SCHROEDER 9:02.4
11 NONA TODD 10:45.5
12 MARY ALTHERR 11:07.0

WOMEN'S 75-79
1 SAMIA DORO 8:43.2
2 HELEN FLUKE 8:51.7
3 ANNA ROMAGNA 8:52.7
4 SIS WARNKE 10:57.4
5 MAE COPES 14:37.9

WOMEN'S 80-84
1 MAVIS BORTHWICK 9:32.6
2 MARY HAINES 9:32.8
3 JOSEPHINE GREGG 10:15.6
4 HAZEL HAWKS 10:16.5
5 MILLIE CREWS 10:56.3
6 PEARL MEHL 13:11.9
7 DELIA THOMPSON 15:51.7

WOMEN'S 85-89
1 ALLIE WALKER 11:32.6

★★★★★★★★★★★

One Mile
Compiled by Jerry Wojcik

M30
1 Mark Hoon 30 4:24
2 Nathan Powell 4:31.2
3 Pat Wagner 33 4:36.0
4 Ted Poulos 33 4:43.1
5 Jonathan James 33 4:44.8
6 Daniel Haney 4:47.08
7 Larry Glazer 4:48.79
8 Wm Greene 34 4:51.5
9 Matthew Beer 30 4:52
10 David Phillips 4:55.3
11 Scott Bainbridge 4:55.67
12 Mike Allen 5:01.4
13 Matt Smith 32 5:04.6
14 Joe Evans 5:05
15 Cliff Tell 31 5:06
16 Julius Smith 30 5:06.4

M35
1 Bruce Hamilton 39 4:31.4
2 Gordon Smith 36 4:44
3 Mike Carver 4:47.61
4 J Hope 4:47.72
5 Dion O'Mara 37 4:52
6 Wilhelm Anderson 4:52.1
7 Tom McCarthy 35 4:53
8 Joe Ector 37 4:53.8
9 Steve Nearman 35 4:54
10 Mike Hart 39 4:54.7
11 Kevin Horbatiuk 4:57.93
12 Douglas Miller 4:58.1
13 Jeff Ogden 5:00.77
14 Ken Snowden 5:07
15 Mike Bordell 38 5:08.8
16 Bob Hill 5:12.0
17 Ray Blim 5:13.53
18 Steve Sedlacko 38 5:15
19 Mac Allen 37 5:15.1
20 John Connolly 5:17.0
21 Franklin Cole 5:19.23
22 Marty Jackson 39 5:19.3
23 Paul Rapavi 38 5:21
24 Frankie Darden 5:21.9
25 Dan Bradley 5:28.1
26 David Keter 35 5:28.9

M40
1 Bruce Hamilton 40 4:26
2 Paul Peterson 41 4:40.9
3 Jaime Palacios 4:41
4 Paul Ryan 44 4:42.9
5 Hank Lawson 40 4:46.9
6 Ken Bell 44 4:48.64
7 John Mornini 40 4:49.2
8 Scott Winston 4:51.0
9 David Miller 4:53.61
10 Steve Cottrell 4:55.0
11 Ken Paul 42 4:59.0
12 Spider Rossiter 5:00.2
13 Dan Eddy 5:00.5
14 Norman Dodson 5:05.6
15 John Aragundi 5:07
16 Will Vehrs 42 5:09.4
17 Winston St-Hill 5:10.7
18 John Johnston 5:11.6
19 Gary Guenther 43 5:16
20 Doug Wham 42 5:16.4
21 James Moreland 42 5:20.4
22 Prosser Stirling 5:24.8
23 John Muldoon 40 5:25.5
24 Larry Sassa 5:29
25 Ken Applegate 5:32
26 Pat Finn 5:33

M45
1 Byron Dyce 4:42.7
2 Ed Poirier 4:47.6
3 Bill Gale 4:51
4 Paul Zink 47 4:51.1
5 Don Fish 4:58.56
6 Bob Bellora 5:04.9
7 Charley Perez 5:05.57
8 Mike Cotner 45 5:06.2
9 Michael Wilson 5:08
10 Bob Weiner 5:09
11 J J Wind 45 5:12
12 Kevin Smith 5:12
13 Rick Lapp 5:14.9
14 Bob Trost 5:19
15 Paul Wilson 5:23.43
16 Ron Salvio 5:32.3
17 D Seelinger 5:35.29
18 Noivedya Brower 5:36
19 Emanuel Chosak 5:39
20 Lindsey Bodden 5:42.3
21 Mike Montano 5:47.93
22 Bill Indek 5:51
23 Carl Grossman 5:51.0

M50
1 Herb Phillips 54 5:04.37
2 Richard Hamner 5:09.1
3 Ben Grundstein 5:10
4 Frank Handelman 5:10.7
5 Bill Wooden 51 5:18
6 Steve Cottle 5:18.1
7 John Haubert 52 5:23
8 Richard Quevillon 5:23.81
9 Tom DePaulis 5:30.5
10 Don Welch 53 5:43.9
11 Bill Cooper 52 5:47.02
12 Butch Proctor 51 5:53.4
13 Steve Rosenberg 5:55
14 Armando Oliveira 5:56.4
15 Corneliu Tatu 6:05

M55
1 Gerry Ives 56 5:14
2 Seth Kaminsky 5:23
3 Dave Gerridge 5:26.4
4 David Lard 58 5:27.5
5 C Burton 5:32.76
6 Mike Brazier 55 5:39.9
7 D Wharton 5:41.07
8 Lawrence Harvey 5:45.7
9 Jim Norval 5:45.7
10 Jim Clark 5:47
11 John Robinson 6:07.72
12 Roland Elliott 59 6:17
13 Tom Kurihara 6:18

M60
1 Mike Goodman 5:27.9
2 Alfredo Brando 6:19
3 Ruben Cordon 6:26
4 — Stinson 6:40.81
5 Joe LaBruno 6:41.9
6 Donn Kirk 64 7:03.85
7 Curt Duncan 7:22.26
8 John Orr 7:38
9 Bernard Gelb 63 7:45.0
10 Dave Sallstrom 7:48.00

M65
1 Gunnar Linde 5:53.27
2 Bill McChesney 67 5:59.83
3 J Selby 6:01.39
4 E Sanchez 6:09.29
5 Donald Teague 6:53.6
6 Grady Edwards 6:55.70
7 — Doering 7:13.18
8 Paul Rose 7:52.00

M70
1 John Keston 70 5:34.03
2 Bill Osburn 71 7:19
3 G Davidson 8:19.28

M75
1 Bob Matteson 7:52.8
2 George Rajcevich 7:55.33
3 Bud Averitt 75 9:16.0

M80
1 Dudley Healy 7:53.7
2 Vernon Schaefer 8:32.15

W30
1 Kate Kinney 5:24
2 Donna Moore 34 5:28
3 Laurie Mauldin 5:29.4
4 Sandy Aspercion 5:48
5 Kathleen Torsney 6:02.8
6 J Wallace 6:27.13
7 Jennifer Means 6:41
8 Amy Hudson 6:46.16
9 Liz Adams 6:46.35

W35
1 Joan Sterrett 5:32.84
2 Bernadette Flynn 5:37
3 Win Rincon 35 5:38.6
4 Pam Weir 5:48.94
5 Jennifer Lundeen 5:53.6
6 Terry Sweitzer 35 6:01
7 Trish Zemple 39 6:18
8 Linda Haines 6:29
9 Carol Keller 6:43.1
10 Keg Good 37 6:51

W40
1 P Dickson-Taylor 5:43.3
2 Nancy Grabou 5:43.3
3 Joyce Adams 41 5:44
4 Betty Blank 42 6:04.3
5 Diane McManus 6:42.0
6 Susan Aaronson 41 6:43
7 Maisha Nguvu 7:07.2
8 Saudamini Siegrist 7:20

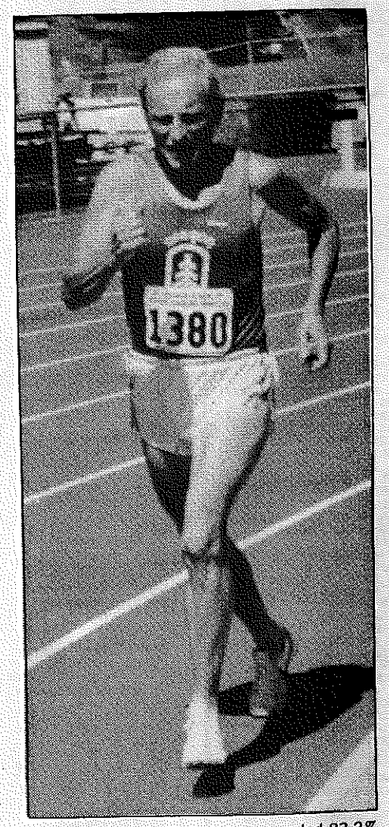

Bill McChesney, 67, ran an age-graded 83.2% 5:59.83, National Masters News Age-Graded Mile, Hayward Masters Classic, Eugene, Ore., June 24 Photo by Suzy Hess

W45
1 Claudia Piepenburg 5:47
2 Sharon Gerl 47 5:53.82
3 Carol Bellora 5:58.0
4 Marie Roach 6:03
5 Marianne Rose 6:54
6 Nirjhari DeLong 7:41

W50
1 Eileen Cox 6:53.5
2 Dolores Mohlere 8:12.4

W55
1 Mary Rosado 6:05.35
2 Zofia Turosz 6:37
3 Mae Cleveland 6:38
4 Nancy DavisImhof 55 6:43
5 Connie Martinez 7:00
6 Jordis Aust 7:38
7 Srotaswini Klandt 8:37

W60
1 Evelyn Zerfoss 7:01.1
2 Sulichana Kallai 9:04

W65
1 Marcia McChesney 65 7:52.18
2 Betty Dooley 9:09.8
3 Peggy Mynick 10:52.40

W70
1 Dawn Russell 70 8:14.10
2 Melanie Paschal 8:30

★★★★★★★★★★★

3000 Meters
Compiled by John Dickey

M30
1 Bill Mariski 9:13.5
2 K Lee 9:24.40
3 J Reed 9:31.70
4 Ted Poulos 9:36.0
5 Roger Saltsman 9:40.5
6 David Phillips 9:47.8
7 Fred Kenney 10:11.3
8 William Greene 10:38
9 Matthew Smith 10:45.4
10 Dan Bond 10:53.3
11 Terry Jones 11:16.1
12 Dave Stewart 11:17.4
13 Noel Browne 11:28.1
14 Gregory Lane 11:30.59

M35
1 Colin Funk 9:20.8
2 J Hope 9:31.20
3 M Cleary 9:39.30
4 D Norwood 9:41.90
5 Cal Rains 9:44.23
6 Maurice Pointer 9:44.7
7 Dion O'Mara 9:54.3
8 John Rusinko 9:58.4
9 Willie Speight 10:01.8
10 Tim Barnes 10:03.6
11 Ed Grant 10:09.6
12 Frank St Dennis 10:14.6
13 Allen Wolfe 10:26
14 Pete Corcoran 10:36.1
15 Bob McFarland 10:36.5
16 Steve Bell 10:44
17 Seth Okrend 10:48.45
18 John Keating 10:55.5
19 Tom Yunker 10:55.5
20 Greg Stephens 10:59.4
21 Bradley Lau 11:05
22 Mickey McCauley 11:12.1
23 James Lundeen 11:12.6
24 Don Hayes 11:14.0
25 Drew Woodrich 11:15.0
26 Mike Zuzu 11:17.4
27 Kevin Goldstein 11:17.8
28 Jim Tyler 11:34.5
29 Wally Prugh 11:49

M40
1 Roland Rust 9:28.4
2 G Shapiro 9:48.82
3 Jack Todd 9:55.95
4 Doug Bradley 10:09.55
5 Ken Paul 10:12.3
6 James Moreland 10:27
7 John Dickey 10:32.28
8 Dab Eddy 10:34.7
9 Gerald Baker 10:45.8
10 Greg Kirmayer 10:48.3
11 Prosser Stirling 10:55.4
12 Doug Wham 10:57.2
13 Bill Krieger 11:03.8
14 Robert Peterson 11:06.93
15 Rick Roberts 11:11.3
16 Karl Hischmann 11:16.6
17 Karl Castor 11:17.9
18 P Marshall 11:22.23
19 Derek Goudge 11:24
20 Jim Roberts 11:35.0
21 Karl Schulze 11:48.5
22 Chris Mavroides 11:55.93
23 Venu Riggio 11:56.5
24 Nick Bonaventure 11:59.2

M45
1 Al Swenson 9:31.8
2 Alan Beck 9:35.90
3 Jose Solarzane 9:50.00
4 J J Wind 10:05.9
5 Fred Pietrzak 10:11.91
6 Bill Payne 10:23.2
7 Mike Cotner 10:30.6
8 Paul Warren 10:34.1
9 Bill Gate 10:39
10 Michael Bloom 10:42.2
11 Bob Weiner 10:47.7
12 Wayne Joseph 10:52
13 Richard Moeller 11:02
14 Roger Scott 11:08.6
15 Dan Hurst 11:11.5
16 Jon Schmeiser 11:14
17 D Hirst 11:19.90
18 Carl Grossman 11:43.3
19 Phil Felton 11:49.4
20 Joe Burleson 12:17.41

M50
1 Richard Webb 9:53.6
2 Jarrett Slaven 10:17.38
3 Rich Webb 10:41.5
4 Gene Gilligan 10:46.40
5 Peter Szawlowski 10:49.40
6 Fred Martin 11:06.4
7 Dick Jones 11:14.0
8 Vern Christensen 11:31.91
9 R Diaz 11:34.60
10 Paul Halesworth 11:40.92
11 Joel Dubow 11:51.5
12 S McLendon 11:54.3
13 Don Welch 12:02.5
14 Bill VanDoorninch 12:11
15 Luigi Schiavo 13:00.74
16 Jerry Reilly 13:02.63
17 Lyndon Johnson 13:09.8

M55
1 Gabriel Bernal 10:11.00
2 D Wharton 10:55.06
3 David Morris 11:05.21
4 Jim McFadden 11:08
5 F Hartman 11:52.64
6 Harold Braff 12:04.00
7 John Robinson 12:17.7
8 Jacque Bowman 12:25.49
9 John Hurley 12:46.61
10 Jim Bevins 12:51.30
11 Roland Elliott 13:26.4
12 Joe Broderick 13:48.2
13 Finis Cavender 14:12.35
14 Bob Evan 14:19

1 M60
2 Bob Culling 11:27.9
3 Geza Feld 11:38.0
4 Jon-Erik Nilsson 11:46.19
5 Jack Keener 12:09.00
6 Carl Jackson 12:18.5
7 Frank Patania 12:23.56
8 Tom Cooka 12:24.12
9 Jim Keat 12:28.8
10 John Gregson 12:30.0
11 Donelson Moss 13:07.3
12 J Harper 13:07.99
13 Ray Archibald 13:18.2
14 Bill Brice 13:46.1
15 Ron Bilski 13:49.3
16 Bill Price 13:51.2
17 Walt McConnell 14:51.17

M65
1 Gunnar Linde 11:28.1
2 Jim Selby 11:47.7
3 Pat Devine 11:50.7
4 E Sanchez 12:40.70
5 Hank Fragoza 12:53.50
6 Jerry Withers 13:07.4
7 Stan Cherim 14:07.8
8 Del King 14:08
9 H Willis 14:44.00
10 Ken Campbell 15:06.20
11 Don Anhorn 15:52.20

M70
1 John Keston 10:51
2 John Houlden 13:19.31
3 Robert Williams 13:53.99
4 Avery Bryant 14:39.0
5 Harold Stephens 14:55.02
6 Davis Kaplan 15:15.30
7 Bill Ballantine 15:56.30
8 Eldridge Lloyd 16:04.51

M75
1 N Jacobs 14:11.00
2 Max Quackenbos 14:20.06
3 Bob Matteson 15:47.5
4 Lyman Glenny 16:03.7
5 Bud Averitt 19:23.2

M80
1 Dudley Healey 15:35.38
2 Frank Levine 16:09.8

W30
1 Kate Kinney 10:43
2 Terri Handy 10:50.4
3 Autumn Johnson 10:58
4 Sandy Asercion 10:58

W35
1 Muriel Naumann 10:51.3
2 Win Rincon 10:58.5
3 D Barraza 11:56.39
4 Mary Russell 12:20.99

W40
1 Vicki Crisp 10:48.4
2 Marina Jones 11:29.1
3 Betty Blank 12:08.5
4 Cookie O'Neal 12:17.0
5 S Aaronson 12:46
6 Diane McManus 13:18.9
7 Nellie Lee 13:50
8 Sarah Scott 14:22.7
9 Linda Muscato 15:00
10 S Cunningham 15:46.8

W45
1 Nonie Hudnall 11:53.6
2 Nancy Laun 12:25.8
3 Karen Davis 12:36.00
4 Gayle Bedell 13:08
5 Melodie Grigsby 13:20
6 Nirjhari DeLong 14:36.5
7 Snigda Fitch 14:46.5
8 Diana Leifels 16:08.2

W50
1 Jo Marchetti 11:40.3
2 Wendy Burns 13:15.7
3 Judy Teeple 13:49.5
4 Maria Cardona 14:18.6
5 Franceska Drozdz 16:16
6 Barbara Latta 16:41.26
7 Kay Kranz 16:47.42

W55
1 Zofia Turosz 12:47.0
2 Tami Graf 13:45.0

W60
1 Barbara Robben 14:53.6
2 Mollie Chang 15:21

W65
1 Marcia McChesney 15:59.42
2 Dolly Finkelstein 16:47.2
3 Christine Wood 18:27.50

W70
1 D Brecqbuehl 15:30.49
2 Gerry Davidson 16:28.7
3 Jaclyn Caselli 16:55.0

★★★★★★★★★★★

5000 Meters
Compiled by Larry Patz

MEN'S 30-34
1 JOHN DETRO 15:26.0
2 STEVEN JAMES 15:46.2
3 BILL MALONEY 16:15.7
4 DON KICK 16:16.6
5 STEPHEN SKOCIK 16:22.0
6 JONATHAN JAMES 16:26.6
7 TIM LYSTER 16:28.0
8 GLENN MILEY 16:32.3
9 KEVIN GREEN 16:45.0
10 BRIAN HAMRICK 16:48.9
11 TIM NASH 17:09.7
12 MICHAEL BUSCHO 17:11.1
13 TED POULOS 17:12.3
14 ROBERT TAYLOR 17:21.8
15 DOUG CRIST 17:28.1
16 LANCE BILLINGS 17:31.3
17 EDWARD BURNS 17:40.3
18 DOUG SELLERS 17:45.7
19 WILLIAM GREENE 17:48.6
20 NICK COPPOLILLO 18:12.6
21 LAWTON DELISSER 18:44.1
22 STAN BROWN 19:08.0
23 JEFF DEAN 19:40.6
24 GREGORY LANE 19:49.4
25 MICHA GUTOWSKY 20:01.9

MEN'S 35-39
1 MAURICE POINTER 16:24.5
2 PAT KENWORTHY 16:32.1
3 DAVID HOLT 16:46.4
4 ANTHONY WATSON 16:46.6
5 G. HUTCHINSON 16:51.5
6 M. DIBATTISTA 16:55.2
7 CHUCK SANCHEZ 17:06.7
8 KEVIN ELLIS 17:08.2
9 MARK CLEARY 17:19.2
10 JACK PRESTRUD 17:21.8
11 BRIAN CONROY 17:39.1
12 MARK HAYWOOD 17:46.7
13 ROBERT SWARTZ 17:59.7
14 DAN RIPKA 18:01.0
15 RODNEY BLUE 18:28.1
16 NIKOS MOURTOS 18:30.1
17 FRANK DARDEN 18:48.0
18 JON KRAJEK 20:03.7
19 KURT JONES 20:11.7
20 SCOTT MAYS 23:19.2

MEN'S 40-44
1 BARRY HARWICK 15:08.8
2 F J GAILSON 15:20.5
3 RICK BECKER 15:32.4
4 EDMUND SPINNEY 15:39.4
5 STAN CLARK 15:41.2
6 CHAS. MCMULLEN 15:41.9
7 JAMES PRYDE 15:45.4
8 TIM OTIS 15:45.9
9 GREGG HORNER 15:46.6
10 THOMAS CUSHMAN 15:48.5
11 BRUCE MINARD 15:51.9
12 STEVE BLUM 15:54.3
13 SEAN DOYLE 15:58.5
14 TIM COOK 16:03.7
15 TERRY STANLEY 16:08.7
16 DANIEL COPPER 16:14.4
17 JON. KERMIET 16:18.1
18 ROBERT OHARA 16:20.3
19 BOB MCCUSKER 16:21.0
20 MIKE POLEY 16:23.5
21 JON. MERMIET 16:24.7
22 SADOT MENDEZ 16:25.8
23 ROLAND RUST 16:27.6
24 ROGER TUMASONIS 16:28.8
25 CHIP BUTTON 16:40.4
26 RANDY BATES 16:45.6
27 RAY SIPPERLY 16:46.3
28 R. KILPATRICK 16:49.9
29 CHRIS PETERS 16:52.1
30 BILL MCMULLEN 17:06.4
31 ROBERT BRUSTAD 17:08.1

32	MARK MCGARITY	17:14.2
33	PHILIP HINCK	17:22.9
34	RANDALL WILK	17:27.9
35	HENRY RONO	17:32.8
36	RON DOWNEY	17:34.1
37	PATRICK BUZBEE	17:38.1
38	GARY PAPAZIAN	17:39.8
39	JOHN DICARLO	17:43.7
40	PETER MOGG	17:48.5
41	JOSE PAIS	18:02.0
42	JOHN DICKEY	18:05.1
43	CURT RICHARDSON	18:06.1
44	DANIEL DRISKELL	18:09.2
45	JOE SIKORA	18:10.4
46	WINSTON ST HILL	18:14.8
47	BOB HARN	18:17.9
48	GREG KIRMAYER	18:27.3
49	GARY SMITH	18:29.0
50	STEVE COTTRELL	18:29.9
51	ROBBIE SHORT	18:36.0
52	KENNETH STEVENS	18:46.7
53	KODANDA NATHAN	18:49.2
54	DAN WINZENREID	18:53.6
55	MITCHELL PINEDA	18:55.2
56	ROBERT PETERSON	18:55.6
57	DAVID MACPHEE	19:02.6
58	JIM ROBERTS	19:04.0
59	PHIL MARSHALL	19:07.4
60	ROB EBERHARDT	19:09.8
61	SAMUEL RUIZ	19:11.0
62	BOB HARMON	19:17.2
63	LORNE CHAPMAN	19:21.3
64	MARK LIEBERMAN	19:22.3
65	KEVIN GRIFFITH	19:30.2
66	GARY RABY	19:30.3
67	GENE DARST	19:39.8
68	NEIL GOLEMAN	19:42.0
69	SARAL OPERA	19:48.4
70	BILL ISAAC	19:57.1
71	TONY ASIAGHI	19:58.9
72	STEVE LEE	20:12.1
73	DAN BOWEN	20:50.0
74	JAMES EASTMAN	20:57.0
75	RODGE SCHWARTZ	21:33.6

MEN'S 45-49

1	EARL OWENS	15:36.1
2	PAT HAMBRICK	16:08.2
3	CHAS THOMPSON	16:10.4
4	CHARLES THOMSON	16:14.2
5	RICHARD HOEBEKE	16:21.7
6	ROGER PRICE	16:26.6
7	JOHN CASEY	16:42.0
8	HAROLD NOLAN	16:49.4
9	CHUCK MACDONALD	16:58.7
10	ART. RODRIGUEZ	17:03.4
11	RITCHIE GEISEL	17:13.0
12	EDWARD BEST	17:15.7
13	JIM BOYLE	17:17.2
14	JOSE SOLORZANO	17:21.2
15	PETER DANE	17:25.7
16	PAT GLOVER	17:35.1
17	JOHN HUNT	17:41.7
18	WES WESSELY	17:42.5
19	DAN HURST	17:45.2
20	JAMES BOWLES	17:48.8
21	CARL HATFIELD	17:49.5
22	MICHAEL OWENS	17:52.2
23	TERRY HABECKER	17:55.9
24	CHARLES LEADER	18:11.5
25	SETH BERGMANN	18:11.6
26	CHRIS SICARAS	18:12.2
27	JOHN SCHULTE	18:12.8
28	THOMAS HOMEYER	18:13.8
29	J J WIND	18:15.0
30	HAYDEN SMITH	18:30.8
31	TOM JEFFERSON	18:38.0
32	JAMES COONS	18:48.1
33	ROGER JOHNSON	18:51.0
34	THOMAS RYAN	19:03.6
35	KENNETH TOCHA	19:04.4
36	JOHN DENFORTH	19:10.4
37	BOB KUEBLER	19:20.9
38	PAUL SCHWANDT	19:25.1
39	DOUGLAS STURM	19:25.6
40	ARTHUR LINDEN	19:26.5
41	DAVID STASZAK	19:33.0
42	RON OLSON	19:40.4
43	PULAK VISCARDI	19:58.3
44	SCOTT HEIN	20:27.0
45	STEVEN LOVULLO	20:59.1
46	EDEN WEISS	21:13.2
47	JOHN PAPPAS	21:13.3
48	DAVE BAYNE	21:25.0
49	GEORGE ENGLERT	21:35.1
50	DOUG WATSON	21:44.2

MEN'S 50-54

1	JAN FRISBY	16:32.1
2	WALLY HERRALA	16:49.0
3	ED CADMAN	17:00.7
4	HERB PHILLIPS	17:02.1
5	RICHARD WEBB	17:10.8
6	RITCHIE GEISEL	17:12.6
7	BOB KRUMMERT	17:14.0
8	DERCK FRECHETTE	17:14.1
9	JIM GIBBONS	17:30.9
10	DOUG SCHUMANN	17:34.0
11	JAMES LOMBARDI	17:35.9
12	JERRY SMITH	17:46.9
13	RON TAYLOR	17:51.5
14	HECT. RODRIGUEZ	17:54.1
15	ROY REISINGER	18:10.1
16	ANTHONY ROQUE	18:10.7
17	JOSEPH COTE	18:14.8
18	TIMOTHY JOSLYN	18:21.3
19	HECTOR BAUZA	18:21.4
20	PETE SZAWLOWSKI	18:35.5
21	MAURY DEAN	18:36.4
22	JOHN CRAIG	18:36.5
23	ROBERT EVANS	18:39.7
24	DICK WARD	18:42.5
25	DANE FREEMAN	18:45.9
26	CARROLL DEWEESE	18:54.0
27	ROB'T GLERSBERG	18:57.0
28	JERRY REYNOLDS	18:57.9
29	ERIC ZEMPER	19:10.4
30	ARM. OLIVEIRA	19:14.3
31	JEROME WOEHL	19:14.6
32	P. MUGGLESTONE	19:27.3
33	CHARLIE BAKER	19:39.3
34	TOM APPENHEIMER	19:41.5
35	M. WILLIAMS SR	19:56.4
36	ROBERT FASS	19:58.4
37	PAUL MURRAY	20:00.0
38	ART WILLIAMS	20:00.5
39	BRIAN SALZBERG	20:11.0
40	EDWARD BARVICK	20:18.0
41	MARK SPELMAN	20:21.6
42	BILL COOPER	20:23.0
43	MIKE WILLIAM	20:27.7
44	RENE DIAZ	20:43.9
45	DANIEL GAMBLE	20:53.8
46	DON MEGA	21:25.9
47	STANLEY STAUBLE	21:51.5
48	RON SHIELDS	21:54.2
49	NEAL STODDARD	21:58.3
50	TOM ZIMMERMAN	22:01.6
51	JOHN MOORE	22:04.7

MEN'S 55-59

1	COLMAN MOONEY	17:49.7
2	JERRY MCGATH	18:18.0
3	SAM GRACEFFO	18:46.3
4	LEONARD MORGAN	18:53.9
5	JOSEF FODOR	18:55.1
6	TIM ROSTEGE	19:00.9
7	BILL PARROTT	19:13.4
8	B. STEFFENHAGEN	19:25.5
9	KENNETH OGDEN	19:33.5
10	ROBERT PAYNE SR	19:33.8
11	DENNIS DALY	19:41.5
12	BILL AGRESTA	19:46.6
13	DAVID MORRIS	19:51.5
14	ADRIAN CRAVEN	20:01.3
15	RICHARD SMITH	20:12.8
16	BOB KIEVER	20:31.5
17	FRANK MARI	20:47.3
18	JOE ROCHE	20:53.5
19	FRANK NOLAN	20:56.0
20	J IRETON HEWITT	21:18.5
21	CHARLES KIRKBY	21:25.1
22	G. DAUGEREAUX	22:06.0
23	RALPH GARFIELD	22:12.0
24	HOWARD ERICKSON	22:12.8
25	BOB LANGENBACH	22:14.5
26	DICK DEDHAM	22:29.2
27	C. DESJARDINS	23:36.8
28	C G MOUCH	23:48.0
29	DALE BRAND	24:38.0
30	THOMAS ROHRER	24:45.0
31	BILL KILIAN	25:57.0
32	JOHN BAKER	26:13.8
33	WILLIAM PEPLOW	26:45.4
34	WALTER KUNZ	26:49.9

MEN'S 60-64

1	BILL IFFRING	18:04.9
2	DEREK MAHAFFEY	18:33.7
3	MALCOLM GILLIS	18:45.9
4	JAMES SUTTON	18:59.8
5	J. ANESHANSLEY	19:21.9
6	RICHARD EAST	19:23.0
7	PETER HETTRICH	19:23.9
8	JOHN BRENNAND	19:24.1
9	PAUL HEITZMAN	19:25.9
10	BILL DODSON	19:39.0
11	GARY DEFRANCE	19:49.8
12	H. FALKENSTEIN	20:09.7
13	STAN WITOMSKI	20:10.5
14	HERMAN AGOYO	20:11.0
15	JIM MYRICK	20:32.0
16	CARL PEGELS	20:45.9
17	G MCCLENATHEN	20:57.0
18	TOM COOKA	21:05.0
19	ED ALEXANDER	21:06.8
20	JOHN GARRITY	21:13.2
21	WM O'DONNELL	21:14.8
22	HAL HIGDON	21:28.8
23	JOE LABRUNO	21:46.8
24	GEORGE JACKSON	21:48.6
25	GLYNN WOOD	21:49.5
26	JIM HITE	22:10.1
27	RAY ARCHIBALD	22:11.0
28	JOHN GREGSON	22:13.9
29	BILL OLSEN	22:16.2
30	RAY FRANKS	22:17.3
31	JAMES KEAT	22:25.2
32	FIELD RYAN	22:26.8
33	JOSE RODRIGUEZ	22:31.3
34	BOB BURD	22:32.3
35	AL RAVENSCROFT	22:45.5
36	JACK KEENER	23:02.9
37	ROBERT MEIER	23:06.5
38	DAVID SINMAN	23:09.2
39	RON PIONTEK	23:14.0
40	GRAHAM REEVES	23:31.0
41	THOMAS O'BRIEN	23:40.0
42	TED OVIATT	23:53.4
43	JOHN GREDSON	24:03.9
44	JOHN ORR	24:46.0
45	JOHN LUCCIO	25:08.5
46	VAN APOSHIAN	25:31.2
47	DON REED	27:57.1
48	HERB DAVID	29:15.5

MEN'S 65-69

1	JAMES BEALL	20:09.1
2	BILL MCCHESNEY	20:17.0
3	PATRICK DEVINE	20:25.9
4	WILLIAM FRASER	20:42.0
5	L. CINQUEMANO	20:46.0
6	DONALD ROSS	20:54.7
7	HOWARD RUBIN	21:03.2
8	AL SWINICK	21:05.1
9	DALE GOORING	21:15.0
10	WAYNE HANSON	21:21.0
11	JAMES SELBY	21:25.8
12	FOSTER DOTY	21:41.0
13	BILL CAREY	21:41.6
14	WALT KELLER	22:02.4
15	DONALD TEAGUE	22:28.3
16	BOB PARSONS	22:43.0
17	RICHARD HAYES	23:13.4
18	JERRY MAGOFFIN	23:30.2
19	RICH SULLIVAN	23:48.4
20	GEORGE GAVRAS	23:51.5
21	RICH MITCHELL	23:59.8
22	FRED GOLDMAN	24:20.0
23	MILO SATHER	24:22.9
24	B COVINGTON	24:46.3
25	MANFRED STRUSE	25:23.0
26	TOM BURKHARDT	25:40.1
27	CRAIG MCMICKEN	25:46.3
28	JERRY RIVARD	25:57.4
29	CHAS. MONTILLA	26:09.0
30	DON PREVEN	26:19.5
31	BASIL WILLIAMS	26:44.0
32	JOE BERARD	26:56.0
33	PETER MUNDLE	27:16.5
34	BRY THORNE	28:24.5
35	ED BRUNDAGE	28:29.0
36	MARV WEINSTEIN	30:22.7

MEN'S 70-74

1	JOHN KESTON	19:14.0
2	JAMES O'NEIL	20:40.3
3	PHIL MONGILLO	22:09.4
4	WILLIAM FOLEY	22:52.2
5	SYDNEY TOABE	23:06.5
6	EDWARD BUCKLEY	23:55.0
7	TOM WALNUT	24:35.5
8	HAROLD STEPHENS	24:47.4
9	MICHAEL KAGAN	24:49.3
10	AVERY BRYANT	25:15.0
11	TED OVERMAN	25:30.0
12	CHARLES BAUER	25:30.1
13	BOB MIMM	25:40.0
14	FRAN. ALBAUGH	25:46.8
15	DICK FINDLAY	25:51.0
16	KNUT OLSON	26:47.6
17	TONY QUICI	28:25.0
18	CHARLES CARTER	29:36.0
19	SIDNEY WRIGHT	32:52.7
20	ROBERT HORSLEY	33:35.0
21	EPHRAIM BEN-ZVI	34:53.7
22	WM PREKAJAC	35:11.8

MEN'S 75-79

1	NATHANIEL WHITE	23:56.5
2	FRED SANDOY	24:50.0
3	EUGENE SHAW	25:51.7
4	NORTON JACOBS	26:32.4
5	JIM MCGILVARY	26:50.7
6	DANFORTH GEER	27:32.2
7	ROBERT SAVIN	30:06.1
8	JOHN MORRISON	33:26.0

MEN'S 80-84

1	ALFRED FUNK	22:39.7
2	DUDLEY HEALY	25:20.9
3	EUGENE KELLER	27:22.6
4	FRANK LEVINE	28:02.9

MEN'S 85-89

1	CHARLES ESPY	55:33.5

WOMEN'S 30-34

1	SAN. GREGORICH	19:44.0
2	MOLLY HUFF	20:01.7
3	WENDY SIMMONS	20:34.1
4	DORIS ROBERTSON	20:35.9
5	LINDA WALLACE	21:54.7
6	RENE ORTIZ	22:25.6
7	SHARON BROWN	26:56.3

WOMEN'S 35-39

1	EVELYNN ELLIS	19:19.7
2	MARIA SWEENEY	20:07.0
3	KAREN MESSECAR	20:08.9
4	SUZANE O'MALLEY	20:09.1
5	DEBBIE BARRAZA	20:23.5
6	M. STEFFEN	20:57.5
7	KAREN LEIN	22:04.9
8	MARIA TURNER	22:44.0
9	SUSAN RUTKOWSKI	26:56.1

WOMEN'S 40-44

1	CAROL MCLATCHIE	18:01.8
2	CATHY DOWLING	18:27.2
3	SUSAN SEAGRAVES	18:30.3
4	MARCIA DOWLING	18:50.1
5	VICTORIA CRISP	18:54.4
6	MARYBETH DILLON	18:59.6
7	JEAN QUEAL	19:01.4
8	EILEEN TROY	19:46.3
9	DONNA SPENCER	20:30.3
10	LORNA SQUYER	21:13.5
11	CATHY CORBELL	21:29.1
12	NANCY GRABOU	22:21.5
13	VICKI GARTEN	23:38.6
14	MAISHA NGUVU	24:10.0
15	DIANE SHERRER	24:50.2
16	JODY MURRAY	25:18.3
17	PAT MALONEY	25:31.4
18	LORRAINE GREEN	25:34.8
19	BARBARA JOHNSON	25:50.0
20	DEBORAH DANIELS	25:56.3
21	PAMELA BOUQUIN	28:13.7
22	DAUNNE ZINGER	28:26.2
23	CATHY TEDFORD	28:43.3

WOMEN'S 45-49

1	SHARON GERL	19:56.8
2	BARB SPANNAUS	20:22.0
3	VICKIE PUTNAM	20:33.5
4	MIMI BARANOWSKI	21:07.5
5	MARY CASEY	22:02.6
6	MARY ROSADO	22:12.6
7	CHIARA BECCHI	22:19.5
8	JUDY MOWERY	22:43.0
9	G TAYLOR-BEDELL	22:47.6
10	LINDA CURTIS	23:33.7
11	CATHERINE CAREY	30:10.7
12	MARY BARONI	30:19.2

WOMEN'S 50-54

1	JOAN OTTAWAY	18:34.8
2	JO MARCHETTI	19:57.0
3	JANET HOBER	20:22.7
4	BETTY LAFFERTY	21:42.8
5	NANCY FRISILLO	21:49.4
6	MARGARET HENRY	22:01.9
7	MARCIA PURYEAR	22:10.0
8	JAN SPITLER	22:26.9
9	TOSHIKO D'ELIA	22:58.0
10	ROSANNE PAPPAS	23:48.8
11	MARGARET DAVIS	23:54.2
12	ELAINE TOBER	24:16.8
13	ROBERTA THAXTON	24:28.5
14	JEAN FRY	25:13.0
15	PATRICIA LORD	25:48.1
16	JEWEL SHENK	33:38.7
17	LEILA BAKER	33:47.4

WOMEN'S 55-59

1	YVETTE LAVIGNE	20:59.9
2	J. GROOMBRIDGE	23:07.8
3	M. MOREHEAD	23:31.0
4	KATIE MCINTYRE	24:10.8
5	NANCY PETERSON	25:16.4
6	J. HODGES-HITE	25:21.3
7	JESSIE STANDART	26:05.7
8	DIANE BROMSTEAD	26:36.2
9	JOAN GRAY	26:44.2
10	SUSIE QUENZER	27:52.0
11	MARJ. SASIELA	28:58.6
12	MARY PIONTEK	30:46.0
13	JAN WASSON	32:27.0

WOMEN'S 60-64

1	JANET FREEMAN	23:41.1
2	JEANNETTE CYR	24:14.0
3	GERI OWENS	24:15.0
4	THELMA WILSON	24:21.1
5	SALLY RUSBY	24:46.1
6	C. MONTGOMERY	25:30.0
7	GLORIA BROWN	25:36.7
8	CATHERINE GUICE	29:08.0
9	MARG. WODETSKI	29:53.0
10	IRMA LANDRY	30:47.0

WOMEN'S 65-69

1	TOSHIKO DELIA	23:51.6
2	HELEN BUEME	24:56.9
3	NANCY SMALLEY	25:33.9
4	MAUR. HUDACHEK	29:49.0
5	IRENE ORTIZ	32:20.5

WOMEN'S 70-74

1	DAWN RUSSELL	28:05.2
2	GERRY DAVIDSON	28:30.6
3	MARY NORCKAUER	29:33.2

WOMEN'S 80-84

1	MARY HAINES	37:06.0
2	PEARL MEHL	44:18.3
3	DELIA THOMPSON	54:21.0

WOMEN'S 90-94

1	KIKI DAVID	54:33.6

10,000 Meters
Compiled by
John Dickey

M30

1	John Nagel	33:28.47
2	Stephen Skocik	34:20.32
3	Ted Poulos	35:24.2
4	Bill Stahr	36:03.3
5	Doug Sellers	37:00.85
6	Clifford Tell	40:33.8

M35

1	David Harding	33:31.90
2	Ron Hulslander	35:13.74
3	Richard Zwirn	35:24.96
4	Marty Dibattista	35:41.80
5	Chas Kennell	36:47.18
6	Mike Smith	37:49.3

M40

1	Rick Becker	32:22.06
2	Tim Otis	32:30.95
3	Chas McMullen	32:39.13
4	Robert O'Hara	32:42.40
5	Steve Blum	32:45.48
6	Doug Kurtis	33:00.03
7	Tom Cushman	33:18.69
8	Sadot Mendez	33:19.88
9	Terry Elsey	33:26.19
10	Ron Ensing	34:03.87
11	Bruce Minard	34:10.48
12	Jonathan Kermiet	34:14.21
13	Mark McGarity	35:30.51
14	Manuel Gama	35:45.58
15	Tim Breiner	35:50.17
16	Stew Miyashiro	36:13.01
17	Carl Matuszek	36:22.80
18	John Carlson	36:30.12
19	Randal Wilk	36:32.13
20	James Tucker	37:25.54
21	Joseph Sikora	37:41.34
22	Stan Shars	37:52.9
23	Ray Sanchas	38:09.04
24	Michael Ganger	38:48.67
25	Curt Richardson	38:57.82
26	John Dickey	39:18.89
27	Bob Walker	39:42.55
28	Keith Ridler	39:45.53
29	John O'Connell	40:19.11

M45

1	Earl Owens	32:07.89
2	Charles Thompson	33:39.65
3	Dave Blankenship	35:08.70
4	John Hunt	35:28.51
5	Ed Best	35:52.84
6	Pat Glover	36:19.30
7	Dave Delfavero	36:22.38
8	Herb Tolbert	36:28.37
9	Mike Cotner	36:49.3
10	Wes Wessely	36:56.40
11	Seth Bergmann	37:04.19
12	James Bowles	37:09.56
13	Hayden Smith	37:16.02
14	J J Wind	37:25.3
15	John Schulte	37:32.77
16	Robert Bellora	37:54.58
17	Mike Owens	38:41.28
18	Rick Kelsey	38:48.2
19	Bob Kuebler	39:19.51
20	John Cossick	39:29.28
21	William Moyer	40:15.35
22	Joe Featherstone	40:29.99
23	Donald Smith	41:35.75
24	David Staszak	41:50.38
25	Les Castle	41:54.04
26	Ed Weiss	42:40.02

M50

1	Jeff Corkill	34:39.25
2	Jerry Smith	37:08.08
3	J Postlethwait	38:24.33
4	Bob Congdon	38:48.93
5	Joseph Cote	39:22.54
6	Eric Zemper	39:35.88
7	Ellis Boal	39:57.16
8	Dick Ward	40:39.25
9	Jeff Martin	40:54.38
10	Rollie Cavaletto	41:35.34
11	Mike William	42:22.73
12	Dusty Moller	42:24.57
13	Ed Barvick	43:33.59
14	Mike Williams	44:19.35

M55

1	Colman Mooney	37:26.37
2	Gabriel Bernal	37:50.19
3	Sam Graceffo	39:24.34
4	Bill Parrott	39:26.53
5	Bill Agresta	39:34.19
6	Vincent Colgan	40:34.07
7	L Morgan Sr	41:29.5
8	Rex Cleveland	41:42.03
9	Ken Ogden	41:42.47
10	Bob Rupert	42:36.1
11	Richard Jarrett	42:37.53
12	Bob Kiever	43:11.79
13	Jim Finlayson	44:04.15
14	Jacque Bowman	44:57.18
15	John Gillis	45:40.89

M60

1	James Lacey	39:14
2	Malcolm Gillis	39:33.36
3	Paul Heitzman	39:34.51
4	Norm Green Jr	39:58.08
5	Dick Wilson	40:29.89
6	Peter Hettrich	41:54.06
7	Carl Pegels	43:49.95
8	Darrell McKee	45:04.90
9	John Gregson	47:42.03
10	James Keat	48:20.79
11	George Waxter	48:23.6
12	Jim Hite	48:47.49

M65

1	Jim Forshee	41:12.08
2	James Beall	41:13.87
3	Pat Devine	41:23.50
4	Jerry Johncock	42:11.30
5	Thomas Brown	43:15.1
6	Donald Ross	43:46.65
7	Richard Mitchell	53:32.82

M70

1	John Keston	39:55.72
2	Jim O'Neil	42:48.21
3	Lou Lodovico	42:49.45
4	Sid Toabe	46:54.51
5	Phil Mongillo	47:02.20
6	Chuck Davey	47:47.09
7	Bill Osburn	52:53.9

M75

1	Nate White	50:45.33
2	Austin Newman	54:31.24
3	G Nigogosyan	59:39.10
4	Don Dilworth	59:39.60
5	Denman Stanfield	69:18.00

M80

1	Alfred Funk	47:05.6
2	Dudley Healy	52:35.21
3	Frank Levine	56:48.77
4	Eugene Keller	57:50.24
5	Max Springer	62:16.80

M85

1	Charles Espy	2:15:20

W30

1	Sandra Gregorich	41:22.12
2	Dori Robertson	41:33.67

W35

1	Kitty Consolo	40:46.15
2	S Woodford	42:14.72
3	Andrews-Turner	43:56.65
4	Karen Messecar	45:13.53
5	Suzanne O'Malley	46:30.71
6	Karin Gogolsky	49:31.21

W40

1	Cathy Dowling	37:33.42
2	Marcia Dowling	38:43.79
3	Jean Queal	39:48.72
4	Donna Swanson	42:13.51
5	Cheryl Sears	52:45.37

W45

1	Mimi Baranowski	43:25.76
2	M Wieter-Hord	44:06.49
3	Yoko Eichel	44:36
4	Chary Griffin	46:40.71
5	G Taylor-Dedell	47:21.84
6	Judy Mowery	47:22.27
7	Mary Baroni	58:51.68

W50

1	Joan Ottaway	38:29.62
2	Mary Wood	39:38.04
3	Sue Cammack	42:16
4	Nancy Frisillo	43:57.95
5	Margaret Davis	48:44.31
6	Patricia Lord	52:05.08
7	Pat Longboat	56:21.36

W55

1	Joyce Hodges-Hit	50:21.06
2	Georgette Lacey	50:27
3	Joan Gary	52:06.80
4	Anna Berdahl	52:37.1
5	Judy Groombridge	53:00.24

W60

1	Lois Gilmore	54:25.55
2	Yvonne Aasen	63:36.2

W65

1	Toshiko d'Elia	47:09.40
2	Nancy Smalley	53:21.08

W70

1	Dawn Russell	58:08.29
2	Elizabeth Baker	84:04.70

W80

1	Mary Haines	79:25.80

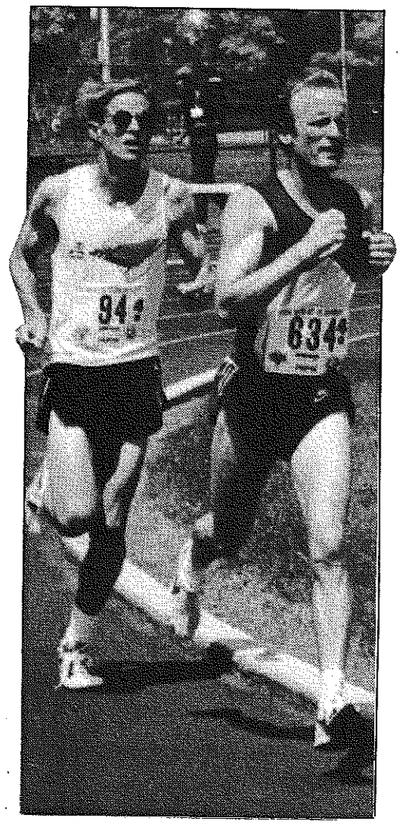

Steve Blum, California, trails Doug Kurtis, Michigan, in the M40 10,000 at the Nationals. Blum went on to win in 32:45. Kurtis, the premier masters marathoner in the U.S., was second. Photo by Jerry Wojcik

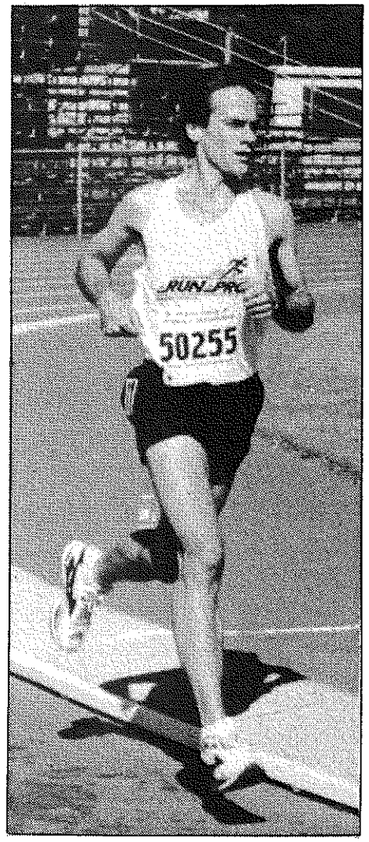

John Nagel, M30 winner (33:28), 10,000m Hayward Masters Classic, Eugene, Ore., June 24. Photo by Jerry Wojcik

★★★★★★★★★★★

High Hurdles
Compiled by Jerry Wojcik

M30
1 Reyna Thompson 14.80
2 Will Reid 15.4
3 Reggie Snowden 15.40
4 Steven Daniel 15.5
5 Brian Conley 15.85
6 Doug Schneebeck 15.97
7 Joe Obeldobel 16.00
8 Brian Corrigan 16.2
9 David Bradley 16.30
10 Kevin Dee 16.8
11 D Brown 16.85
12 Dan Cook 17.25
13 Paul Fowler 17.76
14 David Ferguson 17.8
15 Roger Drummond 18.09
16 Duncan Payne 19.3
17 Edwin Alfaro 19.38
18 Mike Soriano 20.2
19 David Little 34 20.36
20 Mike McNelis 33 21.76

M35
1 Peter Grimes 14.56
2 Ken Ellis 14.58
3 Lloyd Jeremiah 15.0
4 Jeff SaiSai 15.13
5 J Schwieterman 15.19
6 Tony Amerson 15.25
7 Calvin Johnson 15.28
8 Roshay Ranson 15.43
9 Les Pearce 15.49
10 Rich Torbik 15.63
11 Doug Schneebeck 15.85
12 Tony Ciccone 16.0
13 Dan Glushefski 16.03
14 Jeff Brower 16.07
15 Steve Janus 16.25
16 Tim McMahon 16.4
17 Karry Cameron 16.74
18 Ionie Ghushehen 17.0
19 Jim Taylor 38 17.06
20 Trace Barnette 17.74
21 David Caldwell 18.24
22 Dan Taylor 18.4
23 Jeff Watry 18.68
24 Andrew Miller 38 18.89
25 Henry Hintermeier 19.03
26 Tim Hanna 37 19.1
27 Dorian Benning 19.8
28 Darryl Wong 20.24
29 M Bordales 20.95
30 Rod Jacobson 22.56
31 Bruce Eustice 37 22.65
32 Kevin Cranford 23.2

M40
1 Colin Williams 42 15.00
2 Nathan Robinson 43 15.29
3 Robert Zahn 41 15.44
4 Stan Vegar 40 15.74
5 Michael Hill 15.83
6 Robbie Short 16.14
7 Jeff Watry 16.46
8 Stacey Price 16.64
9 Dale Smith 41 16.69
10 Michael Mitchell 16.75
11 David Ortman 42 16.86
12 Russ Jacquet Acea 17.06
13 Dan Radiff 17.07
14 Vincent Costello 17.15
15 Sergio Angulo 17.2
16 Melvyn Embree 17.36
17 Robert Hahn TX 17.40
18 D Perrin 17.6
19 Robert Doran 17.65
20 Wayne DuBose 17.66
21 Roger Barnes 18.01
22 Mark Salzman 43 18.06d
23 Ed Baskauskas 18.39
24 Tim Borsick 18.40
25 Ron Cameron 18.41
26 James Cole 40 18.68
27 Horace Hudson 18.7
28 John Emanuel 18.7
29 Larry Luehrs 18.88
30 John Kapturowski? 19.0
31 Eddie Mose 19.16
32 Paul Mangiamele 19.16
33 Kelly Meares 19.29
34 Andrew Hecker 19.59
35 Frank Britt 19.7
36 John Townsend 20.10
37 Richard Watson 43 20.2
38 David Ricks 40 20.26d
39 Jim Geer 20.57
40 Phil Mulkey Jr 40 20.62
41 Don Bradford 20.89
42 Al Cestero 20.9
43 Phil Berry 20.93
44 Richard Wagennar 21.61
45 Mike Sayers 21.79
46 Douglas Holmberg 21.84

M45
1 Tom Gilliard 45 14.79
2 Stan Druckrey 15.18
3 Ken Brinker 15.73
4 Jack Craig 15.82
5 Robbie Short 16.14
6 Don Roberts 16.66
7 Sheridon Groves 16.85
8 Chris King 16.91
9 Fred Johnston 17.06
10 Brant Tolsma 17.75
11 Paul Katauskas 18.1
12 Ed Baskauskas 18.16
13 Rex Harvey 18.21
14 Jim Crutcher 18.5
15 Horace Hudson 18.52
16 David Stephens 45 18.52d
17 Rowan Ellsworth 18.78
18 Absalon Amodo 18.80
19 John Kapturowski? 18.98
20 William Sikorsky 19.0
21 Daniel Weller 19.03
22 Scott Pardi 19.72
23 Ivan Black 19.73
24 Barry Faust 19.9
25 Mike Davis 19.92
26 Robert Larson 20.36
27 Angel Nieves 20.71
28 Leroy Clipps 20.84
29 Mike Augeri 21.3
30 Thomas Light 47 21.57d
31 Grant Hennigar 21.69
32 Alan Russell 22.12
33 Brock Pullen 46 22.23d
34 John Hoogasian 22.35
35 Geoff Hughes 49 23.05d
36 Ronald Brown 23.88
37 Dick Clintworth 48 25.86d

M50
1 Courtland Gray 13.84
2 Walt Butler 14.2
3 Charley Miller 14.74
4 Theo Viltz 14.9
5 Jim Hollister 15.33
Mike Milove 15.33
7 Bill Angus 16.1
8 Joe Johnson 16.2
9 Tom Thorne 52 16.63
10 Chet Dow 17.36
11 Allen Phillips 52 17.39d
12 Rob Osterhoudt 17.40
13 Robert Kleemeier 17.46
14 Jeff Loubet 17.54
15 Ross Jensen 17.72
16 James Cawley 17.77
17 Bill Smith 18.00
18 Ralph Hughley 18.7
19 Grant Lamothe 18.75
20 Dave Eidahl 18.95
21 William Busby 19.12
22 Paul Gansle 19.24
23 Robert Sheedy 19.32d
24 Eldon Garner 20.65
25 John Ewing 21.3
26 Ron Kimball 21.57
27 Cliff Davis 21.70
28 Jack Karbens 23.12
29 Sam Pfenning 24.40

M55
1 Hugh Adams 14.4?
2 Emil Pawlik 14.97
3 Charley Miller 15.10
4 Dale Lance 57 15.17
5 Alvin Henry 16.11
6 Bill Knocke 16.13
7 Ed Oleata 17.29
8 John Head 17.47
9 Dave Doerrer 56 17.95d
10 Grover Coats 18.1
11 Barry Kline Sr 18.33
12 John Parks 56 18.50d
13 Bruce Mills 18.66
14 David Melber 56 19.2
15 George LaBelle 19.20
16 Jack Kuhns 19.7
17 Willie Lightfoot 19.88
18 Fred Brandenfels 20.16d
19 Bob Bergfeldt 58 20.27
20 Roger Dean 56 20.79d
21 John Sloan 22.0
22 Rex Hane 22.27
23 Jim Bradley 22.63
24 Bill Mitchell 22.86
25 Joe DeLuca? 24.11
26 Mike DeLuca? 27.0

M60
1 Phil Mulkey 62 15.87
2 Lee Trout 15.9?
3 Clarence Trinkner 16.00
4 Carey Erpelding 16.94
5 Doug Alberts 17.2
6 John Martel 17.26
7 Jim Peterson 17.27
8 Lowell Bonifield 18.26
9 Marion Sanchez 18.80
10 Will Robinson 64 18.9
11 Steve Richmond 19.22
12 William Jankovich 19.49
13 Dave Douglass 19.57
14 Ted Swanson 20.01
15 Tony Besase 20.83
16 Art Kearney 20.9
17 Jack Gilmore 21.49
18 Loren Swanson 64 22.16d

19 Bob Medley 22.5
20 John Reed 22.7
21 Ray Fitzhugh 60 22.72d
22 Ritch White 24.74

M65
1 Jim Stookey 17.65
2 Roy Chernock 17.69
3 Chuck Sochor 18.1
4 Denver Smith 18.29
5 Bob Higginbotham 18.4
6 Tom Delaney 19.1
7 Bailey Gore 19.52
8 Ray Propst 66 19.90
9 Alan Maxwell 19.99
10 Gordon Seifert 20.07
11 Bill Pardue 20.09
12 Will Robinson 65 20.34
13 Harvey Lewellen 66 21.45d
14 Mark Richards 21.9
15 Alfonzo Wilson 22.74
16 Larry Freda 23.03d
17 William Hill 23.20
18 William Brobst 65 23.22
19 Ken Morris 24.35

M70
1 Tom Patsalis 14.6
2 Ed Lukens 14.86
3 Joe Martin 15.0
4 Fred Hirsimaki 15.35
5 John Emanuel 16.3
6 Walter Dahlin 16.45
7 Tom Kennel 16.5
8 Mel Buschman 18.10
9 Jim Madden 18.64
10 Glenn Bradd 19.23
11 Richard Warren 20.6
12 Boo Morcom 20.66

M75
1 Dan Bulkley 78 17.05
2 Ken Carmine 17.70
3 Armando Ricciardi 19.56d

M80
1 Frank Finger 17.3
2 Bert Morrow 18.6
3 Lee Todd 19.72
4 Robert Boal 83 21.1

M85
1 Karl Trei 20.52

W30
1 Joy UpshawMargerum 15.27
2 Debra Salinas 15.60
3 Caryl Senn 16.3
4 Janet Mims 16.80
5 C CornellMcKeeve 18.83
6 Jana Porter 33 20.53h
7 Wendy Zolner 20.63

W35
1 Denise Foreman 12.83
2 Donna Ricks 37 15.78
3 Norma Gonzalez 17.28
4 Martha Mendenhall 18.52

W40
1 Deby Sweezey 12.17
2 Anna Wlodarczyk 12.42
3 Irene Thompson 41 14.3
4 Linda Lowery 14.43
5 Kimmie Allegre 40 15.22h
6 Cheryl Keeling 18.83

W45
1 Phil Raschker 12.27
2 M Marie Hill 13.27
3 Michael Hill 14.7
4 Tatiana Bell 15.64
5 C "Skipper" Clark 16.89

W50
1 Marlene Sachs 51 15.00
2 Ann Carter 18.67

W55
1 Becky Sisley 56 15.89

W60
1 Christel Miller 17.54
2 Rachel Lyga 18.13

W65
1 Johnnye Valien 69 19.90
2 Leonore McDaniels 21.00
3 Patricia Peterson 24.03

★★★★★★★★★★★★★

Intermediate Hurdles
Compiled by Jerry Wojcik

M30-59 & W30-49 400m
M60+ & W60+ 300m

M30
1 Doug Schneebeck 34 57.30
2 Mike Mallory 59.5
3 Alton Waynewood 64.56
4 A Selvidge 66.66
5 Rick Leuschner 66.91
6 Duncan Payne 67.9

M35
1 Peter Grimes 54.10
2 Doug Schneebeck 57.23
3 Tony Melody 57.94
4 Richard Torbik 59.08
5 Calvin Johnson 59.89
6 Jeff Brower 60.10
7 Les Pearce 61.01
8 Tim McMahon 61.2
9 Frank Makozy 64.94
10 Robert Ferrigno 65.0
11 Roy Arnesen 65.37
12 Henry Hintermeier 65.49
13 Trace Barnett 65.96
14 Jeff Gagnon 67.78
15 David Miller 68.8
16 Dan Taylor 73.81
17 Brian Conroy 74.30
18 Mark Pantohan 76.5

M40
1 Mike Pannell 56.77
2 Keith Witherspoon 57.35
3 Bill Cheadle 57.9
4 Ken Kring 59.7
5 Rus Jacquet Acea 60.05
6 Andrew Hecker 60.64
7 David Ortman 60.74
8 Horace Hudson 61.23
9 Mike Hill 62.91
10 Jesse Norman 63.34
11 Dale Smith 41 63.40
12 Mike Radiff 43 63.76
13 Sergio Angulo 43 65.34
14 James Cole 40 66.52
15 Charles Swanekamp 67.06
16 George Hall 67.11
17 Jim Geer 67.14
18 John Kapturowski 71.94
19 Ken Stone 72.84
20 Phil Berry 73.67
21 Jeff Gallero 74.20
22 Richard Watson 74.77
23 T Weatherbee 79.14

M45
1 Stan Druckrey 56.57
2 Jerry Plate 57.1
3 Rodney Wiltshire 58.97
4 Don Roberts 60.82
5 Sheridon Groves 64.1
6 Ivan Black 68.0
7 Mike Kitchell 68.04
8 Absalon Amodo 72.4

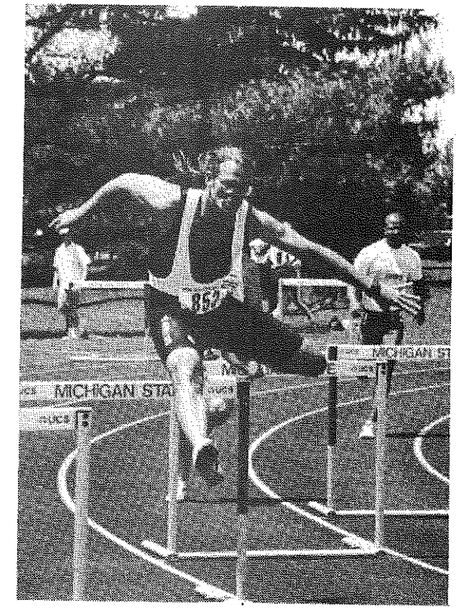

Mike Pannell, 41, 400mH.
Photo by Jerry Wojcik

9 Armond Laframboise 72.92
10 Barry Faust 73.43
11 Robert Larson 75.4
12 T W Tesche 48 76.52
13 James Sauers 77.6
14 Curtis Simpson 82.36

M50
1 Courtland Gray 51 59.02
2 George Freeman 59.16
3 Larry Norris 64.86
4 Ross Jensen 64.87
5 Tom Rogan 50 64.89
6 Mike Milove 64.94
7 Rab Hagin 68.0
8 Dave Eidahl 72.91
9 Jack Karbens 53 79.93
10 Bill Busby 79.98
11 Eldon Garner 82.40
12 George Linn 85.6
13 Grant Lamothe 88.50

M55
1 Hugh Adams 55 61.79
2 Bill Knocke 66.16
3 John Head 70.66
4 Bruce Mills 56 75.74
5 David Melber 81.45
6 Jim Bradley 90.81
7 O Legend 93.2
8 George LaBelle 97.49

M60
1 Leon Trout 47.46
2 Clarence Trinkner 47.85
3 Lowell Bonifield 49.57
4 Marion Sanchez 49.70
5 Will Robinson 64 49.89
6 John Martel 49.91
7 Lee Blount 49.93
8 Will Jankovich 51.50
9 Jim Peterson 51.88
10 Phil Mulkey 53.99
11 Sid Joseph 60 54.48
12 John Luccio 55.80
13 Dave Douglass 55.85
14 Ted Swanson 57.91
15 Jack Gilmore 59.03
16 George Freeman 63.4
17 Al Ravenscroft 63.88
18 Rich White 64.93

M65
1 Jim Stookey 46.42
2 Chuck Sochor 48.05
3 Will Robinson 51.39
4 Bill Pardue 53.03
5 William Daprano 68 53.61
6 Fred Gunther 65 54.08
7 Ray Propst 57.24
8 Jack Lance 59.29
9 Manny Herscher 59.66
10 Bill Brobst 60.23

M70
1 Joe Martin 61.51
2 Mel Buschman 72.30
3 Glenn Bradd 77.72

M75
1 Dan Bulkley 78 57.46
2 Pete Ganahl 74.83

M80
1 Bert Morrow 82 81.2
2 Bob Boal 83 84.55

W30
1 Grace Johnson 63.2
2 Joy UpshawMargerum 64.95

W35
1 Denise Foreman 67.10
2 Donna Nielsen 70.41
3 Edna Crawley 77.39

W40
1 Irene Thompson 68.47
2 Tina Stough 70.53
3 Ruth Callard 74.64
4 Cheryl Keeling 43 82.25
5 Nancy Klepack 85.2

W55
1 Marion Coffee 57 65.79

W65
1 Leonore McDaniels 72.56
2 Pat Peterson 87.78

★★★★★★★★★★

Steeplechase
Compiled by
Jerry Wojcik

M30-59 3000m
M60+ & W30+ 2000m

M30
1 Pat Wagner 9:58.53
2 Stephen Skocik 10:36.71

M35
1 Kevin Higdon 10:10.95
2 Colin Funk 10:12.90
3 Jeff Townsend 10:25.2
4 Jack Prestrud 10:54.15
5 Nikos Mourtos 12:36.4

M40
1 Clay Stenberg 9:31.03
2 John Underwood 9:44.98
3 Tim McMullen 42 10:31.20
4 Bob Campbell 10:32.72
5 Hank Lawson 10:43.8
6 J Van Nostrand 10:48.11
7 Roger Gurzwiller 10:51.56
8 Brent Ayer 40 11:20.46
9 Steve Ottaway 42 11:22.85
10 Rick Serns 11:25.88
11 Philip Hinck 41 11:28.17
12 Chuck Radis 42 11:32.23
13 Wm Weigel 44 11:33.15
14 Scott Kessler 11:34.22
15 James Cole 40 11:48.16
16 Dan Winzenried 11:52.39
17 Sadot Mendez 12:05.01
18 Virendra Gauthier 12:23.6
19 Andrew Hecker 12:41.1
20 James Glessner 14:09.18

M45
1 Dan Blankenship 10:25.93
2 R Schornstein 10:51.65
3 Henry Finch 46 11:08.78
4 Reinhold Wotawa 11:31.90
5 Don Chadez 11:32.05
6 John Pickard 11:43.13
7 Robert Bellora 11:45.01
8 H Castille 12:03.80
9 Randy Taylor 47 12:06.71
10 Searcy Barnett 12:10.2
11 Jim Boyle 45 12:22.61
12 Kevin Smith 49 12:35.68
13 James Bowles 12:38.01
14 Ted Williams 12:59.42
15 Herman Castille 13:30.0

M50
1 Carrol DeWeese 11:32.36
2 Gale Pfueller 52 11:41.39
3 Thomas Carr 50 11:48.74
4 D Leaton 12:07.10
5 Rollie Cavaletto 12:10.70
6 Thomas Rogan 50 12:13.23
7 Ron Taylor 12:35.86
8 Tom Balcom 12:38.03
9 Vern Christensen 12:51.31
10 George Linn 12:53.56
11 Joe Cordero 13:26.35
12 Luigi Schiavo 14:21.13
13 Art Maillet 52 14:36.02

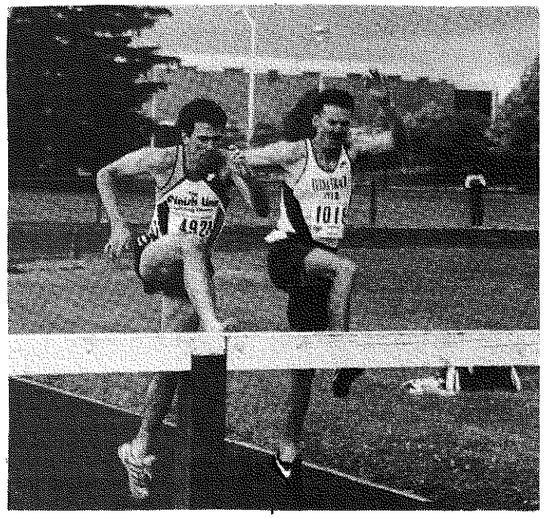

Kevin Higdon (492), M35, and Stephen Skocik, M30, 1995 National Championships.

Photo by Jerry Wojcik

M55
1 Roland Cormier 55 11:52.60
2 Wally Brawner 12:12.70
3 Jim Bevins 12:43.02
4 John Cosgrove 12:59.10
5 Joe Cordero 57 13:02.98
6 Robert Payne Sr 13:07.88
7 B Abernathy 13:56.68
8 Bob Langenbach 58 14:16.42
9 John Hurley? 14:40.95

M60
1 Al Ravenscroft 8:58.36
2 Peter Hettrich 60 9:15.40
3 George Freeman 9:26.99
4 Jim Hite 9:35.15
5 Ted Oviatt 10:19.7

M65
1 Efrian Sanchez 9:12.51
2 Chuck Sochor 9:50.9
3 Walter Atcheson 9:57.92
4 Bill Brobst 65 10:26.88
5 Ken Morris 12:15.78

M70
1 Henry Kuric 74 11:05.77

M75
1 Dan Bulkley 10:21.76
2 Donald Dilworth 11:05.05

M80
1 Eugene Keller 80 11:39.03

W30
1 Laurie Ticknor 9:10.94

W35
1 Marilyn Brandt 8:10.04

W40
1 Cheryl Keeling 43 9:05.83

W45
1 Ann Igoe 45 9:26.13
2 Cheryl Kincaide 13:59.32

W50
1 Joan Ottaway 8:15.03

W55
1 Madeline Bost 55 10:26.09

★★★★★★★★★★★★

4×100m Relay
Compiled by
Larry Patz

MEN'S 30-39
1 USA EAST REGION 43.32
VICKERS, JAMES,
T JONES, GONERA
2 METRO MITSUBISHI 43.34
D SMITH, PORTER,
JOE, L SMITH
3 HOUSTON ELITE TC 43.40
4 SAN DIEGO TC 43.47
5 METRO MITSUBISHI 43.60
6 METRO TC 43.70
HOUSTON ELITE 43.70
8 MARYLAND MASTERS 43.77
HOLLAND, VICKERS,
ROD JONES, ALLEN
9 TOUCH OF CLASS 43.88
JONES, CHERRY,
VAUGHN, LOVETT
10 USA SOUTHWEST REG 43.89
R THOMPSON, LANDRY,
W THOMPSON, MITCHELL
11 MONTEREY JAGUARS 43.90
12 USA SOUTHWEST REG 44.13
THOMPSON, D SMITH,
SIMS, KILPELAINEN
13 CAL ALUMNI 44.15
14 EAST TX T&F CLUB 44.40
15 USA EAST REGION " 44.49
HOLLAND, R JONES,
ALLEN, NORMAN
16 USA WEST REGION 44.73
MARTIN, GRIMES,
NANCE, DURANTE
17 USA MIDWEST REGIO 44.80
WILLIAMS, JOHNSON,
HALE, ZLOBICKI
18 MONTEREY BAY JAGU 44.96
19 (NO NAME GIVEN) 45.71
CHERRY, VAUGHN JR,
VAUGHN, BURKS
20 ALPHA 2 OMEGA 45.82
21 (NO NAME GIVEN) 46.22
ROEBUCK, TORBICK,
OBELDOBEL, MAKOZY
22 (NO NAME GIVEN) 46.37
CONZENTINO, O'CONNELL,
DISALVO, COLEMAN
23 LAKE ERIE ASSN 46.62
WILSON, SHADE,
JOHNSON, MATHIS
24 MONSOON 46.64
25 (NO NAME GIVEN) 46.91
BEST, GRIMES,
SMITH, SWITNICKI
26 OHIO ALUMNI TC 48.10
27 SAN FRANCISCO TC 48.16
28 HAWAII "A" TEAM 48.40
ROSA, ANTINORO,
HUDSON, MCDOUGALD
FERRIGNO TC 48.40
DUTRO, CARTER,
LEWIS, PROROCK
30 SAN ANTONIO ELITE 49.20
31 (NO NAME GIVEN) 50.23
CLIPPS, BROWN,
WESTON, HARRIS
32 BMBG 56.00
33 TOUCH OF CLASS 1:34.63
34 ED WATER TC 1:36.93

MEN'S 40-49
1 HOUSTON MASTER EL 43.15
STAGGS, COLLINS,
MITCHELL, LESTER
2 USA (WAVA M40) 43.74
R THOMAS, JONES,
BOWEN, J THOMAS
3 ATLANTA TC 43.81
4 MARYLAND MASTERS 43.93
BOWEN, T JONES,
CRAWFORD, ALLIE
5 PONY EXPRESS 45.39
6 CENTRAL PARK TC 45.43
OCERLY, NORMAN,
CONSTANTINOU, GONERA
7 USA (WAVA M45) 45.45
DOLEZEL, BRINKER,
AZUOGU, SANTILLO
8 CENTRAL PARK TC 45.54
9 CENTRAL PARK TC 45.69
NORMAN, LEE,
CONSTANTINOU, GONERA
10 MARYLAND MASTERS 45.71
PICK-UP 45.71
JONES, THOMAS,
PENN, MCDANIELS
12 ATLANTA TC 45.93
SANTOS, SEALE,
GILLIARD, MARSHALL
13 LAW ENFORCE&FIREF 46.10
14 PUERTO RICE MASTE 46.15
15 PHILADELPHIA MAST 46.42
16 PHILA. MASTERS 46.63
CONSTANTINO, BOWEN,
CASTOR, FELTON
17 USA WISCONSIN 46.80
DRUCKREY, ZAHN,
REWOLINSKI, MILLER
BOSTON RUNNING CL 46.80
SILVER ST STRIDER 46.80
20 WEST VALLEY TC 48.01
21 HARRISBURG MASTER 48.05
22 LUFKIN T&F CLUB 48.20
23 GARDEN STATE AC 48.58
24 WEST VALLEY TC 48.60
25 WEST VALLEY TC 48.85
26 BOSTON RUNNING CL 48.98
27 (NO NAME GIVEN) 49.18
GEIGER, DAVIS,
DILWITH, FORTUNATO
28 PHILADELPHIA MAST 49.38
29 MONSOON TC 49.60
30 (NO NAME GIVEN) 49.80
CONSTANTINOU, NORMAN,
OVERBY, KIENZLE
31 (NO NAME GIVEN) 49.88
KIRBY, STEINMETZ,
STONE, DOLEZEL
32 (NO NAME GIVEN) 50.21
GALLOWAY, JOHNSON,
GRAHAM, CREWSHAW
33 INDY DINOS 50.22
GALOVIC, MASON,
OFFICER, LYONS
34 BOSTON RUNNING CL 50.86
35 HBG MASTERS 51.32
GALLOWAY, JOHNSON,
ALLIE, AIKEN
36 MID-WEST MICHIGAN 51.45
HALE, TURPIN,
DAVIS, BRYANT
37 GARDEN STATE AC 52.04
38 STRIDERS/LAVAC 52.40
TSUDA, COSGROVE,
BIRNBAUM, HECKER
39 HAWAII MASTERS TC 53.30
BUSH, BLAIR, NG, SUENAGA
40 FRED'S MAUI 54.00
ISAKI, LUM,
KAHALEHOE, NAKASONE
41 TROY 54.13
42 LIFKIN T&F 54.70
43 OVER THE HILL 54.90
44 SILVER STREAKERS 55.60
EDMUND, BENDER,
BONNER, GODINEZ
45 (NO NAME GIVEN) 58.50
OLIVER, HESS,
HILL, ROBINSON
46 (NO NAME GIVEN) 59.02
UTLEY, SNEDDEN,
HECKER, GUMAN
47 MASTERS OF UNIV 1:36.54
48 PHILA MASTERS 1:37.44
49 MARYLAND MASTER 1:39.65
50 BOSTON RC 1:42.10
51 CENTRAL PARK TC 1:43.28

MEN'S 50-59
1 USA (WAVA M50) 45.04
FIELDS, BELL,
E JONES, ROBBINS
2 PTOMAC VALLEY TC 47.67
GRANT, KOONTZ,
COLBERT, FIELDS
3 USA (WAVA M55) 47.71
PAWLIK, ADAMS,
ADAMSON, COLBERT
4 CARIBBEAN CONNECT 48.93
5 BOSTON RUNNING CL 49.08
6 TEXAS STARS 51.74
EVERETT, RAMIREZ,
HEAD, BENNETT
7 USA WEST REGION " 51.88
GILBERT, DENNIS,
OLEATA, ROBINSON
8 USA EAST REGION " 52.03
LACHIUSA, BOHIGIAN,
HEMLER, STOOKEY
9 (NO NAME GIVEN) 53.58
WARNICK, HORTON,
CRESON, ANDERSON
10 OVER THE HILL-B 54.40
11 (NO NAME GIVEN) 54.50
MATHES, AMERY,
COREY, MURPHY
12 OVER THE HILL TC 54.70
13 (NO NAME GIVEN) 55.57
FONDY, BRUCE,
BRANCH, ALLEN
14 HAWAII MASTERS TC 56.40
KARBENS, TAYLOR, LOW, CHUN
15 (NO NAME GIVEN) 59.18
CARTLIDGE, HORST,
BUYNY, RINKER
16 AG-HORNS 1:00.29
BARBER, DAVIS,
MELBER, MORRISON
17 GARDEN ST AC "B 1:53.63

MEN'S 60-69
1 USA (WAVA M65) 52.28
STOOKEY, SEIFERT,
SOCHOR, BROWN
2 HAWAII MASTERS 1:07.80
ISHIKI, KING,
CUNNINGHAM, SILVERMAN
3 (NO NAME GIVEN) 1:11.96
PEOPLES, BYRD,
BURKS, SWANSON

MEN'S 70-79
1 USA (WAVA M70) 57.38
LARSEN, MADIA,
MANNO, HARRIS
2 USA (WAVA M75) 1:06.32
BULKLEY, OLIVER,
FARMER, PARKER
3 HAWAII MASTERS 1:22.80
WHEELER, SHERMAN,
INADA, YOGI

MEN'S 80-89
1 USA (WAVA M80) 1:15.58
BOAL, LIGHTFOOT,
MLOTEK, MORROW

WOMEN'S 30-39
1 FAST TRACK 52.09
MCCOY, POPE-GREEN,
HEARNS, POPE
2 USA WEST REGION 52.27
UPSHAWMARGERUM, NIELSEN,
SCOTT, STOUGH
3 USA (WAVA W35) 52.46
MCCOY.FINLEY, NIELSEN,
DILLON
4 USA EAST REGION 52.95
JOHNSON, ALSTON,
THOMPSON, TUCKER
5 (NO NAME GIVEN) 54.61
WHITAKER, CLARK,
JONES, ETHERIDGE
6 NORTHWEST SONICS 56.70
ONYEPUNUKA, CLEAVENGER,
TATE, HOWINGTON
7 (NO NAME GIVEN) 56.90
CRADDICK, BREIBY,
STANGE, ALLISON
8 USA MIDWEST REGIO 57.18
NEALY, FINLEY,
LATORIA, REWOLINSKI
9 (NO NAME GIVEN) 1:01.22
WEIR, DELUCA,
M KULL, C KULL
10 FAERBER'S 30s 1:03.40
KIRSHLING, GODING,
CIESLK, NAKAMURA
11 (NO NAME GIVEN) 1:05.69
DRUMMOND, CUSHING,
CROWDER, EYANSON
12 TOUCH OF CLASS 1:54.40

WOMEN'S 40-49
1 USA (WAVA W40) 53.03
STOUGH, SWEEZEY,
THOMPSON, WARREN
2 USA (WAVA W45) 53.81
BEHRENS, HILL,
HILL-HUDGINS, RASCHKER
3 BOSTON RUNNING CL 59.17
4 FAERBER'S 40s 1:12.20
LEE, RUDOLPH,
MCCURDY, JONES

WOMEN'S 50-59
1 USA WEST REGION 1:00.87
BERGEN, SHERRARD,
CHOU, OBERA
2 USA (WAVA W50) 1:03.92
SISLEY, SHERRARD,
PRIMMER, PRESTON
3 USA EAST REGION 1:09.57
UPTON, BOST,
FILREIS, PETERSON
4 (NO NAME GIVEN) 1:09.84
DUBA, MCINTYRE,
RUTTLER, BUIE
5 USA MIDWEST REG 1:20.07
THOMAS, GRISSOM,
EVERSON, FRIEDMAN

WOMEN'S 60-69
1 USA (WAVA W60) 1:01.85
BARNES, KERR,
MILLER, OBERA
2 USA (WAVA W65) 1:06.17
PETERSON, MCDANIELS,
ONODERA, VALIEN
3 USA FAR WEST RE 1:06.65
KUEHNE, VALIEN,
OBERA, CHOU
4 USA WEST REGION 1:10.63
MOORE, KUEHNE,
DIETDERICH, VALIEN
5 FAERBER'S MASTE 1:32.20
CHANG, HEIDRICH,
HUMPHREY, ZAMPARELI

WOMEN'S 70-79
1 USA (WAVA W70) 1:19.83
HINTON, CONVERY,
DAVIDSON, FRIEDMAN

★★★★★★★★★★★★

4×400m Relay
Compiled by
Larry Patz

MEN'S 30-39
1 USA WEST REGION 3:23.78
KETTRELL, GRIMES,
KASTOR, STEPHENSON
2 TOUCH OF CLASS 3:25.31
HEATH, STARRETT,
CHERRY, LOVETT
3 (NO NAME GIVEN) 3:28.23
CHERRY, BURKS,
VAUGHN JR, SCHLERETH
4 USA EAST REGION 3:33.82
HOLLAND, ALLEN,
JONES, VICKERS
5 TOUCH OF CLASS 3:35.17
6 MARYLAND MASTER 3:36.76
VAUGHN, ALLEN,
JONES, VICKERS
7 USA OHIO ALUMNI 3:37.03
WISE, JOHNSON,
THOMAS, HASEK
8 TOUCH OF CLASS 3:37.27
VAUGHN, WILLIAMS,
JEFFERSON, FREDERICK
(NO NAME GIVEN) 3:37.27
HOUSTON, MITCHELL,
LESTER, THOMAS
10 (NO NAME GIVEN) 3:40.95
GRIMES, TOBIAS,
FINN, LAGULA
11 TOUCH OF CLASS 3:43.90
12 (NO NAME GIVEN) 3:45.35
OBELDOBEL, PIERCE,
TORBICK, MAKOZY
13 (NO NAME GIVEN) 3:48.57
SWITNICKI, YENDRZESKI,
SMITH, GRIMES
14 OVER THE HILL T 3:56.38
OLSEN, ALLCORN,
HARVEY, THOMAS
15 HAWAII "A" TEAS 3:59.60
GUSTAFSON, JOACHIM,
WOLFE, LYSEK
16 OVER THE HILL T 4:01.01
BAILEY, FINLEY,
LYCAN, MAKOZY
17 OVER THE HILL 4:01.80
18 (NO NAME GIVEN) 4:03.12
ACEA, JOHNSON, WALKER, ??
19 (NO NAME GIVEN) 4:04.41
GLENRIGHT, MARTENS,
MAGARO, DUNKLEBERGER
20 NJ STRIDERS 4:05.40
21 (NO NAME GIVEN) 4:07.58
BLUE, SCHWEITERMAN,
HANKINS, KENNELL
22 HAWAII "B" TEAM 4:12.90
O'SHEA, SUZUKI,
SIMPSON, ROSA
23 (NO NAME GIVEN) 4:52.38
BARBER, HALL,
BENTLY, VAUGHN

MEN'S 40-49
1 USA (WAVA M40) 3:26.03
EASLEY, RADIFF,
PENN, THOMAS
2 USA EAST REGION 3:30.18
ROEBUCK, ALLIE,
CRAWFORD, ??
3 PHILADELPHIA MA 3:31.09
NATALE, KRING,
KRIEGER, FELTON
4 CENTRAL PARK TC 3:32.05
GREEN, BROWN,
HARTSHORNE, GONERA
5 MARYLAND MASTER 3:32.19
6 NADIA TC 3:33.26
7 USA (WAVA M45) 3:36.47
FELTON, DOLEZEL,
BRINKER, SOWERBY
8 CENTRAL PARK TC 3:36.78
NORMAN, GREENE,
CONSTANTINOU, GONERA
9 (NO NAME GIVEN) 3:38.59
CONSTANTINOU, GREENE,
GONERA, FELTON
10 PHILA MASTERS 3:41.11
11 MARYLAND WEST T 3:41.52
12 (NO NAME GIVEN) 3:41.87
DOLEZEL, EASLEY,
REPPERT, THOMPSON
13 USA MID WEST RE 3:41.91
TURPIN, LOGAN,
GRIMMETT, BRYANT
14 EAST TEXAS TC 3:42.30
SHERROD, DOLEZEL,
REPPERT, EASLEY
15 ATLANTA TC 3:44.21
16 PONY EXPRESS 3:45.23
17 BOSTON RC 3:48.62
18 (NO NAME GIVEN) 3:51.76
BILLMAN, OVERBY,
MILOVE, CORRIDAN
19 HARRISBURG MAST 3:53.35
20 (NO NAME GIVEN) 4:04.51
NELSON, STERGEON,
KATCHER, BARNETT
21 (NO NAME GIVEN) 4:05.68
GORDON, MICHO,
KUNZLER, HOPF
22 (NO NAME GIVEN) 4:10.64
JOHNSON, GALOWAY,
COLEMAN, CALIEN
23 KEAAU TC 4:14.70
JONES, KRISCIUNAS,
MIYASHIRO, JOSEPH
24 HAWAII KAI TC 4:21.00
CHANG, GOUVEIA,
NARIMASU, SCHAEDEL
25 (NO NAME GIVEN) 4:40.82
DEWEESE, IZZO,
KLAHEN, SOCHOR

MEN'S 50-59
1 USA (WAVA M50) 3:37.26
HART, PIERCE,
DUFFY, FIELDS
2 PHILADELPHIA MA 3:47.09
HENRY, HAGIN,
HEATH, O'HORA
3 USA (WAVA M55) 3:47.82
OLEATA, ADAMS,
ADAMSON, COLBERT
4 NEW YORK PIONEE 3:53.40
5 CENTRAL PARK TC 3:55.52
6 POTOMAC VALLEY 3:55.59
7 BOSTON RC 3:57.31
8 GARDEN STATE AC 4:10.93
9 (NO NAME GIVEN) 4:14.93
FONDY, ALLEN, TAYLOR, ??
10 OVER THE HILL-B 4:15.70
11 (NO NAME GIVEN) 4:31.64
THORNE, CLAPPER,
COTTLE, MILLS
12 KAMEHAMEHA SCHO 4:35.30
RITTE, VON ARNSTADT,
MOWEAT, SAWYER
13 GARDEN STATE AC 4:39.60
14 DALLAS MASTERS 4:43.13
PITTMAN, SCOGGINS,
HERRING, PLUENNEKE
15 HAWAII MASTERS 4:44.90
KARBENS, TAYLOR,
KURODA, CHUN
16 (NO NAME GIVEN) 4:51.56
OGDEN, STEPHAN,
KANE, SCHLEWITZ
17 (NO NAME GIVEN) 4:58.19
CARTLIDGE, SCHMEHL,
EVAN, OLIVETT
18 (NO NAME GIVEN) 5:53.12
MACMILLAN, SCHLERETH,
WALNUT, RIDER

MEN'S 60-69
1 USA (WAVA M60) 3:59.04
PAULING, WING,
MATHIS, JOHNSON
2 USA (WAVA M65) 4:15.70
MCGOWAN, SEIFERT,
BROWN, SOCHOR
3 SHORE AC (AR) 4:15.90
JOHNSON, BERNSTEIN,
TROUT, HAVILAND
4 (NO NAME GIVEN) 4:25.91
SEIFERT, MATHIS,
WIMBERLY, DAPRANO
5 (NO NAME GIVEN) 4:28.52
SPRINGBETT, STEVENS,
GUNTHER, SANCHEZ
6 (NO NAME GIVEN) 4:33.71
LARSON, BROWN,
GUNWALD, SOCHOR
7 (NO NAME GIVEN) 4:40.81
CASTRO, LINDE,
SELBY, BEADLE
8 USA WEST REGION 4:55.19
RICHARDSON, SANCHEZ,
SELBY, ESCOBOSA
9 (NO NAME GIVEN) 5:18.55
WILLIS, ATCHISON,
BRYANT, DEVINE
10 NORTH JERSEY MA 6:27.40

MEN'S 70-79
1 USA (WAVA M70) 4:55.58
VALENTINE, MANNO,
TRITSCH, HIPPLE
2 USA (WAVA M75) 5:13.02
PARKER, MATTESON,
BULKLEY, ALEXANDER
3 HAWAII MASTERS 7:51.70
WHEELER, SHERMAN,
INADA, YOGI

MEN'S 80-89
1 USA (WAVA M80) 7:59.03
ESPY, BOAL, WANG, LIGHTFOOT

WOMEN'S 30-39
1 USA (WAVA W35) 4:07.01
MCCOY, SULLIVAN,
NIELSEN, HAYNES
2 (NO NAME GIVEN) 4:25.52
UPSHAW-MARGERUM, TRUMBLY,
REGAN-DYER, JOHNSON
3 (NO NAME GIVEN) 4:25.94
KELLY, ATCHISON,
TAYLOR, STERRETT
4 AUI 4:30.55
5 (NO NAME GIVEN) 4:43.02
WHITAKER, NEWTON,
JONES, ETHERIDGE
6 (NO NAME GIVEN) 4:45.00
CRADDICK, BREIBY,
STANGE, ALLISON
7 HAWAII ALL STAR 4:58.80
JOHNSON, MARGERUN,
HUDSON, KELLY
8 NORTHWEST SONIC 5:03.52
ONYEPUNUKA, CLEAVENGER,
SHAW, HOWINGTON
9 ACH UNLIMITED 5:06.00
10 FAERBER'S FLYER 5:11.00
KIRSCHLING, GODING,
CIESLIK, NAKAKURA
11 (NO NAME GIVEN) 6:20.91
BOCCI, MOREHEAD,
SCHULTZ, THAXTON

WOMEN'S 40-49
1 USA (WAVA W40) 4:07.65
RASCHKER, THOMPSON,
MURRAY, LIBAL
2 BOSTON RC 4:46.51
3 CENTRAL PARK TC 4:52.38
4 BOSTON RUNNING 5:05.70
5 FAERBER'S GOLD 5:28.10
GRIGSBY, MCMILLAN,
GUERRERO, REGENTINE
6 FAERBER'S SILVE 5:56.40
LEE, RANDOLPH,
MCCURDY, JONES

WOMEN'S 50-59
1 USA (WAVA W55) 5:28.69
CLEVELAND, MOREHEAD,
SZAWLOWSKI, KLOECKERS

WOMEN'S 60-69
1 USA (WAVA W60) 5:14.94
FREEMAN, HALS, KERR, OBERA
2 USA (WAVA W65) 6:06.69
PETERSON, FILREIS,
VALIEN, ONODERA
3 FAERBER'S TREAS 7:01.50
CHANG, HEIDRICH,
HUMPHREY, ZAMPARELLI

★★★★★★★★★★★★

High Jump
Compiled by
Charles Mercurio

M30

1	B Stanton	2.06
2	Greg Coats	1.98
3	Ron Nussle	1.95
4	Jeff Helton	1.93
	David Olson	1.93
6	Brett Bohannon	1.88
	Brian Corrigan	1.88
	Rand Crippen	1.88
	J Sanders	1.88
10	Bill Ables	1.83
	Derek Brown	1.83
	Tony Colletti	1.83
	Steven Daniel	1.83
	Joe Obeldobel	1.83
15	Ron Massie	1.82
16	Brian Hammontree	1.78
	Kevin Judd	1.78
	Dan Schmidt	1.78
	David Shorr	1.78
	William Wright	1.78
21	David Little	1.76
22	Mike Jaqua	1.73
23	Bill Jones	1.68
	Todd Risby	1.68
25	Steve Selvidge	1.63
	D Steven	1.63
27	Miles Smith	1.62
28	Jean Masbanji	1.60
29	S Barba	1.58
	Daemon Dartouzos	1.58
	Kevin Dee	1.58
	Mike McNelis	1.58
	Brad Mestad	1.58
34	David Bull	1.55
35	Eric Lauber	1.53
	Jeff LePorte	1.53
37	John Dobbs	1.49
38	Doug Smith	1.48
39	Duncan Payne	1.47

M35

1	Bruce McBarnette	2.08
2	Rich Alexander	2.03
3	Mark Williamson	1.98
4	Chuck Ables	1.93
5	Jerry Crockett	1.88
	Ken Drollinger	1.88
7	Ken Ellis	1.86
8	Jeff Brower	1.83
9	David Caldwell	1.78
	Gregg Hayne	1.78
	Mark Hoenig	1.78
12	James Kazda	1.75
	Garry Preece	1.75
14	John Valiska	1.73
	B James	1.73
	Andy Miller	1.73
17	Jim Taylor	1.70
18	Rick Hedrick	1.69
19	Bill McKinney	1.68
20	Jack Grubb	1.63
	Steve Metcalfe	1.63
22	Richard Dye	1.58
23	Tom Mulville	1.53
	Darryl Wong	1.53
25	Coy Akers	1.52
26	Don Arnold	1.52
27	Bruce Hunter	1.52
28	Jim Henderson	1.50
29	Jim Lewellen	1.48
30	Bruce Eustice	1.45
31	David Hunt	1.43
	Nikos Mourtos	1.43
33	Frank Darden	1.37
34	Gary Kennedy	1.32

M40

1	James Barrineau	2.11
2	Dwight Stones	2.09
3	Jason Meisler	1.92
	Keith Nelson	1.92
5	Stan Vegar	1.91
6	Richard Teller	1.89
	Walden Curry	1.88
	Melvin Embree	1.88
	Jeff Watry	1.88
10	Steve Harkins	1.86
	Ken Rowe	1.86
12	Michael Moore	1.83
13	Dan Goia	1.78
14	Mike Saafir	1.77
15	Pat Fahy	1.75
16	Todd Surber	1.74
17	Rick Christoph	1.73
	Keith Johnson	1.73
19	Mike Hill	1.70
	David Ortman	1.70
21	Ed Baskauskas 44	1.68
	Patrick Boulay	1.68
	Steve Stafford	1.68
	Ken Stone	1.68
	Paul Sullivan	1.68
26	Dan Gonera	1.67
	Mark Salzman	1.67
28	Kevin Donovan	1.66
29	Ken Bacon	1.63
	Steve Cox	1.63
	Pat Crandall	1.63
	M Dennis	1.63
	David Perrin	1.63
	Larry Vollmer	1.63
	Tom Wilson	1.63
36	Ben Del Villar	1.58
	Robert Eberhardt	1.58
	John Emmanuel	1.58
	Mark Gershon	1.58
	John Hall	1.58
	John Townsend	1.58
42	Frank Britt	1.57
43	Richard Wagenaar	1.54
44	Andrew Hecker	1.53
	Larry Isler	1.53
	Mike Mitchell	1.53
	Phil Ochs	1.53
48	Mark Johnson	1.52
49	Richard Watson	1.50
50	Doug Holmberg	1.48
	Larry Luehrs	1.48
	Nathan Kodanda	1.48
53	Bob Osborne	1.47
54	David Ricks	1.46
55	Mike Cates	1.43
	Tom Crowley	1.43
	John Partlow	1.43
58	John Pocan	1.39
59	Mike Bates	1.35
	Mike Grady	1.35
61	Dennis Rabe	1.32
62	Gerald Chun	1.27
	Tim Fuehrer	1.27
	David Friedman	1.27
65	Dave Parker	1.22

M45

1	Charles Rader	1.88
2	James Sauers	1.82
3	Jerry Cash	1.76
	Dave Stephens	1.76
5	Jim Heikkita	1.72
6	Ed Baskauskas 45	1.68
	Ken Cooper	1.68
	Paul Heglar	1.68
	Rick Lapp	1.68
	Roberto Pozzi	1.68
11	Brant Tolsma	1.66
12	Thomas Light	1.64
13	Bill Schooler	1.63
	Richard Sobel	1.63
15	Frank Lulich	1.62
16	Mabray Andrews	1.60
	Jim Dolezel	1.60
	Spike Graham	1.60
19	Ivan Black	1.58
	Kelii Gross	1.58
	Tom Jordan	1.58
22	Rex Harvey	1.57
23	Eric Bray	1.53
	William Corsey	1.53
	Lon DuBose	1.53
	Larry McIntyre	1.53
27	Mike Davis	1.52
	William DuBois	1.52
	Alan Russell	1.52
	Mike Walker	1.52
31	John Baylies	1.50
	Ron Salvio	1.50
	Alan Taylor	1.50
34	Dick Clintworth	1.49
	Leonard Witt	1.49
36	Jorge Birnbaum	1.48
	Chuck Johnston	1.48
	Dan LaBelle	1.48
	Ed Laurelli	1.48
	Drew Stevick	1.48
	Oz Witt	1.48
42	Gary Smith	1.47
43	Barry Faust	1.45
44	Gary Austin	1.43
	Bob Brantley	1.43
	Fred Cook	1.43
	Frank Parada	1.43
	Brock Pullen	1.43
49	Bob Crane	1.42
	Kent Hall	1.42
	John Hoogasian	1.42
52	John Dye	1.40
	Geoffrey Hughes	1.40
54	Russ Anteronen	1.37
	Paul Buford	1.37
	Ed Greene	1.37
	Randy Yohe	1.37
58	Leroy Clipps	1.32
	Bob Everoski	1.32
	Adhiratha Keffe	1.32
	Ted Walton/Watson?	1.32
62	Bruce Siegel	1.25
63	Scott Brooks	1.22
64	Mark Mahl	1.21

M50

1	Al Phillips	1.66
2	Jim Cawley	1.63
	Steve Robbins	1.63
4	Spike Graham	1.60
5	Phil Barcus	1.58
	Tom Thorne	1.58
7	Bill Angus	1.57
	Joe Johnston?	1.57
9	Don Dvorak	1.55
10	Emmette Graham	1.53
	Henry Hopkins	1.53
	Herman Pettegrove	1.53
	Bill Wood	1.53
14	Norm Chambliss	1.50
	Frank Condon	1.50
16	Johnston Ewing	1.48
	Lyndon Johnson	1.48
18	Joe Johnson?	1.46
19	Phil Gansle	1.45
20	Clark Gies	1.43
	Terry Rowan	1.43
	Kirt Vener	1.43
23	Mark Chapman	1.42
	Bill Roach	1.42
25	John Drake	1.40
	Brent Golden	1.40
	Robert Sheedy	1.40
28	Roger Nyfeller	1.38
29	Nathan Aiwohi	1.37
	Jack Gallagher	1.37
	Jeff Loubet	1.37
	John Morris	1.37
	Tim McGough	1.37
	Mike Valle	1.37
	H Van Blaricum	1.37
36	Milan Martinec	1.35
	Tyrone Nelson	1.35
	Sam Pfenning	1.35
	Ed Rust	1.35
40	Jim Retzlaff	1.34
41	Marty Chapman	1.32
	D Holmes	1.32
	Terry Rouga	1.32
44	George Cliette	1.30
45	Clement Chun	1.27
	R Whitehead	1.27
	Henry Jusonville	1.27
48	Bob Strack	1.24
49	Dennis Leczinski	1.22
50	Andrew Sangray	1.15

M55

1	Phil Fehlen	1.68
2	Emil Pawlik	1.67
3	Wayne Roberts	1.65
4	Joe Peyton	1.63
5	Dale Lance	1.62
6	Tom Langenfeld	1.58
	David Melber	1.58
	James Paddie	1.58
9	Gerard Counihan	1.57
10	Barry Kline	1.56
11	Andy Almarez	1.53
	Bob Bergfeldt	1.53
	Dwaine Horton	1.53
	Herman Pettegrove	1.53
15	Paul Dorsey	1.52
	Larry Judd	1.52
17	John Head	1.48
	Fred Lentjes	1.48
	Bruce Mills	1.48
	John Reed	1.48
	Sam Rumford	1.48
	Rodger Young	1.48
23	Bert Bergen	1.47
24	Bob Darling	1.46
25	Dusty Miller	1.45
26	C Berger	1.43
	Larry Carter	1.43
	Grover Coates	1.43
	Mike Davidson	1.43
	Jeff Lambert	1.43
	James Mills	1.43
	Mel Rudder	1.43
	John Steinman	1.43
34	Ed Oleata	1.41
35	Howard Bich	1.40
	Fred Brandenfels	1.40
	Keith Powell	1.40
38	Cliff Davis	1.37
	Bob Earnest	1.37
	Harold Foch	1.37
	Jack Kuhns	1.37
	Mike Murphy	1.37
	John McDonald	1.37
	Robert Paulen	1.37
	John Parks	1.37
	David Shelby	1.37
47	Dave Doerrer	1.36
	Willie Lightfoot	1.36
49	Darrel Short	1.35
50	Roger Dean	1.34
51	Brad Wilson	1.33
52	Lionel Low	1.32
	Dave Murray	1.32
	Don North	1.32
	H Van Blaricum	1.32
56	Gary Henderson	1.30
	George LaBelle	1.30
58	Merv Armstrong	1.27
	Bufie Morrison	1.27
	Jerry Newcomb	1.27
	David Renton	1.27
	Lou Vodopya	1.27
63	Ken Carper	1.25
	Henry Chang	1.25
	William Pratley	1.25

66	Haig Bohigian	1.22
	Harold Cohen	1.22
	Joe DeLuca	1.22
	Richard Fox	1.22
	Sam Hall	1.22
	F Hunter	1.22
	Charles Kirkby	1.22
	Philip McCarty	1.22
	Wayne Skartved	1.22
	Rudy Spenrath	1.22
76	Aaron Knight	1.19
77	Gregory Foppes	1.18
78	Morton Hahn	1.17
	Stan Kuroda	1.17
	Fred Newman	1.17
	Jim Roberts	1.17
	Larry Tiffin	1.17
83	Richard Otzman	1.14
84	Ken Clark	1.12

M60

1	Milton Newton	1.69
2	Marion Sanchez	1.57
3	Phil Mulkey	1.55
	Jerry Sullivan	1.55
5	Floyd Smith	1.53
6	Glenn Yoder	1.50
7	Arnie Brandt	1.48
	Don Breese	1.48
	Charles Newman	1.48
10	Darwin Grimm	1.45
	Dave Klicker	1.45
12	Bill Butterworth	1.43
	Ray Fitzhugh	1.43
	Jack Gilmore	1.43
	Steve Richmond	1.43
16	Ed Alexander	1.42
	Clarence Trinkner	1.42
18	Dave Douglass	1.41
19	Barry Berkus	1.40
	Lloyd Kempf	1.40
	Wayne Mishler	1.40
	Norman Robinson	1.40
23	Doug Alberts	1.37
	Keith Carr	1.37
	Jonas Cowles	1.37
	C R Crabb	1.37
	Sam Flory	1.37
	Richard Hein	1.37
	Walt Hutchins	1.37
	Jim Peterson	1.37
	John Reed	1.37
	Al Smith	1.37
	Ross Vrooman	1.37
	James Ware	1.37
35	Roger Burke	1.34
36	Anthony Besase	1.32
	Ron Byrd	1.32
	Bill Gentry	1.32
	Gerald Kearns	1.32
	Terry Lyons	1.32
	Glen Markwell	1.32
	James Tate	1.32
	Robert Verbanac	1.32
44	Alan Lance	1.30
	Ted Swanson	1.30
46	William Jankovitch	1.29
	Loren Swanson	1.29
48	Ray Archibald	1.27
	Don Crook	1.27
	Russ McDaniels	1.27
51	Paul Soraparu	1.25
52	C Genigeorgis	1.24
	Bob Flaherty	1.24
54	Jack Keener	1.22
	Bob Medley	1.22
	Donald McAfee	1.22
	Ted Oviatt	1.22
	Ken Perkins	1.22
	James Rothrock	1.22
60	Roland Forman	1.20
	Jim Hitchman	1.20
62	Peter Noto	1.19
63	Budd Hamilton	1.17
	Don LeBlanc	1.17
	Ritch White	1.17
66	John Parkuus	1.15
67	Ted Gabales	1.14
68	Harry Comstock	1.08

M65

1	Jim Gillcrist	1.63
2	J C Brown	1.53
3	Peter Kronberg	1.50
	James Stookey	1.50
5	Gordon Seifert	1.48
6	William Hill	1.43
	Harvey Lewellen	1.43
	Vince Sempronio	1.43
	Sheldon Varney	1.43
10	Larry Freda	1.41
	Ray Propst	1.41
12	Gerald Doucet	1.40
13	Paul Brandt	1.37
	Eugene Hess	1.37
	William Wambach	1.37
16	Tom Coughlin	1.32
	Jerry Donley	1.32
	David Rider	1.32
19	Bailey Gore	1.30
20	William Brobst	1.27
	Tom Delaney	1.27
	Bob Hall	1.27
	Roy Morgan	1.27
	Dave Wilson	1.27
25	Paul Bambrook	1.25
	Ed Holmes	1.25
	Chuck Sochor	1.25
28	John Martin	1.22
	Jack Myers	1.22
	John Rutherford	1.22
	Val Smith	1.22
32	Frank Bollinger	1.20
33	Carl Orndoff	1.19
34	Harry Birath	1.17
	Mark Richards	1.17
	Richard Soller	1.17
	Harold Wallace	1.17
38	Charles Bispala	1.15
39	Rudy Lester	1.14
	Don Morris	1.14
41	Robert Bonnell	1.12
	Fred Esposito	1.12
	Richard Lent	1.12
	Robert Perry	1.12
	Nick Revon	1.12
46	Joe Craze	1.10
	Don Grey	1.10
	Art Harris	1.10
49	Floyd Jack	1.07
	Bill Noonan	1.07
	Jerry Reichert	1.07
	Sidney Wonkoff	1.07
53	Harold Kaoeker	1.04
54	Charles Sarver	1.02
55	Harvey Rogers	0.87
	Ed Sanders	0.87
57	Jim Platis	1.58?

M70

1	Charles Obye	1.37
2	Francis Green	1.32
	Ed Holmes	1.32
	Ed Lukens	1.32
5	Fred Hirsimaki	1.30
6	Walter Dahlin	1.28
7	Burl Gist	1.27
	Ken Gorshkow	1.27
	Adolph Hoffman	1.27
	Paul Rodrigues	1.27
	Gil Splaine	1.27
	John Stirling	1.27
	Dick Warren	1.27
14	Glenn Allred	1.22
	Mel Buschman	1.22
	William Chivvis	1.22
	Bernie Fowler	1.22
	Tim Murphy	1.22
	D Roser	1.22
	Bill Simpson	1.22
21	John Cleveland	1.20
22	Vic Jones	1.19
23	George Brown	1.17
	Doc Bennett	1.17
	Densil McDonald	1.17
	Willis Ward	1.17
	Kenneth Wheeler	1.17
	Gilbert Young	1.17
29	Mark Henderson	1.14
30	James Johnson	1.13
31	Floyd Simmons	1.12
	John Turner	1.12
33	Kelly Green	1.10
	Harry Lawson	1.10
	Blair McFarlane	1.10
	Ralph Slater	1.10
	Jerry Silsdorf	1.10
38	Tom DeVaughn	1.07
	Howard DeWell	1.07
40	Robert Metzner	1.05
41	George Butchko	1.02
	Ray Crawford	1.02
	Lorenzo Gunn	1.02
	Les Hintz	1.02
	John LeBlanc	1.02
46	Jim Madden	1.00

M75

1	Orval Gillett	1.26
2	Burl Gist	1.22
	James Cordell	1.22
	Robert Wells	1.22
5	Dan Bulkley	1.20
6	Scott Herman	1.17
	George Hoferer	1.17
8	John Alexander	1.15
	Ralph Maxwell	1.15
10	Bob Warwick	1.14
11	Charles Irwin	1.13
	George Rajcevich	1.13
13	Lew Luehrs	1.12
	Pete Ganahl	1.12
	Frank Knaus	1.12
	Ed Matthews	1.12
	Robert McAtee	1.12
18	Armando Ricciardi	1.11
19	John Reitan	1.10
20	Ed Carter	1.08
21	Wib Ragland	1.07
	Charles Roloff	1.07
	Ted Yenari	1.07
24	Roy Clark	1.05
	Cameron Hutchison	1.05
26	Robert Anthony	1.02
	Walter Brady	1.02
	John Ragone	1.02
29	Myron Dover	1.00
30	Ed Aucoin	0.97
	Gervais Strucel	0.97
32	Delmar Gerard	0.92
	Jim Vernon	0.92
34	William Trimmell	0.91
35	Harry Miller	0.86
36	Dana Buckles	0.77

M80

1	John Damski	1.17
	Kenneth Elliott	1.17
	Milton Williams	1.17
4	Milo Lightfoot	1.13
5	Robert Boal	1.08
	Gil Gonzalez	1.08
	Lee Todd	1.08
8	John Bosenhoeffer	1.07
	Budd Mates	1.07
	Charles Roloff	1.07
11	Claude Hills	1.02
	Dan Mestayer	1.02
	Virgil McIntyre	1.02
14	Ted Hatlen	1.00
15	Bob Boucke	0.97
	Clarence Trahan	0.97
17	John Mays	0.94
18	Bob Baker	0.92
19	Lee Haun	0.88
20	Bob Swarthmore	0.77
21	Carol Johnston	0.69

M85

1	Herb Steele	1.04
2	Harold Hoffman	0.97
	David Marcus	0.97
4	Stan Thompson	0.90
5	Bill Flaitz	0.87
6	Clarence Larson	0.77

M90

1	Waldo McBurney	0.98

W30

1	Janes Deskis	1.73
2	Lesley Duncan	1.53
	Caryl Senn	1.53
4	Jana Porter	1.50
5	Tracey Ackerman	1.42
6	Boguslawa Langner	1.40
7	Loa Mize	1.38
8	Marcia Wallace	1.37
9	Erika DavisNoble	1.35
10	Deborah Yurth	1.27
11	Chris Seagars	1.07

W35

1	Donna Ricks	1.62
2	Theresa Haynes	1.56
	Martha Mendenhall	1.56
4	Patricia Golus	1.43
	Marcia Kull	1.43
6	Norma Gonzalez	1.37
7	Sarah Boslaugh	1.32
8	Cheryl Alston	1.27
9	Julie Weidis	1.17
10	Lynn Davis	1.07

W40

1	Irene Thompson	1.45
2	Linda Lowery	1.37
	Linda Rowe	1.37
4	Kimmie Allegre	1.25
5	Jelene Campbell	1.22
6	Sue Tunnicliff	1.07

W45

1	Phil Raschker	1.56
2	Ann Steekelenberg	1.53
3	Tatiana Bell	1.30
4	Cassandra Clark	1.27
	Michael Hill	1.27
6	Johnny HillHudgins	1.22
7	Caroline Cooney	1.15
8	Barbara Stratton	1.13
9	Avril Naylor	1.11
10	Cathie Cardenas	1.02
11	Ann Gauss	0.92

W50

1	Marlene Sachs	1.34
2	Brenda Bloomfield	1.22
	Reiko Duba	1.22
4	Cathy Primmer	1.17
5	Jay Condon	0.97
	Jeanne Hallin	0.97

W55

1	Becky Sisley	1.26
2	K Bergen	1.22
3	Delores Dee Hinds	1.17
	Margaret Atkinson	1.17
5	Edith Gray	1.15
6	Sheila Newton	1.12
	Barbara Jordan	1.12
8	Eileen Schmidt	1.11
9	Bernice Bordelon	1.10

10	Carol Taylor	1.07
	Tami Graf	1.07
	Beverly Eggert	1.07
	Arlene Dupuis	1.07
	Ginny Baker	1.07
15	Joanne Grissom	1.02
	Barbara Cleveland	1.02
	Elizabeth Asekun	1.02
18	Srotaswini Klandt	1.00
19	Anne Francis	0.97
	Harriet Kaufman	0.97
21	M Heidecke	0.92
22	Alexi Johnson	0.91

W60

1	Rosalia Gioia	1.27
2	Christel Miller	1.26
3	Joan Graves	1.17
4	Rachel Lyga	1.16
5	Betty Vosburgh	1.15
6	Florence Meiler	1.12
	Audrey Lary	1.12
	Joan Doucet	1.12
9	Marjorie Moore	1.10
10	Jean Cobb	1.07
	Jerry Marque	1.07
12	Fei-Mei Chou	1.04
13	Jo Anne Collins	1.02
14	Louise Reynolds	0.97
	M Scheinfurth	0.97
16	Amy Hicks	0.95
17	Mary Williams	0.94
18	Lu Quast	0.92

W65

1	Leonore McDaniels	1.20
2	Barbara Brandt	1.07
	Alice Kellogg	1.07
	Ethel Lehman	1.07
	Pat Peterson	1.07
6	Jean Brubaker	1.02
	Constance Geis	1.02
	Shirley Kinsey	1.02
	Johnnye Valien	1.02
10	Lila Holmes	0.97
11	Marilyn Olen	0.91

W70

1	Margaret Hinton	1.07
	Sarah Overton	1.07
	Ruth Seeger	1.07
4	Luella Carroll	0.97
	Wally Dashiell	0.97
	Bernie Kleinschmidt	0.97
	Josephine Sullivan	0.97
	Emma Udovich	0.97
9	Evelyn Lercheg	0.92
10	Willie Gatza	0.82

W80

1	Sheila Evans	0.89

★★★★★★★★★★★

Pole Vault
Compiled by
Jerry Wojcik

M30

1	Felix Bohni	5.18
2	Joe Dial	5.03
3	Paul Babits	5.00
4	Paul Sinatra	4.88
5	David Wooley	4.60
6	Mike Stevens	4.57
	— Olsen	4.57
	Paul Snyder	4.57
9	Tom Winder	4.55
10	G Charles	4.41
	Russ McDonald	4.41
12	Tom Byrum	4.30
13	J Louis	4.26
14	G Paul Herda	4.12
15	Michael Beck	3.97
	Will Reid	3.97
	W Colmette	3.97
18	Joel Pickering	3.81
19	David Little	3.67
20	Scott Stull/Still?	3.66
21	Mike McNelis	3.57
22	Brian Clute	3.51
	Lon Eskind	3.51
24	Tom Garzillo 34	3.35
25	Paul Boccard	3.05
	Kevin Veit	3.05
27	Rob Doran	2.74
	Duncan Payne	2.74

M35

1	Ken Ellis	4.65
2	Robert Olsen	4.60
3	Russ McDonald	4.57
	Dave Swezey	4.57
5	Dan Umenhofer	4.47
6	James Fountain	4.45
	Gary Hunter	4.45
8	Wes Teeple	4.12
	Joe Petrillo	4.12
10	Pat Welch	3.97
11	Coy Akers 38	3.96
12	Ken Drollinger	3.81
	Bob Good	3.81
14	Mike Berken	3.70
15	John Butler	3.66
	Richard Dye	3.66
17	Lewis Affronti	3.51
	Brian Elmore	3.51
	Rod Jacobson	3.51
20	Jim Henderson	3.40
21	Jeff Watry	3.36
	M Bardales	3.36
	Jim Taylor 38	3.36
24	Don Arnold 38	3.35
25	Tim Hanna 37	3.34
26	Andy Miller 38	3.06
27	Rick Logan	3.05
28	Neil Rue	2.90
	John Arbogast	2.90
30	Bruce Eustis 37	2.75
31	Rob Doran	2.74

M40

1	Larry Jessee 43	5.31
2	Bernard Juarez	4.73
3	Jeff Kingstad	4.55
4	Mike Hogan 41	4.45
5	Rich Christoph	4.40
6	Dan West	4.37
7	Jim Williams	4.30
	Mike McGinnis 40	4.30
9	Stan Vegar	4.20
10	Doug Sparks 42	4.15
	Carl Anderson 43	4.15
12	Keith Petranek	4.10
13	George Lehman	4.00
	Peter McGinnis	4.00
15	Ken Kring	3.97
16	Roy Willits	3.96
17	Steve Gorman	3.96
18	Gray Watkins 43	3.85
19	Doug Sparks	3.81
	W Stamper	3.81
	Richard Baggett	3.81
22	Wayne Rucker	3.80
23	Don Knapp 44	3.70
	John Anderson	3.70
25	John Winters	3.66?
	Jim Blevins	3.66
	Kevin Hill	3.66
28	Lance Morey	3.55
29	Dave Ricks	3.47
30	Mike Sayers	3.40
31	Mark Salzman 43	3.37
32	Dennis Webb	3.36
33	Jeff Watry 40	3.30
34	Ed Lipscomb	3.20?
	Mark Ellingson	3.20
	Tom Krebes	3.20
	Russ Jacquet Acea	3.20
	Wayne Dubose	3.20
39	Ron Cameron	3.10
40	Larry Luehrs	3.07
41	Richard Watson	3.06
42	David Earsley	3.05
43	Steve Willis	3.04
44	Kelly Meares	3.00
45	Dan Goia	2.90
	Vincent Costello	2.90
	Frank Britt	2.90
	Phil Mulkey Jr	2.90
49	Patrick Boulay	2.75
	Mike Grady	2.75
	John Arbogast?	2.75

M45

1	Jerry Cash 46	4.76
2	Daniel Borrey 49	4.60
3	Steve Morris	4.42
	Greg Miguel	4.42
5	Matti Kilpelainen	4.22
6	Larry McIntyre	4.12
	Rex Harvey	4.12
8	John Hoogasian	4.00
9	Dennis Phillips	3.97
10	Brant Tolsma	3.90
11	Johnny Dye 46	3.85
12	Paul Heglar	3.81
13	Warren Wilke	3.80
14	Mike Davis	3.70
15	Dick Kochert	3.66
16	Gray Watkins	3.60
17	Dick Clintworth	3.57
18	Bob Manard	3.51
	Dan Jones	3.51
20	Paul Torreano	3.50
	Joe Miyoshi	3.50
22	Tom Light	3.40
	Kent Hall	3.40
24	Jim Dolezel	3.36
	Larry Bonnett	3.36
	Richard Moses	3.36
	John Patterson	3.36
	Michael Sharratt	3.36
29	Michael Wolf	3.35
30	Tom Randolph	3.20
	Kelii Gross	3.20
	Chuck Johnston	3.20
	Tom Jordan	3.20
34	Mark Beck	2.90
35	Rich Ying	2.79
36	Ron Salvio	2.75
	Gary Austin	2.75
38	Grant Hennigar	2.70
39	Ron Kimball	2.59
40	Geoffrey Hughes	2.47
	Dave Stephens 45	2.47
42	Richard Ying	2.44
43	Drew Stevick	2.44
	Randy Yohe	2.44
	Ron Locker	2.44

M50

1	Dan Borrey 50	4.50
2	Joe Johnston 51	4.12
3	Mike Morris	4.11
4	Bob Neutzling 51	4.00
5	Mardon Connelly	3.85
6	Bruce Hotaling	3.81
7	Charles Polhamus	3.70
8	Roger Werne	3.66
	John Stringer	3.66
10	Henry Hopkins	3.64
11	James Trott	3.60
12	Jeff Tindall	3.51
13	Larry Holmes	3.46
14	Bill Busby	3.37
15	Bill Angus	3.30
16	Al Phillips 52	3.27
17	Johnson Ewing 51	3.25
18	James Cawley	3.20
19	Tom Thorne	3.10
20	Jeff Loubet	3.05
	Nathan Aiwohi	3.05
	Merle Norberg	3.05
	Steve Warr	3.05
24	Bill Roach	3.04
25	Brent Golden	2.90
	Ronald Kimball	2.90
27	Arnold Harting	2.70
28	Robert Sheedy	2.57
29	Jim Ratzlaff	2.54
30	Bill Smith	2.50
31	Russ Carr	2.44
32	Robert Osterhoudt	2.36
33	Grant Lamothe	2.27
34	Mike Wilhite	2.14

M55

1	Dale Lance 57	3.90
2	Ed Oleata 58	3.81
3	Gerald Counihan	3.70
4	Terry Cannon	3.66
5	James Matejka	3.35
6	Norm Cyprus	3.20
7	Kenny Fike	3.15
8	Keith Powell	3.04
9	Jim Tinelli 55	3.04
10	John Parks	2.97
11	Jim Noonan	2.90
	Jim Roth	2.90
13	Chuck Serpas	2.84
14	Don Zimmerman	2.80
15	Roger Dean	2.77
	Bob Bergfeldt	2.77
17	Dave Doerrer	2.74
	Gary Isham 55	2.74
19	Jerry Rouse	2.70
	J Sprayer/Stayer?	2.70
21	John Sloan	2.67
22	Norm Downing	2.60
23	John Steinman	2.59
24	George Jageman	2.54
25	Fred Brandenfels	2.47
26	Jack Kuhns	2.44
27	Ken Carper	2.30
	David Renton	2.30
	Don North	2.30
30	Rusty Hamilton	2.30
31	Peter Perkins	2.18
32	Richard Fox	2.14

M60

1	Phil Mulkey 62	3.42
2	John Simms	2.90
3	Hiram Crane	2.80
	Dave Klicker	2.80
5	Robert Decker	2.79
6	Ray Fitzhugh	2.75
7	Wm Jankovich 61	2.70
8	John Lamb	2.64
	Jack Gilmore	2.64
	Chuck Crawford	2.64
11	Loren Swanson	2.47
12	Dave Douglass	2.46
13	James Rothrock	2.44
	Norm Grim	2.44
	Clifton Alexander	2.44
16	Hubert Conway	2.34
	John Rutherford	2.34
18	Anthony Besase 61	2.30
	Carl Wolf	2.30
	Robert Harms	2.30
	Jim Peterson	2.30
22	Russ McDaniels	2.13
23	Ed Kress	2.10
	Ted Swanson 64	2.10
25	R P Adams	1.98
26	George Taylor	1.83

M65

1	Jerry Donley	3.25
2	Harvey Lewellen	2.97
3	Tom Hinkes 65	2.95
4	Denver Smith	2.59
	Tom Harney	2.59
6	John Rutherford	2.54

7	John Weiss	2.52
	Sam Griffith	2.52
9	Gordon Seifert 66	2.50
10	Roy Morgan 66	2.48
11	John Sloan	2.44
12	Bill Brobst 65	2.30
13	Ed Meeds	2.29
14	Larry Freda	2.27
15	Tom Maloy	2.26
	Louis Youngblood	2.26
	David Rider	2.26
	Bailey Gore	2.26
19	Jack Doorlay	2.18
20	Elmer Hall	2.14
	Charlie Baker	2.14
	Francis Kindt	2.14
23	John Tobey	1.98
	Wm Hill	1.98
	Bill Noonan	1.98
26	Ray Propst	1.97
27	Manny Herscher	1.68

M70

1	William Bell 73	3.10
2	Don Grosh	2.90
3	John Cleveland	2.80
4	Boo Morcom 74	2.75
5	Adolph Hoffman	2.64
6	William Chivvis	2.44
7	Jack Doorlay	2.34
8	Tom DeVaughn 72	2.30
	Jim Johnson 73	2.30
	Fred Hirsimaki	2.30
11	Don Roser	2.14
12	Bob Warwick	1.98
13	Howard Dewell	1.90
14	Art Holland	1.86
15	Jon Hutchinson	1.80
16	Tom Cook	1.75
17	George Brown	1.68
	John LeBlanc	1.68
19	Alba Palmer	1.60

M75

1	Manuel White	2.44
2	Bob Warwick Sr	2.33
3	Ted Yenari 75	2.14
4	Jim Vernon 78	2.13
5	A U Ricciardi 75	2.00
6	Dan Bulkley 78	1.87
7	Ralph Maxwell	1.83
8	Jesse Cummings	1.46
9	Lew Luehrs	1.37
	Carl Bock	1.37
11	Orlie Parker	1.30

M80

1	Carol Johnston 83	2.30
2	Carl Wafford	1.70
3	John Boesenhofer	1.60
	Milo Lightfoot	1.60
5	Stanford Trigg	1.60
6	John Mays	1.53
7	Bob Boal 83	1.50
8	Daniel Mestayer	1.35

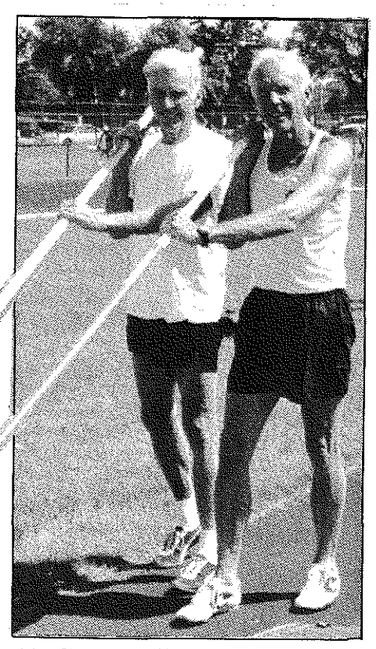

John Cleveland (left) and John Grosh, needed seven jump-offs to decide the M70 pole vault winner at the USATF National Masters Championships, East Lansing, July 5-9. They are training partners from Bend, Oregon. Grosh was the winner on fewer misses, each ending at 9-2¼. Photo by Suzy Hess

M85

1	Herbert Steele	1.60

W30

1	Sue DiMarco	3.05
2	Karen Johnson	2.14
	Angela Nealy	2.14

W35

1	Catherine Miller	1.68

W45

1	Phil Raschker	3.30

W50

1	Joy MacDonald	2.65
2	Barbara Stewart	2.20
3	Linda Ticknor	1.68

W55

1	Becky Sisley	2.40
2	Madeline Bost	2.00
	Sue Tunnicliff	2.00

W60

1	Rachel Lyga	1.80
2	Amy Hicks	1.30

W65

1	Leonore McDaniels	2.00
2	Shirley Kinsey	1.98
3	Johnnye Valien 69	1.60

W70

1	Margaret Hinton	1.60
2	Ruth Seeger 71	1.37

W75

1	Elnora Martinelli	1.02

★★★★★★★★★★★

Long Jump
Compiled by
Robb Bong

M30-34

1	Gerald Edwards	7.00
2	Oliver Mason	6.92
	Chas Swindell	6.92
4	Greg Coats	6.86
5	Byron Young	6.80
6	Mike Toll	6.68
7	Brian Corrigan	6.64
8	Warren Washington	6.55
9	Dwayne Miller	6.52
10	Derek Brown	6.45
11	Steven Daniel	6.40
	James Tunstall	6.40
13	Spence Johnson	6.28
	Vincent Key	6.28
15	Kevin Lendo	6.26
16	Samuel Erby	6.22
17	J Sanders	6.17
18	Paul Monce	6.13
19	Forika McDougald	6.09
20	Ken Plude	6.07
21	Paul Mance	6.04
22	Jeff Helton	6.02
23	Bob McKiver	5.95
24	Mark McDowell	5.94
25	Raymond Joe	5.90
26	David Little	5.84
27	Cyrus Dodson	5.83
28	Jean Masbanji	5.81
29	S Selvidge	5.79
30	Marc Purdy	5.75
31	Alan Sims	5.74
32	G Paul Herda	5.66
33	Mike McNelis	5.65
34	Brad Davies	5.64
35	Dave Beamer	5.56
36	Rand Crippen	5.46
37	Keith Celsky	5.36
38	Ron Massie	5.35
39	Edwin Alfaro	5.27
40	Stacy Hokama	5.23
41	Clyde Lovette	5.18
42	Greg Wright	5.11
43	Steve Jennings	5.08
	Alton Waynewood	5.08
45	Eric Lauber	5.05
46	Joe Aukward	5.02
47	K Judd	4.98
48	Ken Switnicki	4.88
49	Van Eisenbach	4.87
50	Billy Jones	4.72
51	Robert Whitaker	4.65
52	Duncan Payne	4.53
53	A Emerson	4.49
54	Mike Soriano	4.10
55	Mike Lindberg	4.03

M35-39

1	Kevin Morning	7.07
2	B James	6.66
3	William Long	6.61
4	Kevin Crawford	6.50
5	Ben Thomas	6.44
6	Barry Wise	6.41
7	F Washington	6.24
8	Ben McLeod	6.15
9	Allen Blaylock	6.04
10	David Stauffer	6.03
11	Stan Porter	5.99
12	Mike Lariza	5.85
13	Ken Drollinger	5.80
	Stephen Winkel	5.80
15	Trace Barnette	5.74
16	Andy Miller	5.71
17	Jeff Brower	5.70
18	Tyrone Guiden	5.65
19	Bob Feller	5.61
20	Rich Choppa	5.58
	Billy McKinney	5.58
22	Earl Haskins	5.55
23	Stephen Metcalfe	5.53
24	Tim Gunther	5.44
25	Scott Wiley	5.42
26	Mark Carver	5.40
27	Frank Makozy	5.32
28	John Allen	5.28
	Larry Hankins	5.28
30	Jack Grubb	5.25
31	Andre Titus	5.12
32	Bruce Thompson	5.04
33	Lonnie Bastress	5.03
34	Richard Dye	4.94
35	Richard Briede	4.92
36	David Hunt	4.90
37	Paul Grinvald	4.88
38	Steve Bolles	4.81
39	Jack Mroz	4.61
40	Ken Castro	4.59
41	Frank Cancino	4.26
42	Phil Dunham	4.16
43	Gary Kennedy	4.15
44	Paul Stewart	4.00

M40-44

1	Richard Thomas	6.91
2	Keith Witherspoon	6.77
3	Larry Vollmer	6.38
4	Michael Hill	6.22
5	Randy Kouse	6.21
6	John Kuechle	6.10
7	Ken Edwards	6.08
	Stan Vegar	6.08

9	John Wells	5.99
10	Mike Skoflanc	5.98
11	Mark Gershon	5.97
	William Thornsley	5.97
13	Jeffrey Watry	5.95
14	David Ortman	5.93
15	Robert Doran	5.92
16	Eddie Mose	5.87
17	Anthony Santos	5.82
18	Al Cestero	5.76
19	Pat Fahy	5.71
20	Ronald Cameron	5.70
21	Fred James	5.64
22	Mike Mitchell	5.62
23	Russell Jacquet-Acea	5.61
24	Dan Goia	5.59
25	Larry Hankins	5.58
26	James Dean	5.54
27	Pat Crandall	5.48
	Taylor Weatherbee	5.48
29	Dennis Grapham	5.46
30	Kelly Meares	5.45
31	Henry Dutro	5.43
	David Thomas	5.43
33	Roger Barnes	5.42
	Mike Saafir	5.42
35	Greg Jones	5.41
36	Moses Dennis	5.40
37	Andrew Hecker	5.39
38	Evan Brown	5.30
	Les Hale	5.30
40	Wayne Dubose	5.29
41	Mark Johnson	5.28
	Philip Mulkey	5.28
43	Ronald Jackson	5.25
44	Sergio Angulo	5.23
45	Mark Salzman	5.22
46	Douglas Fredericks	5.20
	Johnnie Thomas	5.20
48	John Townsend	5.18
49	Kevin Donovan	5.16
	Tom Wilson	5.16
51	Tom Krebes	5.14
52	Larry Luehrs	5.13
53	Patrick Boulay	5.11
54	Randy Dean	5.08
	Mark Ellington	5.08
56	Pat Morris	5.04
57	Michael Sayers	5.03
58	Frederick Murrell	5.01
59	Marc Pendleton	5.00
60	Philip Ochs	4.97
	Joe Waters	4.97
62	Otis Jones	4.95
63	Robert Burnett	4.90
64	Norm Allbritton	4.87
65	Horace Davis	4.86
66	Richard Watson	4.84
67	Melvyn Embree	4.83
	Dave Ricks	4.83
69	Frank Sharpe	4.82
70	Douglas Holmberg	4.76
	Steve Stafford	4.76
72	Joe Sahagun	4.73
73	Carl Smith	4.69
74	W Collins	4.63
	Kodanda Nathan	4.63
76	Jim Blevins	4.62
77	Ben Beavers	4.60
78	Dennis Tucker	4.59
79	Don Perkins	4.57
80	Gerald Chun	4.54
	Herb Lloyd	4.54
82	Frank Britt	4.52
83	Del Barrett	4.42
84	John Hall	4.38
85	John Drebus	4.34
86	David Massari	4.27
87	Dave Parker	4.24
88	Travis Smith	4.22
89	Garland Roebuck	3.94
	Greg Tremaine	3.94
91	Gregor Knauer	3.93

M45-49

1	S Royster	6.40
2	Rick Lapp	6.11
3	Roger Parnell	6.05
4	Cleve Smith	6.04
5	Jerry Boswell	5.93
6	C Flowers	5.92
7	Dana Harrell	5.77
8	Roger Trujillo	5.76
9	Brant Tolsma	5.75
10	Mike McDaniel	5.74
11	Jeff Schaller	5.73
12	Paul Katauskas	5.58
13	John Hoogasian	5.56
	Dave Stephens	5.56
15	William Corsey	5.53
16	Robb Bong	5.51
17	Oron Lott	5.49
18	Jim Dolezel	5.46
19	Bill Schooler	5.39
20	Rex Harvey	5.35
21	Scott Pardi	5.30
22	Mike Daniels	5.28
	Robert Farber	5.28
24	John Baylies	5.25
25	Mike Davis	5.14
26	James Manor	5.13
27	Brock Pullen	5.12
28	Thomas Light	5.06
29	Ivan Black	5.05
30	Herb Stein	5.04
31	Jim Kelly	5.03
32	Michael Sharratt	5.01
33	Alan Russell	5.00
34	Leroy Clipps	4.98
	Greg Marshall	4.98
36	Ed Laurelli	4.96
37	Chuck Johnston	4.95
38	James Parsons	4.94
39	Armond Laframboise	4.88
40	Geoffrey Hughs	4.85
41	Courtland Pang	4.82
42	Woody Disharoon	4.80
43	Patrick Malone	4.79
44	Joseph Miyoshi	4.75
45	Ron Kimball	4.71
46	Rod Wiltshire	4.67
47	Grant Hennigar	4.65
48	Joel Liles	4.61
49	K Hann	4.57
50	Ed Greene	4.54
51	Steve Smith	4.50
	Teddy Walton	4.50
	Leonard Witt	4.50
54	Gary Austin	4.47
	Dennis Pittman	4.47
56	Dick Clintworth	4.46
57	Mark Mahl	4.44
	Bill Weinstock	4.44
59	Robert Underwood	4.43
60	Alexa Johnston	4.41
61	Alvin Williams	4.38
62	Dan LaBelle	4.31
63	Mike Billman	4.27
64	William Sikorsky	4.25
65	Jim Woosley	4.23
66	Frederick Hale	4.13
67	Russ Anteronen	4.12
	Rusty Earp	4.12
69	James Brown	4.03
70	Tom Witherspoon	4.01
71	Ted Watson	3.98
72	Al Manas	3.94
73	Dale Deuvall	3.89
74	Peter Sowiski	3.78
75	Gary Crawford	3.61
76	Tim McGough	3.55
77	Barry Faust	3.49
78	Adhiratha Keefe	3.37
79	Jim Lamarand	3.25
80	Richard Ely	3.07

M50-54

1	Ed Jones	6.35
2	John Hartfield	6.24
3	Bill Angus	5.66
4	Jim Cawley	5.64
5	Ken Medley	5.61
6	Bill Smith	5.60
7	Steve Blood	5.58
8	Rufus Morris	5.49
9	James Hollister	5.45
10	Allen Phillips	5.41
	Ray Starnes	5.41
12	Emmett Graham	5.40
13	Michael Milove	5.37
14	Joe Johnston	5.35
15	Jerry Belinson	5.30
16	Donald Dvorak	5.28
17	Kirt Vener	5.23
18	Roger Phillips	5.21
	Thomas Rogan	5.21
20	Dave Eidahl	5.13
	Diethart Reichardt	5.13
22	Jim Swayze	5.09
23	Clement Chun	5.08
24	Nels Siverson	5.05
25	Tom Thorne	5.04
26	John Lawson	5.02
	Bill Selbe	5.02
28	BJ Johnston	5.00
	Bill Wood	5.00
30	Caleb Brown	4.95
	Pat Shober	4.95
32	Norman Chambliss	4.94
	Terry Rowan	4.94
34	Richard Orzman	4.90
35	John Drake	4.87
	Rojelio Trevino	4.87
37	Russell Carr	4.86
38	Grant Lamothe	4.85
39	Larry Matheson	4.83
	Avital Schurr	4.83
41	Jonny Edwards	4.80
	Lee Powell	4.80
43	Dennis Dismuke	4.79
44	Robert Sheedy	4.72
45	Jack Karbens	4.69
46	Larry Morrissette	4.66
47	Aarand Roos	4.64
48	Leon Johnson	4.59
49	Joe Johnson	4.58
50	Renn LaCroix	4.57
51	Nathan Aiwohi	4.55
52	Cliff Manning	4.54
53	Mike Valle	4.52
	Wm Von Amswaldt	4.52
55	David Ayers	4.49
56	Charles Varnet	4.45
57	G Odell	4.44
58	Palmer Sweet	4.42
59	Dennis Leczinski	4.41
60	Sam Pfenning	4.39
61	Chet Dow	4.38
62	Merle Norberg	4.37
63	Tyrone Nelson	4.36
64	Henry Junonville	4.32
65	Bob Strack	4.31
	Edwin Taft	4.31
67	Gary Smith	4.29
68	Mike Wilhite	4.22
69	Jim Ratzluff	4.20
70	Julio Marin	4.19
71	Gary Robinson	4.17
72	John Larson	4.16
	Bill Roach	4.16
74	Douglas McVicker	4.05
75	Ed Cartlidge	3.96
	Henry Hopkins	3.96
77	Luigi Schiavo	3.87
78	Patrick Herod	3.86
79	Ed Rust	3.83
80	Mark Chapman	3.74
81	Gerald Greenwood	3.73
82	Jack Gallagher	3.53
83	John Anderson	3.32
84	Francis Neller	2.93

M55-59

1	Dale Lance	5.75
2	Emil Pawlik	5.73
3	Hugh Adams	5.48
4	Pete Stopoulos	5.29
5	Roger Tsuda	5.18
6	David Melber	5.13
7	Alvin Henry	5.11
8	J Trapp	5.09
9	Bob Bergfeldt	5.00
	Lionel Low	5.00
11	John Parks	4.99
12	Grover Coats	4.97
13	Max Yates	4.96
14	Richard Otzman	4.95
	Jim Tinelli	4.95
16	John Head	4.89
17	James Baker	4.87
	James Paddie	4.87
19	Dave Doerrer	4.84
20	Ed Kent	4.83
21	Richard Imperiale	4.81
22	Henry Ross	4.77
23	Ed Oleata	4.74
24	Terry Rowan	4.72
25	Dan McCormack	4.71
26	Larry Judd	4.67
27	Nathaniel Carter	4.66
28	Keith Powell	4.63
29	Onomatopaeia Legend	4.57
30	H Van Blaricum	4.53
31	Jim Mills	4.51
32	Fred Lentjes	4.49
33	Cliff Davis	4.47
34	George LaBelle	4.44
35	Oliver Marks	4.40
	Stan Sposito	4.40
37	Don Amery	4.33
38	Aarand Roos	4.32
39	Horace Stephens	4.31
40	Roger Dean	4.30
41	Merv Armstrong	4.29
42	Kenny Fike	4.25
43	Wayne Skartwed	4.22
44	Bert Bergen	4.21
45	Ron Guidry	4.17
46	Joe DeLuca	4.16
47	Ted Mordecia	4.15
48	Gary Henderson	4.11
	Dave Murray	4.11
	David Renton	4.11
51	Bill Mitchell	4.09
52	Ed Arnold	4.03
	Rudy Spenrath	4.03
54	Fred Brandenfels	4.02
	Bufe Morrison	4.02
56	Roger Nyfeler	4.01
57	Willie Lightfoot	3.94
58	Rodger Young	3.92

59	Howard Bich	3.91
	Howard Cohen	3.91
	George Cormey	3.91
62	Jesse Carrington	3.89
63	Glenndale Markwell	3.87
64	Fred Newman	3.86
65	Carlos Vernon	3.85
66	Haig Bohigian	3.84
67	Rex Hane	3.83
	Shig Niizawa	3.83
69	Dale Shelby	3.82
70	Ken Carper	3.68
71	Ronald Litzler	3.67
	John Sloan	3.67
73	Ron Ringo	3.60
	Brad Wilson	3.60
75	Billy Savoy	3.54
76	Jerry Anderson	3.46
77	Bill Witkowski	3.42
78	Larry Tiffin	3.32
79	Harold Haun	3.28
80	Nathan Benoit	3.20
81	Bob Molyneux	2.94
82	Robert Smullens	2.86
83	Sam Hall	2.49
84	James Johnson	2.46
85	James Finlayson	2.42
86	Don French	2.39

M60-64

1	Phil Mulkey	5.43
	Dick Richards	5.43
3	Charles Richard	5.36
4	Roger Tsuda	5.12
5	Charles Newman	5.01
6	Lowell Bonifield	4.99
7	Norman Robinson	4.90
8	Darwin Grimm	4.87
9	William Jankovich	4.81
10	Loren Monroe	4.78
11	Arnie Brandt	4.67
	Lee Trout	4.67
13	Dale Frehner	4.66
	Jim Peterson	4.66
15	Tony Besase	4.64
16	James Duncan	4.59
17	Sam Flory	4.57
18	Raymond Fitzhugh	4.51
19	Bill Hearne	4.46
20	John Cauldwell	4.39
21	Ray Graves	4.36
22	Dave Douglass	4.35
23	Richard Hein	4.30
	Ed Wilkinson	4.30
25	Alan Brevik	4.29
26	Harold Stewart	4.25
27	Otto Altmann	4.24
28	Richard Harrison	4.22
29	Joe Hemler	4.20
30	Don Adkins	4.19
	Bob Medley	4.19
32	Ted Swanson	4.18
33	Jack Gilmore	4.14
34	George McGrady	4.12
35	Ronald Peoples	4.11
36	CR Crabb	4.07
	Edward Martin	4.07
38	Jerry Lyons	4.05
39	Constantin Genigeorgis	4.03
	Verne Schewe	4.03
41	Clifton Alexander	4.01
	Marcel Cote	4.01
43	Dillon Maier	3.99
44	Steve Richmond	3.95
45	Glenn Yoder	3.94
46	Alan Lange	3.91
47	Chuck Crawford	3.90
	Russell McDaniels	3.90
49	Roland Forman	3.89
50	Fran Lapointe	3.86
	Paul Soraparu	3.86
52	Burt Saidel	3.82
53	Chung Anderson	3.80
54	Bill Park	3.78
	Loren Swanson	3.78
56	Robert Mathis	3.73
57	Meemo Maasik	3.72
58	Ken Perkins	3.70
	Ritch White	3.70
60	John Reed	3.69
61	Ted Gabales	3.68
62	Don LeBlanc	3.66
63	Bill Forde	3.65
	Paul Williams	3.65
65	Noah Broussard	3.64
66	Edward Kress	3.62
67	Fred Yarak	3.61
68	Bill Anderson	3.53
69	Frank Lewis	3.51
70	Dennis Rietz	3.42
71	Gordon Beck	3.40
72	Marshall Lipton	3.38
73	Jack Short	3.37
74	Bob Hill	3.20
	Peter McDonough	3.20
76	Budd Hamilton	3.16
77	Bohn Hilliard	3.12
78	John Orr	2.68

M65-69

1	James Stookey	5.11
2	Peter Kronberg	4.89
3	Ernest Wesswick	4.78
4	Chuck Sochor	4.64
5	Monroe Ratchford	4.63
6	Paul Bambrook	4.59
7	Novi Milicevic	4.58
8	Frank Giaimo	4.57
	Denver Smith	4.57
10	Tom Delaney	4.51
	Tom Rice	4.51
12	Jon Tobey	4.41
13	Charley Salsman	4.40
14	Gerald Doucet	4.34
15	Larry Freda	4.30
16	William Allgood	4.29
	Jack Myers	4.29
18	Ray Propst	4.28
19	Earl Ventura	4.27
20	Al Badinger	4.26
	Bailey Gore	4.26
22	Jerry Donley	4.22
23	Jack Lance	4.19
24	Jack Gilbert	4.17
25	Harvey Lewellan	4.16
26	Richard Greiwe	4.11
	Gordon Seifert	4.11
28	Kenneth Morris	4.06
29	Jim Moorhead	4.05
30	Richard Soller	4.02
31	Robert Higginbotham	3.98
32	Frank Brako	3.96
33	Bill Daprano	3.95
34	Grant Tritchell	3.89
35	Alan Maxwell	3.88
	David Rider	3.88
37	Brayton Norton	3.83
38	Les Rudy	3.81
39	Manny Herscher	3.78
40	Ed Failor	3.74
41	Bob Hall	3.73
42	Jack Doorlay	3.68
43	Alfonzo Wilson	3.66
44	William Brobst	3.61
45	Bill Noonan	3.60
46	James Flowers	3.57
47	Jack Hurd	3.56
48	Willard Speck	3.53
49	Mark Richards	3.52
50	Nick Revon	3.51
51	Eugene Hess	3.48
52	J Val Smith	3.42
53	Charlie Baker	3.40
	Rudy Lester	3.40
55	Robert Chado	3.35
56	Charles Jannings	3.34
57	Richard Dohnke	3.32
58	Ralph Whiteman	3.28
59	Victor Kappeli	3.27
60	John Rutherford	3.21
61	Harvey Rogers	3.14
62	Frank Bolllinger	3.06
63	WD Hill	2.94
	Bob Voege	2.94
65	Donald Grey	2.89
66	Clarence Mahan	2.81
67	Charles Bispala	2.79
68	Jerry Reichert	2.69
69	Dick Rosson	2.60
70	Ray Ryan	2.54
71	Lee Stadem	2.50
72	George Blair	2.33
73	Irvin Trenhaile	1.82
	Jim Platis	5.27

M70-74

1	Melvin Larsen	4.87
2	Tom Kennell	4.60
3	Edwin Lukens	4.43
4	Tom Patsalis	4.41
5	Charles Obye	4.22
6	Charles Modlin	4.10
7	Fred Hirsimaki	4.08
8	Adolph Hoffman	4.01
9	Dallas Stratton	3.96
10	Ken Yahiro	3.89
11	William Canterna	3.86
	Oscar Harris	3.86
13	Boo Morcom	3.85
14	Gil Splaine	3.84
15	Jim Dykes	3.81
16	John Stirling	3.63
17	Kelly Green	3.61
	James Johnson	3.61
19	Vern Mattsson	3.60
20	Mel Buschman	3.58
21	Richard Warren	3.56
22	Harley Holladay	3.51
23	Bill Bronson	3.45
24	Blair McFarlane	3.41
25	Hillar Saareste	3.38
26	Doc Bennett	3.35
27	Jeff DeBlanc	3.28
28	John Turner	3.27
29	Henry Diedrich	3.25
	Ralph Salter	3.25
31	Thomas Pico	3.23
32	Jack Blalock	3.21
	William Lynch	3.21
34	Willis Ward	3.18
35	Ray Crawford	3.16
36	George Brown	3.14
	George Newberger	3.14
38	George Butchko	3.13
	Santo Dimaggio	3.13
40	Mark Henderson	3.09
41	Benny Cruse	3.07
42	Howard Dewell	2.99
43	John Reitan	2.94
44	Art Holland	2.80
45	Henry Kuric	2.78
46	David Welsh	2.76
47	Jonathan Hutchinson	2.75
48	Lew Luehrs	2.74
49	Delroy Spann	2.72
50	Aime Adams	2.69
51	Danny Olson	2.65
52	Lorenzo Gunn	2.54
53	Robert Metzner	2.49
54	Tab Trikin	2.40
55	Marvin Falk	2.26

M75-79

1	Milton Silverstein	4.25
2	John Alexander	3.89
3	John Anoka	3.82
4	Jack Davison	3.78
5	Ed Carter	3.72
6	Hugh Hackett	3.70
7	Ike Delee	3.37
	Ed Matthews	3.37
9	Foster Johnson	3.35
10	George Rajcevich	3.32
	Floyd Waite	3.32
12	Bob Warwick	3.30
13	Daniel Bulkley	3.28
14	Ralph Maxwell	3.18
15	Armando Ricciardi	3.17
	Ted Yenari	3.17
17	Robert Sorlien	3.14
18	Robert Anthony	3.12
19	Dave Hall	3.09
20	Robert Wells	3.07
21	Carl Bock	3.06
22	Charlie Irwin	2.99
23	Fran Knaus	2.85
24	Walter Brady	2.73
25	Harry Miller	2.66
26	Andrew Jackson	2.31
	Gervase Strucel	2.31
28	Ed Aucoin	2.28
	Cameron Hutcheson	2.28
30	Lloyd Adams	2.24
31	Paul Hall	2.10
32	John Cross	1.96
33	John Ragone	1.93
	William Trimmell	1.93
35	Dana Buckles	1.75

M80-84

1	Clarence Trahan	3.66
2	Lee Todd	3.49
3	Ian Hume	3.39
4	John Damski	3.30
5	Ken Elliott	3.25
6	Daniel Mestayer	3.17
7	Budd Mates	3.14
8	John Mays	2.95
9	Max Springer	2.91
10	Oscar Roberson	2.90
11	Alexander Murphy	2.84
12	Mel Flachs	2.73
	Carl Wafford	2.73
14	Robert Boal	2.61
15	Lee Haun	2.55
16	Everett Williams	2.42
17	Bob Boucke	2.33
	Virgil McIntyre	2.33
19	Frank Beck	2.23
20	Lloyd Allen	2.20
21	Richard Thompson	1.85
22	Franklin Weaver	1.52
23	A Vesco	1.51

M85-89

1	Russ Randall	3.58
2	Karl Trei	3.21
3	Orrin Graf	2.77
4	David Marcus	2.54
5	Brownlee Smith	2.33
6	Bill Flaitz	2.25
7	David Ryan	2.13
8	Wesley Fowler	1.91

M90-94

1	Harold Meyers	2.24
2	Everett Hosack	2.18
3	Winfield McFadden	1.82

W30-34

1	Joy Upshaw-Margerum	5.56
2	Tracey Ackerman	5.54
3	Elaine Iba	5.00
	Caryl Senn	5.00
5	Susan Smith	4.78
6	Ruvinia Kelly	4.52
7	Diane Edge	4.43
8	Jana Porter	4.38
9	Marcia Wallace	4.36
10	Boguslawa Langner	4.14
11	Doreen Groshan	3.81
12	Theresa Wilson	3.68
13	Deborah Yurth	3.65

W35-39

1	Donna Pope-Green	5.24
2	Donna Ricks	5.17
3	Sande Lambert	5.03
4	Martha Mendenahll	4.77
5	Edna Crawley	4.50
6	Marcia Kull	4.48
7	Denise McField	4.36
8	Lisa Lockley	4.16
9	Norma Gonzales	4.06
10	Deborah Brown	3.72
11	Laurie Frederick	3.67
12	Karen Vaughn	3.54
13	Julie Wiedis	3.48
14	Lagie Swanson	3.32
15	Judy Newton	3.11
16	Kathleen Jordan	3.09

W40-44

1	Anna Wlodarczyk	5.79
2	Irene Thompson	5.16
3	Linda Lowery	4.91
4	Nancy Klepack	4.82
5	Ranjana Ghose	4.20
6	Jacqueline Board	4.19
7	Kimmie Allegre	4.13
8	Jelene Campbell	3.91
9	Pat Pernell	3.74
10	Anne Lowe	3.73
11	Linda Rowe	3.65
12	Sandy Hollingsworth	3.36
13	Cheryl Keeling	3.27
14	Liivia Raspel	3.09
15	Robyn Calhoun	2.94
	Gina Miles	2.94
17	Deb Vestal	2.79

W45-49

1	Phil Raschker	5.39
2	Skipper Clark	4.49
3	Bethe McBride	4.41
4	Lorraine Tucker	4.29
5	Avril Naylor	4.15
6	Tatiana Bell	3.85
7	Barbara Stratton	3.69
8	Joanne Stewart	3.58
9	Caroline Cooney	3.18
10	Kasey Capps	2.88
11	Hope Shakya	2.87

W50-54

1	Marlene Sachs	4.10
2	Penny Danielson	3.91
3	Ann Carter	3.26
4	Ursula Grady	3.23
5	Leona Shurtliff	3.11
6	Sheila Gave	3.02
7	Barbara Stewart	2.99
8	Jan Swank	2.97
9	Nina Bryant	2.48
10	Jeane Hallin	2.38
11	Kay Gower	2.36
12	Ursula Adkins	2.23
13	Donna Rietz	2.05

W55-59

1	Edith Gray	3.92
2	Joan Grissom	3.64
3	Jane Dods	3.61
4	Lupe Simons	3.53
5	Becky Sisley	3.45
6	Barbara Jordan	3.42
7	Margaret Atkinson	3.37
8	Beverly Eaton	3.28
9	Ineebore Siegers	3.27
10	Bernice Bordelon	3.26
11	Betty Hoff	3.21
12	Carol Taylor	3.19
13	Ginny Baker	3.17
14	Susan Miller	3.02
15	Sue Tunnicliff	2.99
16	Marlene Ramirez	2.91
17	Eileen Schmidt	2.80
18	Dortha Swanson	2.62
19	Srotaswini Klandt	2.60
20	Carolyn Lawson	2.50
21	Zofia Turosz	2.42
22	Pat Stopoulos	2.33
23	Frances Blasingame	2.31
24	Harriet Kaufman	2.17
	Nancy Whisler	2.17
26	Patricia McVicar	2.10
27	Anne Francis	1.88

W60-64

1	Betty Vosburgh	3.93
2	Betty Neal	3.81
3	Joan Doucet	3.66
4	Janice Birks	3.58
5	Magdalena Kuehne	3.48
6	Florence Meiler	3.44
7	Rachel Lyga	3.42
8	Joan Graves	3.35
9	Jean Cobb	3.33
10	Bernice Bordelon	3.21
	Christel Miller	3.21
12	Fei-Mei Chou	3.16
13	Sharon Medeiros	3.13
14	Marjorie Moore	3.07
15	Nancy Filiatrault	2.86
	Amy Hicks	2.86
17	M Schweinfurth	2.82
18	Karen Tedder	2.79
19	Ellen Brannigan	2.69
20	Betty Vickers	2.67
21	Jerrie Marque	2.61
22	Rosalia Gioia	2.54
23	Shirley Pope	2.36
24	Joeanne Collins	2.33
25	Lorelei Ruben	2.24
26	Betty Adams	2.22
27	Mae Schroeder	1.80
28	Teresa Quintana	1.77

W65-69

1	Leonore McDaniels	3.61
2	Susan Schlemmer	3.17
3	Alice Kellogg	3.15
4	Johnnye Valien	3.12
5	Ethel Lehman	3.01
6	Pauline Saunders	2.87
7	Ernestine Davis	2.79
8	Edith Kennedy	2.68
9	Lila Holmes	2.54
10	Marilyn Olen	2.42
11	Sulochana Kallai	2.38
12	Fela Igielnik	2.06
13	Lillian Overcast	1.84
14	Thais Lacrouts	1.79
15	Lupe Carrasco	1.57
16	Elizabeth Maxwell	1.50

W70-74

1	Lavina Haefele	3.46
2	Josephine Sullivan	3.35
3	Margaret Hinton	3.09
4	Johnnye Valien	3.04
5	Mary Holland	2.91
6	Mary Norckauer	2.80
7	Ruth Seeger	2.77
8	Evelyn Lercher	2.40
	Dawn Russell	2.40
10	Giny Anderson	2.38
11	Libby Hagemann	2.21
12	Emma Udovich	2.13
13	Adele McCormick	2.01
14	Wilma Davenport	1.98
15	Alice Petta-Goldie	1.75
16	Po Adams	1.70
17	Gerry McKinley	1.49

W75-79

1	Helen Beauchamp	2.94
2	Mary Bowermaster	2.74
3	Florida Staton	2.41
4	Carla Convery	2.09
5	Janet Hull	1.60
6	Ivy Browne	1.38
7	Ruby Alonzo	1.14

W80-84

1	Marnie Evans	1.93
2	Sheila Evans	1.80
3	Claudia Pierce	1.77
4	Ivy Browne	1.46
5	Viola George	1.42
6	Sylvia Swartz	1.29
7	Verna Owen	1.21
8	Rita Anspaugh	0.83

W85-89

1	Clara Englade	1.75

W90-94

1	Rose Monda	1.33

★★★★★★★★★★★

Triple Jump
Compiled by
Charles Mercurio

M30

1	Charles Swindel	15.14
2	L Davenport	14.48
3	Brian Corrigan	14.12
4	James Tunstall	13.69
5	Dwayne Miller	13.54
6	Greg Coats	13.19
7	Bob McVicker	13.16
8	Marc Purdy	12.97
9	Jeff Helton	12.93
10	T Yurtsever	12.92
11	Steve Johnson	12.88
12	Paul Mance	12.78
13	Mike Toll	12.73
14	Florika McDougald	12.62
15	S Daniel	12.37
16	Lon Bastress	12.33
17	William Wright	11.97
18	Kevin Lendo	11.71
19	Steve Selvidge	11.70
20	Rand Crippen	11.46
21	David Olson	11.41
22	Jeff Smoot	11.32
23	Dave Beamer	11.31
24	David Smith	10.83
25	John Allen	10.81
26	Robert Whitaker	10.74
27	Kevin Judd	10.60
28	Keith Celsky	10.52
29	D Brown	10.48
30	Ken Switnicki	10.27

M35

1	Robert Cannon	15.96
2	Kevin Crawford	14.66
3	Mike Lariza	13.74
4	Donald Bunker	13.47
5	Kelly Lycan	13.24
6	David Stauffen	12.93
7	Allen Blaylock	12.65
8	Trace Barnette	12.64
9	Leroy Carver	12.57
10	Ben Thomas	12.31
11	Stephen Metcalfe	12.04
12	Frank Makozy	11.77
13	Jeff James	11.75
14	Edouard Marchand	11.71
15	Karl Sakamoto	11.20
16	Jack Michaletti	10.59
17	Darryl Wong	10.29
18	Michael Smith	10.16
19	David Bolles	9.77

M40

1	Keith Witherspoon	14.30
2	Anthony Santos	12.40
3	Will Thornsley	12.28
4	Mark Gershon	12.25
5	Roger Barnes	12.02
6	Dave Nicastro	11.80
7	Robert Richardson	11.73
8	Keith Thompson	11.70
9	Keith Johnson	11.63
10	Dan Richardson	11.52
11	Michael Skoflanc	11.42
12	George Frost	11.41
13	Brad Stallings	11.39
14	Pat Fahy	11.21
15	Larry Hankins	11.13
16	Mike Mitchell	11.00
17	M Dennis	10.95
18	Andrew Hecker	10.91
19	Steve Stafford	10.90
20	Pat Crandall	10.77
21	Ken Rowe	10.72
22	James Dean	10.71
	Rick Teller	10.71
24	Taylor Weatherbee	10.67
25	Sergio Angulo	10.50
26	David Thomas	10.46
27	Kelly Jokela	10.39
28	John Townsend	10.38
29	Eddie Mose	10.36
30	Frank Britt	10.35
	Mark Johnson	10.35
32	Henry Dutro	10.31
33	Ronald Jackson	10.19
34	Norm Albritton	9.88
35	Randy Dean	9.70
36	Horace Davis	9.58
37	Herb Lloyd	9.25
38	Richard Watson	9.16
39	John Hall	8.81
	Kodanda Nathan	8.81

M45

1	Rodney Wiltshire	13.07
2	Larry Rodenbeck	12.34
3	Roger Trujillo	11.98
4	Jerry Boswell	11.90
5	Gerald Woolfolk	11.83
6	Rick Lapp	11.44
7	Ivan Black	11.10
8	Ken Troy	11.05
9	Bob Rockwell	11.02
10	Joel Whitfield	10.98
11	Jim Dolezel	10.84
12	David Jones	10.55
	Oron Lott	10.55
14	Armand LaFramboise	10.48
15	Scott Pardi	10.46
16	Chuck Johnston	10.26
17	Taylor Tunstall	10.02
18	Kameron Mitchell	9.91
19	Roger Parnell	9.84
20	Gary Austin	9.68
21	Bob Brantley	9.65
22	Charles Crewshaw	9.56
23	Bob Everoski	9.32
24	Fred Hale	9.26
25	John Oleski	9.25
26	Ron Salvio	9.22
27	Waalter Ewing	9.04
28	Art Isaki	8.99
29	Barry Faust	8.78
30	Tom Witherspoon	8.71
31	Ed Laurelli	8.62
32	Ed Greene	8.59
33	Bob Coane	8.45
34	Ken Hogan	8.31
35	Russ Anteronen	8.28

M50

1	Steve Blood	11.58
2	Jim Hollister	11.37
3	Jim Cawley	11.01
4	Mike Milove	10.90
5	Ken Medley	10.89
6	Don Dvorak	10.83
7	Bill Wood	10.73
8	Norm Chambliss	10.65
9	Kirt Vener	10.35
10	John Lawson	10.13
11	Aarand Roos	10.00
12	Roger Bagneski	9.94
13	John Edwards	9.76
14	John Ewing	9.74
15	Terry Rowan	9.64
16	Diethardt Reichardt	9.62
17	Rufus Morris	9.56
18	Lee Powell	9.47
19	Julio Marin	9.28
20	Clement Chun	9.17
21	John Kondrisak	8.98
22	Paul Gansle	8.92
23	Dennis Leczinski	8.89
24	Jack Gallagher	8.81
25	Bob Sheedy	8.72
26	Milan Martinec	8.51
27	Troy Scoggins	8.46
28	George Homsany	8.31
29	Jack Karbens	8.24
30	D Brown	8.22
31	Gary Smith	8.13
32	Richard Kaye	7.79
33	Mike Wilhite	7.74
34	Sam Pfenning	7.58

M55

1	Al Henry	11.22
2	Walter Shields	10.44
3	Lionel Low	10.42
4	Nate Carter	10.27
5	Ed Kent	9.96
6	Grover Coats	9.84
7	Haig Bohigian	9.82
8	David Melber	9.76
9	Nemour Delaneuville	9.50
10	John Head	9.13
	H Rodriguez	9.13
12	Willie Lightfoot	8.78
13	Merv Armstrong	8.72
	Cliff Davis	8.72
15	Larry Carter	8.64
16	Darryl Short	8.57
17	Larry Judd	8.53
18	Glendale Markwell	8.48
19	Wayne Skartved	8.46
20	George LaBelle	8.38
21	Jim Mills	8.26
22	Bob Ardrey	8.25
23	O Legend	8.23
24	Carlos Vernon	8.10
25	Joe DeLuca	8.08
26	Brad Wilson	7.98
27	Jim Roberts	7.12
28	Bob Smullins	6.35
29	Morton Hahn	6.32

M60

1	Dave Jackson	10.94
2	Phil Mulkey	10.33
3	Arnie Brandt	9.29
4	Jim Peterson	9.27
5	Darwin Grimm	9.19
6	John Caldwell	8.86
7	Tom Delaney	8.81
	Ron Peoples	8.81
9	Clarence Trinkner	8.75
10	Dale Frehner	8.72
11	Steve Richmond	8.67
12	Ted Swanson	8.46
13	Glenn Yoder	8.42
14	Will Jankovich	8.36
15	George McGrady	8.32
16	Russ McDaniels	7.86
17	Meemo Maasik	7.78
18	Paul Soraparu	7.77
19	Tom Rice	7.72
20	Floyd Smith	7.54
21	John Reed	7.48
22	Ritch White	6.84
23	Bob Medley	6.78
24	George Taylor	5.06

M65

1	Jim Stookey	10.51
2	Jim Moorhead	9.06
3	Jack Lance	8.91
4	Ray Probst	8.80
5	William Daprano	8.57
6	Paul Bambrook	8.37
7	John Copp	8.31
8	Tom Rice	8.10
9	Eugene Hess	7.82
10	Ed Failor	7.67
11	Val Smith	7.56
12	Jack Doorlay	6.75
13	Doug Helwig	6.30
14	Ray Ryan	5.82
15	Charles Bispala	5.03
16	Jim Platis	10.57?

M70

1	Ed Lukens	9.76
2	George Leete	9.30
3	Tom Patsalis	9.18
4	Tom Kennell	8.46
5	Fred Hirsimaki	8.41
6	Charles Obye	8.28
7	Hillar Saareste	7.36
8	Glen Allred	6.76
9	Doc Bennett	6.72
10	John Turner	6.12

M75

1	Charles Mercurio	8.23
2	Ed Mathews	8.05
3	Robert Sorlien	7.60
4	Charles Irwin	7.18
5	George Rajcevich	7.01
6	Ted Yenari	6.79
7	Carl Bock	6.21
8	Ham Morningstar	5.49
9	Burns Toolson	5.41
10	Harry Miller	5.38

M80

1	John Damski	7.34
2	Clarence Trahan	7.18
3	Frank Herrelko	4.93
4	Claude Hills	4.86

M85

1	Karl Trei	6.78

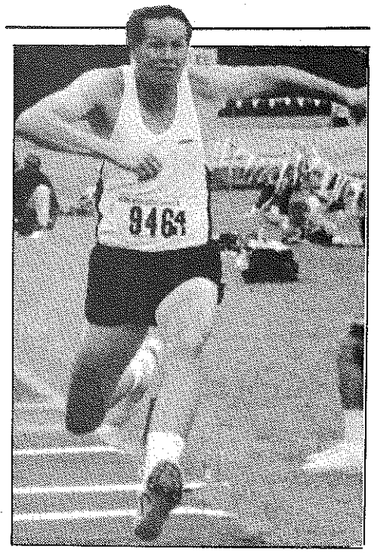

Larry Rodenbeck, 46, Missouri, winner of the M45 triple jump (12.34), 1995 USATF National Masters Championships, East Lansing, Mich.
Photo by Jerry Wojcik

M90

1	Waldo McBurney	4.04

W30

1	Hanna Humphries	10.51
2	Joy UpshawMargerum	9.94
3	Diane Edge	9.09
4	Marcia Wallace	9.07
5	Lesley Duncan	8.79
6	Sally Cochran	8.05

W35

1	Sarah Boslaugh	8.52
2	Edna Crawley	7.99
3	Julie Wiedis	7.90

W40

1	Linda Lowery	9.76
2	Charlotte Carter	8.51
3	Linda Rowe	7.63
4	Kay Stern	5.91
5	Deb Vestal	5.49

W45

1	Phil Raschker	10.66
2	Michael Marie Hill	8.90
3	Barbara Stratton	7.46
4	Avril Naylor	7.42
5	Marcia Sarro	6.95

W50

1	Ann Carter	6.64
2	Barbara Stewart	5.84
3	Jeanne Hallin	4.64

W55

1	Becky Sisley	7.99
2	Joanne Grissom	6.86
3	Ginny Baker	6.50

W60

1	Magdalena Kuehne	7.75
2	Rachel Lyga	7.59
3	Christel Miller	7.49
4	Fei-Mei Chou	6.33
5	Amy Hicks	5.47

W65

1	Leonore McDaniels	7.49
2	Jean Udell	5.64
3	Johnnye Valien	5.28

W70

1	Josephine Sullivan	6.82
2	Margaret Hinton	6.30
3	Mary Norckauer	5.93

W80

1	Sheila Evans	4.66
2	Ivy Brown	1.73

★★★★★★★★★★★

Shot Put

Compiled by

Russ Reabold

M30-34

1	Steve Albert	18.10
2	D Mlodozeniec	15.39
3	Michael Valenti	15.30
4	Stefan Blomquist	15.15
5	Steve Hansen	14.66
6	Glen Thompson	14.66
7	John Bauer	13.91
9	John Taylor	13.70
10	Tom Arrington	13.63

11	S McGranahan	13.58
12	M Gonzalez	13.11
13	Bill Cotter	13.09
14	D Hall	12.98
15	Michael Hays	12.97
16	Kevin Wood	12.89
17	Shawn Gleason	12.71
18	Tim O'Reilly	12.47
19	Andrew Smith	12.42
20	Tim Tolson	12.42
21	Steve Daniels	12.35
22	Kevin Dee	12.03
23	John Garvey	11.98
24	Jeff Carpenter	11.93
25	Dan Yager	11.50
26	D Dartouzos	11.46
27	Tim Gleeson	11.36
28	Jamie Roberts	11.36
29	Kalika Smith	11.35
30	Robert Tupper	11.26
31	S Barba	11.04
32	Mike Bagnel	11.03
33	K Judd	10.44
34	Kirk Swift	10.12
35	John Allen	9.94
36	Rick Cawley	9.94
37	Julius Hudson	9.80
38	Ed Harris	9.56
39	Lane Bates	9.52
40	Mike Richardson	8.51
41	Mike Soriano	8.48

M35-39

1	Phil Gregory	15.78
2	Blake Surine	14.51
3	Warren Taylor	14.18
4	Eric Hodgdon	14.17
5	Rick Anderson	14.14
6	Ken Jansson	14.12
7	Robert Higgins	14.04
8	Gary Gertner	13.86
9	Craig Scroggin	13.56
10	Mark Leeper	13.52
11	James Bell	13.14
12	Scott West	13.08
13	Tony Ciccone	12.90
14	Ken Ellis	12.90
15	Roy Silvers	12.87
16	Gary Bastien	12.79
17	Nick Mitchell	12.68
18	Rick Jenkins	12.66
19	Russ Smith	12.52
20	Scott Bull	12.42
21	T Williams	12.42
22	Jim Passannante	12.37
23	Michael Walter	12.21
24	Peter Van Aken	12.03
25	Dan Wallace	11.96
26	Herb Sommer	11.74
27	Jeff Crothers	11.63
28	Lindell Estes	11.37
29	Pete Fox	11.29
30	Peter Collins	11.05
31	Gary Dzuris	11.03
32	Cecil Noble	10.90
33	Dan Taylor	10.90
34	F Makozy	10.82
35	Michael Hall	10.76
36	Frank Cancino	10.72
37	Mike Romanski	10.70
38	David Vandergrif	10.64
39	John Kalnas	10.61
40	David Talcott	10.59
41	Eric Black	10.32
42	Joe Kratzer	10.31
43	Mark Benoit	10.22
44	Dale Carstensen	10.12
45	James Barry	10.09
46	Ed Chesney	9.67
47	Bob DiBenedetto	9.39
48	James Itamura	9.23
49	Charles Truax	9.20
50	Bill Cashman	9.04
51	Tony Cianfichi	8.58
52	Jeff Smith	8.33

M40-44

1	Gary England	15.48
2	Tony Chioccarelli	14.49
3	Karl Johnson	14.35
4	Mark Neal	14.25
5	Matt Byrnes	14.08
6	Roger Kamla	14.04
7	Ray Fogg	13.98
8	Bill Leffler	13.83
9	Bill Gardner	13.80
10	Kevin Wallace	13.64
11	Bob MacKay	13.31
12	Bob Gunn	13.28
13	Stan Vegar	13.24
14	Lonnie Carter	13.16
15	Patrick Burns	12.92
16	Michael Moore	12.84
17	Don Filkins	12.82
18	John Schou	12.73
19	Kim Salzer	12.66
20	Bill Sutherland	12.59
21	Dennis Rabe	12.44
22	Jeff Baty	12.23
23	Joe Brodhacker	12.16
24	Henry Kalnas	12.10
25	Mike Dow	12.07
26	Dennis Hansen	12.00
27	Ed Forester	11.99
28	Ray Bzibziak	11.80
29	David Vandergriff	11.73
30	John Townsend	11.68
31	Carmen Letizia	11.62
32	Dick McMullen	11.62
33	Mike Hill	11.46
34	Mike Campman	11.41
35	Jeff Watry	11.20
36	Gary Kelmenson	11.16
37	Dan Taylor	11.03
38	Gary Williams	11.02
39	Mark Salzman	10.99
40	Tim O'Connor	10.98
41	Bob Pryor	10.79
42	Larry Readman	10.71
43	D Perrin	10.68
44	Richard Watson	10.58
45	Ron Cameron	10.53
46	Eddie Morse	10.46
47	G Hayes	10.41
48	Ed Daniels	10.33
49	Michael Kalnus	10.32
50	Bill Herring	10.30
51	Bob Osborne	10.27
52	Phil Mulkey	10.19
53	D Barrett	10.12
54	James Lewis	10.08
55	Wayne Dubose	10.07
56	Jeffrey Copland	10.04
57	Gary Sutton	9.93
58	Douglas Holmberg	9.88
59	Tim Fuehrer	9.72
60	Kelly Meares	9.40
61	Terry Holland	9.34
62	Herb Lloyd	9.34
63	Forrest Brouillard	9.29
64	Mack Dutro	9.27
65	Alfred Cain	9.15
66	Mel Embree	9.15
67	Richard Mann	8.60
68	Larry Childress	8.53
69	Michael Sayers	8.22
70	Robert Doran	8.11
71	Russell Acea	8.06

M45-49

1	Clay Larson	14.14
2	John Von Rohr	13.85
3	Craig Shumaker	13.40
4	Sheldon Cooper	13.38
5	Wayne Owen	13.18
6	David Stebing	12.98
7	Jerry Senters	12.73
8	Luke Notte	12.71
9	Mike Deller	12.56
10	George Hilary	12.51
11	Dave Stephens	12.23
12	Hilary George	12.17
13	Hal Hedley	12.06
14	Rich Dunphy	11.92
15	Steve Kaye	11.92

SITES OF USATF NATIONAL MASTERS T&F CHAMPIONSHIPS

1996

Meet	Site	Date
Indoor	Greensboro NC	March 29-31
Outdoor	Spokane WA	August 15-18
Decathlon/Heptathlon	TBA	TBA
Indoor Pentathlon	Greensboro NC	March 29-31
Outdoor Pentathlon	Spokane WA	August 15-18
Weight Pentathlon	Bozeman MT	Sept. 14
Weight Throw	Seattle	August 31
5K Road Racewalk	Kingsport TN	Sept. 14
Racewalks: 5000 track, 20K road (men), 10K road (women)	Spokane WA	August 15-18
10K Racewalk (men)	Niagara Falls NY	May 19
15K Racewalk	Elk Grove Village IL	Sept. 22
25K Racewalk (men), 20K Racewalk (women)	Albany NY	May 5
40K Racewalk	Ft Monmouth NJ	Sept. 8
1-hour Racewalk	Cambridge MA	Oct. 13

1997

Indoor	Columbia MO	TBA
Outdoor	San Jose CA	TBA
Weight Throw	Seattle	TBA
Racewalks: 5000, 20K (men), 10K (women)	San Jose CA	TBA

1998

Indoor	Boston	March 26-28
Outdoor	Orono ME	TBA
Racewalks: 5000, 20K (men), 10K (women)	"	"

16	Bob Sager	11.74
17	Gary Kelmenson	11.69
18	Gary Collins	11.68
19	Bob Pryor	11.59
20	Dick Woosencraft	11.53
21	Ed Nook	11.39
22	Wayne George	11.36
23	Jerry Amundson	11.32
24	Roger Grimes	11.32
25	Rex Harvey	11.31
26	Bruce Hedendal	11.31
27	Larry Adams	11.30
28	R Vlaandringerbroelc	11.28
29	Patrick Ellsberg	11.25
30	Ken Hogan	11.22
31	Terry Shuman	11.20
32	Jerry Ford	11.07
33	Garlon Collin	11.00
34	Jerry Brewer	10.92
35	Jeff Mendenhall	10.87
36	Angel Nieves	10.67
37	Dan LaBelle	10.61
38	Alan Russell	10.61
39	Richard Smith	10.57
40	James Sauers	10.56
41	Scott Brooks	10.51
42	Gerat Bowersox	10.46
43	Tim Edwards	10.44
44	Brant Tolsma	10.31
45	William Sikorsky	10.23
46	Lemuel Clayton	10.12
47	Mike Ayers	10.10
48	Jerry Crowe	10.06
49	Ron Travis	9.99
50	Geoffrey Brown	9.91
51	Wayne Shaffer	9.88
52	Mike Grisko	9.69
53	Bill Clark	9.63
54	Jim Larmondra	9.47
55	Jim Alexander	9.42
56	Larry Childress	9.38
57	Karl Birns	9.32
58	Tom Witherspoon	9.20
59	Kasey Capps	9.05
60	Oz Witt	8.89
61	Mike Davis	8.82
62	John Hoogasian	8.76
63	Mike Gibson	8.61
64	Dick Clintworth	8.60
65	K Hahn	8.59
66	Randy Yohe	8.40
67	Murray Anixt	8.34
68	Willard Bourg	8.21
69	Grant Hennigar	7.97
70	Rick Lapp	7.97

M50-54

1	Chuck Chapin	16.66
2	Richard Marks	16.23
3	Tom Gage	16.21
4	Carl Wallin	15.91
5	Robert Mead	15.30
6	Larry Pratt	15.03
7	Mike Cavotta	14.92
8	John Allamano	14.01
9	Scott Berry	13.84
10	Ken Straley	13.75
11	Dennis McCraven	13.61
12	John Hatfield	13.60
13	Roger Foster	13.51
14	Sheppard Miles	13.47
15	Gary Tocke	13.40
16	Phil Hower	13.33
17	Paul Morrone	13.26
18	Rex Harvey	13.23
19	Bob Harvey	13.15
20	Mike Creager	13.14
21	George Mathews	12.98
22	Barry Donovan	12.92
23	Dan Dewalt	12.88
24	Charles Fennelle	12.48
25	Billy Winchester	12.46
26	Tom Cesar	12.44
27	Lee Englund	12.34
28	Duane Thompson	12.21
29	Joe Kalnas	12.12
30	Paul Thiel	12.12
31	John Conniff	12.10
32	Michael Parker	12.09
33	Mike Valle	12.05
34	Mickey Bitako	12.03
35	Tom Fraus	11.89
36	Rick Bahrons	11.84
37	Mark Chapman	11.81
38	Mike Harrington	11.81
39	Harry Schwarze	11.76
40	Palmer Sweet	11.71
41	Edgar Evans	11.65
42	Ron Hambrick	11.54
43	Jerry Arline	11.52
44	Ken Winters	11.52
45	Jack Crawford	11.24
46	Larry Morrell	11.22
47	Joe Johnson	11.20
48	Packy Fusco	11.15
49	Allan Neville	11.06
50	D Peña	11.06
51	Robin Paulsen	11.05
52	Jimmy Jones	11.00
53	August Kauffman	10.98
54	Alan Sira	10.89
55	Otto Diotale	10.80
56	Tim McGough	10.80
57	John Hess	10.78
58	Jerry Poulson	10.73
59	R Behrens	10.69
60	Wm VonArnswaldt	10.68
61	Tom Jackson	10.64
62	Ken Perkins	10.60
63	Tom Thorne	10.58
64	George Ruh	10.53
65	Norm Chambliss	10.49
66	Edward Fox	10.49
67	Victor Litwinski	10.49
68	Marshall Wheelock	10.45
69	Bill Angus	10.44
70	Eric Weissbrot	10.43
71	Gus Giviskos	10.42
72	Jim Ratzlaff	10.42
73	Mac McCormick	10.36
74	Jack Miller	10.36
75	Bill Smith	10.30
76	Paul Steimaszyk	10.30
77	Mike Graham	10.28
78	Monroe Ashworth	10.25
79	John Holland	10.21
80	Tom Russell	10.21
81	Phil Barcus	10.20
82	William Burkle	10.20
83	Clark Gies	10.19
84	Jim Goodwin	10.18
85	Mal McGruder	10.18
86	Carl Levine	10.09
87	Bob Sheedy	10.05
88	Ernie Wallner	10.05
89	Gary Heisler	10.04
90	Vic Wallner	10.00
91	Douglas LaBelle	9.96
92	Art Altshiller	9.95
93	Gene Camp	9.94
94	Lonny Tomlinson	9.94
95	Diethart Reichardt	9.88
96	Richard Darnall	9.81
97	John Drake	9.72
98	Bob Strack	9.72
99	Larry Overby	9.69
100	Jim Pearce	9.58
101	Jack Krabens	9.47
102	Phillip Nicaud	9.36
103	Dave Nuttall	9.29
104	James Cawley	9.21
105	Ed Rust	9.13
106	V Minassian	9.09
107	Bob Storck	9.05
108	Al Phillips	9.03
109	Grant Lamothe	9.01
110	James Fulgoni	9.00
111	John Lovell	8.94
112	Arnold Harting	8.93

M55-59

1	Joe Keshmiri	15.54
2	Russ Hodge	15.19
3	Dick Hotchkiss	15.00
4	Glen Johnson	14.06
5	Gene Thacker	13.33
6	Ron Anderson	12.72
7	Bob Beck	12.72
8	John Cantrell	12.61
9	Jim Hart	12.56
10	Steve Cohen	12.49
11	Gerald Vaughn	12.31
12	Harry Schwarze	12.11
13	Nicholas Denitto	12.09
14	Jon Albitz	12.05
15	James Reilly	12.04
16	Neil Saling	11.94
17	Hal Smith	11.86
18	Dale Lance	11.76
19	Harold Carter	11.75
20	George Smith	11.73
21	Jack Miller	11.72
22	Frank Carl	11.60
23	Wayne Mehringer	11.57
24	D Dill	11.56
25	Earle Thompson	11.53
26	Harold Koch	11.52
27	William Hughes	11.50
28	George LaBelle	11.48
29	Al Salmon	11.41
30	Sam Rumford	11.40
31	Howard Bich	11.37
32	Ed Oleata	11.35
33	Norm Cypress	11.34
34	Don North	11.32
35	Robert Roy	11.26
36	Jack Hoppenstein	11.16
37	George Mirka	11.15
38	Bruce Clodfelter	11.10
39	Bob Wilson	10.97
40	Jerry Lambert	10.96
41	Jay Edwards	10.88
42	Turk Markishtum	10.87
43	Bob Humpries	10.86
44	Riley O'Neil	10.84
45	Peter Lundell	10.82
46	Larry Lundgren	10.74
47	Russ Foregger	10.69
48	Richard Cristofani	10.59
49	Harold Tessier	10.59
50	Cliff Davis	10.57
51	Ed Bradway	10.53
52	Ron Wade	10.52
53	David Morris	10.44
54	Will Eisenhart	10.41
55	Joe Briganc	10.40
56	Ed Schmidt	10.38
57	John Leuthold	10.37
58	J Marino	10.35
59	Carl Sweet	10.35
60	Gary Miller	10.32
61	Henry Wright	10.31
62	Jack Kuhns	10.26
63	Robert Tosoni	10.26
64	John Sloan	10.21
65	Rassal Terhune-Young	10.07
66	Dwaine Horton	10.00
67	Philip Scudieri	9.95
68	Lou Vodopya	9.94
69	Wayne Cassity	9.93
70	Buel Bowlan	9.90
71	John Bronstein	9.81
72	L Judd	9.80
73	Bob Buchman	9.76
74	Manuel Longoria	9.73
75	Don Covell	9.70
76	Shig Niizawa	9.55
77	John Steinman	9.55
78	Leon Combs	9.44
79	Richard Flagg	9.34
80	Charles Jolly	9.27
81	Howard Murphree	9.25
82	Jackie Gaught	9.13
83	Jerry Anderson	9.07
84	Joe DeLuca	9.07
85	Jean Clifton	8.96
86	Fred Hunter	8.83
87	Les Gillenwater	8.76
88	Wayne Roberts	8.73
89	Howard Zingg	8.73
90	Richard Fox	8.59
91	Clifford Dummett	8.56
92	Glen Markwell	8.53
93	Rex Hane	8.52
94	Ward Landry	8.45
95	Carroll Duhon	8.39
96	Haig Bohlgian	8.33
97	Robert Sanchez	8.25
98	Aaron Knight	8.15
99	Dick Taylor	8.02
100	Howard Cohen	7.96
101	Chuck Kirkby	7.95

M60-64

1	Phil Mulkey	14.58
2	Nyles Spurlock	14.42
3	Hal Smith	14.39
4	Ben McGrady	13.86
5	Len Olson	13.69
6	Wendell Palmer	13.62
7	Larry Horine	13.54
8	John Haugo	13.18
9	Sam Adams	13.10
10	Rudy Houg	13.09
11	Stew Thompson	13.01
12	Tom Wesselowski	13.00
13	Walt Badorek	12.99
14	Ed McComas	12.91
15	Benjamin Clark	12.78
16	Bob Lawson	12.52
17	Ray Feick	12.48
18	Chuck Yost	12.44
19	Dennis Rietz	12.30
20	Leonard Rosen	12.26
21	Jim Majors	12.04
22	Jim Rothrock	11.99
23	Jonas Cowles	11.87
24	William Barker	11.84
25	Robert Verbanac	11.83
26	John Schermer	11.74
27	Pay Cartensen	11.73
28	Tom Christensen	11.65
29	Earnie Albritton	11.45
30	Edward Kress	11.42
31	Brad Ankerstar	11.35
32	Milton Brady	11.34
33	Mike Devlin	11.34
34	Meemo Maasik	11.33
35	Fred Shanaman	11.22
36	Ed Roy	11.14
37	Don Gunther	11.06
38	David Foerster	11.02
39	Jim Hitchman	11.00
40	Murdo Campbell	10.99
41	Pete Barker	10.96
42	Lou Capano	10.96
43	Martin Kintish	10.96
44	Edward Johnson	10.89
45	James Duncan	10.75
46	Floyd Smith	10.73
47	Gene Lohman	10.60
48	Jim Peterson	10.56
49	Ray Fitzhugh	10.47
50	Al Weisbecker	10.44
51	Otto Altmann	10.33
52	Frank Lewis	10.31
53	Don Grimm	10.28
54	Bohn Hilliard	10.28
55	Ed Phelps	10.26
56	Larry Siegel	10.25
57	Jack Baskin	10.21
58	Lew Overbeck	10.18
59	R Paul Adams	10.06
60	Kurt Krastin	10.06
61	Mack Branham	10.02
62	Bob Flaherty	9.96
63	Dick Burton	9.91
64	Paul Soraparu	9.90
65	P Adams	9.85
66	Don Hamilton	9.84
67	Vern Spencer	9.84

68	Ross Vrooman	9.82
69	Rudy Bredenbeck	9.80
70	Bob Eldridge	9.76
71	Andy Larabee	9.76
72	Jack Gilmore	9.73
73	Jim Brady	9.72
74	Zbyszek Przewodek	9.68
75	Gene Hendrix	9.65
76	Ted Gabales	9.62
77	Arnie Brandt	9.52
78	James Barnhart	9.46
79	Anthony Besase	9.45
80	Don Gray	9.34
81	William Jankovich	9.31
82	Roland Forman	9.27
83	Bob Santine	9.14
84	Vern Schewe	9 14
85	Don Levesque	8.88
86	Jerry Lyons	8.49
87	Winford Fowler	8.28
88	Paul Kaald	8.27
89	Donald McAfee	8.27
90	Burt Hughes	8.25
91	Peter McDonough	8.16
92	D Alexander	8.09
93	Ward Landry	8.00
94	Bill Anderson	7.94
95	John Reed	7.83
96	John Gramlich	7.51
97	Bill Sanks	7.48
98	Tom Doody	7.26

M65-69

1	Ladislav Filip	13.82
2	Harry Hawke	12.54
3	Floyd Jack	12.51
4	Randy Cooper	12.49
5	Cliff Blair	12.35
6	Phillip Brusca	12.05
7	Jim Gillcrist	12.04
8	Arnold Gaynor	12.00
9	Charles Darling	11.95
10	Earl Ventura	11.92
11	Jim Gerhardt	11.86
12	Wellesley Goodwin	11.76
13	William Garrahan	11.45
14	Reed Quinn	11.43
15	Engel Grow	11.37
16	Stan Swayman	11.32
17	Peter Augsberger	11.26
18	Chuck Sochor	10.72
19	Harvey Lewellen	10.71
20	Harold Wallace	10.63
21	Vince Sempronio	10.58
22	Armondo Faustint	10.55
23	Brayton Norton	10.46
24	William Patrick	10.42
25	Robert Keenan	10.33
26	Jerry Reichert	10.27
27	Tom Allison	10.22
28	Rick DiGregorio	10.16
29	Larry Freda	10.12
30	Charles Bispala	10.07
31	Harv DeVries	10.07
32	Charlie Sarver	10.07
33	Cliff Sampson	10.05
34	Ed Keene	10.03
35	Bob Meador	10.02
36	Carlos Martinez	9.92
37	Ned Curran	9.90
38	Richard Hayes	9.90
39	Richard Holloway	9.89
40	Bailey Gore	9.80
41	Tom Coughlin	9.74
42	Alvin Brucklacher	9.72
43	Bill Brazelton	9.69
44	Ed Holmes	9.69
45	Robert Chotoff	9.60
46	Jack Gilbert	9.60
47	Jack Haller Sr	9.60
48	Frank Vandevente	9.55
49	Darwin Newton	9.41
50	Harold Kroeker	9.39
51	Val Smith	9.38
52	Victor Kappeli	9.34
53	Richard Clarke	9.31
54	Joe Berard	9.30
55	Gordon Seifert	9.26
56	Tom Brooks	9.24
57	Cal Hersey	9.24
58	Russ Meyer	9.20
59	Phil Brandt	9.17
60	Allen Norris	9.14
61	Don Sagner	9.13
62	Roland Clement	9.04
63	Denver Smith	8.95
64	Bill Bergen	8.94
65	Herb Cantor	8.82
66	Ken Weinbel	8.52
67	Tom Ortolano	8.47
68	Dave Moss	8.43
69	Russ Faulkinberry	8.42
70	Jerry Wojcik	8.42
71	Robert DeReus	8.35
72	Bob Leishear	8.23
73	Arthur Merritt	8.23
74	Fred Huston	8.22
75	Fred Adams	8.08
76	William Brobst	8.06
77	Harvey Rogers	8.05
78	Frank Bollinger	8.01
79	Dick Bergenback	8.00
80	Tom Harney	8.00
81	Earl Raggio	7.95
82	Earl Keyes	7.92
83	Spido Webb	7.87
84	Roosevelt Cox	7.75
85	Carlos Ramirez	7.64
86	Art Harris	7.59
87	Donald Fenner	7.37
88	Bob Perry	7.22
89	Charles Palmer	7.17
90	John Snaden	6.96

M70-74

1	Ross Morris	12.33
2	Ed Chynoweth	12.16
3	Charles Covino	12.06
4	Bill Bangert	11.95
5	Dale Buysse	11.78
6	Kelly Green	11.66
7	Ernie Bauer	11.65
8	Don Cumley	11.58
9	Floyd Simmons	11.49
10	George Brown	11.36
11	Robert Kock	11.35
12	A T Richeson	11.30
13	Harvey Williams	11.15
14	Jim Holland	11.12
15	Jack Gamble	10.70
16	Ed Holmes	10.70
17	Don Reid	10.54
18	Jack Blalock	10.52
19	Bill Walmroth	10.47
20	Frank Bowles	10.40
21	Mel Buschman	10.38
22	Jack Haefele	10.28
23	Charlie Pistorino	10.25
24	Santo Dimaggio	10.16
25	Hugh Hackett	10.15
26	Albert Plackner	10.08
27	Sam Gergeron	9.98
28	Fred Hirsi	9.96
29	Charles Schorr	9.93
30	John Haywood	9.89
31	Fred Davies	9.87
32	William Nettles	9.58
33	Mark Henderson	9.46
34	Art Holland	9.46
35	Robert Ettig	9.39
36	Tom Pico	9.38
37	Sam Bergeron	9.37
38	Dick Mulkern	9.32
39	William Russo	9.18
40	Voldemar Vaher	9.17
41	Bert Beadle	9.11
42	Ken Wheeler	9.11
43	Ken Groshkow	8.99
44	Willis Ward	8.99
45	Bill Bronson	8.91
46	GeeGee Toscano	8.84
47	Norman Hedrick	8.73
48	Victor Golowash	8.66
49	Harry Lawson	8.58
50	Robert Horsley	8.55
51	Jack Hines	8.54
52	Boo Morcom	8.50
53	Adolph Hoffman	8.48
54	Jerry Silsdorf	8.46
55	Wayne Devine	8.38
56	Jacob Stein	8.34
57	Doc Bennett	8.25
58	Robert Skrovig	8.23
59	Les Frisk	8.05
60	Vic Jones	7.97
61	Lew Luehrs	7.87
62	Jack Hipple	7.74
63	John Reitan	7.72
64	Buford Pryor	7.69
65	Jim Hadden	7.56
66	Elvin Reed	7.31
67	Bob Peters	6.67
68	Jon Hutchinson	6.53

M75-79

1	Scott Herrman	12.23
2	Don Cumley	12.13
3	Manuel White	10.61
4	C Odell	10.30
5	Wilmer Bugher	10.18
6	Hugh Hackett	10.09
7	Charles Roloff	9.98
8	Bruno Maki	9.78
9	William Trimmell	9.78
10	Hal Cronkhite	9.75
11	Sy Lampert	9.73
12	Mart Neumann	9.67
13	Jerry Siefert	9.62
14	Gordon Nordgren	9.46
15	Gerald Cysewski	9.45
16	Leo Chapman	9.39
17	Bob Warwick	9.36
18	Nathaniel Heard	9.16
19	Jim Sullenger	8.99
20	W Hopson	8.93
21	Russell Stone	8.92
22	Cameron Hutcheson	8.75
23	Myron Dover	8.73
24	Tom McDermott	8.68
25	Howard Lundeen	8.64
26	Clay Hadlock	8.58
27	Wes Johnson	8.53
28	Burns Toolson	8.53
29	John Alexander	8.38
30	Dana Buckles	8.30
31	Bill MacMurray	8.26
32	Armando Ricciardi	8.24
33	Gene Abdenour	8.23
34	Roy Clark	8.21
35	Ernie Tyler	8.21
36	Glen Cooley	8.18
37	Andrew Holden	8.09
38	Ed Gotchy	8.04
39	Angelo Oliver	8.01
40	George Rajcevich	7.97
41	Sidney Zecher	7.97
42	Ed Aucoin	7.81
43	Gene Labbe	7.74
44	Carl Bock	7.68
45	Charlie Irwin	7.58
46	Bert Mitchell	7.57
47	George Hoferer	7.45
48	Virgil McNalley	7.41
49	Harry Miller	7.36
50	Champ Goldy	7.33
51	Fred Knaus	7.15
52	Bob Stone	6.60
53	Rick Hustace	6.57
54	Don Hull	6.52
55	Emil Babalz	6.51
56	Russ Sass	6.45
57	Roaul Borel	6.36
58	Paul Eberhardinger	6.30
59	Perry Pollard	6.09
60	Ben Bjergo	5.64

M80-84

1	Ross Carter	12.05
2	Lee Todd	10.61
3	Eugene Bradford	9.02
4	Ian Hume	8.90
5	John Boesenhofer	8.67
6	Ken Elliott	8.61
7	Bill Domingues	8.25
8	John Mays	8.14
9	Bob Boucke	8.11
10	Ernest Dennison	8.08
11	John Pearce	8.00
12	Milo Lightfoot	7.99
13	Ted Eklund	7.88
14	Lee Haun	7.82
15	John Tubb	7.67
16	Jim York	7.58
17	Ted Hatten	7.57
18	Jack Wood	7.57
19	Frank Beck	7.46
20	Dan Mestayer	7.28
21	Robert Dauphin	7.27
22	Alfred Skonberg	7.09
23	Walter Brooks	6.83
24	Lloyd Allen	6.71
25	Charles Roloff	6.54
26	Burton Smith	6.41
27	Richard Thompson	6.40
28	Roddie Renfrow	6.05
29	Bob Detwieler	5.84
30	Robert Boal	5.44
31	Art Vesco	4.71
32	Marcelo Campos	4.52

M85-89

1	Ken Carnine	9.45
2	Herbert Steele	7.08
3	Mike Calvin	6.70
4	Clarence Larson	6.47
5	Leigh Towell	6.05
6	Harold Hoffman	5.91
7	Brownlee Smith	5.89
8	Orrin Graf	5.82
9	Wesley Fowler	5.72
10	Ellsworth Johnson	5.68
11	John Ely, Jr.	5.66
12	Cal Nelson	5.23
13	David Marcus	4.84
14	John Hedges	4.74

M90-94

	Waldo McBurney	6.70
	Everett Hosack	4.72

M95-99

	John Whittemore	4.64

W30-34

1	Amy Bublak	12.42
2	J Brendenbeckcorp	11.43
3	Valerie Perry	11.24
4	Nicole Phillips	10.92
5	Mary Dunlap	10.67
6	Mary Dowd	10.53
7	Caryl Senn	9.83
8	Catherine Saunders	9.52
9	Judy Roehr	9.49
10	Harriet CarterRange	9.38
11	S Margraves	9.14
12	Marcia Wallace	9.03
13	Angela Nealy	8.60
14	Laurie Ticknor	7.91
15	Chris Segars	7.51
16	Denise Jones	7.45
17	C Mellenthin	5.89

W35-39

1	Carol Finsrud	12.76
2	Lynn Gilmour	11.49
3	Sarah Boslaugh	11.10
4	Ruth Welding	10.69
5	Donna Ricks	9.98
6	Frances Harwell	9.84
7	Karen Vaughn	9.78
8	Bo Morse	9.13
9	Pat Finley	8.95
10	Janet Hirst	8.90
11	Sande Lambert	8.25
12	Rebecca St. Jean	8.24
13	Kathy Vanhuss	8.19
14	Carolyn Kull	8.04
15	C Cornell-McKeeve	7.93
16	Julie Watson	7.93
17	Judy Newton	7.92
18	Shellie Banks	7.91
19	Nancy Muñoz	7.91
20	Sue Hallen	7.89
21	LaGie Swanson	7.86
22	Ida James	7.57
23	Deborah Ecklund	7.48
24	Cheryl Mellenthin	6.71
25	Barbara Goodman	6.56
26	Carol Hall	6.38

W40-44

1	Joan Stratton	11.59
2	April Capwill	10.37
3	Janet Wilson	9.83
4	Kimmie Allegre	9.69
5	Betty Clair	9.56
6	Linda Rowe	9.47
7	Irene Thompson	8.59
8	Ranjana Ghose	8.53
9	Rose Marie Sahagun	7.10
10	Anne Lowe	6.93
11	Pat Pernell	6.87
12	Pranika Baum	6.76
13	Linda Lowery	6.75
14	Chetana Hein	6.54
15	Sylvia Kapturowski	6.17
16	Cheryl Keeling	5.07

W45-49

1	Johnni Hill-Hudgins	10.48
2	Pauline Thomas	9.94
3	Lorraine Tucker	9.69
4	Skipper Clark	9.02
5	Lurline Struppeck	9.00
6	Mary Lou Platis	8.86
7	Kathleen Cirina	8.63
8	Latanya Glass	8.43
9	Mary Hartzler	8.21
10	Tatiana Bell	8.10
11	Phil Raschker	8.09
12	Arvil Naylor	6.93
13	Chetana Hein	6.19
14	Mary Trotto	6.04
15	Nancy Livergood	6.02
16	Cheryl Kincaide	5.54
17	Cathe Cardenas	4.38

W50-54

1	Vanessa Hilliard	11.46
2	Karen Huff	9.68
3	Leona Shurtliff	9.62
4	Kathy Jager	9.56
5	Marlene Sachs	8.98
6	Madeline Tingle	8.90
7	Linda Ticknor	8.85
8	R VanDither	8.85
9	Roslyn Katz	8.32
10	Connie Sarver	8.26
11	Laurie Rothrock	8.21
12	Glenda Gower	7.65
13	K Balthazarheitz	7.59
14	Rachelle Nichols	7.28
15	Karen Bergfeldt	7.03
16	Kay Gower	6.91
17	Jan Swank	6.89
18	Wanda Fisher	6.46
19	Sheila Gave	6.45
20	Suzy Hess	6.31
21	Sue Pinkerton	6.28
22	Donna Reitz	6.27
23	Barbara Stewart	6.17
24	Jane Oppliger	5.91
25	Betty Sjogren	5.84
26	Janis Hayes	5.22

W55-59

1	Joan Grissom	12.25
2	Cherrie Sherrard	11.62
3	Erika Messner	9.53
4	Lucille Ligon	9.38
5	Evelyn Wright	8.85
6	Loretta Watson	8.66
7	Marlene Ramirez	8.52
8	Nancy Whisler	8.26
9	Carol Young	8.23
10	Dortha Swanson	8.17
11	Mary Dowling	8.12
12	Alexandria Johnson	7.89
13	Ineebore Siegers	7.79
14	Margaret Goodhue	7.72
15	Becky Sisley	7.64
16	Eileen Schmidt	7.50
17	Harriet Kaufman	7.43
18	Judy Gahnz	7.42
19	Donna Swanson	7.30
20	Sue Tunnicliff	7.25
21	Elly McComas	7.20
22	Mary Melancon	7.15
23	Edith Gray	7.08
24	Jane Mills	6.89
25	Almeta Parish	6.58
26	JoAnn Lovendahl	6.54
27	Frances Blasingame	6.32
28	Elsa Dahl	6.28
29	Karen Bergfeldt	6.17
30	Vi Hudson	6.01
31	Zofia Turosz	5.96
32	Manrata Moses	5.70
33	Emma Ramirez	5.66
34	Anne Francis	5.56
35	Neatsa Foster	5.46
36	Doris Johnson	5.25
37	P Devlin	5.17

W60-64

1	Jein Buie	9.57
2	Erika Messner	9.15
3	Anna Ciruinick	8.84
4	Mae Turek	8.79
5	Christel Miller	8.78
6	Mary Hirst	8.43
7	Wanda Wejzgrowicz	8.37
8	Nancy Filiatrault	8.32
9	Penny Weaver	8.12
10	Norma Lee Price	8.07
11	Arlene Mayer	7.96
12	Diane Perry	7.93
13	Betty Steele	7.86
14	Betty Neal	7.84
15	Barb Thorgrimson	7.57
16	Rosalia Gioia	7.56
17	Jeanne Kirsch	7.54
18	Jean Cobb	7.52
19	Katy Felkner	7.48
20	Gloria Bortell	7.46
21	Amy Hicks	7.45
22	Magdalena Kuehne	7.33
23	Ruby Goodon	7.25
24	Eda Gore	7.04
25	Rachel Lyga	6.91
26	Peggy Wear	6.80
27	Katie Spurlock	6.59
28	Joan Dash	6.58
29	Chris McKenzie	6.58
30	Teresa Quintana	6.57
31	Evelyn Taylor	6.56
32	Flo Meiler	6.31
33	Margaret Wehr	6.15
34	Louise Reynolds	6.14
35	Janice Pratt	6.08
36	June LeCamus	5.89
37	Shirley Pope	5.89
38	Sharon Good	5.75

W65-69

1	Bernice Holland	8.39
2	Lonnie Proctor	8.35
3	Jean Brubaker	8.11
4	Lucille Sampson	8.02
5	Clara Gamble	7.45
6	Miriam Lockman	7.30
7	Lee Anthony	7.24
8	Barbara Martin	7.24
9	Thais Lacrouts	7.18
10	Kathryn King	7.03
11	Mary Jane Miller	6.96
12	Betty English	6.80
13	L Brucklacher	6.75
14	Lenore McDaniels	6.72
15	Babe English	6.56
16	Laura Downum	6.55
17	Barbara Brandt	6.50
18	Norma Elliott	6.42
19	Lillian Patin	6.42
20	Patricia Osmon	6.38
21	Lillian Overcast	6.25
22	Joan Flanagan	5.93
23	Joyce Ourso	5.86
24	Johnnye Valien	5.84
25	Jimmie Reid	5.80
26	Florell Eubanks	5.76
27	Wanda Jack	5.46
28	Jean Udell	5.40
29	Paula Maloy	5.18
30	Lillian Snaden	4.63
31	Sulochana Kallai	4.56
32	Francis McCarter	3.81

W70-74

1	Ann Toya	7.53
2	Ruth Seeger	7.50
3	Margaret Hinton	7.19
4	Libby Hagemann	7.10
5	Emma Udovich	7.08
6	Luella Carroll	6.88
7	Renee Roloff	6.82
8	Irene Bible	6.80
9	Harriett Boyd	6.79
10	Mary Holland	6.69
11	Melanie Reske	6.22
12	Adele McCormick	6.09
13	Lorma Bauer	6.06
14	Norma Bender	5.97
15	Bernie Kleinschmidt	5.71
16	Daisy Connell	5.66
17	Gerry McKinley	5.66
18	Mary Norckauer	5.63
19	Mildred Buchert	5.46
20	Pearl Auerbach	5.33
21	Willie Gatza	5.27
22	Elsie Adams	4.90
23	Diane Friedman	4.87
24	Cesarina Olschner	4.87
25	Florence Berry	4.30
26	Flo Chambers	3.56

W75-79

1	Helen Beauchamp	6.98
2	Mary Kay	6.44
3	Katherine Gradick	6.12
4	Mary Bowermaster	6.00
5	Josephine Santora	5.83
6	Della Gross	5.51
7	Betty Jo Waggoner	5.51
8	Marie Calloway	5.39
9	Betty Jarvis	5.38
10	Avanell Jensen	5.20
11	Mae Copes	5.09
12	Gertrude Antonijevic	4.92
13	Josephine Burleson	4.76
14	Gerida Bergman	4.62
15	Carla Convery	4.33
16	Mary Mestayer	4.26
17	Ethel Farr	4.05
18	Helen Andrews	3.89
19	E Broussard	3.33

W80-84

1	Mary Evans	5.51
2	Ivy Browne	5.19
3	Marnie Evans	5.16
4	Sylvia Swartz	4.73
5	Mary Ann Metsayer	4.68
6	Emma Lou Taylor	4.26
7	Helen Hoyes	4.25
8	Edith Jarrell	3.93
9	Hazel Hawks	2.80

W85-89

1	Verna Theriot	4.91
2	Elizabeth Dow	4.34
3	Clara Englade	3.42
4	Noonie Englade	2.99
5	Alice Wyatt	2.72

W90-94

	Flora Bays	2.77

★★★★★★★★★★★★

Discus

Compiled by

Palmer Sweet

M30-34

1	Mike Bunsic	64.13
2	Robert Weir	62.38
3	Dan Dillon	51.50
4	Joe Napoli	48.20
5	Bob Friedel	46.32
6	Glen Thompson	46.12
7	Tim O'Reilly	44.88
8	D. Hall	44.29
9	C. Larcinese	43.62
10	M. Gonzales	43.58
11	D. Miodozeniec	43.44
12	Mike Valenti	42.80
13	Steve Hanson	42.18
14	John Garvey	42.16
15	Steve Daniels	42.06
16	S. Blomquist	42.03
17	Bill Cotter	40.97

METRIC CONVERSION TABLE

FEET	METERS	FEET	METERS	FEET	METERS	FEET	METERS	FEET	METERS
1	.3048	54	16.4592	107	32.6136	160	48.768	213	64.9225
2	.6096	55	16.764	108	32.9184	161	49.0728	214	65.2273
3	.9144	56	17.0688	109	33.2232	162	49.3776	215	65.5321
4	1.2192	57	17.3736	110	33.528	163	49.6824	216	65.8369
5	1.524	58	17.6784	111	33.8328	164	49.9872	217	66.1417
6	1.8288	59	17.9832	112	34.1376	165	50.292	218	66.4465
7	2.1336	60	18.288	113	34.4424	166	50.5968	219	66.7513
8	2.4384	61	18.5928	114	34.7472	167	50.9016	220	67.0561
9	2.7432	62	18.8976	115	35.052	168	51.2064	221	67.3609
10	3.048	63	19.2024	116	35.3568	169	51.5112	222	67.6657
11	3.3528	64	19.5072	117	35.6616	170	51.8161	223	67.9705
12	3.6576	65	19.812	118	35.9664	171	52.1209	224	68.2753
13	3.9624	66	20.1168	119	36.2712	172	52.4257	225	68.5801
14	4.2672	67	20.4216	120	36.576	173	52.7305	226	68.8849
15	4.572	68	20.7264	121	36.8808	174	53.0353	227	69.1897
16	4.8768	69	21.0312	122	37.1856	175	53.3401	228	69.4945
17	5.1816	70	21.336	123	37.4904	176	53.6449	229	69.7993
18	5.4864	71	21.6408	124	37.7952	177	53.9497	230	70.1041
19	5.7912	72	21.9456	125	38.10	178	54.2545	231	70.4089
20	6.096	73	22.2504	126	38.4048	179	54.5593	232	70.7137
21	6.4008	74	22.5552	127	38.7096	180	54.8641	233	71.0185
22	6.7056	75	22.86	128	39.0144	181	55.1689	234	71.3233
23	7.0104	76	23.1648	129	39.3192	182	55.4737	235	71.6281
24	7.3152	77	23.4696	130	39.624	183	55.7785	236	71.9329
25	7.62	78	23.7744	131	39.9288	184	56.0833	237	72.2377
26	7.9248	79	24.0792	132	40.2336	185	56.3881	238	72.5425
27	8.2296	80	24.384	133	40.5384	186	56.6929	239	72.8473
28	8.5344	81	24.6888	134	40.8432	187	56.9977	240	73.1521
29	8.8392	82	24.9936	135	41.148	188	57.3025	241	73.4569
30	9.144	83	25.2984	136	41.4528	189	57.6073	242	73.7617
31	9.4488	84	25.6032	137	41.7576	190	57.9121	243	74.0665
32	9.7536	85	25.908	138	42.0624	191	58.2169	244	74.3713
33	10.0584	86	26.2128	139	42.3672	192	58.5217	245	74.6761
34	10.3632	87	26.5176	140	42.672	193	58.8265	246	74.9809
35	10.668	88	26.8224	141	42.9768	194	59.1313	247	75.2857
36	10.9728	89	27.1272	142	43.2816	195	59.4361	248	75.5905
37	11.2776	90	27.432	143	43.5864	196	59.7409	249	75.8953
38	11.5824	91	27.7368	144	43.8912	197	60.0457	250	76.2001
39	11.8872	92	28.0416	145	44.196	198	60.3505	251	76.5049
40	12.192	93	28.3464	146	44.5008	199	60.6553	252	76.8097
41	12.4968	94	28.6512	147	44.8056	200	60.9601	253	77.1145
42	12.8016	95	28.956	148	45.1104	201	61.2649	254	77.4193
43	13.1064	96	29.2608	149	45.4152	202	61.5697	255	77.7241
44	13.4112	97	29.5656	150	45.72	203	61.8745	256	78.0289
45	13.716	98	29.8704	151	46.0248	204	62.1793	257	78.3337
46	14.0208	99	30.1752	152	46.3296	205	62.4841	258	78.6385
47	14.3256	100	30.48	153	46.6344	206	62.7889	259	78.9433
48	14.6304	101	30.7848	154	46.9392	207	63.0937	260	79.2481
49	14.9352	102	31.0896	155	47.244	208	63.3985	261	79.5529
50	15.24	103	31.3944	156	47.5488	209	63.7033	262	79.8577
51	15.5448	104	31.6992	157	47.8536	210	64.0081	263	80.1625
52	15.8496	105	32.004	158	48.1584	211	64.3129	264	80.4673
53	16.1544	106	32.3088	159	48.4632	212	64.6177	265	80.7721
								266	81.0769

INCHES	METERS	INCHES	METERS	INCHES	METERS	INCHES	METERS	INCHES	METERS
1	.0254	6	.1524	11	.2794	5/8	.015875	5/16	.0079375
2	.0508	7	.1778	1/8	.003175	3/4	.01905	7/16	.0111125
3	.0762	8	.2032	1/4	.00635	7/8	.022225	9/16	.0142875
4	.1016	9	.2286	3/8	.009525	1/16	.0015875	11/16	.0174625
5	.127	10	.254	1/2	.0127	3/16	.0047625	13/16	.0206375
								15/16	.0238125

18	David Little	40.88
19	Tom Arrington	40.84
20	Bryant Lemon	40.36
21	C. Pendergrass	40.30
22	Joe Bustillos	39.21
23	Kevin Wood	38.81
24	Julius Hudson	38.78
25	Bill Witt	38.40
26	John Taylor	38.17
27	Kevin Dee	37.49
28	Shawn Gleeson	37.08
29	D. Dartouzos	37.03
30	Tom Wukovits	36.75
31	S. Barba	36.62
32	Gary Flamik	34.97
33	Jeff Carpenter	34.26
34	Dan Yeager	33.58
35	Jamie Roberts	33.43
36	Steve McGranahan	33.18
37	Mike Bagnell	32.25
38	Eric Shadd	31.98
39	Brad Davis	31.85
40	K. Judd	31.76
41	Michael Hays	31.67
42	Mike Schenk	31.39
43	Ken Switnicki	30.94
44	Tim Gleeson	29.51
45	Duncan Payne	26.99
46	Rick Cawley	26.73
47	M. Richardson	26.70
48	Mike McNelis	25.38
49	Jim McDonald	24.30
50	James Draine	24.20
	M35-39	
1	Svein Valic	58.97
2	B. Navarre	50.49
3	Mike Hambrick	50.20
4	G. Williky	50.08
5	Warren Taylor	50.02
6	Scott Genther	47.95
7	Robert Higgins	45.72
8	Rick Anderson	44.01
9	Tony Ciccone	43.94
10	Mike Valenti	42.38
11	John Kalnus	40.84
12	Schuyler Woodall	40.74
13	Jim Bell	40.33
14	Herman Pinque	40.26
15	Remo Biagione	40.05
16	Russ Smith	39.72
17	Ken Ellis	38.93
18	J. Barry	38.92
19	Chris Larcinese	38.91
20	Gary Bastien	38.82
21	Ken Loeri	38.60
22	Scott Bull	38.58
23	M. Bordelas	38.55
24	John Finnigan	38.42
25	Craig Scoggin	38.02
26	Frank Cancino	37.78
27	Blake Surina	37.76
28	Phil Gregory	37.64
29	Joe Zmyewski	37.59
30	Steve Winkel	37.36
31	Joe Kratzer	37.18
32	Gary Gertner	36.83
33	Trace Barnette	36.77
34	James Barry	36.50
35	Nick Mitchell	36.40
36	D. Vandergriff	36.16
37	Dan Wallace	36.04
38	D. Barret	36.01
39	W. Gardner	35.94
40	Mike Walter	35.80
41	Dale Carstensen	35.30
42	Lindell Estes	35.20
43	Francis Ryan	35.14
44	Andy Miller	35.08
45	Tom Johnson	34.59
46	Coy Akers	34.57
47	J. Brown	34.41
48	Geraldo Diaz	34.30
49	Peter Akin	34.11
50	Rick Jenkins	34.03
51	B. DiBenedetto	33.14
52	Roy Silvers	32.56
53	Jeff Crothers	31.58
54	Gary Dzuris	31.08
55	Charles Truax	30.20
56	M. Hall	29.76
57	Bill Cashman	29.32
58	Ken Switnicki	29.02
59	Dave Miller	28.62
60	David Hunt	27.53
61	Ed Chesny	24.89
62	Mark Carver	23.00
	M40-44	
1	Roger Kamla	46.50
2	Mark Neal	46.45
3	Dennis Umshler	45.62
4	Gary England	44.25
5	Karl Johnson	42.38
6	B. Sutherland	41.14
7	Stan Vegar	40.52
8	Henry Kalnus	40.14
9	Bill Leffler	39.87
10	Lonnie Carter	39.82
11	Jeff Baty	39.06
12	Thomas Talbot	39.02
13	Tom Bezrutczyk	38.62
14	Frank Britt	38.60
15	Dick McMullen	38.55
16	Michael Hill	38.52
17	Patrick Burns	38.34
18	Dan Taylor	38.15
19	Don Filkins	37.92
20	Bill Gardner	37.90
21	John Price	37.30
22	Steve Removcik	37.22
23	Kim Salzer	37.14
24	Russ Reabold	37.11
25	Gary Kelmenson	37.00
26	D. Vandergriff	36.80
27	Ray Bzibziak	36.60
	R. Vlaadgerbroek	36.60
29	Ed Forester	36.11
30	D. Holmberg	35.66
	Mike Will	35.66
32	Del Barnett	34.79
33	Richard Watson	34.50
34	Kevin Hilo	34.31
35	Mark Salzman	34.12
36	Dennis Rabe	34.03
37	Carmen Letizia	33.73
38	Alfred Cain	33.66
39	Ed Ferraro	33.58
	Bob Gunn	33.58
41	Edward Daniels	33.56
42	B. Richardson	33.24
43	Joe Brodhacker	33.17
44	Jeffrey Watry	33.12
45	Rich Ruffalo	32.92
46	Larry Readman	32.86
47	Dennis Rabe	32.52
48	John Schou	32.40
49	Mike Fortunato	32.36
50	John Townsend	32.35
51	Dave Ricks	32.34
52	Philip Mulkey	32.32
53	Tim Bowman	32.00
54	Bob Osborne	31.72
55	Ronald Cameron	31.62
56	G. Hayes	31.29
57	Wayne Dubose	31.14
58	S. Pendarvis	31.08
59	Rod Krysztof	30.12
60	Michael Sayers	29.96
61	R. Wagenaar	29.90
62	Gary Sutton	29.88
63	Pete Farmer	29.79
64	T. Chioccarelli	29.74
65	Garland Roebuck	29.70
66	Brian Valley	29.59
67	Bill Herring	29.29
68	Eddie Mose	28.90
69	Kelly Meares	27.94
70	Herb Lloyd	27.78
71	Tim Fuehrer	26.74
72	Frank Henry	26.53
73	Robert Doran	26.00
74	C. Swanekamp	25.56
75	R. Jacquet-Acea	25.02
76	Dave Parker	23.26
77	Gerald Chun	22.65
78	Melvyn Embree	22.60
79	Richard Mann	22.24
	M45-49	
1	Tim Williams	44.12
2	Mark Dupis	43.48
3	Terry Shuman	41.30
4	V. Martinez	41.16
5	M. Deller	40.16
6	Rex Harvey	38.94
	Jerry Senters	38.94
8	Dave Faris	38.83
9	David Stebing	38.76
10	Tom Fahey	38.53
11	Dave Stephens	37.66
12	Hilary George	37.60
13	Bruce Hedendal	37.58
14	Steve Kaye	37.41
15	Luke Hotte	37.03
16	Bob Green	37.00
17	Robert Hume	36.60
18	Gary Kelmenson	36.52
19	Sheldon Cooper	36.47
20	Bob Pryor	36.44
21	Glenn Weaver	36.34
22	Tim Edwards	36.06
23	John Von Rohr	36.05
24	Alan Russell	35.88
25	Ken Hogan	35.50
26	Brant Tolsma	35.44
27	Greg Hammond	35.15
28	Gary Lane	35.06
29	G. Bowersox	34.94
30	Don Nicola	34.80
31	Jerry Crowe	34.70
32	George Hilary	34.49
33	Bill Clark	34.33
34	Bob Sager	34.10
35	Thomas Briggs	33.82
36	Mike Grisko	33.70
37	G. Brown	33.66
	Frank Monroe	33.66
39	Pat Ellsberg	33.52
40	Jerry Amundsen	33.50
41	Rich Dumphy	33.22
42	Mike Ayers	32.90
43	Wayne Shaffer	31.92
44	Allen Ray	31.77
45	Brock Pullen	31.18
46	Ed Nook	31.10
47	Roger Grimes	30.64
48	Tom Bullard	30.50
49	T. Witherspoon	30.25
50	A. Laframboise	30.20
51	Mike Davis	29.94
52	John Hoogasian	29.92
53	Dennis Chandler	29.82
54	Randy Yohe	29.80
55	Wesley Ledom	29.51
56	Scott Brooks	29.10
57	Jerry Brewer	28.80
58	Jeff Mendenhal	28.57
59	Lemuel Clayton	28.46
60	Pat Malone	28.24
61	Garlon Collins	28.21
62	A. Huffstetter	27.62
63	Rick Lapp	27.42
	Arlie Schwan	27.42
65	Jim Alexander	27.22
66	Ron Kimball	27.17
67	Kasey Capps	26.92
68	Larry Myers	26.88
69	John Gallen	25.52
70	Tim McGough	25.32
71	Oz Witt	24.91
72	Bob Everoski	24.61
73	Thomas Light	24.14
74	Grant Henniger	23.78
75	Geoffrey Hughes	23.68
76	Dick Clintworth	23.40
77	Jim Woosley	23.22
78	Doug Hines	23.21
79	Brian Zeller	23.03
80	Ivan Black	20.35
81	Randall Hollis	20.17
	M50-54	
1	Art Swarts	59.10
2	Lloyd Higgins	55.80
3	Larry Pratt	54.62
4	Jimmy Jones	49.20
5	Lee England	48.04
6	John Conniff	47.84
7	Chuck Chapin	47.50
8	Tom Gage	46.62
9	Bob Mead	45.90
10	Mike Harrington	44.59
11	Gary Tocke	43.12
12	Rex Harvey	43.00
13	Phil Hower	42.92
14	Dan Dewalt	42.83
15	Sheppard Miers	41.68
16	Scott Berry	41.14
17	Robert Harvey	40.63
18	Mike Valle	40.44
19	Sheppard Miles	40.34
20	Carl Wallin	40.30
21	Mike Woodward	40.26
22	Jim Goodwin	40.14
23	C. McCormick	39.92
24	Jerry Arline	39.72
25	Ken Straley	39.54
26	Jim Ratzluff	39.52
27	Jerry Poulson	38.96
28	Mickey Bitsko	38.68
29	D. McCraven	37.61
30	Roger Foster	37.41
31	Jack Crawford	37.38
32	Gus Giviskos	37.08
33	Bob Osterhoudt	36.59
34	D. Thompson	36.54
35	Packy Fusco	36.49
36	Harry Schwarze	36.38
37	Thomas Fraus	36.13
38	George Mathews	36.06
39	R. Behrens	35.91
40	Paul Thiel	35.72
41	Allen Phillips	35.70
42	Edgar Evans	35.58
43	Dave Nuttall	35.50
44	John Hess	35.44
45	James Pearce	35.38
46	Michael Parker	35.28
	Ian Percy	35.28
48	Barry Harding	35.05
49	Al Neville	34.98
50	Robert Sheedy	34.60
51	Rod Lamb	34.49
52	Edward Fox	34.48
53	Jack Karbens	34.46
54	Ron Hambrick	34.14
	Ron Kimball	34.14
56	Brent Golden	33.53
57	Robert Agnew	33.44
58	Jack Miller	33.41
59	Bill Meacham	33.27
60	Alan Sira	33.22
61	Rick Bahrons	33.09
	Ron Musial	33.09
63	Jim Cawley	33.07
64	Virgil Johnson	32.94
	Tom Thorne	32.94
66	Mal McGruder	32.86
67	William Burkle	32.71
68	M. Wheelock	32.66
69	Bill Johnson	32.48
70	Chas. Fennelle	32.28
71	Otto Diotale	31.82
	Doug McVicker	31.82
73	Mark Chapman	31.49
74	Jeff Loubet	31.30
75	Richard Darnall	31.21
76	Bill Smith	31.14
77	David Ayers	31.02
78	Tom Russell	30.96
79	Luigi Schiavo	30.94
80	Bill Busby	30.88
81	Spike Graham	30.83
82	John Lovell	30.73

83	Barry Donavan	30.68
84	Larry Morrell	30.50
85	Bill Argus	30.06
86	Ed Rust	29.69
87	Mike Graham	29.64
88	Eric Weissbrot	29.56
89	Henry Hopkins	29.48
90	Norm Chambliss	29.46
91	Harvey Urakawa	29.31
92	Alan VanScotter	29.08
93	T. Rowan	28.78
94	Monroe Ashworth	27.98
95	George Cliette	27.48
96	Joe Johnson	27.38
97	Vic Litwinski	27.33
98	Arnold Harting	27.00
99	David Carter	26.99
100	Grant Lamothe	26.98
101	G. Koeing	26.92

M55-59

1	Joe Keshmiri	53.74
2	Dick Hotchkiss	46.38
3	Russ Hodge	46.26
4	Glenn Johnson	44.55
5	Jim Hart	43.50
6	Robert Roy	43.46
7	Ron Anderson	43.25
8	Joe Marino	42.48
9	Bob Humpries	40.96
10	Dusty Miller	40.22
11	Ed Lang	39.62
	Neil Saling	39.62
13	Norm Cyprus	38.54
14	James Young	38.53
15	John Bronstein	38.50
16	Lloyd Long	38.42
17	Dale Lance	38.17
18	George Mirka	37.84
19	J. Hoppenstein	37.80
20	Bob Beck	37.56
21	Bill Smith	37.49
22	Harry Schwarze	37.46
23	Edward Oleata	37.36
24	John Cantrell	37.33
25	George Smith	36.70
26	Hal Smith	36.67
27	Harold Crater	36.44
28	Frank Carl	36.08
29	Dwaine Horton	36.06
30	Turk Markishtum	35.94
31	Howard Zingg	35.89
32	David Morris	35.88
33	Mike Valle	35.86
34	John Bronstein	35.54
35	Phil Scudieri	34.95
36	Henry Wright	34.84
37	Don North	34.82
38	Ed Bradway	34.80
39	Al Salmon	34.54
40	R. Schneider	34.29
41	Bob Bergfeldt	34.16
	R. Cristofani	34.16
43	Rassal Young	33.74
44	Wes Carr	33.72
45	R. Wade	33.40
46	Dick Camp	33.22
47	Paul Riggins	32.99
48	Larry Lundgren	32.86
49	Nate Carter	32.60
50	Russ Forreger	32.38
51	Larry Judd	32.27
52	Jack Kuhns	32.20
53	Howard Murphree	32.18
54	Harold Koch	32.13
55	Bob Darling	32.02
56	Robert Buckman	32.00
	W. F. Eisenhart	32.00
58	Gene Thacker	31.97
59	Essi Sttari	31.93
60	George Labelle	31.80
61	Ed Schmidt	31.79
62	Jon Albitz	31.56
63	D. Dill	31.34
64	John Sloan	31.29
65	Terry Rowan	31.07
66	Roger Dean	30.92
67	Wayne Roberts	30.78
68	Dave Doerrer	30.70
69	John Lang	30.46
70	Cliff Davis	30.20
71	Bob Bergfeldt	30.18
72	S. Hall	29.87
73	Abe Sheinker	29.50
74	Michael Hoffer	29.38
75	John Steirman	29.20
76	Donald Lambert	29.17
77	Don Zimmerman	29.00
78	Ken Carper	28.84
79	Richard Flagg	28.65
80	Howard Rich	28.57
81	Terry Rowan	28.30
82	John Sellers	28.04
83	Ted Mordecai	27.64
84	Jack Miller	27.10
85	Leon Combs	27.02
86	F. Brandenfels	26.92
87	Haig Bohigian	26.82
88	Les Gillenwater	26.72
89	Joe Brignac	26.64
90	Philip Nicaud	26.56
91	M. Longoria	26.47
92	Don French	25.80
93	Charles Jolley	25.76
94	Robert Sanchez	24.81
95	John Parks	24.70
96	Richard Fox	24.30
97	Howard Cohen	24.18
98	Wayne Cassity	23.93
99	David Melber	23.76
100	Ward Landry	23.42
101	Rex Hane	23.38
102	Bill Mitchell	23.32

M60-64

1	Wendell Palmer	54.72
2	Stew Thomson	51.02
3	Rudy Houg	50.72
4	Walter Badorek	50.29
5	Len Olson	50.00
6	Phil Mulkey	49.25
7	Nyles Spurlock	47.92
8	Ed Van Pelt	47.62
9	Ed McComas	47.14
10	Martin Kintish	45.94
11	Sam Adams	45.20
12	Ben McGrady	44.34
13	Leonard Rosen	44.19
14	Hal Smith	44.10
15	Everett Hardy	43.91
16	Jim Rothrock	43.12
17	Floyd Riddle	42.77
18	Bob Lawson	42.62
19	William Barker	42.61
20	Larry Horine	42.16
21	Chuck Yost	41.78
22	T. Wesselowski	41.50
23	William Smith	41.48
24	John Haugo	41.04
	Dennis Rietz	41.04
26	Jack Gilmore	40.74
27	Jim Peterson	40.48
28	Gene Hendrix	39.57
39	George Whiting	39.34
30	Frank Miller	38.74
31	Arnie Brandt	38.72
32	Meemo Maasik	38.44
33	Ray Fieck	38.12
34	Pete Barker	37.71
35	Louis Capano	37.58
36	R. Bredenbeck	37.47
37	Vern Spencer	37.34
38	Ted Oviatt	36.98
39	Bob Barton	36.85
40	D.W. Forester	36.67
41	Robert Reitz	36.62
42	M. Devlin	36.46
43	James Duncan	36.44
44	Don Grimm	36.32
45	Bill Abbott	36.29
46	Dick Burton	36.27
47	Don Gunther	36.19
48	Ed Phelps	35.98
49	Paul Morrs	35.86
50	Brad Ankerstar	35.76
51	Milton Brady	35.58
52	Roger Vrooman	35.43
53	Pay Cartenson	35.04
54	Don Levesque	35.03
55	Ed Roy	34.67
56	Bill Dotson	34.62
57	James Carney	34.13
58	R. Paul Adams	34.04
59	G. England	34.00
60	Tom Christensen	33.98
61	Al Pike	33.75
62	Ernie Albritton	33.73
63	Richard Hein	33.62
64	Ray Fitzhugh	33.52
65	Andy Larabee	33.50
66	Z. Przewodek	33.00
67	W. Jankovitch	32.98
68	Tom Jackson	32.92
69	Lee Brown	32.80
70	Kurt Krastin	32.76
71	Donald Hamilton	32.43
72	Bohn Hilliard	32.38
73	Don LeBlanc	32.00
74	Edward Kress	31.70
75	Gene Lohman	31.44
	John Reed	31.44
77	Bob Eldridge	31.28
78	Al Weisbecker	31.08
79	Charles Anderson	30.42
80	Edward Phillips	30.28
81	Gordon Beck	30.21
82	John Nelson	30.07
83	Bob Santine	29.87
84	Mack Branham	29.58
85	J. Durrenberger	28.87
86	S. Alexander	28.86
87	Anthony Besase	28.82
88	Don Alexander	27.54
89	James Barnhart	26.94
90	Burt Hughes	26.74
91	Ward Landry	26.42
92	John Luccio	26.36
93	Jerry Lyons	26.00
94	John Gramlich	25.60
95	Don Hughes	25.45
96	Donald McAfee	25.34
97	Paul Soraparu	25.00
98	Loren Swanson	24.48
99	Keith Pregal	24.46
100	Tom Doody	23.92
	Reuben Jessup	23.92

M65-69

1	Ladislav Filip	51.12
2	Harry Hawke	48.88
3	Arnie Gaynor	45.00
4	Bill Garrahan	43.58
5	Randy Cooper	43.45
6	Byron Norton	43.18
7	Don Mather	41.38
8	Floyd Jack	41.19
9	Charles Darling	41.02
	Reed Quinn	41.02
11	Jim Gillcrist	40.48
12	Harold Kroeker	39.65
13	Jim Gerhardt	39.64
14	Robert Hewitt	39.01
15	Cliff Sampson	38.58
16	Earl Ventura	37.84
17	Phil Brusca	37.30
18	Bill Patrick	37.18
19	Rick DeGregorio	37.13
20	Harvey Lewellen	37.03
21	S.E. Sears	36.70
22	Harold Wallace	36.66
23	Don Hegberg	36.32
24	Dick Holloway	36.20
25	Denver Smith	36.16
26	Art Brandt	35.78
27	Ed Keene	35.64
28	Bill Brazelton	35.47
29	Fred Retzlaff	34.84
30	Robert Chado	34.78
31	Jay Woods	34.18
32	Cal Hersey	34.06
33	Richard Hayes	33.93
34	Tom Allison	33.86
35	Roland Clement	33.45
36	Fred Anson	33.42
37	Jerry Reichert	33.29
38	R. Perry	32.99
39	Ray Propst	32.96
40	Joe Berard	32.79
41	Robert Leishear	32.78
42	Curtis Guild	32.72
43	Bailey Gore	32.66
44	Art Jaago	32.63
45	Edward Keeney	32.56
46	Ralph King, Jr.	32.38
47	Herb Cantor	32.25
48	Ken Weinbel	32.14
49	Frank Bollinger	32.08
50	Ed Holmes	31.92
51	John Sheridan	31.52
52	Jerry Wojcik	31.50
53	Tom Coughlin	31.44
54	Charlie Sarver	31.26
55	Bill Bergen	31.14
56	Larry Freda	31.18
57	Bill Duprano	31.01
58	Larry Siegel	30.88
59	Jon Tobey	30.81
60	Harv DeVries	30.78
61	W.D. Hill	30.63
62	Bill Brobst	30.46
63	Samuel Hughes	30.35
64	Robert Keenan	30.27
65	Gordon Seifert	29.92
66	Russ Meyer	29.81
67	Bob Cisneros	29.51
68	Paul Brandt	29.08
69	Bob Meador	29.00
70	Charles Bispala	28.90
71	Robert Chotoff	28.58
72	Bob Flaherty	28.36
73	Ray Huston	28.20
74	Manny Herscher	28.16
75	Engel Grow	28.09
76	Lester Rudy	27.71
77	Ned Curren	27.68
78	John Nelson	26.90
79	Dick Bergenback	26.89
80	John Gandy	26.67
81	James Flowers	26.22
82	Richard Clarke	26.13
83	Walt Atcheson	26.03
84	Art Harris	25.58
85	Bob Voege	25.12
86	Val Smith	25.06
87	Fred Adams	24.33
88	Spido Webb	24.12
89	Donald Grey	24.04
90	Tom Harney	24.02
91	Ken Morris	23.90
u2	Fred Esposito	23.74
93	Carl Brungard	23.36
94	Allen Norris	23.20
95	Mario Overti	23.01
96	John Snaden	22.58
97	Robert Perry	22.30
98	Roosevelt Cox	21.58
99	Henry Sevillan	21.52
100	Earl Raggio	19.20
101	Don Morris	19.15
102	Dick Enstrom	18.44
103	Jim Platis	41.30?

M70-74

1	Bill Carter	36.90
2	Dale Buysse	36.78
3	Harvey Williams	36.65
4	Bill Bangert	35.64
5	Jack Gamble	34.79
6	Dick Mulkern	33.68
7	Jack Haefele	33.65
8	Charles Covino	33.60
9	Ken Kessinger	33.32
10	Don Cumley	33.05
11	Edwin Johnson	33.04
12	John McCarthy	32.28
13	A. Richardson	32.13
	Floyd Simmons	32.13

15	Ken Wheeler	32.10
16	M. Chappuis	31.52
17	Jacob Stein	31.42
18	Bill Walmroth	31.38
19	Don Reid	31.16
20	Donald Roser	31.08
21	Fred Hirsimaki	30.94
22	John Rafto	30.86
23	Vern Anthony	30.55
	C. Pistorino	30.55
25	Don Tavolacci	30.37
26	Adolph Hoffman	29.89
27	William Russo	29.66
28	Kelly Green	29.59
29	Charles Schorr	29.58
30	Neil Taylor	29.43
31	Ross Morris	29.38
32	J. Kostohryz	29.17
33	Jack Blalock	29.03
34	George Butchko	28.90
35	William Nettles	28.34
36	Howard Dewell	28.27
37	Ed Holmes	27.86
38	Boo Morcom	27.80
39	Harold Bujorian	27.27
40	Mel Buschman	27.24
41	Art Holland	27.20
42	Sam Bergeron	27.17
43	George Brown	26.67
44	Norman Hedrick	26.41
45	Willis Ward	26.13
46	Robert Ettig	25.64
47	Fred Ponder	25.26
48	Voldemar Vaher	25.23
49	Bruno Maki	24.91
50	Robert Hinkle	24.66
51	George Buchert	24.02
52	Robert Metzner	23.96
53	Walt Jenkins	23.90
54	A.T. Richeson	23.67
55	Thomas Pico	23.60
56	Wayne Devine	23.31
57	Jim Dykes	23.10
58	R. Horsley	22.78
59	Santo Dimaggio	22.75
60	J. Hutchinson	22.48
61	Erwin Rice	22.36
62	Gee Toscano	22.19
63	Victor Golowash	21.10
64	Leslie Frisk	20.92
65	Robert Cushing	20.68
66	Danny Olson	20.44
67	Bob Peters	20.22
68	Jerry Silsdorf	19.74
69	Carl Rodine	19.35
70	Elvin Reed	19.25
71	Jack Hipple	18.97
72	Doc Bennett	18.59
73	Robert Davidson	18.33
74	Harold LeBlanc	17.95
75	Buford Pryor	17.65
76	Wille Gatza	15.40

M75-79

1	Don Cumley	34.72
2	Myron Dover	33.62
3	Manuel White	33.47
4	Don Hull	33.10
5	Scott Herman	31.82
6	Jim Sullenger	31.02
7	Tom McDermott	30.12
8	Hugh Hackett	29.81
9	John Becotte	29.44
10	Charlie Irwin	29.18
11	Glen Cooley	28.90
12	S. Lampert	28.58
13	G. Cysewski	28.52
14	Herndon Wright	28.24
15	Robert Dickert	28.11
16	Bruno Maki	27.96
17	W. Hopson	27.68
18	Gene Abdenour	27.67
19	Bob Hunt	27.48
20	Charles Odell	27.32
21	Wes Johnson	27.25
22	John Alexander	26.99
23	A. Ricciardi	26.72
24	Clay Hadlock	26.23
25	Carl Bock Jr.	26.16
26	Mart Neumann	26.08
27	Jack Hagemann	25.68
28	Roy Clark	25.65
	G. Nordgren	25.65
30	Russ Stone	25.42
31	Howard Lundeen	25.19
32	Champ Goldy	23.82
33	Bill MacMurray	23.10
34	Leo Chapman	22.80
35	Daniel Bulkley	22.74
36	John Oliver	22.63
37	Hal Cronkhite	22.40
38	Ed Aucoin	22.14
39	Bert Mitchell	21.79
40	Bob Warwick	21.66
41	Frank Beck	21.25
42	Ed Aucpcm	21.13
43	George Hoferer	20.62
44	John Ragone	20.14
45	Champion Goldy	19.80
46	Buzz Coffman	19.27
47	James Bell	18.97
48	Ed Olsen	17.93
49	John Udovich	17.72
50	Bob Stone	17.58
51	R. Anderson	17.55
52	Ham Morningstar	17.52
53	R. Thompson	17.39
54	P. Eberhardinger	17.36
55	Harry Miller	16.70
56	Rick Hustace	16.44
57	Dick Mack	16.30
58	William Trimmell	15.36
59	Ed Mathews	15.04
60	Gene Labbe	14.22

M80-84

1	Ross Carter	36.09
2	E. Lee Todd	31.11
3	Charles Roloff	25.46
4	Ian Hume	24.70
5	George Frushour	24.66
6	Ken Elliot	24.02
7	Ralph Bowyer	23.19
8	Lee Haun	23.16
	John Tubb	23.16
10	John Pearce	23.08
11	Milo Lightfoot	22.70
12	Gene Bradford	22.38
13	Ernest Dennison	21.30
14	Jim York	20.72
15	Dan Mestayer	20.70
16	Jack Wood	20.39
17	Bob Boucke	20.29
18	Claude Hills	20.22
19	Leslie Thomas	20.11
20	Bill Domingues	19.30
21	Wilbur Ott	18.90
22	J. Boesenhofer	18.87
23	Ted Hatlen	17.68
24	Philip Wright	17.67
25	Gil Gonzalez	17.62
26	Robert Boal	17.32
27	Walt Brooks	17.24
28	Joe Armstrong	16.61
29	Bob Detweiler	16.58
30	James Woods	16.38
31	Bill Schlichtig	15.13
32	Lloyd Allen	15.11
33	Franklin Weaver	14.32
34	R. Davidson	14.10
35	Marcelo Campos	10.84
36	Arthur Vesco	10.56

M85-89

1	Ken Carnine	22.43
2	John By, Jr.	19.76
3	Herbert Steele	18.83
4	Bill Fraitz	18.00
5	Ray Moe	17.83
6	Mike Calvin	17.55
7	Leonard Stone	17.44
8	Ernest Nero	16.86
9	Clarence Larson	15.90
10	Harold Hoffman	15.13
11	Orrin Graf	13.79
12	David Marcus	13.20
13	William Maine	12.42
14	John Hedges	12.01
15	Carl Nelson	11.50

M90-94

1	Everett Hossack	12.64
2	John Whittemore	11.78
3	Konrad Boas	9.84

W30-34

1	Joan Beatty	40.20
2	E. B. Goldberg	39.08
3	Brendenbeckoorp	38.58
4	D. Brown	38.08
5	Kathy Kean	35.88
6	Valerie Perry	35.22
7	Nicole Philips	34.06
8	C. Saunders	31.22
9	Mary Dowd	31.12
10	Angela Nealy	30.91
11	Peggy Nystrom	29.98
12	Judy Roehr	28.92
13	Chris Segars	23.01
14	H. Carter Range	18.62
15	C. Mellenthin	16.96

W35-39

1	Carol Finsrud	56.46
2	Sarah Boslaugh	38.04
3	Ruth Welding	36.96
4	Lynn Gilmour	33.42
5	Janet Hirst	29.16
6	Deborah Ecklund	25.90
7	Laura Oliphant	25.22
8	Sue Hallen	24.36
9	Deb Larcinese	24.10
10	Cathy Vanhuss	22.47
11	Ida James	20.84
12	Linda Haines	20.42
13	Nancy Munoz	20.38
14	LaGie Swanson	19.52
15	Karen Vaughn	19.00
16	Julie Watson	18.76
17	C. Mellenthin	18.81
18	Lynette Chun	17.52

W40-44

1	Janet Wilson	41.54
2	Joan Stratton	36.60
3	Linda Rowe	33.22
4	April Capwill	32.79
5	Candice Wovak	29.32
6	Ranjana Ghose	27.62
7	Linda Lowery	23.90
8	Charlotte Carter	23.58
9	Lorraine Green	22.00
10	Rose Sahagun	21.33
11	Pranika Baum	20.38
12	Nancy LaChiusa	20.30
13	S. Kapturowski	18.66
14	Linda Hogan	18.36
15	Chetana Hein	17.19
16	Deb Vestal	16.85
17	Daryl A. Kidder	16.35

W45-49

1	Pauline Thomas	30.84
2	Lorraine Tucker	28.11
3	Kathy Cirina	26.52
4	Mary Hartzler	26.31
5	L. Struppeck	25.42
6	Cheryl Kincaide	19.36
7	Chetana Hein	18.38
8	Dianne Manas	16.56
9	Nancy Livergood	15.80
10	Teddie Bell	14.90
11	Cathe Cardenas	11.65

W50-54

1	V. Hilliard	38.39
2	Jein Buie	25.37
3	Laurie Rothrock	24.51
4	Connie Sarvel	22.82
5	R. Van Dinther	22.60
6	Roslyn Katz	21.98
7	Rachelle Nichols	20.54
8	Betty Baumach	19.78
9	Pat Hunter	19.18
10	Balthazarheitz	18.66
11	Suzy Hess	18.00
12	Guillory Morisa	17.90
13	Janis Hayes	17.36
14	G. Kay Gower	15.93
15	Ursula Grady	15.64
16	Wanda Fisher	14.68
17	Donna Reitz	14.60
18	Jane Oppliger	12.67
19	Jeane Hallin	10.78
20	Sue Pinkerton	10.13

W55-59

1	C. Sobkowski	25.74
2	Joan Grissom	25.66
3	Carol Taylor	24.99
4	Erika Messner	23.74
5	Carol Young	23.29
6	C. Sherrard	23.03
7	Evelyn Wright	22.21
8	Lucille Ligon	21.38
9	Sue Tunnicliff	21.18
10	Joan Youngs	20.67
11	P. Kirkaldy	20.09
12	Dortha Swanson	19.88
13	M. Goodhue	19.78
14	E. Ramirez	18.96
15	Loretta Watson	18.66
16	Emily Kuhn	18.64
17	Shirley Bailey	18.54
18	Sadie Guidry	17.34
19	Nancy Whisler	17.29
20	Elly McComas	16.56
21	Sara Gonzalez	16.52
22	Sylvia Brooks	16.40
	Sharon Pearson	16.40
24	Harriet Kaufman	15.74
	Eileen Schmidt	15.74
26	Elsa Dahl	15.34
27	Zofia Turosz	14.55
28	Olga Lombana	14.42
29	Vi Hudson	13.43
30	Shirley Gide	13.20
31	Laura Boyce	11.99
32	Carol Morris	11.91
33	Almeta Parish	11.76

W60-64

1	Mae Turek	24.96
2	Amy Hicks	24.58
3	Penny Weaver	24.07
4	Erika Messner	23.92
5	Betty Neal	23.21
6	Arlene Mayer	21.74
7	Christe Miller	20.98
8	Jeanne Kirsch	20.62
9	Anna Cirulnick	20.34
10	Betty Steele	20.31
11	Audrey Lary	20.16
12	Mae Dugas	18.69
13	Fei-Mei Chou	18.60
	Katie Spurlock	18.60
15	Edna Hyer	18.54
16	K.C. Donegan	18.05
17	Gloria Bortell	17.84
18	N. Lee Price	17.70
19	Rosalia Gioia	17.60
20	Jean Cobb	17.57
21	Melissa Buchan	16.96
22	Janice Pratt	16.68
23	Betty Adams	16.23
24	Katy Felkner	15.77
25	Joan Dash	15.70
26	M. Schweinfurth	15.69
27	Rachel Lyga	15.46
28	Shirley Pope	15.11
29	Ruth Slicker	15.03

30 Margaret Wehr 14.96
31 Katy Felkner 14.47
32 Evelyn Taylor 14.37
33 Marj Nicholson 14.12
34 Sharon Good 13.13
35 Carol Moran 12.62
36 Mildred Estis 12.34
37 Peggy Wear 11.86
38 Lorelei Ruben 11.50

W65-69
1 Bernice Holland 23.84
2 Mavis Lorenz 22.45
3 Lucille Sampson 21.74
4 Barbara Brandt 21.43
5 Lonnie Proctor 20.44
6 Lee Anthony 19.63
7 Betty English 19.35
8 Mary Miller 19.12
9 Jean Brubaker 18.64
10 Irene Kerwin 18.54
11 S. Dietderich 17.85
12 Barbara Martin 16.10
13 L. Brucklacher 16.05
14 Laura Downum 15.44
15 Chris McKenzie 15.34
16 Thais Lacrouts 15.11
17 Estelle Jenkins 15.09
18 Joyce Ourso 14.42
19 Patricia Osman 14.09
20 Paula Maloy 13.96
21 L. Overcast 13.94
22 Florell Eubanks 13.86
23 Lillian Patin 13.84
24 Norma Elliott 13.80
25 Kathryn King 13.46
26 J. Valien 12.96
27 Sulochana Kallai 12.92
28 Wanda Jack 12.57
29 Pat Craze 12.47
30 Marilyn Olen 11.18
31 F. Shilling 10.18

W70-74
1 Ruth Seeger 18.94
2 Libby Hagemann 17.96
3 Ann Toya 17.65
4 Adele McCormick 17.47
5 Mary Norckauer 17.27
6 Millie Buchert 17.11
7 Margaret Hinton 16.92
8 Sarah Overton 16.63
9 Charlotte Acton 16.02
10 Wally Dashiell 14.76
11 Norma Bender 14.73
12 B. Kleinschmidt 14.46
13 Melanie Reske 14.42
14 Pearl Auerbach 14.15
15 Emma Udovich 14.14
16 Willie Gatza 13.98
17 Renee Roloff 13.96
18 Elsie Adams 13.32
19 Wally Dashiell 13.15
20 Jeanne Bishop 12.85
21 Irene Bible 12.57
22 A. Bergenback 11.98
23 Mary Holland 11.75
24 Lorna Bauer 11.25
25 Diane Friedman 11.20
26 C. Olschner 11.14
27 Viola Gower 10.72
28 Wilma Davenport 10.67
29 Florence Berry 10.44
30 Daisey Connell 10.18
31 Dorothy Platt 10.05
32 Yula Stone 9.88
33 Gerry McKinley 8.73
34 Louise Ruozzi 8.50
35 Flo Chambers 8.12

W75-79
1 Helen Beauchamp 17.50
2 E. Martinelli 16.02
3 Betty Jarvis 15.44
4 Jerry Gawura 13.81
5 K. Gradick 13.71
6 P. Anderson 12.95
7 Ruth Talley 12.51
8 Carla Convery 12.36
9 Mary Kay 12.15
10 J. Santora 12.11
11 B.J. Waggoner 11.83
12 Gerida Bergman 11.55
13 Mary Shaw 11.02
14 Mae Armstrong 10.89
15 Ruth Cornell 10.74
16 Mae Copes 10.38
17 Avanell Jensen 9.64
18 Mary Mestayer 9.60
19 Ethel Farr 8.41
20 J. Burleson 8.38
21 Ruby Vass 8.07
22 G. Antonijevic 7.80
23 E. Broussard 6.24

W80-84
1 Sylvia Swartz 11.83
2 Ivy Browne 11.68
3 Mary Evans 11.37
4 Helen Noyes 9.06
5 Mary Mestayer 8.88
6 Mary Lathram 8.64
7 S. Volintine 8.11
8 Hazel Hawks 5.58

W85-89
1 Verna Theriot 9.24
2 Clara Englade 8.63
3 Angela Witt 8.50
4 Alice Wyatt 6.62

W90-94
1 Flora Bays 5.79

★★★★★★★★★★

Hammer
Compiled by
Jerry Wojcik

(M30-49 16#/M50-59 6k/
M60-69 5k/M70+ 4k/
W30-49 4k/W50+ 3k)

M30
1 Torr Gustaffson 77.42
2 Jeff Carpenter 58.88
3 Mich Wiesemann 57.44
4 Troy Herr 55.48
5 Bill Cotter 30 49.94
6 Mike Bersch 47.79
7 James Jackson 46.08
8 D Mlodozeniec 45.34
9 Stefan Blomquist 44.35
10 Ron Uhl 41.56
11 Roy Silvers 40.98
12 Shawn Gleeson 38.10
13 Scott West 36.90
14 Dan Yeager 36.60
15 Mike Richardson 33 30.38
16 Mike Valenti 29.67
17 Kevin Wood 29.42

M35
1 Ken Jansson 57.46
2 Dan John 57.40
3 Mark Linscheid 49.60
4 D Vandergriff 39 48.80
5 Michael Bersch 47.79
6 Robert Higgins 45.78
7 Mark Heckel 45.52
8 Michael Hambrick 43.44
9 Eric Hodgdon 42.50
10 Marty Martinez 42.20
11 Dale Janzen 41.78
12 Roy Silvers 41.48
13 Mike Venning 41.08
14 Peter Collins 39.92
15 Scott West 37.94
16 Mike Valenti 35 32.42
17 Charles Black 31.52
18 Jeff Crothers 31.46
19 Gary Dzuris 29.03
20 Steve Bolles 27.90
21 Scott Bull 27.48

M40
1 Peter Farmer 57.22
2 Bill Sutherland 54.16
3 Dave Vandergriff 40 50.84
4 Carl Reichard 47.06
5 Gary England 43.91
6 Mike Lauderdale 43.46
7 Gary Kelmenson 41.36
8 Ed Daniels 40.32
9 Don Filkins 41 40.12
10 Jeff Baty 40 38.48
11 Magnus Thordarson 36.86
12 Forrest Brouillard 35.96
13 Dick McMullin 35.08
14 Bob Gunn 35.00
15 Kim Saltzer 34.84
16 Richard Watson 33.84
17 Carmen Letizia 42 32.26
18 Dennis Rabe 31.78
19 Larry Readman 31.12
20 Richard West 29.18

M45
1 Mike Deller 47.09
2 Bob Pryor 45.42
3 Rob Roeder 43.76
4 Ed Beebe 43.67
5 John Von Rohr 43.63
6 Gary Kelmenson 45 43.54
7 Pat Lynn 42.96
8 Dewitt Davies 42.16
9 David Stebing 41.38
10 Bob Sager 40.00
11 Mike Grisko 38.72
12 Tim Edwards 38.52
13 John Casamassima 38.26
14 Paul Jacobson 36.98
15 Terry Shuman 36.02
16 Joe Ross 35.58
17 R Vlaardingerbroek 34.90
18 Rex Harvey 49 33.78
19 Richard Smith 32.67
20 L B Clayton 31.16
21 Pat Ellsberg 30.92
22 Gerald Bowersox 29.44
23 Bruce Hedendal 27.86
24 Roger Long 26.66
25 Ron Salvio 26.44
26 Larry Myers 25.58
27 Jim Alexander 24.32
28 Larry Childress 45 23.94

M50
1 Tom Gage 62.62
2 Chuck Chapin 7/27 51.90
3 Bob Mead 51 50.50
4 George Mathews 50.48
5 Mickey Bitsko 48.80
6 Carl Wallin 46.74
7 Thomas Fraus 45.18
8 Lloyd Higgins 44.22
9 Mike Valle 42.58
10 Al Neville 51 41.92
11 Norm Cyprus 41.60
12 James Pearce 39.82
13 Jerry Arline 39.78
14 Rex Harvey 50 36.76
15 Mike Woodward 34.20
16 Chas Fennelle 33.91
17 Robert Osterhoudt 33.32
18 Jimmy Jones 51 32.04
19 Dave Nuttall 32.02
20 Eric Weissbrot 29.66
21 Bill Burkle 28.40
22 Jack Karbens 27.74
23 John Conniff 54 27.73
24 Mike Parker 26.62
25 Ed Box 54 26.52
26 Lew Overbeck 26.48
27 Rick Behrens 26.32
28 Dick Burton 25.30
29 Jack Crawford 51 24.85

M55
1 Richard Hotchkiss 48.44
2 Mike Valle 42.56
3 Norm Cyprus 42.44
4 Rasal TerhuneYoung 42.26
5 Bob Humphries 37.56
6 Gordon Bobell 37.50
7 Jim Hart 36.94
8 Dick Bloomfield 34.14
9 Russ Hodge 32.14
10 Phil Scudieri 31.56
11 Bob Leishear 30.66
12 Abe Sheinker 30.44
13 Frank Carl 30.28
14 Dick Fox 55 28.20
15 F Hunter 26.92
16 John Cantrell 59 26.87
17 F Lee Slick 26.14
18 Steve Biddinger 56 25.88
19 Don Zimmerman 25.50
20 Jack Hoppenstein 24.98
21 Don North 24.02
22 Wayne Cassity 23.75
23 Harold Koch 23.72
24 Harold Tessier 23.57
25 Les Gillenwater 22.44
26 Al Carpenter 21.76
27 Scott Bentley 20.98

M60
1 Stew Thomson 51.12
2 Joe Chadbourne 46.44
3 Len Olson 42.78
4 Tim Twomey 42.52
5 Wendell Palmer 41.82
6 Pay Carstensen 41.32
7 Gerald England 40.74
8 Frank Miller 37.98
9 Ray Feick 36.80
10 Austin Baggett 36.70
11 Phil Mulkey 36.32
12 Tom Wesselowski 35.76
13 Vern Spencer 35.66
14 Dennis Rietz 33.40
15 Ed Roy 33.05
16 Fred Shanaman 32.58
17 Don Levesque 32.36
18 Martin Kintish 32.06
19 William Barker 62 31.17
20 Dave Douglass 30.40
21 Tom Jackson 29.04
22 Jim Hitchman 28.42
23 Dick Burton 60 27.26
24 Kurt Krastin 27.06
25 Don Hughes 26.26
26 Paul Soraparu 26.08
27 R Paul Adams 62 24.90
28 Meemo Maasik 23.30
29 Ray Fitzhugh 21.32
Ward Landry 21.32

M65
1 Ladislav Filip 66 46.16
2 Bill Garrahan 39.50
3 Harry Hawke 38.26
4 Ken Weinbel 36.30
5 Lev Mozhaev 35.50
6 Dick Bergenback 33.94
7 Jerry Wojcik 65 32.94
8 Bob Leishear 66 32.64
9 Harold Kroeker 31.44
10 Curtis Guild 31.36
11 Phil Brusca 31.30
12 Cliff Sampson 30.52
13 Reed Quinn 29.72
14 Randy Cooper 29.50
15 Arnie Gaynor 29.26
16 Herb Cantor 29.18

17 William Patrick 28.20
18 Jack Morrill 67 24.00
19 Larry Siegel 23.80
20 Vince Sempronio 23.36
21 Skip Meneely 23.27
22 Tom Allison 22.56
23 Ward Church 21.92
24 John Sheridan 21.60
Allen Norris 21.60
26 John Shaden 21.36
27 Bill Bergen 67 20.86
28 Ray Propst 20.12
29 Ned Curran 19.88

M70
1 Bill Bangert 36.70
2 Bill Walmroth 34.28
3 Don Reid 31.56
4 Jacob Stein 31.12
5 Charles Covino 30.58
6 Tom DeVaughn 28.22
7 Charles Curran 26.64
8 Dale Buysse 25.54
9 Charles Schorr 24.36
10 Victor Golowash 24.02
11 R Horsley 22.83
12 Jerry Silsdorf 21.08

M75
1 Jim Minah 35.54
2 Tom McDermott 35.50
3 Hugh Hackett 33.20
4 Manuel White 79 33.07
5 Sy Lampert 30.16
6 A U Ricciardi 75 27.88
7 Mart Neumann 24.54
8 Gordon Nordgren 24.16
9 Don Cumley 22.66
10 Carl Bock 21.36
11 Leo Chapman 19.10
12 Hal Cronkhite 18.86
13 Paul Eberhardinger 18.26
14 Rick Hustace 17.78
15 Harry Miller 17.74
16 Bob Stone 17.66

M80
1 Paul Narcessian 24.54
2 Leon Joslin 23.88
3 Nolan Fowler 23.44
4 Ross Carter 22.16
5 Jim York 21.42
6 Gil Gonzalez 82 21.04
7 Gene Bradford 19.92
8 Jack Wood 16.76
9 Art Vesco 10.11

M90
1 Everett Hosack 14.08

W30
1 Elana Goldberg 34.56
2 Jane Beatty 34.42
3 Lesley Duncan 27.34
4 Mary Dowd 25.80
5 Virginia Palmer 25.38
6 Nicole Phillips 22.18

W35
1 Sarah Boslaugh 41.00
2 Lynn Gilmour 29.92
3 Ruth Welding 25.14
4 LaGie Swanson 36 25.08
5 Mary Dunlap 24.80
6 Sue Hallen 20.62
7 Deborah Ecklund 18.36
8 Cheryl Mellenthin 17.94

W40
1 Joan Stratton 38.16
2 April Capwill 22.30
3 Nancy LaChiusa 21.32
4 Sylvia Kapturowski 14.68

W45
1 Pauline Thomas 45 25.60
2 J Hill-Hudgins 22.78
3 Kathy Cirina 20.90
4 Mary Chadbourne 48 19.86
5 Lorraine Tucker 48 19.56
6 Nancy Livergood 19.24
7 Cheryl Kincaide 46 11.44

W50
1 Vanessa Hilliard 54 44.38
2 Brenda Bloomfield 35.22
3 R Van Dinther 32.28
4 Roslyn Katz 31.08
5 Suzy Hess 22.28
6 Barbara Stewart 17.44
7 Donna Rietz 52 15.80

W55
1 Joanne Grissom 31.48
2 Erika Messner 59 28.02
3 Carol Young 55 27.44
4 Dortha Swanson 25.22
5 Evelyn Wright 58 23.22
6 Joan Youngs 58 21.98
7 Ely McComas 55 20.12
8 Sarah Gonzalez 58 19.34

W60
1 Amy Hicks 62 25.88
2 Betty Steele 25.68
3 Erika Messner 24.94
4 Penny Weaver 24.48
5 Ann Cirulnick 23.78
6 Rachel Lyga 19.30
7 Mary Herse 17.56
8 Sharon Good 17.16
9 Margaret Wehr 17.06
10 Chris McKenzie 12.74

W65
1 Bernice Holland 25.38
2 Lucille Sampson 25.26
3 Paula Maloy 66 20.32
4 Jimmie Reid 19.62

W70
1 Libby Hagemann 74 20.72
2 Mary Norckauer 18.58
3 B Kleinschmidt 17.52
4 Wally Dashiell 71 13.82

W75
1 Betty Jarvis 16.92

★★★★★★★★★★

Javelin
Compiled by
Jerry Wojcik

M30
1 Ron McConnell 70.90
2 James Draine 63.84
3 Rich Cetlin 57.92
4 D Llewellyn 57.36
5 Brad Davies 34 52.66
6 Dan Peckrul 52.26
7 Steve Barba 51.82
8 David/Mike Karam? 51.16
Richard Refi 30 51.16
10 Tom Coleman 49.26
11 Brian Corrigan 47.48
12 Mike Wooby 31 47.40
13 Kevin Wood 47.02
14 Dave Bagnell 46.49
15 David Olson 44.08
16 Lane Bates 44.02
17 David Little 34 42.52
18 Kevin Dee 41.98
19 K Judd 32 41.94
20 Stefan Blomquist 41.22
21 Shawn Gleeson? 40.42

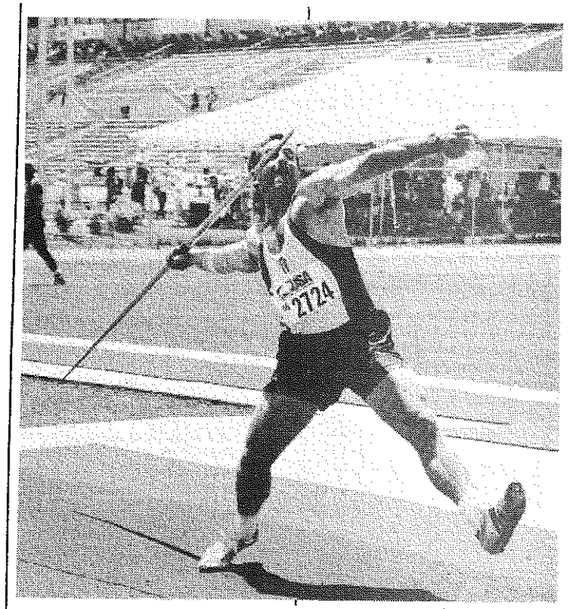

Joe Greenberg, M45.

Photo by Jerry Wojcik

22 Steve Daniel 40.34
23 Tim Gleeson? 39.62
24 Andrew Smith 39.60
25 Tim Tolson 37.96
26 Steve McGranahan 37.76
27 Bob Tupper 37.42
28 Ken Switnicki 36.02
29 Rick Cawley 35.45
30 Steve Jennings 34.93
31 Miles Smith 34.50

M35
1 Gino Lorenzen 60.06
2 Bill Wolfe 57.82
3 Rick Mitchell 56.14
4 C Calderone 55.16
5 John Hansen 54.20
6 Chris Clark 53.82
7 Phil Gregory 52.66
8 M Bardales 50.50
9 J Rodriguez 49.36
10 Blake Surina 49.20
11 Scott Bull 48.86
12 John Valiska 48.14
Jeff Gorski 48.14
14 Gary Bastien 48.06
15 Andy Miller 38 46.95
16 Gary Williky 46.92
17 Daemon Dartouzos 46.02
Bruce Eustis 37 46.02
19 Remo Biagioni 45.94
20 Steve Bolles 45.86
21 Mark Bellanca 37 45.80
22 Stephen Winkel 45.08
23 Tony Ciccone 44.28
24 Francis Ryan 43.92
25 Frank Cancino 36 43.80
26 Charles Truax 43.54
27 Tim Hanna 43.40
28 James Barry 43.00
29 Peter Van Aken 42.16
30 Dan/Don Taylor 41.81
31 Frank Makozy 41.66
32 Michael Hall 40.91
33 Jeff Gagnon 40.56
34 Rod Jacobson 40.17
35 Richard Briede 39.58
36 Don Arnold 38.63
37 Fred Hamilton 38.00
38 Mike Romanski 37.80
39 Coy Akers 38 37.70
40 Cecil Noble 36.96
41 Gary Dzuris 36.02
42 Mark Carver 35 35.83
43 Ken Switnicki 34.72
44 Ken Castro 34.62
45 Ed Chesney 34.40
46 William Vicory 34.16

M40
1 Mike Brown 67.32
2 James Kirby 40 60.82
3 Tom Nielsen 57.82
4 Sam Strickland 55.38
5 Dave Drumright 54.28
6 Dick McMullen 53.48
7 Rocco Pititto? 53.37
8 Stan Vegar 40 52.16
9 Craig Byington 43 52.10
10 Brian McAuliffe 50.08
Steve Pelletier 50.08
12 Mike Chapman 49.60
13 Gary England 49.00
14 Wayne Dubose 48.72
15 Mike Hill 48.12
16 Dennis Rabe 47.76
D Perrin 47.76
18 Dick Dow 47.66
19 Richard Watson 42 47.10
20 Skip Butler 46.50
21 Jeff Baty 40 46.34
22 Brian Valley 45.82
23 Peter Wachtel 45.50
24 Wm Gardner 45.02
25 Frank Britt 40 44.00

26 Mike Sayers 43.84
27 Frank Henry 43.08
28 Nate Robinson 43.03
29 R Scott-Johnson 42.76
30 Rick Easley 42.50
31 Jeff Watry 41.30
32 Vince Costello 42 40.42
33 Jim Eastman 40.23
34 John Townsend 40.06
35 Mark Cwiek 40.02
36 Dave Ricks 40 39.72
37 Gary Sutton 39.64
38 Kim Saltzer 39.38
39 Ron Cameron 39.00
40 Garland Roebuck II38.76
41 Rich Ruffalo 43 38.34
42 Eddie Mose 38.26
43 Mark Salzman 43 38.02
44 Russ Jacquet Acea 38.00
45 Tim O'Connor 37.74
Bob Gunn 37.74
47 Phil Mulkey Jr 40 36.78
48 Doug Fredericks 36.36
49 Robert Doran 35.82
50 John Arnold 35.76
51 Randy Dean 35.66
52 Steve Cox 35.16
53 B Herring 34.82
54 Gary Kelmenson 34.22
55 Kelly Meares 34.04
56 Carmen Letizia 42 33.84
57 Mike Cates 33.56
58 Ron Moore 33.52
59 D Barrett 33.12
David Vandergriff 33.12
61 John Schou 42 33.11

M45
1 Joe Greenberg 45 63.02
2 Ed Morland 47 61.88
3 Richard Sander 54.10
4 Dennis Chandler 53.40
5 Bob Powers 51.12
6 Drew Stevick 50.00
7 Rocco Pititto? 49.69
8 Jim Ulrich 48 49.42
9 R Vlaardingerbroek48.32
10 Rex Harvey 49 47.14
11 Warren Wilke 46.92
Dick Richardson 46.92
13 James McFadyen 45.36
14 Ron Rook 46 45.06
15 David Stebing 44.92
16 Bob Green 44.52
17 Ian Percy 44.36
18 Bob Burkholder 44.26
19 Tim Heikkela 43.22
20 Rich McCurdy 43.12
21 Kip Rabern 43.00
22 Pat Ellsberg 41.94
23 Gary Lane 41.61
24 Pat Malone 41.48
25 Hilary Goerge 41.40
26 Rick Lapp 41.32
27 Armand Laframboise41.24
28 Glenn Weaver 41.06
29 Brant Tolsma 40.48
30 W L DuBose 39.84
31 Gene Spanneut 39.80
32 Dan LaBelle 38.94
33 Allan Ray 38.82
34 Dave Farris 38.10
35 David Stephens 45 37.60
36 Robert Christopher37.36
37 Ivan Black 37.06
John Hoogasian 37.06
39 Mike Davis 45 36.78
40 Gary Kelmenson 36.54
41 Brock Pullen 46 36.36
42 Oz Witt 36.26
43 Joe Miyoshi 36.20
44 Herb Stein 36.10
45 Bob Pryor 46 35.92
46 Bob Sager 47 35.66
47 Barry Faust 35.08
48 Gerald Bowersox 34.86
49 Dick Clintworth 34.64
50 John Baylies 34.00
51 John Von Rohr 33.99
52 Bruce Hedendal 33.68
53 Ron Kimball 33.54
54 Sam Logan 32.74
55 Adhiratha Keefe 32.41
56 Richard Rook 48 32.34
57 Tom Light 47 32.20
58 Mark Mahl 32.10
59 Geoff Hughes 49 31.78
60 Grant Hennigar 31.74

M50
1 Russ White 58.34
2 Jay/Henry Groen? 53.94
3 Gary Reddaway 50.48
4 John Burns 50.06
5 Gary Stenlund 48.76
6 Joe Hilbe 50 48.34
7 Ian Percy 47.76
8 George Reynolds 45.90
9 Doug Appel 45.18
10 Roy Schell 45.10
11 Allen Phillips 52 44.02
12 Ron Hambrick 43.33
13 James Jones 43.02
14 David Pena 42.48
15 Neil Savad 53 42.38
16 Bill Johnson 42.02
17 Mal McGruder 41.66
18 Rex Harvey 50 41.46
19 Carl Wallin 53 41.38
20 Jerry Paulson 41.36
21 Robin Paulsen 41.14
22 Art Lawrence 40.68
23 Tom Thorne 52 40.54
24 Bill Busby 39.88
25 Ed Fox 39.39
26 Dave Nuttall 39.30
27 Jerry Arline 39.01
28 Bill Angus 52 38.86
29 Bert Keippela 38.34
30 Bill Smith 38.06
31 D Holmes 37.82
32 Emmett Graham 37.74
33 Joe Johnson 53 37.64
34 Ron Kimball 37.34
35 John Conniff 54 36.95
36 Tom Gage 36.92
37 Norm Chambliss 35.95
38 Ed Martensen 35.80
39 Jim Cawley 35.78
40 Philip Barcus 35.64
41 Jack Crawford 35.18
42 George Mathews 35.04
43 Mike Valle 34.94
44 Tom Fraus 50 34.40
45 Jack Karbens 34.38
46 Spike Graham 34.24
47 David Ayers 53 34.06
48 Jim Ratzlaff 54 34.00
49 Vic Litwinski 51 33.54
50 Robert Sheedy 54 33.26
51 Roger Foster 32.82
52 Grant Lamothe 51 32.28
53 Roger Martin 32.04
54 Laurence Morrell 31.78
55 John Hess 50 31.58
56 Milan Martinec 31.38
57 Jim Goodwin 31.18
58 Barry Harding 31.14
59 Lee Powell 30.48
60 Tyrone Nelson 30.24
61 Gib Brown 30.12
Bob Osterhoudt 52 30.12
63 Luigi Schiavo 29.64
64 Terry Rowan 29.50

M55
1 Larry Stuart 65.75
2 Gary Redaway 47.42
3 Dale Lance 57 43.96
4 John Lang 42.80
5 Dick Hotchkiss 56 42.60
6 Bob Darling 42.58
7 Will Eisenhart 41.06
8 Stephen Wordell 40.90
9 Harold Tessier 40.77
10 Turk Markishtum 40.54
11 Frank Illuzzi 40.52
12 Malcolm Russell 40.22
13 Russ Hodge 55 40.18
14 Ed Lange 39.48
15 John Sloan 39.20
16 Essi Satari 38.79
17 Jack Theriot 38.46
18 Bob Bergfeldt 58 38.14
19 Don North 37.34
20 Jim Tinelli 37.32
21 Sam Rumford 37.30
22 Rasal TerhuneYoung37.26
23 Tom Murphy 37.19
24 Norm Cyprus 36.76
25 Ken Ohm 58 36.36
26 Jim Mills 36.04
27 Paul Mullins 35.88
Ed Oleata 35.88
29 Bufe Morrison 35.76
30 John Cantrell 35.65
31 Paul Taylor 35.34
32 Emil Pawlik 35.30
33 Philip Nicaud 35.20
34 Richard Ortzman 35.14
35 Bill Mitchell 35.06
36 Gary Collins 34.74
37 George LaBelle 34.70
38 Pat Conley 34.38
39 Byron Barber 33.75
40 Larry Judd 33.47
41 Nate Carter 55 33.40
42 Robert Buckman 33.22
43 Stephen Anspach 33.18
44 Mike Valle 33.14
45 Bill Houck 32.94
46 Brad Wilson 32.32
47 Richard Fox 32.06
48 Jack Kuhns 32.00
49 David Melber 31.94
Barton Gale 31.94
51 John Parks 56 31.52
52 Phil McCarty 31.10
53 Phil Scudieri 30.94
54 Phil Limpert Jr 30.82
55 Fred Hunter 30.72
56 Kennety Hanify 30.44
57 Roger Dean 56 30.42
58 Rex Hane 30.36
59 Pete Stopoulos 30.34
60 Dick Realander 29.98
61 Merv Armstrong 29.85
62 Carroll Duhon 29.62
63 Conrad Powell 29.12
64 Harold Crater 29.00
65 L Judd 56 28.88

M60
1 Wm Duckworth Jr60 49.46
2 Robert Youngs 48.18
3 Phil Conley 60 47.68
4 Phil Fehlen 46.56
5 Jim Rothrock 45.70
6 Zbysiek Przewodek 44.48
7 James Duncan 43.08
8 Ray Feick 42.68
9 Ben McGrady 41.92
10 Larry Horine 64 41.40
11 Chuck Coutts 41.39
12 Ed Martin 40.70
13 Leonard Olson 40.66
14 Floyd Riddle 38.81
15 Chuck Yost 38.56
16 Bill Jankovich 37.80
17 Phil Mulkey 62 37.54
18 Hal Smith 36.66
19 Don Gray 35.98
20 Murdo Campbell 35.46
21 Darwin Grimm 35.42
22 Arnie Brandt 35.10
23 John Luccio 34.98
24 Meemo Maasik 34.96
25 Jerry Lyons 34.88
26 H Blinchikoff 34.78
27 Wendell Palmer 34.70
28 Don Rose 34.54
29 Mike Devlin 34.44
30 Anthony Besase 34.38
31 Dennis Rietz 33.64
32 Jack Gilmore 32.50
33 Pay Carstensen 32.44
34 Ed Phelps 32.32
35 Bill Gentry 32.23
36 Ray Fitzhugh 32.06
37 Robert Verbanac 32.00
38 Bob Santine 31.70
39 Milton Brady 31.32
40 Jim Peterson 31.08
41 John Adams 30.98
42 Marshall Lipton 30.34
43 Ed Kress 30.28
44 John Pakulis 30.20
45 Bob Flaherty 30.04
46 Ray Bourgeois 29.92
47 Bob Kennedy 29.90
48 D Alexander 29.68
49 John Reed 29.62
50 Tom Jackson 29.30
51 Don McAfee 29.22
52 R P Adams? 29.16
53 Ed Wilkinson 29.04
54 Lou Capano 28.95
55 A P Brown 28.76
56 Paul Adams? 62 28.56
57 Jim Schlewitz 28.48
58 Dave Douglass 64 28.20
59 Ed Roy 28.12
60 Martin Kintish 27.75
61 Ross Vrooman 27.74
62 Udo Grady 60 27.72
63 T Sjogren 63 27.61
64 Don Hamilton 27.56
65 Andy Larabee 27.34
66 Stew Thomson 27.30
67 Tom Kenster 27.00

M65
1 Delf Pickarts 49.30
2 Randy Cooper 43.00
3 Don Mather 42.80
4 Wm Brazelton 42.22
5 Skip Meneely 41.48
6 Brayton Norton 38.38
7 Bailey Gore 38.34
8 Earl Ventura 37.22
9 Dave Wilson 36.82
10 Richard Holloway 36.60
11 Doc Barrilleaux 36.48

WAVA/USATF Hurdles and Implements Specifications

HURDLES

Age	Race Distance	Hurdle Height	To 1st Hurdle	Between Hurdles	To Finish	No. of Hurdles
WOMEN						
30-39	100m	.840m 33"	13.00m 42'8½"	8.5m 27'10½"	10.5m 34'5"	10
40-49	80m	.762m 30"	12.00m 39'4"	8.0m 26'3"	12.00m 39'4"	8
50-59 60-69 70 Plus	80m	.762m 30"	12.00m 39'4"	7.0m 22'11½"	19.00m 62'4"	8
30-39 40-49	400m	.762m 30"	45.00m 147'7¾"	35.00m 114'9½"	40.00m 131'2½"	10
50-59 60-69 70 plus	300m	.762m 30"	50.00m 164'0½"	35.00m 114'9½"	40.00m 131'2½"	7
MEN						
30-39 40-49	110m	.991m 39"	13.72m 45'	9.14m 30'	14.02m 46'	10
50-59	100m	.914m 36"	13.00m 42'8"	8.50m 27'10½"	10.50m 34.5"	10
60-69	100m	.840m 33"	13.00m 42'8"	8.50m 27'10½"	10.50m 34'5"	10
70 plus	80m	.762m 30"	12.00m 39'4"	7.0m 22'11½"	19.0m 62'4"	8
30-49	400m	.914m 36"	45.00m 147'7½"	35.00m 114'9½"	40.00m 131'2½"	10
50-59	400m	.840m 33"				
60 +	300m	.762m 30"	50.00m 164'0½"	35.00m 114'9½"	40.00m 131'2¾"	7

IMPLEMENTS

AGE	SHOT PUT	DISCUS	HAMMER	JAVELIN	WEIGHT WAVA	WEIGHT USATF
Women						
30-49	4.00k	1.00k	4.00k	600gms.	20#	20#
50 plus	3.00k	1.00k	3.00k	400 gms.	16#	16#
60 plus					12#	16#
Men						
30-49	7.26k (16 lbs.)	2.00k	7.26k (16 lbs.)	800 gms.	35#	35#
50-59	6.00k	1.50k	6.00k	800 gms.	25#	35#
60-69	5.00k	1.00k	5.00k	600 gms.	20#	25#
70-79	4.00k	1.00k	4.00k	600 gms.	16#	25#
80+					12#	25#

Steeplechase: 3000m for men 30-59; 2000m for men 60+ and women.
Superweight: M30-69 56-lb.; M70+ 35-lb.; W30-49 35-lb.; W50+ 25-lb.
WAVA weights are used for USATF weight pentathlons.

12 Jerome Demack 36.32
13 Reed Quinn 36.08
14 Ladislav Filip 35.58
15 Tom Allison 35.56
16 Tom Coughlin 34.66
17 Nick Revon 34.32
18 Phil Brusca 34.06
19 Arnie Gaynor 33.39
20 Bill Daprano 68 33.38
21 Chas Bispala 33.22
22 Engel Grow 33.16
23 Jay Wood 32.62
24 Ray Propst 66 32.20
25 Cal Hersey 32.12
26 Harry Hawke 66 31.80
27 Floyd Jack 31.76
28 Frank Vanderventer 31.14
29 Mark Richards 30.94
30 Dick Bergenback 30.90
31 Val Smith 30.54
32 Bill Garrahan 30.44
33 Les Rudy 30.35
34 Denver Smith 29.76
35 Larry Freda 65 29.70
36 Gordon Seifert 29.30
37 Dick Scott 28.90
38 Bob Leishear 28.34
39 Jerry Wojcik 65 28.22
40 Bob Chado 28.02
41 Fred Anson 27.66
42 Ned Curran 27.60
43 John Nelson 27.48
Joe McFarland 27.48
Harold Kroeker 27.48
46 John Poche 27.20
47 Robert Bonnell 27.16
48 Ken Morris 65 26.54
49 Tom Rice 26.52
50 Roy Morgan 26.49
51 Harvey Lewellen 26.44
52 Herb Cantor 26.18
53 Russell Meyer 25.86
54 Tom Harney 25.20
55 Ward Church 25.02

M70
1 Wm Canterna 36.54
2 Charles Obye 34.38
3 Jack Haefele 32.82
4 Don Tavolacci 32.42
5 Charles Pistorino 32.26
6 Floyd Simmons 32.24
7 Burt Beadle 32.14
8 Ken Kessinger 32.12
9 Sam Bergeron 31.66
10 Don Roser 31.38
11 Frank Bowles 31.24
12 Hugh Hackett 31.22
13 Jacob Stein 30.76
14 John McCarthy 30.40
15 John Haywood 30.30
16 Kelly Green 30.18
17 M Chappius 30.00
18 Jack Doorlay 29.96
19 Ed Lukens 29.22
20 Fred Hirsimaki 70 29.06
21 Harvey Williams 28.60
Charles McGarvey 28.60
23 Harry Watson 28.22
24 Norm Johnson 27.52
25 Tim Murphy 27.48
26 Mel Buschman 27.44
27 Dale Buysse 27.22
28 Charles Covino 71 26.64
29 George Butchko 26.48
Bill Carter 26.48
31 Fred Ponder 25.91
32 Harold Bujorian 24.92
33 Boo Morcom 24.86
34 Art Holland 24.64
George Cross 24.64
36 James Glassco 70 24.32
37 Victor Jouffray 24.18
38 Jim Dykes 23.92
39 Ken Wheeler 23.26
40 Chas Schorr 22.68
41 Bill Pearson 22.42
42 Don Reid 22.24
43 Tom Pico 22.14
44 Jack Hipple 21.76
45 Glen Cooley 21.59
46 Bill Bangert 21.56
47 Joe Mallon 21.28
48 Bob Broadbent 21.03
49 Robert Metzner 20.64
50 Robert Ettig 20.36

M75
1 Manuel White 79 36.15
2 Hugh Hackett 29.56
3 Jerry Siefert 28.19
4 George Hoferer 27.32
5 Bruno Maki 26.22
6 Gordon Nordgren 25.98
7 Myran Dover 25.62
8 Seymour Duckman 24.86
9 C Odell 24.18
10 Jessie Cummings 24.08
11 Charles Roloff79 24.02
12 B Warwick Sr 22.70
13 Leo Chapman 22.04
14 Charles Irwin 21.62
15 A U Ricciardi 75 21.60
16 Jim Sullenger 21.15
17 Carl Bock 20.70
18 Don Cumley 20.60
19 Mart Neumann 20.54
20 Dick Mack 20.40
21 Robert Ruozzi 20.37
22 Dan Bulkley 78 20.32
23 Gordon Gaille 19.58
24 Gerald Cysewski 19.42
25 Ed Aucoin 19.02
26 Angelo Oliver 18.87
27 John Alexander 18.82
28 Carl Bock 18.64
29 Clay Hadlock 18.26
30 Cameron Hutcheson 18.18
31 Les Fitch 18.07
32 Rick Hustace 17.50
33 Al Fairchild 16.58

M80
1 Lee Todd 32.44
2 Charles Roloff 80 26.06
3 Jack Wood 22.81
4 Milo Lightfoot 21.60
5 Hans Rosenberg 20.29
6 Ken Elliott 20.02
7 Gene Bradford 80 19.92
8 Ernest Dennison 19.81
9 John Pearce 19.51
Robert Dauphin 19.51
11 John Boesenhofer 19.40
12 Victor Neville 19.35
13 Jack Pardee 18.19
14 Glen Olsen 17.04
15 Bob Boal 83 16.98
16 Jim York 16.12
17 Gil Gonzalez 82 16.01
18 Bill Domingues 15.93
19 Leslie Thomas 14.91
20 Ted Hatlen 14.90
21 Dan Mestayer 14.47
22 Bob Boucke 13.46
23 Lloyd Allen 13.32
24 Dick Swan 13.23
25 Oscar Roberson 11.90
26 Bob Detweiler 11.32
27 Burton Smith 10.87
28 Wilber Ott 10.80

M85
1 Ken Carnine 21.69
2 Karl Trei 20.78
3 Mike Calvin 16.54
4 Clarence Larson 15.87
5 Orrin Graf 15.64
6 Herbert Steele 15.59
7 John Ey 15.57
8 Lawrence Sandoval 14.73
9 Emmett Bennett 13.94
10 Leonard Stone 13.03
11 Charles Diehl 10.18
12 John Hedges 9.45
13 William Maine 9.02
14 Stan Thompson 8.52

M90
1 Ev Hosack 7.38

M95
1 John Whittemore 9.14

W30
1 Amy Bublack 43.54
2 Lesley Duncan 40.42
3 Beth Delaney 35.88
4 J Brendenbeckcorp 35.12
5 Caryl Senn 34.08
6 Laurie Ticknor 30.96
7 Jane Porter 33 30.68
8 Peggy Nystrom 29.36
9 Janice Kasenchak 29.26
10 Mary Dowd 28.06
11 Arlene Hansen 31 26.52
12 Angela Nealy 25.40
13 Nicole Phillips 23.92
14 Mary Dunlap 23.64
15 Deborah Yurth 22.94

W35
1 Lynn Gilmour 36 33.00
2 Donna Ricks 37 31.16
3 Ruth Welding 30.54
4 LaGie Swanson 36 28.88
5 Laura Oliphant 26.12
6 Julie Wiedis 36 25.40
7 K Vaughn 24.89
8 Sarah Boslaugh 22.86
9 Cathy Vanhuss 21.06
10 Deborah Ecklund 20.18

W40
1 Kimmie Allegre 40 36.22
2 April Capwill 31.84
3 Irene Thompson 30.20
4 Patricia Pernell 29.44
5 Joan Stratton 28.60
6 Linda Rowe 25.92
7 Mary Ryan 25.70
8 A Andreasson 24.62
9 Chetana Hein 23.01
10 Janet Hughes 22.86
11 Ranjana Ghose 21.87

W45
1 Lurline Struppeck 33.82
2 Barb Paracinski 4833.46
3 Lorraine Tucker 31.92
4 Skipper Clark 25.88
Phil Raschker 48 25.88
6 K Balthazarheitz 25.56
7 L Glass 24.43
8 Pauline Thomas 24.28
9 Chetana Hein 24.00
10 Tatiana Bell 23.10
11 Pat Bruketta 20.80
12 Avril Naylor 19.02

W50
1 Karen Huff 52 29.78
2 Marlene Sachs 51 29.26
3 Vanessa Hilliard 28.12
4 Linda Ticknor 27.64
5 Madeline Tingle 21.30
6 Laurie Rothrock 19.84
7 Pat Hunter 19.66
8 Suzy Hess 19.48
9 Leona Shurtliff 19.07
10 Ricki Nichols 19.02
11 Betty Baumach 19.00
Roslyn Katz 19.00
13 Aurora Halgunseth 18.42
14 Rachelle Nichols 18.16
15 Rose Schlewitz 17.58
16 Karen Bergfeldt 17.36
17 Pat Hunter 16.82
18 Wanda Fisher 16.51

W55
1 Becky Sisley 56 32.26
2 Erika Messner 59 26.90
3 Mary Dowling 26.34
4 Joan Grissom 25.96
5 Evelyn Wright 58 24.98
6 Gloria Seymon 57 24.88
7 Carol Eisenbraun 23.93
8 Carol Taylor 23.47
9 Carol Young 55 23.20
10 Joan Youngs 22.06
11 Nancy Collins 21.18
12 Aileen McComas 21.16
13 Annette DuPlantis 20.93
14 Sue Tunnicliff 19.33
15 Dortha Swanson 18.94
16 Barbara Cleveland 18.48
17 Jeanie Lowry 18.34
18 Patty Devlin 17.56
19 Emily Kuhn 15.95
20 Sylvia Brooks 15.47
21 Elsa Dahl 15.11
22 Sarah Gonzalez 58 14.44
23 Sharon Pearson 14.32
24 Laura Haglund 13.59
25 Judy Gahnz 13.58

W60
1 Christel Miller 31.06
2 Amy Hicks 62 25.36
3 Betty Neal 24.64
4 Erika Messner 60 24.60
5 Vera Whiteside 23.90
6 Sondra McCoy 23.57
7 Betty Vosburgh 23.39
8 Arlene Mayer 22.71
9 Lee Glassco 64 21.74
10 Edna Hyer 61 19.64
11 K C Donegan 17.78
12 Joan Dash 17.53
13 Dorothy O'Neal 17.30
14 Jean Cobb 17.07
15 Ellen Branigan 16.88
16 Dolores Faber 16.34
17 Rachel Lyga 16.00
18 Magdelena Kuehne 15.95
19 Mae Schroeder 15.60
20 Ruth Slicker 15.14
21 Ann Cirulnick 14.84
22 Diane Perry 14.58
Mary Hirst 14.58
24 Betty Steele 60 14.42
25 Barb Thorgrimson 14.33
26 Margaret Wehr 14.18
27 M Schweinfurth 13.92
28 Rosalia Gioia 13.89
29 Nancy Filiatrault 13.36
30 Evelyn Taylor 12.83

W65
1 Barbara Brandt 25.26
2 Mavis Lorenz 24.10
3 Bernice Holland68 23.54
4 Jean Brubaker 23.21
5 Kay Sentz 21.92
6 Clara Gamble 20.62
7 MaryJane Miller 20.07
8 Miriam Lockman 18.67
9 Shirley Dietderich18.58
10 Lillian Patin 16.46
11 Joyce Ourso 16.36
12 Barbara Martin 16.28
13 Pat Osmon 16.18
14 Betty English 15.87
15 Betty Heil 15.47
16 Norma Elliott 15.32
17 Jean Udell 14.76
18 Jimmie Reid 13.82
19 Johnnye Valien 69 13.56
20 Charlotte Strain 12.44
21 Lorraine Rosson 12.20
22 Lillian Overcast 12.04

W70
1 Ruth Seeger 22.56
2 Adele McCormick 21.46
3 Sarah Overton 18.90
4 Renee Roloff 72 17.81
5 Marcella Jackson 17.65
6 Libby Hagemann 17.58
7 Mary Norckauer 70 17.55
8 Marcella Jackson 17.06
9 Emma Udovich 16.64
10 Pearl Auerbach 15.96
11 Margaret Hinton 15.78
12 B Kleinschmidt 15.34
13 Wally Dashiell 14.02
14 Millie Buchert 13.92
15 Ann Toya 13.64
16 Willie Gatza 13.35
17 Mille Buchert 13.18
18 Johnnye Valien 70 10.84
19 Norma Bender 9.58

W75
1 Nora Young 17.07
2 Jerry Gawura 16.51
3 Helen Beauchamp 15.95
4 Mary Bowermaster 15.67
5 Kathy Gradick 15.65
6 Betty Jarvis 15.14
7 Carla Convery 75 12.90
8 Ruth Talley 12.83
9 Wilma Ross 11.60
10 Jos Burleson 78 10.56
11 Della MartinGross 10.20
12 Mae Copes 7.82
13 Helen Robinson 7.37

W80
1 Inge von Hortenhau10.67
2 Sylvia Swartz 10.40
3 Ivy Brown 9.27
4 Lou Sandoval 8.28
5 Emma Lou Taylor 7.34
6 Edith Jarrell 7.26
7 Blanche Brody 6.70
8 Mary Ann Mestayer 5.87

W85
1 Elizabeth Dow 8.92
2 Verno Theriot 8.51
3 Clara Englade 7.67
4 Stella Volintine 6.09

★★★★★★★★★★

Weight Throw
Indoor and Outdoor
(Jan. 1 - Dec. 31)
Compiled by
Jerry Wojcik

(M30-59 35#; M60+ 25#
W30-49 20#; W50+ 16#)
i=indoor mark

M30-34
1 Jeff Carpenter 18.67
2 Kevin Wood 13.67i
3 Stefan Blomquist 3013.55
4 Shawn Gleason 13.13
5 Kevin Dee 10.11
6 Steve McGranahan 31 9.45
7 Mike Richardson 8.55

M35-39
1 Ken Jansson 19.44i
2 Marc Linscheid 15.52
3 David Vandergriff 15.11
4 Eric Hodgdon 13.92
5 Mike Hambrick 13.55
6 Geraldo Diaz 12.69
7 Mike Valenti 12.68
8 Charles Black 12.57i
9 Mike Venning 12.42
10 Roy Silvers 12.03
11 Marty Martinez 11.91
12 Mike Bersch 10.88
13 Phil Gregory 10.69
14 Scott Bull 37 9.94
15 Jeff Crothers 9.78
16 Gary Dzuris 38 9.14

M40-44
1 Peter Farmer 16.64i
2 David Vandergriff 15.46
3 Gary England 14.58
4 Jeff Baty 40 13.56
5 Wayne Willis 13.24i
6 Gary Kelmenson 44 13.08
7 C Reichard 12.67i
8 Don Filkins 12.57i
9 Larry Readman 12.25i
10 Rich McMullin 11.99
11 Forest Brouillard 11.86
12 Kim Salzer 11.82
13 Magnus Thordarson 11.74
14 Paul Brown 11.73
15 E Daniels 11.68i
16 Bob Gunn 11.60
17 Patrick Burns 11.29i
18 Richard Watson 42 10.87
19 Carmen Letizia 42 9.66
20 Mike Sherrill 9.59i
21 John Schou 42 8.92
22 Tim Fuehrer 7.41

M45-49
1 Gary Kelmenson 45 14.17
2 John Von Rohr 12.92
3 Mike Grisko 12.90i
4 Bob Pryor 12.90
5 Bob Sager 12.83
6 P Germanowski 12.82i
7 John Casamassima 12.54i
8 Pat Lynn 12.47i
9 Ed Beebe 12.19
10 Tim Edwards 11.85
11 David Stebing 11.84
12 Bruce Hedendal 11.66
13 Rich Smith 11.37i
14 Lemuel Clayton 11.00
15 Rex Harvey 10.80
16 Joe Ross 10.08
17 D Gustafson 9.95i
18 Gerald Bowersox 9.90
19 Larry Childress 9.71
20 Pat Ellsberg 9.26
21 Ron Salvio 8.85
22 Bill Galler 8.21
23 Jim Alexander 7.89
24 Kasey Capps 7.72
25 William Bourg 45 7.20
26 Randall Hollis 47 7.19
27 Jerry Brewer 6.94

M50-54
1 Tom Gage 17.06
2 Carl Wallin 53 14.70
3 George Mathews 13.68i
4 Chuck Chapin 12.65
5 Thomas Fraus 50 12.17
6 Robert Mead 12.13i
7 Mickey Bitsko 11.78
8 Mike Valle 54 11.12
9 Al Neville 10.92
10 Jerry Arline 10.72
11 Paul Teil 10.27
12 Jimmy Jones 10.09
13 Chas Fennelle 9.95
14 Hans Ehrnstrom 9.50i
15 John Cantrell 9.09
16 William Burkle 9.00i
17 Jack Crawford 51 8.70
18 John Conniff 54 8.68
19 Dave Nuttall 8.36
20 Mike Parker 8.09
21 Mike Graham 8.02
22 Luigi Schiavo 7.87
23 Larry Overby 7.77
24 Jai Singh 7.72i
25 Carl Levine 7.35i
26 Monroe Ashworth 7.32
27 P Fusco 7.29i
28 Al Carpenter 7.12
29 Monroe Ashworth53 7.08
30 Mark Chapman 6.83
31 Bill Fenton 6.52

M55-59
1 Dick Hotchkiss 15.15
2 Norm Cyprus 12.55i
3 Russ Hodge 11.23
4 Rasal TerhuneYoung 11.03i
5 Jim Hart 10.33
6 John Cantrell 59 9.92
7 Bob Warren 9.50
8 Harold Koch 9.36
9 D Amery 8.58i
10 George LaBelle 8.48i
11 Frank Carl 8.30i
12 John Bronstein 8.15
13 Jack Hoppenstein 7.89
14 Howard Murphree 7.67
15 Steve Biddinger 7.26i
16 Wayne Cassity 6.72
17 Leon Combs 6.47
18 Brad Wilson 6.42
19 Richard Taylor 6.41
20 Les Gillenwater 6.28
21 Harold Crater 57 5.63
22 Dick Fox 5.60

M60-64
1 Stewart Thomson 16.77
2 Len Olson 15.04i
3 Tim Twomey 14.73
4 Tom Wesselowski 14.51i
5 Pay Carstensen 13.52i
6 Vernon Spenser 13.42i
7 Fred Shanaman 12.82i
8 Frank Miller 12.19
9 Don Hughes 11.91
10 Phil Mulkey 11.90
11 Martin Kintish 11.53
12 William Barker 11.38
13 Bob Kemp 11.35i
14 Don Levesque 11.25
15 John Haugo 10.66
16 Ed Roy 10.64
17 Kurt Krastin 9.78
18 Dick Burton 9.72
19 P Soraparu 9.58i
20 Meemo Maasik 9.10

M65-69
1 Cliff Blair 14.05i
2 Ken Weinbel 12.75
3 W Garrahan 11.94i
4 Ladislav Filip 11.58
5 Phil Brusca 10.92i
6 Cliff Sampson 10.84
7 Harry Hawke 10.74i
8 Bob Leishear 10.24
9 Reed Quinn 10.01
10 Jerry Wojcik 65 9.98
11 Vince Sempronio 9.80
12 Herb Cantor 9.34
13 William Patrick 9.30
14 Harvey DeVries 8.53i
15 Art Harris 7.97
16 Skip Meneely 7.80
17 Ned Curran 7.57

M70-74
1 A J Crawford 11.98i
2 Bill Bangert 11.34i
3 Charles Covino 9.55
4 Walt Jenkins 8.97i
5 Jacob Stein 8.39i
6 Don Reid 8.10
7 Vic Golowash 7.36
8 Al Jankola 5.79i
9 Charles Ansley 5.77

M75-79
1 Manuel White 12.09
2 A U Ricciardi 9.58i
3 Lew Luehrs 6.35i
4 Rick Hustace 5.25
5 Mart Neumann 8.76
6 Jim Minah 9.69
7 Gerald Cysewski 5.68
8 Carl Bock 6.12

M80-84
1 James York 6.89i
2 Leon Joslin 6.19i
3 Jack Wood 4.34

M90-94
1 Everett Hosack 4.84i

W30-34
1 Denise Houseman 13.48i
2 D Tower 11.63i
3 Mary Dowd 10.59
4 Virginia Palmer 10.10i
5 Lesley Duncan 10.02
6 Angela Holder 7.30i
7 Harriet CarterRange 7.23i

W35-39
1 Sarah Boslaugh 12.51i
2 Carol Finsrud 10.75
3 Lynn Gilmore 10.62
4 Deborah Ecklund 7.41
5 Denise Sullivan 6.84i
6 Julie Watson 5.99
7 LaGie Swanson 4.41

W40
1 Joan Stratton 12.23
2 Dara Lehans-Scott 9.36i
3 Nancy LaChiusa 7.49
4 Sylvia Kapturowski 5.05
5 Cheryl Mellinthin 4.96

W45-49
1 Pauline Thomas 10.61
2 J Hill-Hudgins 8.14
3 Lorraine Tucker 7.21
4 Nancy Livergood 6.63

W50-54
1 Vanessa Hilliard 15.15
2 Brenda Bloomfield 10.28
3 Roslyn Katz 10.27
4 Suzy Hess 7.48
5 Donna Reitz 5.65
6 Barbara Stewart 5.26i

W55-59
1 Joann Grissom 12.13
2 Erika Messner 10.52
3 Carol Young 9.06
4 Evelyn Wright 8.88
5 Dortha Swanson 8.15
6 Elly McComas 7.89
7 Audrey Kempf 6.42i
8 Sarah Gonzalez 58 6.14
9 Mavis Vitums 4.24i

W60-64
1 Betty Steele 9.06
2 Judy Fetherston 7.85i
3 Anne Cirulnick 7.48i
4 Penny Weaver 7.15
5 A Hicks 6.96i
6 Mary Hirst 6.61i
7 Sharon Good 6.60
8 Rachel Lyga 5.79i
9 J Finley 4.83i

W65-69
1 Sally Polk 7.90i
2 Bernice Holland 68 7.85
3 Lucille Sampson 7.57
4 Estelle Jenkins 5.25

W70-74
1 Libby Hagemann 7.72
2 Bernie Kleinschmidt 5.12
3 Wally Dashiel 71 4.70
4 J Berlepsch 3.96i

W75-79
1 Betty Jarvis 79 5.73

W80-84
1 Ivy Browne 4.19i

★★★★★★★★★★

Superweight
Compiled by
Jerry Wojcik

(M30-69 56#/M70+ 35#
W30-49 35#/W50 25#)
indoor & outdoor

M30
1 Jeff Carpenter 11.34
2 Shawn Gleeson 9.14
3 Kevin Wood 6.88

M35
1 Ken Jansson 10.90
2 Dave Vandergriff39 10.31
3 Rob Higgins 9.86
4 Eric Hodgdon 8.18
5 Charles Black 8.07
6 Roy Silvers 6.40
7 Jeff Crothers 6.24
8 Chuck Truax 6.04

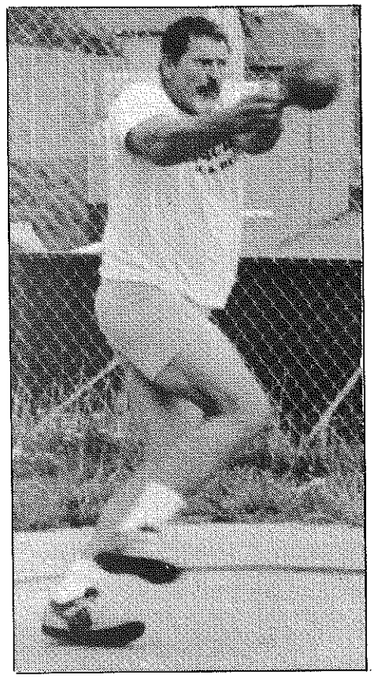

Dick Hotchkiss, M55 double winner in the USATF National Masters Weight & Superweight Championships, Seattle, Aug. 19.
Photo by Suzy Hess

M40
1 David Vandergriff 10.56
2 Peter Farmer 9.67
3 Gary Kelmenson 9.00
4 J Baty 8.00
5 Paul Brown 7.75
6 Bob Gunn 7.42
7 Pat Burns 6.94
8 Richard Watson 6.23
9 Forest Brouillard 6.21

M45
1 Gary Kelmenson 9.40
2 Bob Pryor 8.58
3 Bob Sager 8.11
4 Dave Stebing 7.96
5 Tim Edwards 7.92
6 Lem Clayton 7.86
7 Larry Readman 7.45
8 Steve Kaye 7.41
9 Joe Ross 6.53
10 Pat Ellsberg 6.28
11 Larry Childress 6.07
12 W Bourg 5.04
13 Kasey Capps 4.83
14 Bill Galler 4.82
15 Jerry Brewer 4.61
16 Tim Witherspoon 4.15
17 Steve McCarter 46 3.97

M50
1 Tom Gage 10.93
2 Carl Wallin 9.06
3 George Mathews 8.66
4 Chuck Chapin 8.56
5 Tom Fraus 7.66
6 Jerry Arline 7.48
7 Mike Valle 54 7.29
8 Paul Teil 7.04
9 Jim Pearce 6.52
10 John Conniff 5.82
11 Rick Behrens 5.32
12 Mike Graham 5.03
13 Bill Burkle 4.83
14 Luigi Schiavo 4.59
15 Mark Chapman 4.50
16 Bill Fenton 53 4.27
17 Monroe Ashworth 4.20
18 Al Carpenter 3.43

M55
1 Dick Hotchkiss 9.14
2 Russ Hodge 7.29
3 Mike Valle 7.24
4 Jim Hart 6.32
5 Rasal TerhuneYoung 6.29
6 Bob Warren 5.94
7 John Cantrell 5.41
8 Don North 5.12
9 Steve Biddinger 5.09
10 George LaBelle 5.00
11 Harold Koch 4.76
12 Lee Slick 4.62
13 Les Gillenwater 4.57
14 W Landry 4.50
15 Brad Wilson 4.28
16 Howard Murphree 4.27
17 Wayne Cassity 4.12
18 Richard Taylor 3.89
19 Leon Combs 3.53

M60
1 Stew Thomson 8.78
2 Tim Twomey 7.50
3 Austin Baggett 7.14
4 Pay Carstensen 6.70
5 Ed McComas 60 6.52
6 Leonard Olson 6.29
7 Don Levesque 6.12
8 Fred Shanaman 6.01
9 Vernon Spenser 5.92
10 Don Hughes 5.74
11 Frank Miller 5.44
12 Dick Burton 60 5.03
13 Jan Barton 4.60
14 Bohn Hilliard 4.32
15 Gary Dawson 3.00

M65
1 Ken Weinbel 67 5.90
2 Cliff Sampson 4.93
3 Dick Bergenback 4.27
4 Larry Siegel 3.99
5 Bill Patrick 4.32
6 Jerry Wojcik 65 3.66
7 Ned Curran 3.62
8 John Snaden 3.33
9 Bob Leishear 3.30

M70
1 Charles Covino 6.68
2 Jacob Stein 6.52
3 Charles Ansley 4.55

M75
1 Manuel White 9.45
2 A U Ricciardi 6.08
3 Jim Minah 4.73
4 Rick Hustace 3.56

M80
1 Leon Joslin 4.89
2 James York 4.79

W35
1 Carol Finsrud 7.72
2 Sarah Boslaugh 7.53
3 Deborah Ecklund 4.66

W40
1 Joan Stratton 6.78

W45
1 Pauline Thomas 5.92

W50
1 Vanessa Hilliard 10.29
2 Suzy Hess 5.36
3 Barbara Stewart 4.56

W60
1 Betty Steele 6.17
2 Judy Fetherston 5.67
3 Lucille Sampson 5.39

W65
1 Sally Polk 5.32

W80
1 Ivy Browne 3.24

U.S. MASTERS STANDARDS OF EXCELLENCE
FOR MEN

Event	30-34	35-39	40-44	45-49	50-54	55-59	60-64	65-69	70-74	75-79	80-84	85-89
100	11.0	11.33	11.67	12.0	12.5	13.0	13.5	14.0	15.0	16.5	18.0	20.0
200	22.4	23.3	24.2	25.1	26.0	27.2	28.5	29.8	32.4	35.8	39.8	44.0
400	51.0	52.5	54.0	56.0	58.5	61.5	65.0	70.0	76.5	84.5	94.0	105.0
800	2:01	2:04	2:08	2:13	2:19	2:27	2:37	2:49	3:06	3:27	3:54	4:24
1500	4:11	4:15	4:22	4:32	4:45	5:02	5:24	5:47	6:22	7:03	7:59	9:15
Mile	4:31	4:35	4:42	4:53	5:07	5:25	5:49	6:14	6:51	7:38	8:42	10:10
5000	15:30	15:42	16:06	16:44	17:30	18:24	19:36	21:08	23:30	26:00	29:00	37:30
10000	32:11	32:35	33:30	34:45	36:15	38:10	40:30	44:15	48:30	54:30	61:15	[illegible]
110H	15.3	16.4	17.75	18.75								
100H					18.0	19.0	20.0	21.3				
80H									18.0	21.0	25.0	30.0
400H	57.6	59.7	62.0	64.4	67.2	70.6						
300H					48.0	51.0	55.0	60.0	66.5	74.5	84.0	95.0
3K-SC	10:00	10:20	10:55	11:40	12:30	13:20						
2K-SC							9:30	10:30	12:00	14:00	16:30	19:30
HJ	1.94	1.85	1.76	1.68	1.59	1.50	1.41	1.32	1.23	1.13	1.02	.92
	6-4½	6-3/4	5-9¾	5-6	5-2½	4-11	4-7½	4-4	4-½	3-8	3-4	3-1
PV	4.40	4.15	3.90	3.60	3.30	3.05	2.80	2.55	2.30	2.05	1.80	1.50
	14-5¾	13-7¾	12-9½	11-9½	10-10	10-0	9-2¾	8-4¾	7-6½	6-8½	5-11	4-11
LJ	6.55	6.20	5.85	5.45	5.10	4.75	4.40	4.00	3.65	3.35	3.00	2.65
	21-6	20-4¾	19-2¾	17-10½	16-9	15-7	14-5¾	13-1½	11-11½	11-0	9-10	8-8¾
TJ	13.35	12.65	11.90	11.15	10.40	9.65	8.90	8.20	7.50	6.80	6.10	5.50
	43-9½	41-6	39-½	36-7	34-1½	31-8	29-2½	26-11	24-7½	22-4	20-¼	18-½
Shot	15.20	14.10	13.00	12.00	12.40	11.20	12.00	10.80	10.00	8.80	7.65	6.50
	49-10½	46-3¾	42-8	39-4½	40-8¾	36-9	39-4½	35-5¾	33-0	28-10½	25-1¾	21-4
Discus	44.80	42.60	40.60	38.00	40.00	36.40	40.00	36.80	31.60	26.40	21.40	16.20
	147-0	139-9	133-2	124-8	131-3	119-5	131-3	120-9	103-8	86-7	70-2½	53-2
Hammer	47.24	44.20	41.14	38.10	38.40	36.00	36.00	33.00	29.00	25.00	22.50	18.00
	155-0	145-0	135-0	125-0	126-0	118-1	118-1	108-3	95-2	82-0	73-10	60-0
Jav	62.00	57.00	52.00	48.00	43.00	38.50	40.00	35.00	29.00	24.00	19.00	15.00
	203-5	187-0	170-7	157-6	141-1	126-4	131-3	114-10	95-2	78-9	62-4	49-2
35#Wt.	15.00	14.00	13.00	12.00	10.00	9.00	8.00	7.00	6.00	5.00	4.00	3.00
25#Wt.							11.00	10.00	9.00	8.00	7.00	6.00
56#Wt.	9.50	9.00	8.50	8.00	6.00	5.00	4.50	4.00	3.50	3.00	2.50	2.00
Pen	2800	2600	2600	2600	2600	2600	2500	2600	2600	2600	2600	2600
Dec	5500	5250	5250	5250	5250	5250	5250	5250	5250	5250	5250	5250

notes: 1) 100 standards are for automatic time; use standard conversion for hand time.
2) Short hurdles: 30-49: 39"; 50-59: 36"; 60-69: 33"; 70+: 30".
3) Long hurdles: 30-49: 36"; 50-59: 33"; 60+: 30".
4) Shot put: 30-49: 7.26k (16#); 50-59: 6k; 60-69: 5k; 70+: 4k.
5) Discus throw: 30-49: 2kg; 50-59: 1.5kg; 60+: 1.0kg.
6) Hammer: 30-49: 7.26k (16#); 50-59: 6k; 60-69: 5k; 70+: 4k.
7) Javelin: 30-59: 800g; 60+: 600g.
8) Metric heights and distances are the standard; feet and inches listed for convenience.
9) Pen/Dec: 30-39 IAAF pts.; 40+ WAVA factoring (new WAVA).

U.S. MASTERS STANDARDS OF EXCELLENCE
FOR WOMEN

Event	30-34	35-39	40-44	45-49	50-54	55-59	60-64	65-69	70-74	75-79	80-84
100	13.8	14.2	14.6	15.0	15.6	16.2	16.9	17.8	18.8	20.0	21.2
200	28.0	29.2	30.3	31.4	32.5	34.0	35.7	37.5	40.0	43.5	47.0
400	63.5	65.5	67.5	69.5	71.5	73.5	78.5	83.7	90.0	96.5	103.3
800	2:32	2:35	2:40	2:46	2:54	3:05	3:19	3:36	3:56	4:09	4:35
1500	5:10	5:19	5:29	5:40	5:58	6:20	6:48	7:23	8:04	8:52	9:48
Mile	5:34	5:44	5:55	6:07	6:26	6:49	7:19	7:46	8:47	9:39	10:45
5000	19:45	20:30	21:20	22:16	23:12	24:16	26:08	28:08	30:08	32:21	34:26
10000	41:00	42:40	44:40	47:00	49:30	52:00	56:00	60:00	66:00	76:00	86:00
100H	17.2	18.2									
80H			15.0	15.8	16.5	17.6	18.7	20.2	22.2	25.0	28.0
400H	75.5	79.9	84.4	88.8							
300H					66.0	72.0	79.0	87.0	96.0		
HJ	1.42	1.35	1.27	1.19	1.12	1.07	1.02	.97	.92	.89	.84
	4-8	4-5¾	4-2	3-11	3-8	3-6¾	3-4¾	3-2¾	3-0½	2-11	2-9
PV	2.70	2.40	2.10	1.80	1.50	1.20	1.10	1.00	0.90	0.80	0.70
	8-10½	7-10½	6-11	5-11	4-11	3-11	3-7¾	3-3¾	2-11	2-7½	2-3½
LJ	5.00	4.60	4.25	3.90	3.55	3.20	2.85	2.60	2.35	2.10	2.00
	16-5	15-1	13-11¾	12-9½	11-8	10-6	9-4¾	8-6¾	7-8¼	6-11	6-7
TJ	10.00	9.20	8.60	7.80	7.18	6.40	5.70	5.20	4.70	4.20	3.80
	32-10	30-2¼	28-2¼	25-7¼	23-7	21-0	18-8¼	17-1	15-5	13-9½	12-5½
Shot	10.30	9.30	8.40	7.70	7.95	7.20	6.50	5.80	5.25	4.70	4.25
	33-9½	30-6¾	27-7	25-3¾	26-1	23-7½	21-4	19-0¾	17-3	15-5	13-11¾
Jav	39.50	33.50	27.50	21.50	25.00	19.00	18.00	16.00	15.00	14.00	13.50
	129-7	109-11	93-6	70-6½	82-0	62-4	59-1	52-6	49-2	45-11	44-4
Discus	30.0	27.8	26.0	24.0	22.0	20.0	18.0	16.0	15.0	14.0	13.5
	98-5	91-2	85-4	78-9	72-2	65-8	59-1	52-6	49-2	45-11	44-4
Hammer	35.0	32.5	30.0	25.0	23.0	22.0	20.0	18.0	14.0	12.0	9.0
	131-3	114-10	98-5	82-0	75-6	72-2	65-8	59-1	45-11	39-5	29-7
20#Wt.	10.00	9.00	8.00	7.00	6.00	5.00	4.00	3.50	3.25	3.00	2.75
16#Wt.					8.00	7.00	6.00	5.50	5.25	5.00	4.75

notes: 1) 100 standards are for automatic time; use standard conversion for hand time.
2) Short hurdles: 30-39: 33"; 40+: 30"
3) Shot put: 30-49: 4k; 50+: 3k.
4) Javelin: 30-49: 600gm; 50+: 400gm.
5) Hammer: 30-49: 4k; 50+: 3k.
6) Metric heights and distances are the standard; feet and inches listed for convenience.

APPLICATION FOR AN ALL-AMERICAN CERTIFICATE/PATCH

NAME_____ AGE-GROUP _____

ADDRESS_____ SEX: M_____ F _____

CITY_____ STATE_____ ZIP _____

MEET_____ DATE OF MEET _____

MEET SITE _____

EVENT:_____ MARK: _____

HURDLE HEIGHT_____ WEIGHT OF IMPLEMENT_____

☐ CERTIFICATE ☐ PATCH ☐ PATCH TAG

1. If you have equaled or bettered the standard of excellence, please fill out this application, completely.
2. A copy of your results or a note stating in which issue your results appeared MUST accompany this application.
3. Please send $10 for a certificate, $10 for a patch, and $10 for a patch tag showing event and year. The cost for both a certificate and patch ordered at the same time is $15.
4. Send to: All-American, *National Masters News*, P.O. Box 50098, Eugene OR 97405.
5. A 3-color, 8" by 10" certificate, suitable for framing, and/or a 3-color, 3" by 4" patch will be mailed to you within six weeks. Allow eight weeks for a patch tag.

U.S. MASTERS ALL AMERICAN STANDARDS OF EXCELLENCE FOR MASTERS RACE WALKERS

	1.5K	mile	3k	5k	8k	10k	15k	20k	25K	30k	40k	50k
F30	7:13	7:47	14:50	26:38	42:04	52:43	1:21:56	1:52:06	2:24:43	2:59:16	4:08:46	5:37:30
F35	7:22	8:03	15:18	26:27	43:11	53:56	1:23:29	1:53:32	2:26:51	3:01:53	4:12:21	5:42:23
F40	7:37	8:21	15:53	27:26	44:47	55:56	1:26:37	1:58:06	2:32:33	3:08:56	4:22:13	5:55:48
F45	8:03	8:41	16:32	28:33	46:35	58:10	1:30:08	2:03:00	2:38:56	3:17:00	4:33:31	6:11:25
F50	8:25	9:05	17:15	29:49	48:36	1:00:41	1:34:08	2:08:30	2:46:11	3:26:08	4:46:23	6:29:09
F55	8:55	9:31	18:05	31:14	50:54	1:03:33	1:38:40	2:14:48	2:54:26	3:36:33	5:01:03	6:49:24
F60	9:17	10:01	19:01	32:51	53:32	1:06:50	1:43:51	2:21:54	3:03:54	3:48:29	5:17:54	7:12:43
F65	9:48	10:35	20:06	34:43	56:33	1:10:37	1:49:50	2:30:12	3:14:51	4:02:20	5:37:25	7:39:46
F70	10:26	11:15	21:22	36:54	1:00:02	1:15:01	1:56:49	2:39:54	3:27:38	4:18:30	6:00:18	8:11:30
F75	11:10	12:01	22:51	39:28	1:04:10	1:20:14	2:05:05	2:51:18	3:42:50	4:37:46	6:27:35	8:49:28
F80	12:03	12:58	24:41	42:37	1:09:13	1:26:38	2:15:15	3:05:24	4:01:36	5:01:39	7:01:26	9:47:35
F85	13:13	14:15	27:05	46:45	1:15:50	1:35:01	2:28:37	3:24:00	4:26:20	5:33:10	7:46:16	10:39:15
F90	14:56	16:06	30:36	42:14	1:25:30	1:47:18	2:48:13	3:51:12				
							MEN					
M30	6:31	7:01	13:21	23:05	37:57	47:49	1:13:10	1:38:18	2:05:12	2:32:17	3:27:30	4:31:00
M35	6:43	7:14	13:47	23:46	38:55	48:53	1:14:28	1:39:43	2:06:56	2:34:14	3:30:17	4:34:53
M40	6:58	7:29	14:16	24:24	40:15	50:32	1:17:03	1:43:13	2:11:29	2:39:47	3:37:53	4:44:49
M45	7:13	7:46	14:47	25:31	41:44	52:25	1:19:58	1:47:10	2:16:35	2:46:05	3:46:36	4:56:24
M50	7:33	8:05	15:23	26:33	43:25	54:32	1:23:14	1:51:37	2:22:20	2:53:13	3:56:29	5:09:29
M55	7:50	8:26	16:04	27:43	45:19	56:55	1:26:56	1:56:38	2:28:52	3:01:19	4:07:41	5:24:22
M60	8:13	8:51	16:50	29:02	47:28	59:38	1:31:10	2:02:23	2:36:20	3:10:33	4:20:30	5:41:23
M65	8:38	9:19	17:43	30:33	49:56	1:02:45	1:36:01	2:08:58	2:44:53	3:21:11	4:35:15	6:01:01
M70	9:08	9:50	18:44	32:18	52:46	1:06:21	1:41:37	2:16:35	2:53:56	3:33:31	4:52:23	6:23:51
M75	9:43	10:28	19:55	34:20	56:04	1:10:35	1:48:13	2:25:34	3:05:02	3:48:05	5:12:40	6:50:54
M80	10:26	11:14	21:22	36:50	60:06	1:15:44	1:56:15	2:36:31	3:20:50	4:05:57	5:37:34	7:24:11
M85	11:21	12:13	23:14	40:04	65:20	1:22:26	2:06:43	2:50:48	3:39:31	4:29:18	6:10:11	8:07:50
M90	12:41	13:39	25:58	44:45	72:52	1:32:08	2:21:52	3:11:28	4:06:38	5:03:17	6:57:43	9:11:37

Age-graded time/.8 for mid-point of each 5-year interval (e.g. age 32, 37, 42, 47 etc.)

The 5K, 10K, and 20K racewalk rankings were drawn from the 1995 USATF & WAVA North American Region Masters & Submasters Postal Ladder compiled by Paul Cajka and edited by Elaine Ward under the sponsorship of the North American Racewalking Foundation. To be included in the Postal Ladder, it is necessary for individuals or race directors to submit times to either Cajka or Ward. All times must be achieved in events judged by three certified racewalk judges, held on a track or USATF-certified course, and meet specified time requirements.

★★★★★★★★★★

National 5K Postal Racewalk

Elaine Ward & Paul Cajka

M30
1 Arturo Huerta 20:16
2 Marc Varsano 21:23
3 Ioan Froman 21:53
4 Danny Fink 22:44
5 Paul Martino 22:45
6 David Wilbanks 23:20
7 Dan O'Brien 23:26
8 Keith Luoma 23:44
9 Robert Gottlieb 24:21
10 Mike Blanchard 24:48
11 Murray Day 24:48.8
12 Bruce Logan 25:21
13 Will Priechel 25:36
14 Tom Flors 25:46
15 David Barstis 26:25

M35
1 Gary Morgan 20:54
2 Ian Whatley 21:08
3 Clifford Mimm 22:00
4 Paul Malek 23:07
5 Marco Evoniuk 23:17
6 Richard Lenhart 23:53
7 Tim Nicholls 23:57
8 Chris Stadler 24:35
9 Steve Salmon 24:47
10 David Couts 25:05
11 Jim Heiring 25:13
12 Chris Dreher 25:15
13 Michael Korol 25:33
14 Doug Johnson 25:41
15 Bradley Lau 26:12
16 Dan Pierce 26:20
17 Chris Knotts 26:21
18 Phil Gura 26:47
19 Paul Giumond 26:48

M40
1 Warrick Yeager 22:59
2 Steve Percinovsky 23:26
3 David Lawrence 23:31
4 Ray Funkhouser 23:52
5 Bill Reed 25:11
6 Curt Sheller 25:30
7 Dave Waddle 25:34
8 Juan Yanes 26:04
9 Mark Danford 26:11
Pete Williams 26:11
John Clifford 26:11
12 Randy Evans 26:33
13 Augie Hirt 26:35
14 Steve Gardiner 26:39
15 Rob Frank 26:41
16 Mike DeWitt 27:22
17 Tom Hairston 27:26
18 Jonathan Udesky 27:42
19 Doug VerMeer 28:07

M45
1 Bohdan Bulakowski 23:01
2 Enrique Camarena 23:26
3 Robert Keating 23:33
4 Daniel Dorohoy 24:12
5 John Fredericks 24:29
6 Stan Chraminski 24:54
7 Bill Penner 24:55
8 Nick Biera 25:00
9 Bob Novak 25:18
10 Gene Opheim 25:19
11 Alan Price 25:35
12 Scott Richards 25:40
13 Max Walker 25:41
14 Bruce Booth 25:51
15 David Crabb 25:58
16 Steve Petrakis 26:01
17 Norman Frable 26:03
18 Vince Abell 26:33
19 Richard Harper 26:36
20 Ed Sell 26:40
21 Rich Wadleigh 26:45
22 Gary Langley 26:48
23 Richard McGuire 26:50
24 A Noerpel 26:50.7
25 Steve Moodie 27:11
26 Don Anderson 27:20
27 Ed Zindell 27:22
28 John Harmer 27:25
29 Andrew Smith 27:42
30 Art Grant 27:42.3
31 Alonzo Taylor 27:58
32 Tom Hairston 28:00
33 Marcus Kantz 28:02
34 Mike Burris 28:05
35 Eric Hedges 28:14
36 David Wade 28:21
37 Ross Barranco 28:26

M50
1 Larry Walker 23:17
2 Jim Carmines 23:43
3 Don DeNoon 24:13
4 Rich Friedlander 24:21
5 Don Mowles 24:49
6 Ed Kousky 24:59
7 Victor Sipes 25:33
8 Gary Null 25:55
9 Alan Yap 26:10
10 Winston Crandall 26:20
11 Gerald Bunton 26:24
12 Tom Bower 26:26
13 John Schulz 26:49
14 Harlan VanBlaricum 26:56
15 Terry McHoskey 27:03
16 Pat Drury 27:24
17 Ron Shields 27:26
18 Bob Brewer 27:51
19 Wayne Wurzburger 27:57
20 Tom Zdrojewski 28:02
21 Ray McKinnis 28:05
22 Marino Scerpella 28:17
23 Daryl Meyers 28:21
24 Ron Daniel 28:29
25 Richard Jirousek 28:33
26 Mike Freeman 28:34
27 Pete Giachetti 28:39.3
28 Gary Myers 28:39.4
29 Keith McConnell 28:40
30 George Quinn 28:45
31 Jesus Orendain 28:46

M55
1 Dave Romansky 24:22
2 John Elwarner 25:13
3 Harold Miller 25:22
4 Sterling Kerr 25:41
5 Paul Johnson 25:59
6 Jim Stuckey 26:55
7 Jim McGrath 27:06
8 F Masterston Jr 27:32
9 Dale Sutton 27:59
10 Gordon Pitz 28:01
11 Ron Laird 28:05
12 Fred Belt 28:24
13 Charlie George 28:28
14 Sherwin Wilk 28:46
15 Lee Duffner 28:48
16 Stuart Sonne 28:57
17 Bernie Finch 28:58
18 G Patrick 29:04
19 Bill Neder 29:06
20 Bob Masterson 29:17
21 Ken Uecker 29:18
22 Bob Cella 29:22
23 John Knifton 29:26
24 Richard Oliver 29:28
25 Paul Magierek 29:49
26 Arnie Levick 29:55

M60
1 Jack Bray 25:10
2 Max Green 25:23
3 Robert Barrett 27:14
4 Stu Summerhayes 27:17
5 Carl Acosta 27:38
6 Matthew Rutyna 27:49
7 Bob DeCarlo 28:11
8 Dick Petruzzi 28:31
9 P Donaldson 28:47
10 Tom White 28:51
11 Larry Green 29:14
Art Noll 29:14
13 Ray Everson 29:18
14 Ray Franks 29:20
15 Alex Vosta 29:27
16 Gerry Gomes 29:30
17 Cedric Hustace 29:52
18 Robert Fine 29:54
19 Greg Wittig 29:58
20 Stan Howser 30:05
21 Huey Johnson 30:11
22 Presley Donaldson 30:14
23 George Kruck 30:22
24 Fred Crews 30:28
25 John Lyle 30:29
26 Paul Kaald 30:36
27 Tony DeGrazia 30:39
28 Arvid Rolle 30:40
29 Alfred DuBois 30:55

M65
1 Vance Genzlinger 27:16
2 William Flick 28:20
3 Ed Gawinski 28:51
4 John Starr 29:03
5 Fred Shaffer 29:12
6 Ken McKay 29:17
7 Bill Moreman 29:43
8 Cervin Robinson 29:46
9 Fred Dunn 30:18
10 Frank Fina 30:21
11 Daniel Pina 30:31
12 Mike Michel 30:36
13 Louis Free 30:41
14 John Kelly 31:05
15 Hugh Acton 31:21
16 Sal Brancassio 31:38
17 Jack Shuter 31:43
18 Bill Hall 31:47
19 Bill Peet 32:11
20 Marv Eisenstein 32:28
21 Larry Mishkind 32:31
22 Erik Johansson 32:36

M70
1 Robert Mimm 29:39
2 John Nervetti 29:33
3 Ron Storm 30:45
4 Donald Gladding 31:10
5 Klaus Timmerhaus 31:11
6 Peter Fellows 32:10
7 Sumner Shafmaster 32:16
8 Charles Paladian 32:42
9 Al Goldman 33:19
10 Nasashi Noritake 33:26
11 Mel Lees 33:43
12 F Albaugh 33:47
13 Jorge Newbery 33:49
14 John Levinson 34:04
15 Walter Hawrys 34:09
16 Jim Brown 34:14
17 Jerome Kauffman 34:19
18 John Carroll 34:28
19 Len Scheer 34:31
20 Uno Limit 34:46
21 E B Lloyd 35:03
22 Frank Lamorte 35:12

M75
1 Cokey Daman 31:19
2 Tim Dyas 33:00
3 Herb Appell 33:20
4 Bill Tallmadge 34:08
5 Joe Perrin 34:12
6 Paul Geyer 34:34
7 Abe Ulanoff 34:55
8 Herman Arrow 35:09
9 Ernie Lucken 35:38
10 Troy Grove 35:42
11 Edward Seeger 36:16
12 Harry Kublin 36:18
13 Richard Stark 37:09
14 Sol Tannenbaum 39:52
15 Hugh Yeomans 40:02

M80+
1 Bill Patterson 36:49
2 Harry Drazin 37:37
3 Sam Gadless 37:46
4 John Hanna 38:38
5 Kurt Strauss 38:40
6 Ed Keats 40:30
7 Robert Rice 43:55
8 Wayne Dexter 45:03
9 Mil Wood 45:05

W30
1 Teresa Vaill 22:03
2 Joni Bender 23:31
3 Lisa Sonntag 23:46
4 Maria Moulton 24:06
5 Kristen Mullaney 24:54
6 Marykirk Cunningham 24:54.8
7 Kaisa Ajaye 25:42
8 Sharon Lyons 26:14
9 Margaret Govea 26:34
10 Sara O'Bannon 27:12
11 Julie Hecksel 27:55
12 Jennifer Granucci 28:06
13 Jackie Kerby-Moore 28:37
14 Ellen O'Shaughnessy 28:55
15 Breta Skinner 28:57

W35
1 Victoria Herazo 22:48
2 Janice McCaffrey 22:58
3 Maryanne Torrellas 24:11
4 Kim Wilkinson 24:43
5 Chris Sakelarios 25:15
6 Becky Comeaux 25:29
7 Therese Iknoian 25:42
8 Nanci Sweazy 25:52
9 Gloria Rawls 25:56
10 Diane Podsiadlik 26:16
11 Debbie Benton 26:47
12 Deborah Stegman 27:30
13 Monetta Roberts 28:00
14 Ellen Marshall 28:06
15 Jeannie Dorton 28:29
16 Terri Brothers 28:54
17 Abigail Oliver 29:01
18 Christine Chase 29:04
19 Virginia Fong 29:29
20 Karen Chamness 29:30

W40
1 Pat Weir 25:40
2 Sally Richards 26:18
3 Phyllis Hansen 26:29
4 Debbie McLaughlin 27:02
5 Sherry Watts 27:08
6 Sally Evenden 27:30
7 Lynn Tracy 27:32
8 Peggy Miller 27:43
9 Eliz Longton 27:59
10 Daryl Ann Kidder 28:12
11 Liliana Whalen 28:30
12 Bettie Vargas 28:37
13 Karen Fina 29:06
Eileen Lawrence 29:06
15 Annella Abell 29:15
16 Patricia Whitlock 29:19
17 Sue Burnett 29:26
18 Sondra Vladem 29:27
19 Sandra Leake 29:28
20 Terry Dusicsko 29:33
21 Nella Perrine 29:39.3
22 Janet Comi 29:39.4
23 Lori Rupoli 29:40
24 Kathy Finch 29:55
25 Ann Davin 29:56
26 Rosemary Wiles 30:05

W45
1 Jeanette Smith 27:30
2 Karen Davis 27:43
3 Gayle Johnson 28:05
4 Jackie Jessup 28:29
5 Marianne Martino 28:39
6 Linda Stein 28:51
7 Marilyn Chute 29:09
8 Brenda Carpino 29:16
9 Kathy Frable 29:17
10 Judy Heller 29:40
11 D Graham-Henry 29:51
12 Martitia Beach 30:00
13 Nadya Dimitrov 30:17
14 Jo Owen 30:24
15 Donna Cetrullo 30:33
16 Barbara Kowalski 30:38
17 Barbara Amador 30:45
18 Nancy Goldman 30:54
19 Patty Kerr 30:58
20 Margaret Hutchinson 31:08
21 Doryne Bunton 31:08.6
22 Arlette Berlin 31:18
23 Sue Laks 31:21

W50
1 Patricia Durham 28:49
2 Barb Steffans 29:56
3 Jolene Steigerwalt 30:10
4 Tammy Kiernan 30:13
5 Valerie Stowe 30:20
6 Jeanne Bocci 30:41
7 Georgia Cutler 31:05
8 Lonnie Schreiner 31:15
9 Lani LaBlanc 31:35
10 Walda Tichy 31:39
11 Nancy Brinkley 31:43
12 Anne-Marie Kunz 31:55
13 Margie Alexander 32:02
14 Janet Higbie 32:14
15 Gertude Dilling 32:40
16 Pam Webb 32:48

W55
1 Elton Richardson 28:30
2 Bev LaVeck 28:54
3 Sami Bailey 29:48
4 Lois Dicker 30:08
5 Susan Richter 30:38
6 Helena Grundo 30:42
7 Nancy Brinkley 31:43
8 Beth Young-Grady 31:47
9 Dolores Rogers 31:49
10 Lorraine Coppola 31:54
11 Ruth Everson 31:59
12 Shirley Capps 32:10
13 Marjorie Lovin 32:11
14 Rachel Norton 32:19
15 Nancy Zielinski 32:28
16 Brierly Reybine 32:39
17 Linda Roesner 33:12
18 Mary Alice Hurley 33:14
19 Carol Schneider 33:16
20 Carol Ferris 33:34
21 Helga Sable 33:49

W60
1 June-Marie Provost 29:30
2 Ruth Eberle 29:55
3 Shirley Dockstader 30:48
4 Maurine Lia 30:59
5 Joyce Decker 31:01
6 Rhoda Green 31:04
7 D J Parks 31:36
8 Betty Crewes 31:41
9 June Ranofsky 32:29
10 Helen Amazeen 32:50
11 Ria Marsh 33:12
12 Jackie Williams 33:19
13 Marcia Shafmaster 35:22
14 Valeria Bortz 35:33

W65
1 Patricia Nesley 32:59
2 Miriam Gordon 33:19
3 Jane Nightingale 33:41
4 Joan Rowland 35:01
5 Ruth Perraud 35:14
6 Alice Garcia 35:15
7 Bernice Roberts 35:24
8 Charlotte Walker 36:10
9 Emily Sheffield 36:46
10 Pat Long 37:04
11 Walda Layroff 37:07
12 Catherine Moore 37:13

W70
1 Margaret Walker 34:11
2 Ruth Van Sandt 35:28
3 Rose Kash 37:01
4 Gloria Chalfon 37:07
5 Mary Norckauer 37:30
6 Vivien Jeffers 37:46
7 Queenie Thompson 38:04
8 Virginia Lawrence 38:19
9 Jane Dana 38:53
10 Joann Beers 39:20
11 Soula Thomas 40:20

W75
1 Imogene Watkins 36:42
2 Lenore Marvin 36:46
3 Fan Benno Caris 39:45
4 Ernestine Yeomans 41:50
5 Lois Mulliken 42:50
6 Louise Stutsman 43:54

W80+
1 Mary Lathram 43:21
2 Dorothy Robarts 44:19
3 Mildred Smith 49:10

★★★★★★★★★★

National 10K

Postal Racewalk

Elaine Ward &

Paul Cajka

M30
1 Herm Nelson 42:05
2 Curtis Fisher 43:50
3 Ioan Froman 43:54
4 Arturo Huerta 43:56
5 Rick Birkhimer 44:49
6 Don Lawrence 46:46
7 Dan O'Brien 47:26
8 Mike Blanchard 47:29
9 Danny Fink 49:12
10 Keith Luoma 49:43

M35
1 Gary Morgan 42:58
2 Ian Whatley 43:12
3 Mark Green 44:15
4 Marco Evoniuk 44:55
5 Paul Malek 47:04
6 Clifford Mimm 47:24
7 Steve Vaitones 48:56
8 Richard Lenhart 49:39
9 Chris Dreher 50:31
10 David Lawrence 50:56

M40
1 Steven Pecinovsky 46:25
2 Warrick Yeager 48:27
3 Mike DeWitt 48:47
4 Curt Sheller 51:41
5 Mario Renteria 53:58
6 Bill Reed 54:06
7 Pete Williams 54:22
8 Nicholas Harding 55:13
9 Randy Evans 56:22
10 Scott Richards? 56:55

M45
1 Bohdan Bulakowski 47:39
2 Ray Funkhouser 49:32
3 Enrique Camarena 49:54
4 Brian Savilonis 50:02
5 Stan Chraminski 50:51
6 John Fredericks 51:13
7 Bob Novak 51:24
8 Bill Penner 51:37
9 David Crabb 52:46
10 Max Walker 53:04
11 Bob Keating 53:58
12 Gene Opheim 54:06
13 Alan Price 54:32
14 Vince Abell 55:14
15 Tony Noerpel 55:26
16 Alonzo Taylor 56:33
17 Scott Richards? 56:55
18 Ed Sell 57:10

M50
1 James Carmines 49:45
2 Ed Kousky 51:09
3 Vic Sipes 52:22
4 Gary Null 54:20
5 Alan Yap 54:31
6 Don Mowles 56:18
7 Tom Zdrojewski 56:25
8 Tom Knatt 56:51
9 Ron Shields 56:51
10 Marino Scerpella 57:35
11 Ron Daniel 57:54
12 Chris Montecarlo 58:11
13 Gary Myers 58:29
14 Paul Alvord 59:14

M55
1 Dave Romansky 50:53
2 John Elwarner 53:02
3 Sterling Kerr 54:15
4 Paul Johnson 54:26
5 John Schulz 57:46
6 Ron Laird 57:57
7 Gordon Pitz 58:53
8 James McGrath 59:02
9 Tom Masterson 59:25
10 Bernie Fitch 60:18
11 Herbert Zydek 60:22
12 Gerry Bocci 60:48

M60
1 Max Green 53:31
2 Stu Summerhayes 55:58
3 Carl Acosta 56:23
4 Bob Barrett 57:57
5 Tom White 58:34
6 Dick Petruzzi 58:58
7 Ray Everson 59:00
8 Claude Wrathall 59:12
9 Mel Schultz 59:47
10 Bob DiCarlo 60:40
11 Tony DeGrazia 61:48
12 George Kruck 62:07
13 Greg Wittig 62:15
14 Mike Michel 62:19
15 Paul Kaald 62:26
16 Robert Fine 62:52
17 Louis Free 62:58
18 Arvid Rolle 63:29

M65
1 Ken McKay 59:06
2 William Flick 59:21
3 Jack Starr 59:38
4 Vance Genzlinger 59:42
5 Ed Gawinski 59:58
6 Loren Porter 61:15
7 Fred Dunn 61:43
8 Bill Moreman 63:00
9 Cervin Robinson 63:35
10 Hugh Acton 63:46
11 Bill Hall 65:38
12 Marv Eisenstein 66:23
13 Chuck Carbajo 66:40
14 Maynard Mickelson 67:12
15 Daniel Pina 67:23

M70
1 Robert Mimm 60:43
2 Masashi Noritake 67:21
3 Jorge Newbery 70:07
4 Len Scheer 70:53
5 Jerry Jerome 71:12
6 Walter Hawrys 71:19
7 Newlie Hewson 72:01
8 Jack Hunter 72:03
9 Jim Brown 72:04
10 John Carroll 72:35

M75
1 Cokey Daman 65:31
2 Tim Dyas 68:37
3 Bill Talmadge 69:36
4 Paul Geyer 71:42
5 Bill Patterson 73:26
6 Sol Tannenbaum 80:59

M80+
1 Ernie Lucken 73:45
2 Harry Drazin 82:19

W30
1 Teresa Vaill 45:01
2 Deb Lawrence 45:03
3 Janice McCaffrey 47:16
4 Joanne Dow 47:43
5 Joni Bender 48:31
6 Kristin Mullaney 49:57
7 Lisa Sonntag 50:23
8 Nannette Reilly 52:43
9 Sharon Lyons 53:52
10 Chris Alt 56:05

W35
1 Victoria Herazo 45:32
2 Deb Van Orden 46:03
3 Lynda Brubaker 46:52
4 Kim Wilkinson 49:49
5 Chris Sakelarios 52:29
6 Maryanne Torrellas 52:41
7 Gloria Rawls 53:00

1996 REGIONAL & NATIONAL 5K, 10K, AND 20K RANKING LADDERS for UNITED STATES & CANADA

RANKING COMMITTEE: Chair: Elaine Ward, USATF Association RW Rep; Bev LaVeck, USATF RW Rep to Masters T&F Com; Paul Cajka, Ranking Statistician, Bob Fine, WAVA N.American Region

REQUIREMENTS:
** The course must be certified.
** Races must have at least 3 certified judges.
** Road and track times accepted.
** Age and region of competitor at first 5k, 10k or 20k submission in calendar year will establish his/her age group/region for year.

PROCEDURES
** Ladders will be published in the June, September, January issues of "4-Regions".
** **ALL** competitors, subscribers and non subscribers, who meet qualifying standards will be ranked, but **ONLY** subscribers will receive quarterly ranking printouts and regional news.
**Club with most subscribers will receive $100 from North American Racewalking Foundation.
ONLY SUBSCRIBERS ARE ELIGIBLE FOR AWARDS.
**Submissions may be made by individuals or by race directors.
** Please send results with Course Certification Number, names of judges and when possible addresses of walkers to Paul Cajka, 5940 Blackpoole Lane, Virginia Beach, VA 23462-1433. Cut off for submissions 12-15-96.
** Please send entry forms and $8.00 check made payable to USATF RW Postal to Elaine Ward, 1000 San Pasqual, #35, Pasadena, CA 91106-3393.

THE FOLLOWING TIME QUALIFICATIONS MUST BE MET TO BE ELIGIBLE FOR THE LADDERS: (Qualifying Times based on Richard Harper's formulas: M&W 10km = (2x5K+2min) M 20km (4x5km+7min) W 20km (4x5k+9min)

AGE GROUP	SEX	5K	10K	20K
Youth	B/G	35:00		
Intermed	B/G	34:00		
Young	M/W	29:00	60:00	
(19-21)	M	28:00	58:00	1:59:00
(22-29)	M	27:00	56:00	1:55:00
(30-34)	M	28:00	58:00	1:59:00
(35-39)	M	28:00	58:00	2:00:00
(40-44)	M	29:00	60:00	2:03:00
(45-49)	M	30:00	62:00	2:07:00
(50-54)	M	31:00	64:00	2:11:00
(55-59)	M	32:00	66:00	2:15:00
(60-64)	M	34:00	70:00	2:23:00
(65-69)	M	37:00	76:00	2:35:00
(70-74)	M	39:00	80:00	2:43:00
(75-79, 80-84, 85-89)		open		
(19-21)	W	28:00	58:00	2:01:00
(22-29)	W	28:00	58:00	2:01:00
(30-34)	W	30:00	62:00	2:09:00
(35-39)	W	31:00	64:00	2:13:00
(40-44)	W	32:00	66:00	2:17:00
(45-49)	W	33:00	68:00	2:21:00
(50-54)	W	34:00	70:00	2:25:00
(55-59)	W	35:00	72:00	2:29:00
(60-64)	W	38:00	78:00	2:39:00
(65-69)	W	40:00	82:00	2:49:00
(70-74	W	43:00	88:00	3:01:00
(75-79, 80-84, 85-89)		open		

ANNUAL SUBSCRIPTION TO——
1996 QUARTERLY REGIONAL NEWSLETTER & POSTAL 5K, 10K AND 20K LADDERS

($8.00 Subscription is for March 31, June 31, September 31 and January 31 issues of "Racewalking in the 4-Regions" with the 5K, 10K, and 20K ladders included in June, September and January. Subscribers are eligible for awards, raffles and cash prizes - see above.)

NAME_____ BIRTH DATE_____

ADDRESS_____ AGE GROUP_____

CITY_____ STATE/ZIP _____ CLUB_____

PLEASE MAKE $8.00 CHECK PAYABLE TO USATF RW POSTAL AND MAIL TO ELAINE WARD, 1000 SAN PASQUAL, #35, PASADENA, CA 91106-3393. THANK YOU.

8	Barbara Duplichain	53:30
9	Becky Comeaux	53:57
10	Nancy Sweazey	54:00
11	Therese Iknoian	54:02
12	Debbie Benton	54:41
13	Diane Podsiadlik	54:47
14	Ellen O'Shaughnessy	56:10
	W40	
1	Karen Stoyanowski	52:31
2	Pat Weir	53:31
3	Sally Richards	53:40
4	Phyllis Hansen	54:38
5	Debbie McLaughlin	55:59
6	Sherry Watts	56:15
7	Peggy Miller	56:16
8	Lynn Tracy	56:29
9	Marianne Martino	57:39
10	Liliana Whalen	58:22
11	Linda Stein	58:27
12	Annella Abell	58:46
13	Daryl-Ann Kidder	59:11
14	Karen Fina	59:30
	W45	
1	Gayle Johnson	50:58
2	Alba Campbell	56:24
3	Linda Stein	57:11
4	Jeanette Smith	57:27
5	Marianne Martino	57:40
6	Viisha Sedlak	58:12
7	Jackie Jessup	60:11
8	Brenda Carpino	60:52
9	Marilyn Chute	60:56
10	Jo Owen	61:48
11	Meg Ferguson	62:16
	W50	
1	Pat Durham	59:06
2	Barb Steffens	61:26
3	Jeanne Bocci	62:50
4	Valerie Stowe	63:15
5	Jolene Steigerwalt	63:42
6	Hansi Rigney	64:16
7	Roberta Hatfield	64:59
8	Anne-Marie Kunz	65:16
	W55	
1	Elton Richardson	57:36
2	Bev LaVeck	61:08
3	Lois Dicker	64:11
4	Brierly Reybine	64:33
5	Sami Bailey	64:35
6	Dolores Rogers	64:43
7	Shirley Capps	65:17
8	Marjorie Lovin	65:58
9	Ruth Everson	66:25
10	Beth Young-Grady	66:29
	W60	
1	June-Marie Provost	60:12
2	Ruth Eberle	63:49
3	D Joanne Parks	64:23
4	Joyce Decker	64:59
5	S Dockstader	65:28
6	Rhoda Green	66:16
7	Betty Crews	67:48
	W65	
1	Pat Nesley	67:43
2	Joan Rowland	71:43
3	Alice Garcia	72:12
4	Jessie Nolan	74:11
5	Emily Sheffield	75:25
	W70	
1	Margaret Walker	72:21
2	Ruth Van Zandt	72:47
3	Mary Canty	74:15
4	Rose Kash	77:56
	W75	
1	Imogene Watkins	75:05
2	Ernestine Yeomans	86:15

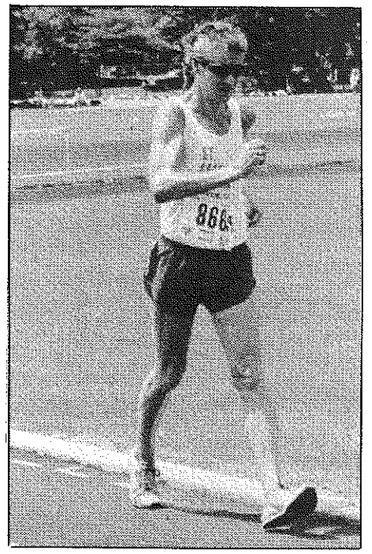

Bill Penner, 48, California, was the first U.S. racewalker (25:20) M45 5000, USATF National Masters Championships, East Lansing, Mich.
Photo by Jerry Wojcik

★★★★★★★★★★

National 20K

Postal Racewalk

Elaine Ward &

Paul Cajka

	M30	
1	Allen James	1:24:46
2	Herman Nelson	1:26:47
3	Arturo Huerta	1:27:22
4	Ioan Froman	1:29:59
5	Andrej Chylinski	1:31:33
6	Don Lawrence	1:32:02
7	Rick Birkhimer	1:37:08
8	Paul Wick	1:39:47
	M35	
1	Gary Morgan	1:27:37
2	Mark Green	1:29:30
3	Ian Whatley	1:29:50
4	Carl Schueler	1:30:23
5	Marco Evoniuk	1:32:37
6	Jonathan Matthews	1:35:30
7	Albert Leibold	1:43:28
8	Richard Lenhart	1:43:51
	M40	
1	Steven Precinovsky	1:36:50
2	Warrick Yeager	1:38:19
3	Enrique Camarena	1:43:20
4	Curt Sheller	1:45:27
5	Mike DeWitt	1:46:14
6	John Clifford	1:54:50
7	Bill Reed	1:55:44
	M45	
1	Bohdan Bulakowski	1:36:38
2	Gene Kitts	1:43:30
3	Robert Keating	1:48:22
4	Bill Penner	1:49:40
5	Brian Savilonis	1:50:05
6	Dan Dorohoy	1:50:08
7	Taka Amano	1:52:57
8	Norm Frable	1:53:04
9	Alan Price	1:53:30
10	Max Walker	1:56:15
11	Steve Petrakis	1:56:57
12	Ed Bouldin	1:57:06
	M50	
1	Rich Friedlander	1:44:00
2	James Carmines	1:45:21
3	Edgar Kousky	1:47:29
4	Vic Sipes	1:50:38
5	Dave Crabb	1:54:22
6	Thomas Zdrojewski	1:54:59
7	Alan Yap	1:55:26
8	Gary Null	2:00:16
9	Ron Shields	2:02:18
10	Gary O'Daniels	2:03:06
11	Manny Eisner	2:03:29
12	Pete Giachetti	2:03:34
13	Tom Knatt	2:08:44
	M55	
1	Ed Whiteman	1:48:52
2	Dave Romansky	1:56:04
3	Paul Johnson	1:59:05
4	John Elwarner	2:00:35
5	Herbert Zydek	2:01:18
6	Lee Duffner	2:02:13
7	Jim McGrath	2:04:50
8	Sherman Wilk	2:05:25
9	Gerald Bocci	2:06:09
10	John Shilling	2:07:19
11	Charles Marut	2:07:53
	M60	
1	Max Green	1:53:19
2	Mario Sciarro	1:54:06
3	Stuart Summhayes	1:55:25
4	Carl Acosta	1:59:23
5	Jack Bray	1:59:44
6	Tom White	2:06:08
7	Ray Everson	2:08:29
8	Louis Free	2:09:19
9	Cedric Hustace	2:09:25
10	Arvid Rolle	2:10:00
11	George Kruck	2:10:21
	M65	
1	William Flick	2:02:31
2	Fred Dunn	2:08:21
3	Vance Genzlinger	2:08:25
4	Cervin Robinson	2:09:51
5	Ed Ricci	2:14:49
6	Ryszard Nawrocki	2:23:59
7	M Mickelson	2:24:02
	M70	
1	Robert Mimm	2:05:14
2	Don Gladding	2:13:20
3	Erik Johansson	2:17:43
4	Mel Lees	2:24.00
5	Masashi Noritake	2:24:11
6	Jorge Newbery	2:32:02
7	Len Scheer	2:32:34
	M75	
1	Cokey Daman	2:11:23
2	Tim Dyas	2:21:53
3	Bill Tallmadge	2:26:31
4	Herb Appell	2:26:53
5	Bill Patterson	2:29:18
6	Paul Geyer	2:29:25
	M80+	
1	Ernie Lucken	2:35:54
2	Harry Drazin	3:02:08
	W30	
1	Lisa Sonntag	1:47:13
2	Micheline Daneau	1:50:09
3	Sharon Lyons	1:53:23
4	Kathy Jakim	2:05:04
5	Linda Adams	2:08:58
	W35	
1	Victoria Herazo	1:35:39
2	Kim Wilkinson	1:46:47
3	Gloria Rawls	2:00:01
4	Robin McIntosh	2:10:28
	W40	
1	Debbie McLaughlin	2:03:47
2	Lorraine Miller	2:05:17
3	Rosemary Miles	2:13:41
4	Gwen Drenick	2:14:12
	W45	
1	Nadya Dimitrov	2:10:16
2	Meg Ferguson	2:11:05
	W50	
1	Roberta Hatfield	2:17:16
2	Anne Marie Kunz	2:20:24
	W55	
1	Elton Richardson	2:02:07
2	Dolores Rogers	2:14:18
3	Shirley Capps	2:16:44
4	Lois Dicker	2:18:04
	W65	
1	Patricia Nesley	2:21:49
2	Alice Garcia	2:33:33
	W70	
1	Rose Kash	2:45:24
2	Queenie Thompson	2:48:16
	W75	
1	Ernestine Yeomans	2:59:31

Combined Events - 1995 USATF Rankings

1994 WAVA Age Grading, 1985 IAAF Scoring Tables

compiler: Rex Harvey

Decathlon

------- 30-34 --------	
1 Little, David 34	5141
2 McNelis, Mike 33	4151
3 Daniel, Steven 34	2785
4 Moore, David 31	2158
------- 35-39 --------	
1 Winkel, Steven 39**	5264
2 Miller, Andy 38	5228
3 Hanna, Tim 37	5100
4 Taylor, Jim 38	4873
5 Jacobson, Rob 35*	3688
6 Zitka, Mark 35*	3494
7 Eustice, Bruce 37	3445
8 McBride, J. 35*	3399
9 Hodson, Greg 38*	2415
------- 40-44 --------	
1 Vegar, Stan 40	7473
2 Watry, Jeff 40	6642
3 Hill, Mike 44	6404
4 Dubose, Wayne 40	5922
5 Cameron, Ronald 42	5632
6 Salzman, Mark 43	5621
7 Acea, Russell 42	5609
8 Maryott, Mike 42	5412
9 Costello, Vince 42	5385
10 Doran, Robert 41	5340
11 Ricks, Dave 40	5244
12 Britt, Frank 40	5083
13 Meares, Kelly 42	4985
14 Embree, Melvin 40	4832
15 Sayers, Michael 40	4687
16 Watson, Richard42	4650
17 Mulkey, Philip 40	4558
18 Mose, Eddie 40	4379
19 Knicp, Jim 43	4378
20 Hecker, Andrew 40	4320
21 McAuliffe,Brian40	1724
22 Barrett, Del 41	794
------- 45-49 --------	
1 Tolsma, Brant 40	6987
2 Harvey, Rex 49	6690
3 Hoogasian, John 46	5869
4 Hanson, Bill 48	5839
5 Stephens, Dave 45	5817
6 Davis, Mike 45	5494
7 Light, Thomas 47	5318
8 Pullen, Brock 46	4966
9 Hughes, Geoffrey 49	4818
10 Sauers, Jim 48**	4656
11 Russell, Alan 45	4363
12 Clintworth, Dick 48	4036
13 Hennigar, Grant 47	3971
14 Schooler, Bill 45	1977
15 Witt, Leonard 45	1914
16 Ball, Jim 49	1296
------- 50-54 --------	
1 Angus, Bill 52	6798
2 Phillips, Allen 52	6447
3 Cawley, James 52	6330
4 Thorne, Tom 52	6241
5 Smith, Bill 53	5700
6 Johnson, Joe 53	5392
7 Osterhoudt,Robert52	5346
8 Lamothe, Grant 51	5325
9 Stempel, Dennis 51	5307
10 Sheedy, Robert 54	4960
11 Kimball, Ronald 50	4849
12 Karbens, Jack 53	4471
13 Ratzluff, Jim 54	4182
14 Hopkins, Henry 52	1659
------- 55-59 --------	
1 Lance, Dale 57	8179
2 Oleata, Ed 58	7268
3 Miller, Gary 57*	7141
4 Parks, John 56	6241
5 Bergfeldt, Bob 58	6176
6 Doerrer, Dave 56	6152
7 Dean, Roger 56	5820
8 Brandefels, Fred 58	5047
9 Mitchell, Bill 57	4738
10 Pawlik, Emil 56*	4561
11 Hane, Rex 57	3855
12 Marks, Oliver 55	2009
------- 60-64 --------	
1 Mulkey, Phil 62	8025
2 Jankovitch, Bill 61	6456
3 Peterson, Jim 60	5757
4 Douglass, Dave 63	5394
5 Fitzhugh, Ray 60	4942
6 Gilmore, John 61	4420
7 Kress, Edward 64	4279
8 Swanson, Loren 64	4105
9 Hamilton, Bud 64	2069
------- 65-69 --------	
1 Seifert, Gordon 66	7238
2 Gore, Bailey 67	6424
3 Lewellen, Harvey 66	6216
4 Freda, Lawrence 65	5902
5 Propst, Ray 66	5780
6 Brobst, William 65	4779
7 Smith, Denver 69	4714
------- 70-74 --------	
1 Hirsimaki, Fred 70	6587
2 Morcom, Boo 74	5021
3 Hutchinson, Jon 73	2815
4 Madden, Jim 72	2396
------- 75-79 --------	
1 Bulkley, Daniel 78	6352
2 Ricciardi,Armando75	4405
3 Alexander, John 75*	3175
4 Hutcheson, Cam. 75	1948
5 Morningstar,Ham78*	878
------- 80-84 --------	
1 Boal, Robert 83	4107
2 Gonzalez, Gil 82	4088

Heptathlon

------- 30-34 --------	
1 Porter, Jana 33	3114
2 Yurth, Debbie 32	2778
------- 35-39 --------	
1 Ricks, Donna 37	5010
2 Lambert, Sandy 35*	3642
------- 40-44 --------	
1Thompson, Irene 41	4924
2 Allegre, Kimmie 40	3708
3 Keeling, Cheryl 43	2706
------- 45-49 --------	
1 Raschker, Phil 48	5997
2 Bell, Tatiana 46	4012
3 Clark, Cassandra 47	3954
------- 50-54 --------	
1 Sachs, Marlene 51	4776
------- 55-59 --------	
1 Sisley, Becky 56	4161
------- 60-64 --------	
1 Miller, Christel 60	4688
------- 65-69 --------	
1 McDaniels, Leonore 67	4230
2 Valien, Johnnye 69	3437

Outdoor Pentathlon-Men

------- 30-34 --------	
1 Switnicki, Kenneth 34	2312
2 Davies, Brad 34	2688
3 Cousino, Gary 31	1807
------- 35-39 --------	
1 Winkel, Stephen 37	3057
2 Bilderbeck, Jeff 35	2780
3 Carver, Mark 35	2653
4 Cancino, Frank 36	2269
5 Glowicki, Greg 39	1810
6 Castro, Ken 39	1577
------- 40-44 --------	
1 Dubose, Wayne 40	3174
2 Watry, Jeff 40	3133
3 Acea, R.Jacquet 42	2720
4 Watson, Richard 42	2461
5 Fortunato, Mike 40	2356
6 Britt, Frank 40	2140
7 Barrett, Del 41	2111
8 Roebuck, Garland 44	1301
------- 45-49 --------	
1 Lapp, Rick 45	3609
2 Tucker, John 45	3592
3 Laframboise, A. 47	2637
4 Malone, Patrick 45	2547
5 Woosley, James 46	2392
6 Liles, Joel 49	1242
7 Parsons, James 45	1200
8 Hollis, Randall 47	763
------- 50-54 --------	
1 Angus, Bill 52	3117
2 Nelson, Tyrone 53	2758
3 Stempel, Dennis 51	2735
4 Karbens, Jack 53	2625
5 Schiavo, Luigi 52	2206
6 Ayers, David 53	1832
------- 55-59 --------	
1 Lance, Dale 57	3545
2 Rowan, Terry 55	2896
3 Armstrong, Merv 55	2792
4 Haig Bohigian 59	2559
5 Carter, Nathaniel 55	1615
------- 60-64 --------	
1 Jankovich, Bill 61	3100
2 Duncan, James 62	3064
3 Brandt, Arnie 60	2832
4 Gilmore, John 64	2253
5 Kress, Edward 64	2088
6 Gilmore, Jack 60	1458
7 Duncan, James 62	1452
8 Lipton, Marshall 62	798
------- 65-69 --------	
1 Daprano, William 68	3324
2 Scott, Dick 65	2740
3 Chado, Robert 68	2206
4 Herscher, Manny 69	1872
5 Smith, Denver 69	1401
6 Morris, Kenneth 65	1033
7 Flowers, James 67	848
8 Grey, Donald 66	616
------- 70-74 --------	
1 Carter, Bill 67	3203
2 Hirsimake, Fred 70	1077
3 Dykes, Jim 70	693
------- 75-79 --------	
1 Alexander, John 75	3366
2 Morningstar, Ham 78	728
------- 80-84 --------	
1 Todd, Lee 80	3149
2 Boal, Robert 83	314

Outdoor Pentathlon-Women

1 Yurth, Debbie 32	1334

Indoor Pentathlon-Men

------- 30-34 --------	
1 Thoms, Scott 31	2361
------- 35-39 --------	
1 Watry., Jeff 39	3437
2 Winkel, Steven 39	2827
3 Miller, Andy 38	2816
4 Doran, Rob 35	1025
------- 40-44 --------	
1 Zahn, Robert 40	3390
2 Russell, Allen 44	3128
3 Gershon, Mark 40	2866
4 Reilly, Jim 44	2607
5 Watson, Richard 42	2505
7 Weinhandl, Rich 42	2062
------- 45-49 --------	
1 Harvey., Rex 48	3230
2 Davis, Mike 45	3103
3 Reiter, Gordon 48	2829
------- 50-54 --------	
1 Angus, Bill 52	3678
2 Thorne, Tom 52	3289
3 Rowan, Terry 54*	2913
4 Clapper, Henry 51	2641
5 Winters, Ken 50*	1990
------- 55-59 --------	
1 Lance, Dale 57	4007
2 Mills, Bruce 55	2905
3 Cyprus, Norm 56	2618
4 Labelle, George 55*	1633
------- 60-64 --------	
1 Mulkey, Phil 62	4313
2 Trinkner,Clarence63	3751
3 Peterson, Jim 60	3182
4 Brown, Frank 60	2947
------- 65-69 --------	
1 Seifert, Gordon 66	4042
2 Robert Thomas 65*	709
------- 70-74 --------	
1 Larsen, Mel 70	4193
2 Hirsimaki, Fred 70	3877
3 Buschman, Mel 73	2761

Indoor Pentathlon-Women

------- 30-34 --------	
1 Langner, Boguslawa 34	1776
2 Yurth, Deborah 31	1759
------- 45-49 --------	
1 Raschker, Phil 47	4261

* Scores not verified.

** One-hour Decathlon

Weight Pentathlon-Men

		30-34		
1	30	Jeff	Carpenter	3003
2	34	Michael	Valenti	2638
3	33	Michael	Richardson	1641
	33	Michael	Richardson	1271
		35-39		
1	35	Michael	Valenti	2905
2	38	Eric	Hodgdon	2837
3	37	Roy	Silvers	2625
4	36	Charles	Black	2252
		40-44		
1	40	Gary	England	3833
	41	Gary	England	3490
2	40	Jeff	Baty	3077
3	43	Richard	McMullin	2997
4	40	David	Vandergriff	2949
5	41	Kim	Salzer	2937
6	44	Gary	Kelmenson	2767
7	42	Robert	Gunn	2746
8	42	Richard	Watson	2732
9	43	Craig	Byington	2704
	42	Richard	Watson	2454
	42	Richard	Watson	2397
10	42	John	Schou	2304
11	40	Peter	Farmer	1685
12	41	Forrest	Brouillard	1508
		45-49		
1	47	Dave	Stebing**	3523
2	45	Gary	Kelmenson	3348
3	46	Bob	Pryor	3327
4	49	Rex	Harvey	3314
	46	Dave	Stebing	3301
	45	Gary	Kelmenson	3299
5	47	John	von Rohr	3277
	47	John	von Rohr	3192
6	47	Bob	Sager	3181
	49	Rex	Harvey	3129
	46	Bob	Sager	3089
	47	Bob	Sager	3047
7	47	Bruce	Hedendal	2904
8	47	Tim	Edwards	2865
	47	Bruce	Hedendal	2779
	47	Tim	Edwards	2715
9	47	Gerald	Bowersox	2633
	47	John	von Rohr	2140
		50-54		
1	52	Thomas	Gage	4854
	52	Thomas	Gage	4701
2	53	Carl	Wallin**	4026
3	51	George	Mathews	3782
	52	George	Mathews	3673
4	54	Mike	Valle	3465
	54	Mike	Valle	3440
5	53	Gerry	Arline	3263
6	51	Jimmie	Jones*	3233
7	50	James	Pearce**	2920
8	51	Allan	Neville	2912
9	53	Dave	Nuttall**	2817
10	53	Jack	Karbens	2649
11	54	William	Burkle	2595
12	54	Charles	Fennelle	2515
13	54	Ed	Box	2343
14	52	Laurenc	Morrell	2289
	54	Ed	Box	1736
		55-59		
1	56	Richard	Hotchkiss**	4663
	56	Richard	Hotchkiss	4489
	56	Richard	Hotchkiss	4469
2	55	Russ	Hodge	4271
3	56	Norm	Cyprus	3940
4	56	Rassal	Terhune-Yng	3698
5	55	Mike	Valle	3678
6	59	Bob	Humpries	3462
7	58	Jim	Hart	3401
8	56	Harold	Tessier	3069
9	55	Don	North	3033
10	57	Harold	Koch	3017
11	56	Jack	Hoppenstein*	2663
12	55	John	Sloan**	2513
13	55	Dick	Fox*	2207
14	56	Wayne	Cassity	2090
15	56	Steve	Biddinger	2050
16	58	Richard	Taylor	1999
	58	Richard	Taylor	1683
		60-64		
1	62	Stu	Thompson	4429
2	63	Wendell	Palmer	4393
3	64	Len	Olson	4371
	64	Len	Olson	4365
	64	Len	Olson	4333
	63	Len	Olson	4327
	64	Len	Olson	4267
4	63	Phil	Mulkey	4166
	62	Phil	Mulkey	4152
5	63	Ray	Feick	3829
6	63	Pay	Carstensen	3756
	63	Pay	Carstensen	3549
	63	Pay	Carstensen	3504
	63	Pay	Carstensen	3503
7	62	Dennis	Reitz	3473
	63	Pay	Carstensen	3452
8	62	Ed	Roy	3257
	64	Len	Olson***	3098
9	63	Donald	Levesque	2987
10	60	Ray	Fitzhugh	2870
	63	Don	Levesque	2773
11	60	Dick	Burton*	2669
12	60	Paul	Adams	2616
13	60	Mack	Branham	2402
14	60	Ward	Landry	2023
15	60	Lew	Overbeck	716
		65-69		
1	66	Harry	Hawke	4244
2	68	Phil	Brusca	3790
3	65	Reed	Quinn	3781
	66	Reed	Quinn	3778
	65	Reed	Quinn	3614
4	67	Ken	Weinbel	3219
5	65	William	Patrick	3196
6	65	Tom	Allison	3156
7	66	Bob	Leishear*	3134
8	65	Gerald	Wojcik	3102
	65	William	Patrick	3063
	65	Gerald	Wojcik	3045
9	65	Skip	Meneely	3021
10	65	Larry	Siegel	2891
	65	Larry	Siegel	2809
11	67	Jack	Morrill	2224
12	67	Bill	Bergen*	1603
		70-74		
1	71	Bill	Bangert	3673
2	71	Charles	Covino	3370
3	71	Jacob	Stein	2865
4	70	Charles	Schorr**	2710
5	71	Victor	Golowash	2368
	70	Victor	Golowash	2109
6	72	Jerry	Silsdorf	2070
7	72	Bob	Peters**	1748
		75-79		
1	79	Manuel	White	4919
2	75	Don	Cumley	3383
3	75	Armandc	Ricciardi	3323
	75	Armandc	Ricciardi	3117
4	75	Carl	Bock	2757
5	77	Hal	Cronkhite	2505
	75	Armandc	Ricciardi	2261
6	75	Robert	Stone	1750
	75	Robert	Stone	1744
		80-84		
1	80	Eugene	Bradford	2879
2	82	Jim	York	2771
3	82	Gilberto	Gonzalez	2384
		90-94		
1	93	Everett	Hosack**	2491
	93	Everett	Hosack	2225

Following Scores Could Not Be Verified for Lack of Detail

65	Phil	Brusca	4285
80	Lee	Todd	4208
75	Hugh	Hackett	4202
63	Leonard	Olson	4032
55	Mike	Valle	3941
70	Dale	Buysse	3922
65	Harold	Kroeker	3873
63	Len	Olson	3822
41	Gary	England	3654
70	Frank	Bowles	3646
60	Tom	Wesselowski	3642
60	Pay	Carstensen	3598
48	John	von Rohr	3550
65	Bill	Garrahan	3515
60	Vern	Spencer	3505
54	John	Conniff	3365
50	Thomas	Fraus	3341
47	John	von Rohr	3322
45	Tim	Edwards	3269
60	Tom	Jackson	3235
53	Jerry	Arline	3233
30	Stefan	Blomquist	3192
62	Ed	Roy	3186
63	Pay	Carstensen	3162
65	Reed	Quinn	3155
75	G.	Nordgren	3145
63	Pay	Carstensen	3122
65	Bill	Patrick	3117
40	J.	Baty	3098
30	Kevin	Mannon	3097
68	Cliff	Sampson	3087
54	Mike	Valle	3078
71	Don	Reid	3063
57	Harold	Koch	3018
58	Phil	Scudieri	2948
54	Ed	Box	2922
37	Roy	Silvers	2908
34	Mike	Valenti	2864
56	Harold	Tessier	2814
50	Jack	Crawford	2809
39	David	Vandergriff	2804
60	P.	Adams	2739
65	Pat	Williams	2712
41	Robert	Gunn	2677
54	William	Burkle	2650
72	Jacob	Stein	2649
62	Zbyszek	Przewodek	2618
48	Rex	Harvey	2613
60	James	Barnhart	2598
55	D.	North	2571
63	Don	Levesque	2562
37	Scott	Bull	2561
65	Skip	Meneely	2539
42	John	Schou	2497
52	Jim	Goodwin	2455
65	Larry	Siegel	2435
54	Charles	Fennelle	2387
82	Jack	Wood	2385
53	Mark	Chapman	2371
48	Lemuel	Clayton	2370
75	Harry	Miller	2300
31	Steve	McGranahan	2271
63	Don	Levesque	2178
52	Larry	Morrell	2176
59	Les	Gillenwater	2173
67	Art	Harris	2133
55	W.	Landry	2037
46	Kasey	Capps	2032
53	Monroe	Ashworth	2010
38	Gary	Dzuris	1970
33	Mike	Richardson	1720
75	Ham	Morningstar	1706
47	Randall	Hollis	1661
58	Richard	Taylor	1465
33	Mike	Richardson	1372
45	W.	Bourg	1245

Wt. Pentathlon-Women

		30-34	
32	Mary	Dowd	2316
		35-39	
39	Sarah	Boslaugh	3159
35	Deborah	Ecklund	1719
36	LaGie	Swanson	1661
35	Deborah	Ecklund	1658
39	Julie	Watson	1495
		40-44	
43	Joan	Stratton	3594
43	Joan	Stratton	3348
43	Joan	Stratton	3238
		45-49	
45	Pauline	Thomas	3182
48	Lorraine	Tucker	2601
		50-54	
53	Vanessa	Hilliard	4392
54	Vanessa	Hilliard	4051
54	Vanessa	Hilliard	3704
53	Suzy	Hess	1893
52	Donna	Reitz	1455
53	Roslyn	Katz	1413
		55-59	
57	Joann	Grissom	3798
56	Joann	Grissom	3682
59	Erika	Messner	3488
58	Evelyn	Wright*	2908
55	Carol	Young	2772
55	Carol	Young	2663
58	Dortha	Swanson	2614
55	Elly	McComas*	2263
58	Sara	Gonzalez	2027
		60-64	
60	Erika	Messner	3340
62	Amy	Hicks	2907
60	Anna	Cirulnick	2672
62	Sharon	Good*	1762
		65-69	
68	Bernice	Holland	3492
68	Bernice	Holland	3284
66	Paula	Maloy	2275
		70-74	
74	Libby	Hagemann	3171
70	Mary	Norckauer	2720
73	Bernie	Kleinschmidt	2551
71	Wally	Dashiell*	2168
		75-79	
79	Betty	Jarvis	2778

Following Scores Could Not Be Verified for Lack of Detail

38	Carol	Finsrud	2166
39	Cheryl	Mellenthin	1030
53	Vanessa	Hilliard	4553
54	Vanessa	Hilliard	4517
59	Erika	Messner	3930
59	Erika	Messner	3117
60	Penny	Weaver	2526
60	Betty	Steele	2430
62	Sharon	Good	1600
68	Bernice	Holland	3510
73	Bernie	Kleinschmidt	2474
79	Betty	Jarvis	2711

* SP-HT out of order.
** Scores from 1st 3 of 4 throws.
*** Oversized implements.

Wt. Pent. ranking next year will require all WAVA rules.
A. WAVA Implement sizes.
B. WAVA event order.
C. Three throws only.
D. Meet Director verification of meeting above requirements.

CHANGES TO THE 1994 U.S. MASTERS TRACK & FIELD RANKINGS BOOK

EVENT & NAME	MARK	CHANGE
-100m		
M55 Robert Hassenger	13.86	79th of 100
M65 Al Rieke	13.91	25th of 98
-200m		
M40 Mike Fortunato	25.3	31st of 90
M45 Alan Taylor	25.4	34th of 90
M55 Michael Davidson	30.4	84th of 101
W35 Lynn Davis	30.1	16th of 36
W40 Jocelyn Lowther	27.32	3rd, not 1st Mary Libal 1st (26.64)
-400m		
M45 Alan Taylor	56.1	21st of 98
M45 Robert Davis	58.8	45th of 98
M55 Michael Davidson	67.0	39th of 93
M60 Dave Douglass	69.31	46th of 89
M65 Al Rieke	69.19	26th of 70
W35 Lynn Davis	65.1	10th of 27
W70 Eliz Van Battum	96.02	3rd of 14
-800m		
M45 Alan Taylor	2:14.2	36th of 91
M65 Al Rieke	2:48.0	19th of 50
W60 delete Alex Smith	2:58.0	1st US is Liz Szawloski
-1500m		
W70 Eliz Van Battum	7:09.56	3rd of 8
-HIGH JUMP		
M45 Alan Taylor	1.66	from 14th to 6th
M55 Michael Davidson	1.32	49th of 75
W55 Ginny Baker	1.04	9th of 13
-POLE VAULT		
M35 Ken Ellis	4.77	mark correction, rank still 3rd
W60 Shirley Kinsey 64	1.75m	1st
-LONG JUMP		
M60 Tom Talbott	5.83	incorrect mark. Phil Mulkey 1st at 5.34
M65 Al Rieke	4.22	19th of 60
-TRIPLE JUMP		
M35 David Quick	13.80	1st of 27
-SHOT PUT		
M40 Mike Fortunato	10.44	47th of 60
M70 Ed Chynoweth	12.47	3rd, not 1st
-PENTATHLON		
M60 Marshall Lipton 61	2493	45th of 68

Stan Druckrey, USA, M45 400mH winner (56.80). Photo by Suzy Hess

Jim Barrineau's 6-11 World M40 high-jump record set at the WAVA Championships in Buffalo was voted the top single male T&F performance of 1995. Photo by Marlene Sachs

NATIONAL MASTERS NEWS

Subscription Form

Masters Athletics is booming!

The *National Masters News* is the official world and U.S. publication for masters track & field, long distance running and race walking. It contains information you can't get anywhere else. Subscribe Now.

USA rates:		1st Class rates: (USA, Canada, Mexico)		Foreign rates: (Air mail)	
☐ 6 months	$13				
☐ 1 Year	$24	☐ 1 Year	$ 39	☐ 1 year	$ 43
☐ 2 Years	$45	☐ 2 years	$ 75	☐ 2 years	$ 83
☐ 3 Years	$65	☐ 3 years	$110	☐ 3 years	$122

☐ Payment enclosed
☐ Bill me later
☐ $_____as a contribution to your work

Circle applicable sports: T L R (T=T&F; L=LDR; R=RW)

Name _____

Address _____

City_____State_____Zip _____

Send to: National Masters News
Subscription Dept.
P.O. Box 16597
North Hollywood, CA 91615-6597

Or Call:
818/760-8983

CZZMN

CURRENT NMN PHONE/FAX NUMBERS AND ADDRESSES

- **Results, Schedule, All-American, Letters, Publications, Editorial:**
  Phone: 1-541-343-7716 (Jerry Wojcik, Suzy Hess & Jane Dods)
  Fax: 1-541-345-2436
  Mail: PO Box 50098, Eugene OR 97405
  Shipments: 1675 Willamette Ave., Eugene, OR 97401

- **Publisher/Editor, International**
  Phone: 1-818-981-1996 (Al Sheahen)
  Fax: 1-818-981-1997
  Mail: PO Box 2372, Van Nuys CA 91404
  Shipments: 14155 Magnolia Blvd., #338; Sherman Oaks, CA 91423

- **Advertising:**
  Phone: 1-610-967-8316 (Sue Hartman)
  1-610-967-8758 (Karen Jennings)
  1-610-967-8896 (Lisa Fronti)
  Fax: 1-610-967-7793
  Mail: 33 E. Minor St., Emmaus PA 18098

- **Subscriptions:**
  Phone: 1-818-760-8983 (Richard)
  Fax: 1-818-985-1213
  Mail: PO Box 16597, North Hollywood CA 91615

Kathy Bergen, 55, California, won the W55 100 and 200 gold medals, 1995 Nationals, East Lansing, Mich.

Photo by Suzy Hess

M60 throwers at the hammer cage, 1995 National Championships (l to r): Wendell Palmer, Len Olson, and Ray Feick. Palmer, of Texas, is the world-record holder for the M60-64 discus.

Photo by Jerry Wojcik

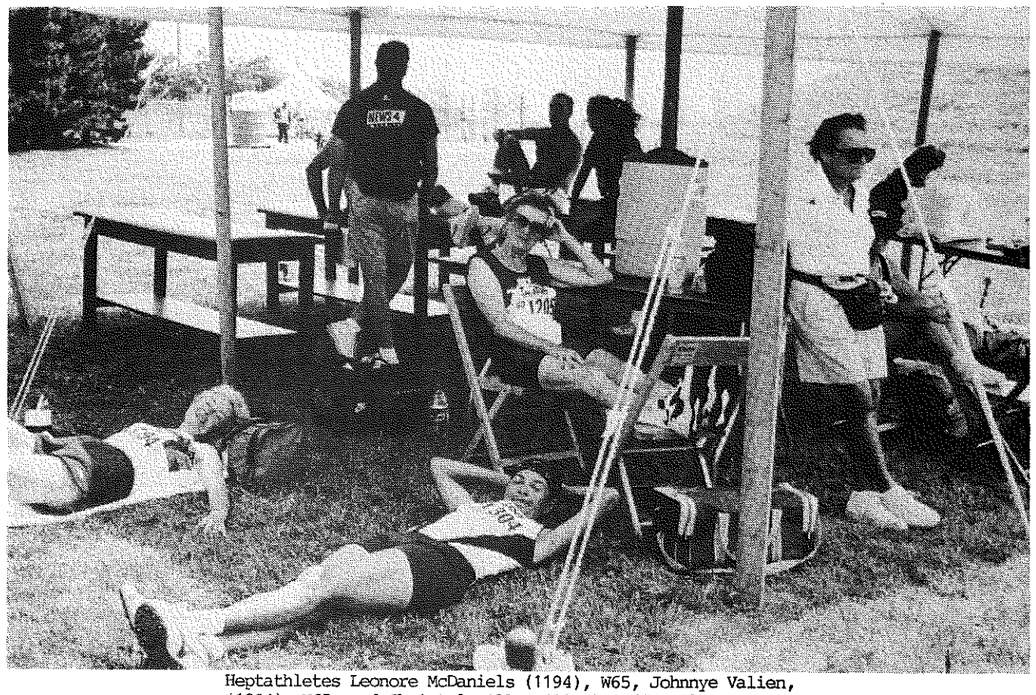

Heptathletes Leonore McDaniels (1194), W65, Johnnye Valien, (1304), W65, and Christel Miller (1205), W60, relax between events, 1995 WAVA Championships, Buffalo, N.Y. Pole vaulter Shirley Kinsey, W65, watches the action on the track.
Photo by Jerry Wojcik

Vince Sempronio, M65, hurls the 25# weight, 1995 Hayward Meet. Lance Deal (holding tape), world-record holder for the 35# weight, helped officiate.
Photo by Jerry Wojcik

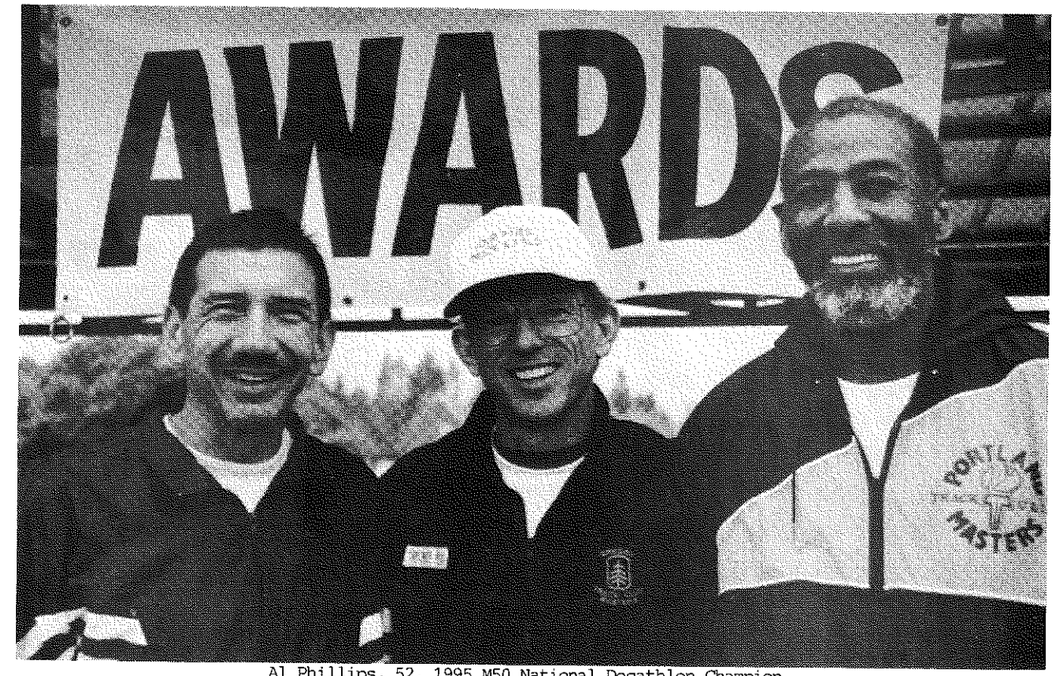

Al Phillips, 52, 1995 M50 National Decathlon Champion, flanked by silver medalist Tom Thorne (l), 52, and Joe Johnson, 53, bronze medalist, at the championships, in Eugene, Ore.
Photo by Suzy Hess

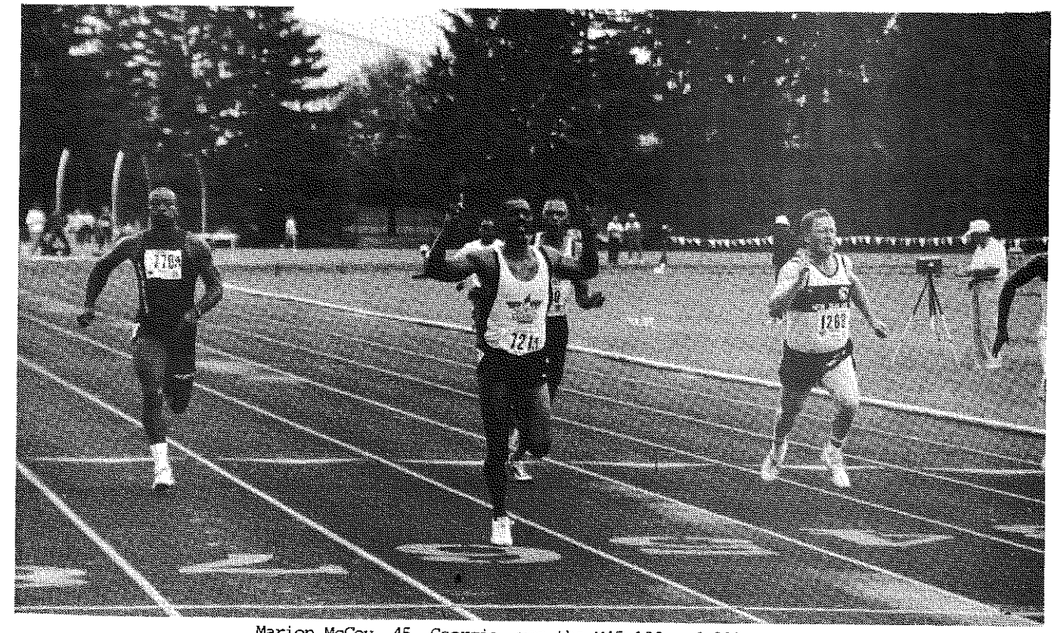

Marion McCoy, 45, Georgia, won the M45 100 and 200 at the 1995 Nationals with 92+% age-graded performances.
Photo by Jerry Wojcik

Hurdler Hugh Adams, 55, California, at the 11th WAVA Championships, Buffalo, N.Y.
Photo by Suzy Hess

Runners in the National Masters News Age-Graded Mile, 1995 Hayward Meet, Eugene, Ore. John Keston (fourth from right), 70, ran a 5:52.03 for the best age-graded performance of 88.1%.

Photo by Jerry Wojcik

1996
NATIONAL MASTERS WEIGHT & SUPERWEIGHT CHAMPIONSHIP AND ULTRA WEIGHT CLASSIC

SEATTLE MASTERS A.C.

AUGUST 31st SEATTLE, WASHINGTON

Meet Director: Ken Weinbel, 4103 Hillcrest Ave., Seattle, Wa. 98116
Tel. 206-932-3923 Fax. 206-932-3917