ELITE

*** * * * TRACK SHOE SPECIALS * * * ***

The following discontinued models are offered at these low prices. The sizes which were currently have are listed below.

[redacted]das

Adistar S--sprint/hurdle, silver/orange. 8,9.5,...~~$99.00~~ $49.00
Long Jump--gold/red, sizes 7,7.5,9.5.....~~$159.00~~ $69.00
Javelin--high cut, yellow/lime sizes 10,11.....~~$209.95~~ $79.00
Shot Put--white/lilac, sizes 10.5, 11, 12.....~~$174.95~~ $74.00
Sprint 1--Wh/red, 7.5,8.5,9,9.5,10.5,11,11.5 ~~$149.95~~ $69.00
Adistar 2M--distance, blue/yellow, size 7.5.....~~$99.00~~ $49.00

NIKE

Zoom Sprint--6,7.....~~$85.00~~ $49.00
Zoom Light--8, 10, 12.....~~$80.00~~ $39.00
Shot & Discus--9.....~~$65.00~~ $39.00
Zoom Ultra 11--8,9.....~~$85.00~~ $49.00

USA Track & Field

Apparel by Nike

The official uniform supplier for the Barcelona Olympics and the next ten years!! TAC has now changed its name to USA Track & Field and has adopted the logo which appears on this apparel. Logo is embroided on Sweatshirts, Bags, & Caps.
USA Sweatshirts--wh/navy or navy/wh, xl only ~~$60.00~~ $39.00
USA Caps--white, ...~~$12.00~~ $9.00

USA T-Shirts--sm,md,lg,xl.....~~$16.00~~ $10.00

The following models are all part of our current lines. The sizes listed should all be available.

NIKE

Zoom S--sprint & hurdle shoe, polylight & synthetic upper, phylon sprint wedge, kwiuskin outsole, 6 spike nylon plate. white/black-neon yellow. sizes 4-13.....~~$92.00~~ $74.50
Zoom D--distance spike, lightweight nylon & synthetic suede upper, full-length phylon midsole. 6-spike plate provides traction & support. neon yeloow/black-red plum. sizes 4-13.....~~$92.00~~ $74.50
Zoom Rotational--shot, discus, & hammer shoe, white/solar red-eggplant.....~~$77.00~~ $59.50
Zoom V--versatile shoe, full-length EVA midsole for cushing thru entire foot strike. white/white-black. sizes 3-16..~~$61.00~~ $44.50
High Jump--nylon & synthetic suede EVA midsole with 10-spike plate white/blue black sizes 6-13.....~~$65.00~~ $49.50
Long Jump--EVA midsole with negative taper, nylon 7-spike plate. white/navy-red sizes 6-13.....~~$65.00~~ $49.50
Javelin--10-spike plate w/mini waffle outsole. white/red-black. sizes 6-15.....~~$65.00~~ $49.50

adidas

Equip. Accelerator--sprint/Hurd.5-13.~~$124.95~~ $119.00
Equip. Sprint--sprint 5-13.....~~$119.95~~ $109.00
Equip. Triple Jump--5-13.....~~$114.95~~ $109.00
Equip. Steeplechase--5-13.....~~$119.95~~ $109.00
Equip. High Jump--right or left, 5-13...~~$139.95~~ $129.00
Equip. Racing MD--5-13.....~~$124.95~~ $119.00

Product/color	Size	Qty.	Price	Ext.
			Shipping/Handling	$4.00
			COD orders $4.00 extra	
			Total	

Name: _____
Address: _____
City/State/Zip: _____
Telephone: _____
MC or VISA Card No. _____
Exp. Date: _____
Signature: _____

Elite Sales Inc.
Box 345
Accord, Ma 02018

Overseas orders add 25% for surface freight 35% for air mail.

Call Toll Free 1-800-433-0324 *Master Card and VISA Accepted*
In Mass. Call (617) 749-4389

U.S. MASTERS TRACK & FIELD RANKINGS FOR 1992

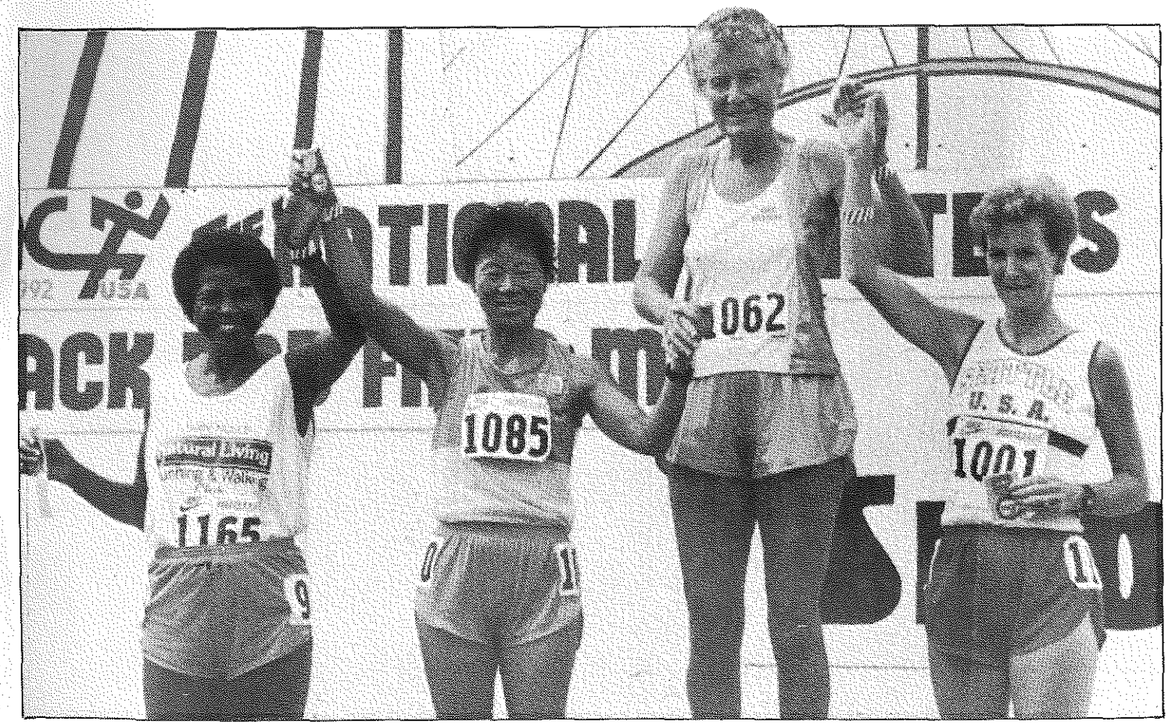

$6.00

February 25, 1993

The rankings in this book, as in the four previous editions, were compiled by volunteers, who gathered their data primarily from results published in the National Masters News. The compilers for the 1992 outdoor season were Larry Patz, New Hampshire; William Benson and Tomlinson Rauscher, both of New York; Charles Mercurio, California; Robb Bong, Colorado; John Dickey, Misouri; Rex Harvey, Ohio; and Bev LaVeck, Washington.

Most of them also compile indoor events. For donating their energy, time, and expenses, they deserve special acknowledgement.

The publication of this book and the indoor rankings in the NMN is funded by an allocation from the USA Track & Field National Masters T&F Committee, chaired by Barbara Kousky.

Al Sheahen and Angela Egremont of the NMN facilitated the production of the book. Pete Mundle, Masters Records Chairperson, and Jack Hudock provided additional help throughout the year.

Most of the marks by open athletes in the rankings were made as they competed as submasters in a masters meet, the results of which appeared in the NMN. Some athletes personally submitted marks, with verification, made in open or collegiate competition.

The times in the 5K, 10K, and 20K roadwalks were taken only from races that indicated evidence of at least two judges or that there were some DQs.

Some rankings indicate with an asterisk (*) the first-place mark at the 1992 National Masters Championships in Spokane, Wash.

Changes to these 1992 rankings will be published in next year's issue.

Jerry Wojcik
USATF Masters T&F Rankings Coordinator

(d=decathlon; p=pentathlon; h=heptathlon; w=weight pentathlon; r=running pentathlon)

On the cover--Top finishers in the W60-64 5000m celebrate on the awards stand, 1992 National Masters Championships, August 13-16: Marion Irvine, 62, Napa, Calif., first (21:03.6); June Machala #1085, Spokane, second; Peggy Ainslie #1001, Seattle, third; and Thelma Wilson #1165, NYC, fourth.

National Masters News/Jerry Wojcik

CHANGES TO THE 1991 U.S. MASTERS
TRACK AND FIELD RANKINGS BOOK

EVENT	MARK	CHANGE
100m		
M50 Avital Schurr	12.10	12th of 100 not 32nd in M45
200m		
M35 Ken Castro	24.36p	39th of 100
M50 Avital Schurr	25.10	18th of 100 not 35th in M45
400m		
W75 Betty Joslin	2:15.30	9th of 12 instead of 1st
800m		
M70 Boo Morcom	2:55.99	8th of 30
1500m		
W65 Po Adams	7:28.7	11th of 15
Short Hurdles		
W40 Lorraine Tucker	16.3	2nd of 8
Long Hurdles		
M55 Doug Alberts	81.3	7th of 8 not 16th in M50
M70 Joe Martin	54.99	1st not 4th
Shot Put		
M50 Jim Hart 54	13.92	8th of 59
M55 Jim Hart 55	13.56	1st of 59
Len Olsen 59	13.05	5th of 60
Dennis Rietz	12.13	8th of 60 not 42nd in M60
M60 John Pavacic	delete from 3rd place	
Discus		
M30 Joe Benoit	46.48	8th of 70
M35 Thomas Forte	37.10	24th of 71
M55 Dennis Rietz	37.87	17th of 90 instead of 2nd
W70 Florence Berry	15.14	8th of 18
Hammer		
M30 Joe Benoit	46.90	4th of 16
Weight		
M75 Leon Joslin	delete from 2nd place	
Decathlon		
M50 Gary Miller 53	8317 not 5696	1st of 8
Pentathlon		
M70 Boo Morcom	3875 not 3075	1st of 3
3000m Racewalk		
M65 Ray McKeeman	21:19	7th of 8

100 Meters
Compiled by
Larry Patz

MEN'S 30-34

1- 10	
DESAI WILLIAMS	10.40
JEFF GOLD	10.70
NATHANIEL WILLIAMS	10.80
MARTY NEIBAUER	10.87
ALBERTO ROSS, JR	10.88
IVAN JORDAN	10.90
JOHN MCKENZIE	10.90
DERRICK RIPPY	10.90
M FAIRWEATHER	10.93
CLAUDE PERKINS	10.98
11- 20	
WILLIE JENKINS	10.99
PETER GRIMES	11.00
JAMES PERRY	11.00
MITCHELL BROOKINS	11.00
TRAVIS SLIGHTSY	11.06
DAVID SMITH	11.08
HENRY LANDRY	11.09
REMO BIAGIONI	11.10
FRED FEASTER	11.10
BOB CRAWFORD	11.10
21- 30	
ALBERT MILLER	11.10
MICHAEL HOUSTON	11.12
CHARLES EDWARDS	11.16
LARRY MCKENNEY	11.20
AL GOODE	11.20
LYNELL JONES	11.20
PAUL WESTBROOK	11.20
RONALD HUDSON	11.22
GLYNN AGNEW	11.25
TIM STREET	11.29
31- 40	
CHARLES JOHNSON	11.29
WILLIE JONES	11.29
JESSE THOMAS	11.30
J SMITH	11.31
CRIS GIBSON	11.32
HAROLD PIERCE	11.38
DAVID CHERRY	11.40
LEON DEVERO	11.40
CURTIS JONES	11.40
JAY MATHIS	11.40
41- 50	
VICTOR LANGLEY	11.40
ELLIS LIDDELL	11.40
ALAN TUCKER	11.40
LORENZO COMBS	11.40
KEVIN MCCARRAGHER	11.40
MILES VAUGHN	11.40
TERRENCE THIEL	11.41
MITCHELL TAYLOR	11.42
JERROD HANDY	11.46
DON WELCH	11.48
51- 60	
LINDY RANEY	11.48
EUGENE VICKERS	11.48
LUKE WORSFOLD	11.51
NOAH LIVINGSTON	11.52
TODD PARTON	11.53
CHRIS BASTIEN	11.57
MARK GUTHRIE	11.60
TOM JASINSKI	11.60
WILLIE PRICE	11.60
DEAN LEWIS	11.60
61- 70	
DONALD LOCKE	11.60
BRETT PARLER	11.60
LEROY JOHNSON	11.61
TED JEUNG	11.63
MICHAEL WALLER	11.64
P WILLIAMS	11.64
JOHN HUNTER	11.64
STEVE WINSTON	11.65
CALVIN GOODMAN	11.65
LLOYD JEREMIAH	11.65
71- 80	
FRANK MAKOZY	11.71
CLEYPHIS COLLIER	11.72
WILLIE TAYLOR	11.72
KEVIN GLEASON	11.80
KENT PLUNKETT	11.80
MIKE LACEY	11.80
DC MILLER	11.80
DARRYL MCMILLAN	11.83
ROY ALLEN	11.88
RONALD WALLACE	11.89
81- 90	
SCOT FERDA	11.90
MARK CASEY	11.90
BRAD DAVIES	11.90
DWAYNE JONES	11.93
JEFFREY SMOOT	11.94
ED FYE	11.96d
STEVE JENNINGS	11.96
BILL JAHNER	11.97
VINCE MARTIN	12.00
TERRY O'CONNELL	12.00
91-100	
DOUG PORTER	12.00d
LLOYD JACKSON	12.00
RANDY REAGOR	12.00
WILLIAM MONTAGUE	12.03
C. MANITIS	12.06
MIKE DUNN	12.09
TIM PLATEK	12.10
C HENRY	12.10
ED MUESHAM	12.11
TIM GANNON	12.20
101-110	
TIM ROBINSON	12.20
RICH ALEXANDER	12.20
URAL DARLING	12.20
KEN ROUSE	12.20
DWIGHT HORSEY	12.22
HAROLD HIBBERT	12.23
JOE SCHWIETERMAN	12.24
JOHNNY GORDON	12.28
KEVIN COPLEY	12.37
LEO RIDDICK	12.39

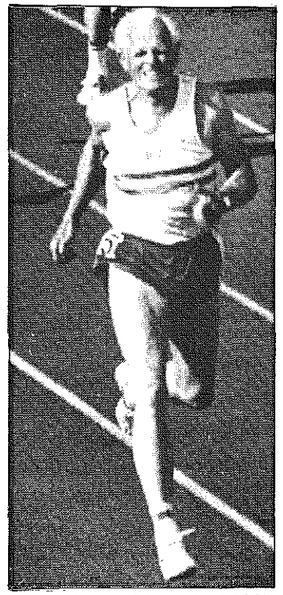

Payton Jordan, 75, received TAC's best single performance by a master award for his 13.4 100 on April 25 in Sacramento.
Photo from Scott Randle

MEN'S 35-39

1- 10	
FRANKLIN KNOX	10.61
MICHAEL MCDOWELL	10.70
JAMES PERRY	10.75
BILLY JOHNSON	10.78
MARTIN KRULEE	10.87
BEN JAMES	11.00
- STAGG	11.00
JEFF WALDO	11.00
ROBERT E BOWEN	11.10
JOHN BROOKS	11.20

11- 20

HUBERT EVANS	11.20
MICHAEL GORDON	11.20
T. J. LESTER	11.20
GEORGE CRUNKLETON	11.21
KEVIN MORNING	11.25
BEN BROWN	11.29
JOHN GREEN	11.30
DARRELL SMITH	11.32
TOM BLOXOM	11.34
RICHARD THOMAS	11.38

21- 30

HAYWOOD RAY	11.40
DON MCNEILL	11.40
EDDIE MOSE	11.40
LAWRENCE LEE	11.40
BILLY MCKINNEY	11.44
BARRY STATON	11.45
LEONARD STRONG	11.45
DERRICK MCBAY	11.50
ROBERT PHILLIPS	11.50
RON MANION	11.50

31- 40

JAMES BONILLA	11.52
BILL BURTON	11.57
HAYWOOD ROBINSON	11.57
DAVID WILLIAMS	11.58
MILTON QUALLS	11.59
JAMES EASTER	11.60
ADRIAN STERRETT	11.60
THOMAS REWOLINSKI	11.61
ROGER GRIPPO	11.65
DARRYL DIAMOND	11.66

41- 50

ROBERT SANDS	11.69
RONALD PHILLIPS	11.70
RICHARD MAYFIELD	11.73
RANDY KRUSE	11.76
THOMAS JONES	11.77
LEE LARKINS	11.87
GENE MAXWELL	11.88
ROBERT ZAHN	11.89
DAVID E ORTMAN	11.90
LEROY GALLOWAY	11.90

51- 60

WILLIE HILL	11.93
LEE POPE	11.93
DAVID PETERSON	11.94
GLENN REID	12.00
REX GUYNN	12.01
MIKE PANNELL	12.06
WILLIAM VAUGHN	12.06
MIKE CASSAMASSE	12.10
PETER TATEMATSU	12.10
KEN WUN	12.11

61- 70

DENWORTH FREDERICK	12.12
ROY M ROBERSON	12.13
WILLIAM COOPER	12.16
JOHN ADAMS	12.20
MARK ROBINSON	12.22
KEN MADEY	12.23
MICHAEL FORTUNATO	12.30
ROCKDALE HUDSON	12.30
FRANK DEMBY	12.30
KENNETH BAUERSFELD	12.30

71- 80

THOMAS BYAS	12.32
BILL LAWSON	12.34d
WILLARD THOMPSON	12.37
CHUCK HUNTER	12.40
RICHARD RINEHART	12.40
ED RUISZ	12.40
TED DAHER	12.42
JOHN ANDERSON	12.42
JAMES HAWKINS	12.49
RICK THOMAN	12.50

81- 90

JEFF GALLERO	12.50
CHRIS ARNOLD	12.51
JEFF WATRY	12.58d
ERNEST MOODY	12.58
RUSSELL ACEA	12.60
BRIAN RIELY	12.60
WARREN FISHER	12.60
GARY MARTIN	12.66
GARY RUF	12.68
BILL MONRO	12.70

91-100

BILL MUNRO	12.70
JAMES FIELDS	12.70
SPENCER ROBINSON	12.70
BRADLEY VEILE	12.70
ANTHONY KING	12.76
TED BIELEFELD	12.80
GLOVER SMILEY	12.80
ROBERT DEPIETRO	12.80
STEVE JENSEN	12.80d
RON MCCRARY	12.80

101-110

RANDY WESTERN	12.80
BOBBY BENNETT	12.82
JEFF BILDERBECK	12.84d
MARK GERSHON	12.87
RANDY KOOPMAN	13.00
BILL ENGEL	13.00d
J RODRIQUEZ	13.07
MIKE MARYOTT	13.08d
JIM TAYLOR	13.11
PATRICK BOULAY	13.15

MEN'S 40-44

1- 10

WILLIAM COLLINS	10.69
BILLY JOHNSON	10.90
WARREN SPIKES	10.90
NATE ROBINSON	11.10
THOMAS THOMPSON	11.16
ROBERT E BOWEN	11.21
ROBERT MITCHELL	11.29
GERALD KRAINIK	11.32
CLEVELAND SMITH	11.40
CHARLES ALLIE	11.40

11- 20

THOMAS GILLARD	11.40
ALEX THOMPSON	11.45
TOM BASSETT	11.50
RALPH PENN	11.50
ANTHONY SANTOS	11.50
J. B. HAGGERTY	11.55
FRED COLLINS	11.58
CLIFFORD MCCLAIN	11.58
THIERRY BOUCQUEY	11.60
ELLIS MAYFIELD	11.60

21- 30

PERSHING REID	11.60
FRED MERRILL	11.62
STEVEN HARDISON	11.64
DANIEL THIEL	11.64
DAVID CRAIG	11.66
EUGENE DRIVER	11.68
JOE MACK	11.70
ROBERT HAHN	11.77
BILL CLOSE	11.79
CLINT BICKHAM	11.80

31- 40

JOEL KEIL	11.80
AL WRIGHT	11.80
CLIFTON JACKSON	11.84
PAUL RAYMOND	11.85
DAN RADIFF	11.88
MARTIN LYNCH	AUS 11.89
EZRA ABDULLAH	11.90
JOE BAILIFF	11.94
NORBERT PAYTON	11.97
DON PARKER	11.98

41- 50

HOWARD SUNDBERG	11.99
GREG MARSHALL	11.99
WILLIAM CORSEY	12.00
GARY JOHNSON	12.00
MATTHEW SITKOWSKI	12.00
WILLIAM OVERBY	12.02
ED ANTHONY	12.03
WING MAN	12.08
PHILIP FELTON	12.10
SCOTT THORNSLEY	12.10

51- 60

ANGEL NIEVES	12.10
RAYMOND YECK	12.10
BOB VERTI	12.10
SAKHSHAT FLOWERS	12.11
TONY GOMEZ	12.17
EARL BRYANT	12.19
CLARENCE CURRY	12.20
JEFF SCHALLER	12.20
HOWARD ALI JOHNSON	12.20
LARRY ISLER	12.20

61- 70

BILL KRIEGER	12.20
IVAN BLACK	12.21
PEDRO VASQUEZ	12.23
ROBERT FOX	12.25
LARRY LETTIERI	12.25
LAMAR BECKOM	12.30
GEORGE WONG	12.30
KARL CASTOR	12.30
GREG FLORANT	12.30
MIKE HILL	12.33d

71- 80

ROB JACKSON	12.33
NORMAN LEWIS	12.39
JOSEPH HART	12.40
MIKE NEDD	CAN 12.40
HERMAN CASTILLE	12.42
DAVID EDWARDS	12.46
JEFFERY STEVENS	12.47
FRANK NIETO	12.49
JIM DOLEZEL	12.50
JOHN PULLEY	12.50

81- 90

MARK CHITTIM	12.50
WOODY DISHAROON	12.50
BOB GREEN	12.52d
MARK SALZMAN	12.53d
P. D. ENG	12.57
THOMAS ACREY	12.58
ARCHIE KELSO	12.58
LEE GREINER	12.58
JASPER ROYAL	12.60
JOHN PHILLIPS	12.60

91-100

DWAYNE COOPER	12.60
JIM BARNES	12.61
FLOYD SPILLEN	12.69
DOUG PURINTON	12.70
ED WASHINGTON	12.70
ARMAND LAFRAMBOISE	12.80
RODERIC PERRY	12.80
DANA HARRELL	12.81
VINCE CARTER	12.83
CHARLES PLEASANT	12.84

101-110

C SIMPSON JR	12.90
BILL BIXLER	12.90
HODGE KIRBY	12.99
CARMINE MORELLI	13.00
ROGER NOWAK	13.00
RUSSELL ANTERONEN	13.03
BRUCE HENRY	13.08
DENNIS LICHTENBERGER	13.09
DAVID JOHNSON	13.10
BILL SCHOOLER	13.10d

MEN'S 45-49

1- 10

STANLEY WHITLEY	11.00
ROGER PIERCE	11.40
CLARENCE RAY	11.40
STEVE ROBBINS	11.48
EDWARD JONES	11.56
JOSEPH JOHNSON	11.59
THADDEUS BELL	11.60
HAROLD MORIOKA	CAN 11.64
DOUGLAS SPENCER	11.64
JOHN BATTAGLIA	11.69

11- 20

TYRONE CARLIS	11.81
MELVIN FIELDS	11.81
BHASHWAR HART	11.82
FRANK LITTLE	11.83
RON JOHNSON	11.83
WIN EMERT	11.84
PAUL MONTGOMERY	11.87
GARY GEIGER	11.90
DAVID WALKER	11.90
GREGORY WILLIAMS	11.91

21- 30

PETER CROMBIE	AUS 11.92
WILLIAM WEINSTOCK	11.97
LLOYD HART	12.00
PAUL HENRY	12.00
JIM LEE	12.00
JON DAVIS	12.04
LLOYD HATHCOCK	12.07
CEASAR AUSTIN	12.09
GEORGE CARTY	12.11
MICHAEL AUGERI	12.12

31- 40

REX HARVEY	12.19d
JAMES BUCKLEY	12.20
SHERIDON GROVES	12.20
DENNIS NEWTON	12.20
EMILIO LABORI	12.20
JACK DUNN	12.22
DON PARKER	12.25
ROBB BONG	12.29
THEO VILTZ	12.30
DALE BERNAUER	12.30

41- 50

DENNIS DUFFY	12.30
GARY PATTERSON	12.30

LARRY SCHEURER	12.32
TONY MATTHIAS	12.33
TERRY TIERNAY	12.34
HERB STEIN	12.35
BILL ALSTON	12.36
RALPH MCCAY	12.39
BOB DILWITH	12.40
MIKE MCDANIEL	12.40

51- 60

ED HOWARD	12.43
TOMMY PARKER	12.46
RANDALL BRADY	12.47
SAMUEL HALL	12.50
RON JENSEN	12.50
ROSS JENSEN	12.50
WILLIE SMITH	12.50
THOMAS REID	12.60
DAVID HILL	12.70
BOB MICHO	12.70

61- 70

MICHAEL BILLMAN	12.70
RICH JONES	12.70
OVID PLUMB	12.72
ROBERT OTLEY	12.74
ROBERT GARCIA	12.80
LINCOLN RUSSIN	12.80
ANTHONY CRADDOCK	12.80
NICK GAILEY	12.80
LARRY GUNN	12.80
JACK LYDA	12.90

71- 80

JIM ROSE	12.90d
TIM DICKENS	12.95
ROBERT BAKER	12.95
LACY FOUNTAIN	13.00
GRANT LAMOTHE	CAN 13.00
BILL DEHORN	CAN 13.04d
STEVE GILLMAN	13.07
D. STRONG	13.10
BILL PROBST	13.13
ED WATSON	13.13

81- 90

ALVIN SEALE	13.15
LOU TUTT	13.18
RAND DIEHL	13.25
RAB HAGIN	13.40
LANCE PIERCE	13.40
ALLEN RAY	13.40d
GLENN GOVERTSON	13.42
KEN WINTERS	13.50
CORNELIUS MCCORMICK	13.50
WILLIAM BUSBY	13.56d

91-100

LEROY COREY	13.60
JOSEPH A BROOM	13.60
JOHN MORRIS	13.70
LEN NORTON	13.70
STEVE ROGERS	13.72d
TED WALTON	13.73
TOM THORNE	13.75d
BILL SIART	13.78d
DAVID JORDAN	13.80
R. HAMTEN	13.86

101-110

ED STEC	13.90
JOHNSTON EWING	13.97d
JERRY WILLETTE	13.98
HENRY HOPKINS	13.99d
A. BRENT	14.00
JAN DECKER	14.06d
JERRY BUTKUS	14.10
ADHIRATHA KEEFE	14.35
THOMAS STARBUCK	14.61
JAMES GIBSON	14.65

MEN'S 50-54

1- 10

WALTER BUTLER	11.44
PAUL EDENS	11.84
JAMES HURD	11.90
AL WILLIAMS	11.90
HUGH ADAMS	11.92
TONY MATTHIAS	11.95
MARTYN ADAMSON	12.06
BOB WILLIAMS	12.10
RON KIRKPATRICK	12.12
DOUG SMITH	12.18

11- 20

GENE BALLARD	12.20
CHARLES MILLER	12.28
ERVIN MITCHELL	12.30
MEL BROOKS	12.30
SAM TAYLOR	12.32
GARY OLIPHANT	12.37
DENNIS BUSS	12.40
JOE JOHNSON	12.40
RICHARD SOUKUP	12.40
AVITAL SCHURR	12.40

21- 30

GARY MILLER	12.43
EMIL PAWLIK	12.46
ROBERT SIMMONS	12.50
JACK TALSKY	12.50
WILLIAM BURRELL	12.50
GILBERT LATORRE	12.51
EDWIN CLARK	12.60
ORVILLE EMERSON	12.60
PAUL ZIMMERMAN	12.62
CARLOS VERNON	12.70

31- 40

RICHARD OCKER	12.70
MICHAEL BOUDREAUX	12.70
JULIO MARIN	12.73
TOM REED	12.80
WILLIAM WALKER	12.85
SAMMY WHITE	12.90
ROBERT MORGAN	12.90
IRV HEATH	12.90
FRED NIEDERMEYER	12.92
RICHARD REX	12.94

41- 50

DALE LANCE	12.97d
KEN MEDLEY	12.97
BUFE MORRISON	12.98
LEROY COREY	13.00
MARTIN HEE	13.00
DON HINCKLEY	13.00
OTIS PERRY	13.00
EARL WILSON	13.08
BILL PROBST	13.08
BERRY ENGEBRETSEN	13.10

51- 60

JIM STREEBY	13.10
DAVE DOERRE	13.15
WALTER GIBSON	13.17
RICARDO NUNEZ	13.20
JOHN WHALAN	13.20
DAVE ELLIS	13.20
TOM KINDEL	13.20
HOWARD WEISSER	13.20
ROBERT O'BRIEN	13.20
DAVID CONNOLLY	13.20

61- 70

MIKE VALLE	13.25
THOMAS J HARTMAN	13.29
TOM FONDY	13.30
ALBERT GARDNER	13.30
ANTHONY CRADDOCK	13.32
RON MCKNIGHT	13.37
LEE STOPOULOS	13.40
STEPHEN IRELAND	13.41
GROVER COATS	13.43
DWAINE HORTON	13.43

71- 80

GORDON BECKMANN	13.44
ROGER CHILDS	13.46
FRANK GALBRAITH	13.46
DAVE EIDAHL	13.50d
LAWRENCE HARVEY	13.50
TOM STARR	13.52
TIM COLLINS	13.53d
RANDALL PATRICK	13.59
JACK KARBENS	13.60
DAVID ADAMS	13.60

81- 90

CHARLES TOWNSEND	13.60
REX SEARS	13.60
ROGER NIELSON	13.63
GEORGE SCHEMBER	13.70
JAMES OLSEN	13.75
ROBERTO RODRIGUEZ	13.80
JACK BRUNNER	13.80
ROBERT DARDEN	13.80
SIDNEY WOLFE	13.80
BOB FUHRMAN	13.80

91-100

ROBERT WATTS	13.82
LARRY SCHWITTERS	13.84
DENNIS LECZINSKI	13.84
DAVID AYERS	13.86d
JAMES HODGE	13.90
GARRY GIRAGOSIAN	13.90
GREG FORD	13.90
RAY HOLMGREN	13.91
DEAN LOWE	13.93
HARVEY JONES	13.95

MEN'S 55-59

1- 10

TONY DEATHERAGE	11.96
PIERRE DOBROVOLNY	12.20
JAMES MATHIS	12.23
RICHARD GLASGOW	12.30
MARION SANCHEZ	12.37
NORB WEDEPOHL	12.38
WAYNE BENNETT	12.41
JIMMY WEAVER	12.48
LARRY COLBERT	12.50
RALPH SUMMERLIN	12.50

11- 20

GILBERT LATORRE	12.54
FRED KJER	12.60
DAWSON PRATT	12.60
ROGER TSUDA	12.60
ANDREW BRANCH	12.70
STAN KING	12.70
CHARLES MILLER	12.72
BRUCE SPRINGBETT	12.74
HUGO HARTENSTEIN	12.78
RALPH STENFIELD	12.80

21- 30

ROOSEVELT WEAVER	12.80
CHARLES WELCH	12.80
STEPHEN ODWIN	CAN 12.80
KENNY DENNIS	12.90
JOSEPH HEMLER	12.90
ALEXANDER JOHNSON	12.90
ROBERT SOBOLEWSKI	12.90
PAUL WILLIAMS	12.93
LLOYD HENRY	12.95
MATT BROWN	13.00

31- 40

HAROLD CRESON	13.00
THOM PHILLIPS	13.04
PETE STOPOULOS	13.08
RICHARD MARTIN	13.10
PAT MEAGHER	13.13
HARRY CARPENTER	13.16
GORDON BARTHOLOMEW	13.18
ROBERT MILLER	13.20
VERN SCHEWE	13.24
J. C. HOFFMAN	13.26

41- 50

JIM THIESEN	13.29
CHRIS FILMER	13.30
ALTON D'HERETE	13.32
CLIFFORD PAULING	13.32
DOUG MCPETTERS	13.33d
PEARLY MACK	13.40
WILLIAM WECKER	13.40
KARL HORST	13.41
WILLIAM JANKOVICH	13.44
BOB GREER	13.50

51- 60

BOB MOORE	13.50
BARRY BERTRAM	13.50
JOHN MACDONALD	13.50
ED KENT	13.50
HAROLD LOVE	13.50
SIDNEY WOLFE	13.50
JOHN DARRELL	13.56
L KAI-MING	13.59
ALVIN UECKER	13.59
JEROME CAPP	13.60

61- 70

GUS FRANZE	13.60
PETE ZAVALA	13.60
JIM PETERSON	13.62
HAROLD HITT	13.65
NYLES SPURLOCK	13.66
PHILLIP PLANT	13.70
RICHARD YOUNG	13.70
MARCEL COTE	13.72
SID JOSEPH	13.74
DOUGLAS ALBERTS	13.80

71- 80

STANLEY GILES	13.80
GERALD BROOKS	13.80
TONY DAPONTE	13.80
BOB SANTINE	13.84
JAMES BRADLEY	13.84
JAMES SCHLEWITZ	13.86
RALPH DAEHLER	13.86
LLOYD KEMPF	13.90
TONY NASRALLA	13.90
FRED SCHLERETH	13.90

81- 90

LEON TROUT	13.90
THEODORE SJOGREN	13.90
RICHARD PORTER	13.91
BEN RIVERA	13.91
B. J. KUHN	13.96
HORACE STEPHENS	14.00
LARRY BARSHER	14.00
WELLY BRADHAM	14.00

DAVE VERBOIS		14.03
PHIL MULKEY		14.03d
91-100		
MIKE MURPHY		14.06
GEORGE SCOTT		14.20
HORACE STEVENS		14.30
RON SERGENIAN		14.32
HAIG BOHIGIAN		14.34
MIKE BURR		14.40
ISLES WAUHOP		14.40
HARVEY BOLES		14.40
WILLIAM BERRY		14.40
BOB BRADLEY		14.41

MEN'S 60-64

1- 10		
THANE BAKER		12.25
HARRY BROWN		12.70
ROBERT KEEGAN		12.70
BERNIE SMITH	CAN	12.70
MARION SANCHEZ		12.74
CLARENCE TRINKNER		12.79
ROBERT SOBOLEWSKI		12.84
ROCKY MCPHERSON		12.90
JOHN POPPELL		12.90
LS "ANDY" ANDERSON		12.91
11- 20		
VERNON REGIER		12.94
ESTES REDDITT		12.95
DONALD BENTON		13.00
BAILEY GORE		13.03
JAMES STOOKEY		13.04
TROY BANKS		13.10
BOB FEASTER		13.14
DEAN SMITH		13.18
ROY CHERNOCK		13.19
ROSS MITCHELL	CAN	13.20
21- 30		
GORDON ALBURY		13.20
SAMUEL FLORY		13.20
TONY NASRALLA		13.30
THEODORE SWANSON		13.30
DON DICKINSON		13.30
EDWARD COX		13.30
CHARLES SOCHOR		13.30
JACK COY		13.36
PETE FURIBONDO		13.40
CLAUDE LONG		13.40
31- 40		
TED HANSEN		13.42
BERNARD STEVENS		13.43
JOE SUMMERLINE		13.45
DON KANE		13.56
FRANK WELCH		13.60
JOE SUMMERLIN		13.62
BILL PARDUE		13.65
WARREN DOSCHER		13.66
SRI CHINMOY		13.69
RALPH DAEHLER		13.74
41- 50		
BOB ALEXANDER		13.75
WILLIAM WAREHAM		13.77
TOM DELANY		13.80
PHIL MCCLOSKEY		13.80
GENE WILLIAMS		13.80
JOEL HOLMAN		13.80
JACK KENDRICK		13.90
JACK LANCE		13.90
THEODORE SJOGREN		13.94
TED VICK		13.98
51- 60		
GIORGIO CHIAVELLI		14.00
ALBERT RIEKE		14.01
JACK FISCHER		14.03
THOMAS BROOKS		14.04
GORDON SEIFERT		14.04
ART AFREMOW		14.10
NORMAN WELLS		14.13
ROBERT MCGOWAN		14.15
JOHN JOHANSEN		14.20
BART REISSIG		14.20
61- 70		
TOM TALBOTT		14.20
PETER ESCOBAR		14.20
DON EVANS		14.20
DAVID SLOCUM		14.20
HAROLD LAWRENCE		14.21
DICK BARGER		14.23
JIM SCHONBRICK		14.25
ART JONES		14.26
FRANK KISHI		14.29
BOB GRAHAM		14.30
71- 80		
MARTIN SCICCHITANO		14.30
JOHN CAULDWELL		14.30
RICHARD HARRISON		14.30
BARRY PHULLIPS		14.31
BILL BOWERS		14.34
BILL GENTRY		14.34
KENNETH MORRIS		14.34
GRANT TWITCHELL		14.40
GERALD DOUCET		14.40
RONALD MUTH		14.43
81- 90		
FRED GUNTHER		14.50
JACK MCDOWELL		14.50
WILLIAM BERGEN		14.51
CECIL HOWARD		14.52
RICHARD CAMERON		14.59
CHINMOY GHOSE		14.59
PAT FERRARO		14.60
DICK SCOTT		14.60d
BARNEY PHILLIPS		14.62
JERRY REISERER		14.66d

MEN'S 65-69

1- 10		
OSCAR MALDONADO		12.02
MELVIN B. LARSEN		12.80
JIM LAW		13.03
JACK GREENWOOD		13.04
JIM PLATIS		13.10?
CHARLES SOCHOR		13.16
VERNON REGIER		13.24
JOHN O'NEILL		13.35
JONATHON TOBEY		13.50
BILL BOWERS		13.52
11- 20		
GEORGE FORM		13.56
FRANK HAYES		13.59
PAUL SAUNDERS		13.60
RAYMOND BOWER		13.75
JOSEPH ROGERS		13.80
JOE BERGTHOLD		13.81
BUCK BRADBERRY		13.97d
LOUIS RIECKE		14.00
CHARLES CLIPPARD		14.10
ANDREW THOMPSON	CAN	14.20
21- 30		
DENVER SMITH		14.22d
LARRY GROTH		14.27
BILL CARTER		14.38
RAY ARMSTRONG		14.39
RUDOLPH VALENTINE		14.40
CARL ORNDOFF		14.41
ED HOLMES		14.50
OSCAR HARRIS		14.50
BENJAMIN KNAUB		14.51
ROBERT HIGGINBOTHAM		14.52
31- 40		
CHARLES JANNINGS		14.60
J. WALKER PIERSON		14.60
LEX MARCUSEN		14.67
ROBERT BOLES		14.70
BILL TOWNSEND		14.80
NORMAN KATZMAN		14.88
JOHN KAELBERER		14.90
JOHN WALSH		14.90
TED ENSSLIN		14.90d
RICHARD NORDQUIST		14.91
41- 50		
JOCK JOCOY		14.96
MANNY HERSCHER		14.98
ROBERT WATANABE		14.98
J. D. GRESHAM		15.04
ALEX SILVA		15.04
THOMAS PICO		15.10
JOHN MARTIN		15.10
ANDREW TOWNSEND		15.12
BOB THOMAS		15.20
WIN TALLEY		15.24
51- 60		
MILO SATHER		15.29
RAY MCKEEMAN		15.30
TOM NORWOOD		15.30
ROBERT WINGO		15.31
LEO NOWITZKI		15.38
THOMAS MILLER		15.40
CHARLES CUDDIHY		15.41
JACK DOORLAY		15.50
JOSEPH SARVIS		15.50
THOMAS MACKIE		15.50
61- 70		
DONALD WALSH		15.50
ALEX SCHUTZENHOFER		15.52
LEE FASSBENDER		15.60
ALBERT JOHNSON		15.64
CHARLIE POWERS		15.66
FRED HIRSIMAKI		15.73d
GEORGE SIMON		15.90
LYLE STAFFORD		15.94
GEORGE CROSS		16.00
CHARLES MCGARVEY		16.00
71- 80		
FRED GOLDMAN		16.00
G A HORNER		16.20
GERALD ARMITAGE		16.22
GEORGE BUTCHKO		16.28
CHUCK MANDSAGER		16.56
CLAUDE TAGGART		16.57
MIKE LOGAN		16.70
DENNIS SEVERSON		16.72
JOHNNY CARNEY		16.90

MEN'S 70-74

1- 10		
TIM MURPHY		11.57
JOHN ALEXANDER		12.34
JOE BERGTHOLD		13.15
KEN JACK		13.62
MILTON SILVERSTEIN		13.62
BOB BERGTHOLD		13.63
EDWARD MATTHEWS JR		13.70
LEE FARMER		13.80
JACK DAVIDSON		13.96
TOM PATSALIS		14.00
11- 20		
VERNON MATTSON		14.10
JOSEPH HOEDEL		14.20
WILLIAM BRONSON		14.40
DONALD SAUNDERS		14.40
JACK DAVISON		14.46
LEE HIRST		14.49
TOM KENNELL		14.55
CLARENCE KILLION		14.70
JAY SPONSELLER		14.79
GUSTAVE ARONSON		14.86
21- 30		
PAUL JONES		15.00
LESTER WRIGHT		15.02
JIM MANNO		15.10
ALFRED GUIDET		15.13
CHARLES MERCURIO		15.14
JOHN RODERIQUEZ		15.20
FRANK TONER		15.34
WILLIAM CARMEN		15.40
BOO MORCOM		15.44d
ART HOLLAND		15.70
31- 40		
BILL OWEN		15.80
JOHNNY GIBSON		15.80
GIL SPLAINE		15.86
MAX PICKL	CAN	15.90
ROBERT HUNT		15.91
NATHANIEL HEARD		15.93
GENE ABDENOUR		16.09
HUGH HACKETT		16.10
JOE RONQUILLO		16.20
GERALD UDELL		16.24
41- 50		
TED PARRISH		16.27
WARREN BARGER		16.29
DICK BENNETT		16.30
JOHN REITAN		16.30
RUSSELL MORE		16.40
GEORGE CARBONELL		16.45
ROBERT HANS		16.47
KONRAD SLAUGHTER		16.54
EDWARD JOHNSTONE		16.57
BOB ANTHONY		16.63
51- 60		
ALBERT FAIRCHILD		16.76
PAUL RYLANDER		16.80
CAL BOYD		16.82
BUBBA HEIN		17.00
ROBERT WARWICK		17.07
JOHN KEACH		17.10
DONALD HULL		17.28
DAVID HURFORD		17.30
CAMERON HUTCHESON		17.33
TED YENARI		17.49
61- 70		
CHARLES GOZONSKY		17.50
DEL HESSELTINE		17.76
DOC BENNETT		17.85
DANNY OLSON		17.87
ROGER CHAMPAGNE		17.90
JOHN COSTINE		18.30
ANGELO OLIVER		18.70
CHRISTO POPOFF		18.80
MICHEL KAGAN		19.00
JOSEPH CAREY		19.11

MEN'S 75-79

1- 10		
PAYTON JORDAN		13.40
WILLIAM WEINACHT		13.71
FRANCISCO COLON		14.66
GARFIELD SCHOENER		15.10
TOM WALSH		15.10
BOB WALSH		15.33
DANIEL BULKLEY		15.37
FRED WHITE		15.50
MILTON WILLIAMS		15.50
DONALD BURROUGHS		15.88
11- 20		
WILLIAM MORALES		15.98
ANDY COLLINS		16.00
GILBERTO GONZALEZ		16.16
MEL PLACHS		16.28
ROBERT SORLIEN		16.30
NATHANIEL HEARD		16.40
FREDERICK PRAEGER		16.40
CLARENCE TRAHAN		16.50
CLAUDE HILLS		16.88
DELBERT BENDER		16.91
21- 30		
BERT MORROW		16.96
HAM MORNINGSTAR		17.08d
JAMES BRESLIN	CAN	17.14
RUDY LOEFFLER		17.56
TODD LEE		17.77
LEE TODD		17.77
J. C. BYERS		18.08
ALVINE KLIER		18.16
ALFREDO LOPEZ		18.40
TOM TERADA		18.40
31- 40		
AUBRY THOMPSON		18.94
EVERETT PENROD		19.05
RICHARD HOUTON		19.18
GERHARD THEUNE		19.31
ROBERT MULLIKEN		19.40
CONRAD SWANSON		19.50
ELOY AVILA		19.57
HARRY YU		19.60
STEPHEN MARTIN		19.90
WILLIAM EIPEL		19.92
41- 49		
FRANK HERRELKO SR		20.56
MADELEO BLAKE		20.71
R COLEMAN		21.20
PAUL HALL		22.00
JOHN WILLIAMS		22.20
GEORGE HALE		22.40
GEORGE AMSBERRY		22.70
JOHN MORRISON		24.20
TOMMY RAWSON		24.95

MEN'S 80-84

1- 10		
JOHN MAYS		16.28
CLAUDE HILLS		17.00
HENRY JOHNSON		17.27
WILFRED BIGELOW		17.40
JEREMIAH GAINES		17.43
VIRGIL MCINTYRE		18.00
LUMAN PARROTT		18.31
LEON JOSLIN		18.50
ROBERT BOAL		18.62d
EMMETT BENNETT		18.80
11- 17		
AUBREY THOMSON		18.94
HENRY KEMMERER		20.91
OSCAR BAER		21.70
AL NELLIS		22.10
HANK SHINKOSKY		23.32
HAROLD MAYLAND		24.50
HENRY SCHUMAKER		27.60

MEN'S 85-89

1- 6		
RUSSELL RANDALL		17.98
JOHN RUST		19.95
ELISHA KINNEBREW		23.87
JOHN GLAWE		24.50
PAUL BERND		25.50
CLYDE WILBURN		25.90

MEN'S 90-94

EVERETT HOSACK		23.00
ARLING PITCHER		23.95
GUY R. SIBLEY		34.47

MEN'S 95-99

HERB KIRK		28.90

WOMEN'S 30-34

1- 10		
RHONDA POPE		12.10
DEBORAH LEEPER		12.60
JEANETTE MCCOY		12.90
DANIS WILLET		12.90
MARGARET PERROTT	AUS	12.91
LOUISE CLARK		12.93
RHONDA HOWARD		13.25
PAMELA KING		13.25
LISA LOCKLEY		13.30
LADONNA WINSTON		13.70
11- 20		
MICHELLE DEMBY		13.74
LISA SMITH		13.80
CHERYL COMPTON		13.99
LOIS GRONSETH		14.10
KATHY LEE		14.20
ELLEN ESTES		14.20
EILEEN GRAHAM		14.30
MARG ZALENSKA		14.40
DANITA WILSON		14.40
JENNIFER SPONNICK		14.42
21- 30		
JONI JONES		14.45
MARTHA MENDENHALL		14.84
PATRICIA FINLEY		14.86
ROBYNE MOORE		14.88
BARBARA TOMCZAK		15.00
KARIN HARRISON		15.04
WIN GRAVES		15.10
H GERECKE		15.26
CATHLEEN COVERT		15.48
ALLISON STEFANOV		15.50

WOMEN'S 35-39

1- 10		
PAMELA KING		12.62
DANIS WILLET		12.90
MARGARET DIXON		12.97
MARCIA HULSE		13.00
IRENE THOMPSON		13.13
DONNA POPE-GREEN		13.20
LYNN LATORIA		13.70
CHRISTINE JONES		13.74
DEBORAH ALLEN		13.80
VALERIE SCOTT		13.80
11- 20		
LOU BLOXOM		13.90
MARY RYAN		14.20
CAROL SOLOMON		14.20
CHARLOTTE CARTER		14.62
SANDRA AUSTIN		14.80
CHERYL ALSTON		15.30
ALISSA CRANDALL		15.50
SHELLEY HAYLER		15.60
MAY LAMBE		15.68
CAROLYN CODDINGTON		15.73
21- 30		
CAROLYN CADDINGTON		15.76
SANDY BETHEL		15.80
LAURIEJEAN FREDERICK		16.01
ETHEL GUERRERO		16.30
SYLVIA KAPTUROWSKI		16.50
DEBORAH FOUNTAIN		17.00
PT BRUKETTA		17.11
LINDA PENISKA		17.70
DEBORAH SUTTLES		18.70
DESIREE BENJAMIN		21.00

WOMEN'S 40-44

1- 10		
ANNA WLODARCZYK	POL	12.40
JENNIFER PINTO		13.17
SHARON OSBORNE		13.27
DONNA SETTLES		13.45
PENNY FARSTER-GILKEY		13.71
MARY LIBAL		13.72
RANJANA GHOSE		13.74
ROBYN CALHOUN		13.80
RHONA TROTT	CAN	14.20
MARIE BERETEY		14.20
11- 20		
SHARON SPERLINGSTONE		14.36
CAROLYN TAYLOR		14.39
MAME MCMILLAN	CAN	14.42
RENE BLENDEN		14.53
JUDY ACE		14.56
PAM LESLIE		14.70
MARTIE BEHRENS		14.74
DORA GUNKEL		14.80
CHRIS DAVIS		14.90
BEVERLY PUCKETT		15.70
21- 30		
KAREN GAMBLELOGAN		15.80
S WEIDMAN		17.05
SUE THOMPSON		17.22
DEBORAH MCNISH		17.70
LAVANYA CHOSE		18.26
MARSHA ABATE		19.00
PAT GOEBEL		20.10
JUDY BANKS		20.10
DEB VESTAL		21.44
T MATHIEU		22.60

WOMEN'S 45-49

1- 10		
PHIL RASCHKER		12.91
LORRAINE TUCKER		13.40
BETTY KEATING		14.18
JOSEPHINE CROSS		14.40
PAMELA DUNCAN	CAN	14.40
AVRIL DOUGLAS	CAN	14.44
FRANCES STOHL		14.90
JOHNNIE HILLHUDGINS		15.00
CATH. ROBERTS	CAN	15.19
CATHRYN MCCAIN		15.21
11- 20		
JAN CATT		15.25
JANE DUFF		15.39
TEDDIE BELL		15.46
PENNY DANIELSON		15.60
JILLIAN KELLY		15.70
SANDY PASHKIN		15.70
J STEWART		16.01
DONNA CUNNINGHAM		16.10
EMILY SPEAKER		16.10
MARY LONG		16.40
21- 27		
JANE RAEL		16.50
ORUNDUN JOHNSON		16.59
JUDY FRIEDED		17.00
- ROCHERCKE		17.04
WANAA BIDDLE		17.90
SYLVIA WHITING		18.30
DELIE SUAREZ		20.20

WOMEN'S 50-54

1- 10		
MARY LUKER		13.80
JUTTA MCCORMICK		14.35
JOY MACDONALD		14.50
NADINE O'CONNOR		14.59
CHERRIE SHERRARD		14.74
SANDY PASHKIN		15.14
KAY LYONS		15.29
EUNICE BROWN		15.40
JAN CATT		15.43
BARBARA STEWART		15.52
11- 20		
ESSIE KEA		15.94
ELLA MCCOMAS		16.00
BOBBIE PETERS		16.03
MARTI THIELMAN		16.24
BARBARA PEET		16.44
ANN CARTER		16.46
MARION COFFEE		16.60
LINDA TICKNOR		16.65
ZOFIA TUROSZ		16.76
MARILYN VANELLIN		16.90
21- 30		
ROSE SCHLEWITZ		17.12
DIANE LEACH		17.70
IRIS TOLLEY		17.73
AUDREY BOYLE		18.00
JUDITH ULLMAN		18.12
MARQUITA MOLINA		18.26
BIGALITA EGGER		18.65
JEANNIE MCKEIGAN		19.39
ELLEN EASLEY		19.70
CORRINE LYNCH		21.10

WOMEN'S 55-59

1- 10		
CAROLYN CAPPETTA		14.20
CHRISTEL MILLER		15.25
DORTHA SWANSON		15.50
RACHEL LYGA		15.69
SALLY STIEGELMEIER		15.88
FEI-MEI CHOU		16.17
LOUISE REED	CAN	16.20
RITA KERR		16.20
SHIRLEY SMITH	CAN	17.03
LUCY ANNE BROBST		17.04
11- 20		
RUTH SLUDER		17.47
BARBARA JORDAN		17.70
HELEN PRENZEL		17.88

EDNA GORE	18.18
ETTA LOVEHEART	18.30
BETTY SJOGREN	18.50
EDNA HYER	18.60
CHARMAINE SOBKOWSKI	18.81
EDA RAYGORE	18.87
MARJORIE MOORE	18.93
21- 30	
BERNICE BORDELON	19.02
VIRGINIA PARKS	19.02
ANNE CIRULNICK	19.04
MARY MARSOLAIS	19.20
DARLENE RAND	19.32
V. P. BAKER	19.39
LINDA COBBS	19.40
MAY CHOU	19.55
JOYCE FRANKS	19.65
DOLORES DOMERMUTH	19.80

WOMEN'S 60-64

1- 10	
BETTY VOSBURGH	14.80
IDA RUTTLER	15.00
NIKKI RYAN	15.70
NANCY AMMERMULLER	16.00
JOAN DOUCET	16.10
MARY PATTERSON	16.10
LEONORE MCDANIELS	16.55
JANE CLARKSON	16.60
PATRICIA NESLEY	16.60
MAGDALENA KUEHNE	17.21
11- 20	
NESSIE HOLLICKY	17.44
TONI VALDEZ	17.50
BARBARA BRANDT	17.70
BETTY SJOGREN	18.34
PEGGY BLISS	18.38
GRACE WILWAND	18.40
JOYCE HALS	18.43
SULOCHANA KALLAI	18.47
SUMIYE LEONARD	18.60
ROSALIA GIOIA	19.18
21- 30	
BARBARA FISH	19.43
SARA JACKSON	19.56
RUTH PAYNE	19.66
LOUISE REYNOLDS	19.85
BILLYE TALLEY	19.89
SUSAN SCHLEMMER	20.04
SUZANNE MURR	20.20
HERMINE CERRA	20.50
LUCI WELLS	20.76
GERALDINE YOUNG	21.73

WOMEN'S 65-69

1- 10	
PATRICIA PETERSON	15.31
JOHNNYE VALIEN	16.16
MARY BOE	16.53
LAVINIA HAEFELE	16.70
JOSEPHINE SULLIVAN	16.90
MARY HOLLAND	17.20
SHIRLEY DIETDERICH	18.00
RUTH SHANKS	18.13
ANN MCGOWAN	18.90
MARGARET ROMERO	19.00
11- 20	
TONI DAVIDSON	19.36
ROI HOERNER	20.00
ANGIE TRANTHAM	20.31
THELMA TJIEMA	21.81
EMMA UDOVICH	22.40
YVONNE SCORCIA	22.97
RITA HARRISON	23.30
ROSEANN SALLEE	23.60
PEPPER DAVIS	23.66
JOAN GUNN	23.70

WOMEN'S 70-74

1- 10	
LOUISE NOTTAGE	17.76
FLORENCE BERRY	17.92
FERN KRAMER	18.30
DIANE FRIEDMAN	19.00
JOSEPHINE KOLDA	19.24
DIANE OGILVIE	19.95
JOSEPHINE SANTORA	20.00
CARLA CONVERY	20.10
SAMIA DORO	20.12
CAROL PEEBLES	20.83
11- 20	
WILMA DAVENPORT	21.01
NITA HENDERSON	21.06
MARION SHEW	21.15
RUTH TALLEY	21.20
IRENE CRANE	22.99
ELIZABETH GANN	23.68
LYDIA BOLLINGER	25.16
HELEN ROBINSON	25.20
MARGARET CRUICKSHANK	25.90
HELEN JENSEN	26.20

WOMEN'S 75-79

1- 10	
LUCILLE MONROE	18.20
MILDRED CREWS	20.89
LORETTA PATTERSON	21.69
KATE BAUER	22.32
PEARL MEHL	22.50
MARJORIE SMITH	23.20
BETTY JOSLIN	26.25
LUETTA BOLLMEIER	27.47
DOROTHY MCKNIGHT	29.34
RAMONA TRUJILLO	31.09

WOMEN'S 80-84

1- 7	
POLLY CLARKE	19.32
MARIE UEBEL	22.20
SUE MATTHEWS	23.80
ELEANORE PEASE	26.85
DONNA FOOR	27.56
OLLIE MAY KENDRICK	30.44
MARILLA SALISBURY	33.47

WOMEN'S 85-89

ARLENE WEITZEL	33.50

200 Meters
Compiled by Larry Patz

MEN'S 30-34

1- 10	
FRED FEASTER	22.10
LARRY MCKENNEY	22.10
ALBERTO ROSS, JR	22.24
M FAIRWEATHER	22.34
J SMITH	22.40
NATHANIEL WILLIAMS	22.41
FREDDIE WILSON	22.41
PETER GRIMES	22.44
REMO BIAGIONI	22.50p
JAMES PERRY	22.52
11- 20	
WILLIE JONES	22.54
IVAN JORDAN	22.60
DAVID CHERRY	22.60
DAVID SMITH	22.65
ELLIS LIDDELL	22.70
CHARLES JOHNSON	22.78
WILLIAM AUSTIN	22.80
BOB CRAWFORD	22.80
STEVE WINSTON	22.81
WILLIE JENKINS	22.82
21- 30	
ALAN TUCKER	22.85
HENRY LANDRY	22.99
JAY MATHIS	23.00
JESSE THOMAS	23.00
PAUL WESTBROOK	23.02
HERMAN BARRETT	23.14
MARK LOWRY	23.30
KEVIN MCCARRAGHER	23.30
CHARLES EDWARDS	23.31
TIM STREET	23.36
31- 40	
ROBERT SPEARS	23.40
MITCHELL BROOKINS	23.40
MICHAEL HOUSTON	23.47
LYNELL JONES	23.50
HAROLD PIERCE	23.51
ED HARRIS	23.60
WILLIE TAYLOR	23.61
SARRELL TOBIAS	23.78
TOM JASINSKI	23.80
CURTIS JONES	23.80
41- 50	
FRANK MAKOZY	23.80
LLOYD JACKSON	23.80
ELMORE LINNIE	23.80
TED JEUNG	23.82
LORENZO COMBS	23.84
LINDY RANEY	23.85
DONALD LOCKE	23.90
GEORGE JAMES	23.97
KEVIN GLEASON	24.00
LEO MORRISSEY	24.00
51- 60	
GERALD MILES	24.00
TERRENCE THIEL	24.00
CHRIS BASTIEN	24.01
DOUG PORTER	24.10p
MARK CARVER	24.10p
BEN INMAN	24.14
CALVIN GOODMAN	24.18
AL GOODE	24.20
JOHN WESLEY	24.22
LEROY JOHNSON	24.25
61- 70	
DARRYL MCMILLAN	24.29
DWAYNE JONES	24.30
WILLIE PRICE	24.30
FRANK WILLIAMS	24.30
RONALD WALLACE	24.32
SCOTT KING	24.36
FRANK MABEL	24.40
KASEY GRIFFIN	24.40
ANDRE FRAZIER	24.49
HAROLD HIBBERT	24.59
71- 80	
JOE SCHWIETERMAN	24.68
WILLIAM WARD	24.72
TERRY O'CONNELL	24.79
CHRIS PENDERGRASS	24.80
URAL DARLING	24.83
MATT GOTTLIEB	24.83
JESSIE DINGLE	24.89
JEAN MASBANJI	25.00
KEN ROUSE	25.00
ROBERT SIEMERING	25.05
81- 90	
VINCE MARTIN	25.20
DERRICK ROBERTS	25.20
RICHARD TORBIK	25.31
DAVID LEE	25.40
PETER ELIAS	25.46
MICHAEL FORTNEY	25.49
BRIAN SOUTHWELL	25.57
BRYAN BLAKEMORE	25.60
DAVE MASSUCCO	25.70
WILLIAM JOHNSON	25.70
91-100	
SCOTT BENSTOCK	25.80
MITCHELL NORGART	25.81
KEVIN COPLEY	25.83
MITCHELL TAYLOR	25.84
LAWRENCE FINLEY	25.90
GREG HALFAKER	25.92
MIKE WELLS	26.00
- EILERS	26.06
DICK KENNEDY	26.09
C HENRY	26.20

MEN'S 35-39

1- 10	
FRANKLIN KNOX	21.51
MARTIN KRULEE	21.98
JAMES PERRY	22.19
BEN JAMES	22.28
BILLY JOHNSON	22.36
JOHN BROOKS	22.50
MICHAEL MCDOWELL	22.50
DANIEL STALL	22.56
GEORGE CRUNKLETON	22.62
BEN BROWN	22.66
11- 20	
MILTON QUALLS	22.69
TOM BLOXOM	23.10
T. J. LESTER	23.13
JAMES EASTER	23.16
BILLY MCKINNEY	23.38
DON MCNEILL	23.50
DARRELL SMITH	23.59
WALDEN CURRY	23.59
THOMAS REWOLINSKI	23.60
ADRIAN STERRETT	23.60
21- 30	
SAMMY WILLIS	23.62
JAMES BONILLA	23.64
KEITH MILES	23.66
ROBERT SANDS	23.70
JEFF WALDO	23.70
THOMAS JONES	23.78
RON MANION	23.80
DARRYL DIAMOND	23.81
BRUCE MCCARTHY	23.81
RICHARD MAYFIELD	23.89
31- 40	
WILLIAM HARRY	23.90
LARRY SCHWORER	23.90
MIKE PANNELL	23.95
GREG REES	CAN 24.00p
DAVID E ORTMAN	24.10
DUNCAN ATWOOD	24.20p
BILL BURTON	24.22
GENE MAXWELL	24.24

HAYWOOD ROBINSON	24.26
GARY RUDICK	24.30
41- 50	
REX GUYNN	24.31
- SIMON	24.32
FRED FRANKLIN	24.40
ROBERT PHILLIPS	24.40
MICHAEL LUCERO	24.40
LAWRENCE LEE	24.40
RUSSELL ACEA	24.40p
DENWORTH FREDERICK	24.43
DERRICK MCBAY	24.55
LEROY GALLOWAY	24.60
51- 60	
LEE POPE	24.60
JOHN ADAMS	24.60
JOHN GREEN	24.60
FRANK WILLIAMS	24.62
BRAD JONES	24.66
HAROLD HIBBERT	24.69
ROBBIE SHORT	24.70
DAVID PETERSON	24.71
WILLIE HILL	24.80
BERNARD GANT	24.83
61- 70	
KEN WUN	24.88
MIKE LAPOINTE	24.90
ED RUISZ	24.90
ROCKDALE HUDSON	24.90
MARK ROBINSON	24.90
GARY RUF	24.90
GLENN REID	24.96
RICK THOMAN	24.99
MIKE CASSAMASSE	25.00
TONY NATALE	25.00
71- 80	
GARRY CRAWFORD	25.03
CHARLES JORDAN	25.05
FRANK DEMBY	25.12
JAMES FAZIO	25.20
EDDIE MOSE	25.20
ROY CURRIE	25.20
WARREN FISHER	25.30
ALFERD WILLIAMS	25.39
JESSE MAY	25.40
PETER KLOTZ	25.50
81- 90	
BRIAN VALLEY	25.52
PAUL BROCK	25.56
MARK EILAND	25.57
TED DAHER	25.57
JEFF WATRY	25.60
GUY WILLIAMS	25.60
KIM ANDERSON	25.80
ROY M ROBERSON	25.81
JOHN GOOLSBY	25.92
CHUCK HUNTER	26.00
91-100	
FOOTS WILLIAMS	26.00p
BRIAN LEE	26.05
JEFF GALLERO	26.10
BOB PARKS	26.14
MIKE MOORE	26.30
DAVID BESHEARS	26.35p
BOBBY BENNETT	26.44
ANDY MILLER	26.50p
ERNEST MOODY	26.51
NEAL BOJKO	26.62
101-105	
CHIP SCOTT	26.62
JIM FREDERICK	26.80
GLOVER SMILEY	27.00
BOB MUOLO	27.10
BOB PRATHER	27.10p

MEN'S 40-44

1- 10	
WILLIAM COLLINS	21.86
WARREN SPIKES	22.22
THOMAS THOMPSON	22.59
ROBERT E BOWEN	22.83
TERRY ERICKSON	22.92
EUGENE DRIVER	23.06
ROBERT MITCHELL	23.18
CHARLES ALLIE	23.20
EZRA ABDULLAH	23.30
STEVEN HARDISON	23.33
11- 20	
THOMAS GILLARD	23.34
RALPH PENN	23.40
GERALD KRAINIK	23.47
KENNETH BRINKER	23.51
FRED COLLINS	23.60
ROB CASSELMAN	23.61
J. B. HAGGERTY	23.65
TOM BASSETT	23.70
JOHAN ALLERS	23.70p
DAN RADIFF	23.75
21- 30	
CLEVELAND SMITH	23.80
THIERRY BOUCQUEY	23.80
DANIEL THIEL	23.80
HERMAN CASTILLE	23.82
ALEX THOMPSON	23.90
RICK LAPP	23.90p
FRED MERRILL	23.99
GREG FLORANT	24.00
SCOTT HARTMAN	24.10
ELLIS MAYFIELD	24.10
31- 40	
LEE ERROL	24.19
DAN FIELD	24.19
PHILIP FELTON	24.20
SAMUEL HOWELL	24.20
PAUL RAYMOND	24.29
PERSHING REID	24.30
ERROL LEE	24.30
DAVID CRAIG	24.35
ROBERT HAHN	24.41
MARTIN LYNCH	AUS 24.42
41- 50	
PAT CALDON	24.44
ANTHONY SANTOS	24.46
CLIFFORD MCCLAIN	24.68
HORACE HUDSON	24.70
SCOTT THORNSLEY	24.70
TONY GOMEZ	24.80
LAMAR BECKOM	24.80
RAYMOND YECK	24.80
DAVID GOODRIDGE	24.81
NORMAN LEWIS	24.81
51- 60	
BOB VERTI	24.83
JOE MACK	24.85
GREG MARSHALL	24.88
KARL CASTOR	24.90
CLARENCE CURRY	24.90
DAN CONNORS	25.00
SAKHSHAT FLOWERS	25.00
PEDRO VASQUEZ	25.02
THOMAS ACREY	25.04
EARL BRYANT	25.06
61- 70	
MIKE NEDD	CAN 25.10
MILES COVERDALE	25.10
HOWARD ALI JOHNSON	25.10
ALAN TAYLOR	25.10
ROBERT IHNE	25.10
SUNNY HATTEN	25.12
AL WRIGHT	25.13
ANGEL NIEVES	25.20
BILL KRIEGER	25.20
- STUTZMAN	25.23
71- 80	
ROBERT FOX	25.27
MATTHEW SITKOWSKI	25.29
JEFF SCHALLER	25.35
ROB WALDEN	25.48
JIM BARNES	25.52
HOWARD SUNDBERG	25.53
THOMAS LITTLE	25.70
JOHN PHILLIPS	25.70
WILLIAM CORSEY	25.70
MICHAEL BRANDT	25.79
81- 90	
LEE GREINER	25.89
MYLES COVERDAKE	25.90
LARRY ISLER	25.90
ARMAND LAFRAMBOISE	25.90
HAYWARD CORLEY	25.90
FLOYD SPINER	25.92
JAMES CRUTCHER	25.94
KEN KING	26.00
KEN KRING	26.00
BILL BIXLER	26.00
91-100	
DAVID EDWARDS	26.01
ED ANTHONY	26.05
FRED LOSANO	26.10
NOAH PERLIS	26.10
WOODY DISHAROON	26.10
WARREN WILKE	26.10p
LARRY LETTIERI	26.13
JIM DOLEZEL	26.14
DENNIS LICHTENBERGER	26.25
BILL CLOSE	26.35

MEN'S 45-49

1- 10	
STANLEY WHITLEY	22.30
JOSEPH JOHNSON	23.00
THADDEUS BELL	23.01
KENNETH BRINKER	23.20
ROGER PIERCE	23.30
PETER CROMBIE	AUS 23.36
RON JOHNSON	23.58
JOHN HARTFIELD	23.71
MATTHEW PRUITT	23.77
HAROLD MORIOKA	CAN 23.79
11- 20	
STEVE ROBBINS	23.79
CLARENCE LEE	23.80
ROBERT ZIMMERMAN	CAN 23.81
DON PARKER	23.85
MELVIN FIELDS	24.00
JON DAVIS	24.10
TYRONE CARLIS	24.11
TOM BASSETT	24.19
BHASHWAR HART	24.22
DOUGLAS SPENCER	24.28
21- 30	
JAMES BUCKLEY	24.30
LLOYD HART	24.30
WILLIAM WEINSTOCK	24.30
REX HARVEY	24.30
CEASAR AUSTIN	24.32
PAUL HENRY	24.40
JOSEPH KOPKA	24.40
JIM LEE	24.40
EDWARD JONES	24.55
ROBB BONG	24.62
31- 40	
LLOYD HATHCOCK	24.68
FRANK LITTLE	24.79
ALVIN SEALE	24.80
ROBERT SEBESTA	24.80
MICHAEL AUGERI	25.00
JAMES VICKS	25.04
DENNIS DUFFY	25.14
SAMUEL HALL	25.20
RALPH MCCAY	25.20
RANDALL BRADY	25.22
41- 50	
TERRY TIERNEY	25.22
JACK CASEY	25.26
HERB STEIN	25.28
GREGORY WILLIAMS	25.31
GARY PATTERSON	25.36
PAUL MONTGOMERY	25.43
MIKE MILOVE	25.43
TOM BREWER	25.49
RON JENSEN	25.50
GARY MADER	25.54
51- 60	
ROSS JENSEN	25.60
EMILIO LABORI	25.60
ROBERT IHNE	25.60
WILLIE SMITH	25.68
DALE BERNAUER	25.70
DAVID WALKER	25.70
THOMAS REID	25.80
BOB MICHO	25.80
NICK GAILEY	25.95
GORDON REITER	26.02p
61- 70	
MICHAEL BILLMAN	26.10
SHERIDON GROVES	26.10
JIM GIBBONS	26.10
MICHAEL ACKLEY	26.10p
BILL WOLFE	26.20
GLENN SCHMEHL	26.20
OVID PLUMB	26.23
LARRY GUNN	26.24
CHARLEY LOFTIS	26.30
TERRENCE KEENEY	26.40
71- 80	
LANCE PIERCE	26.40
JIM ROSE	26.40p
GARY GORDON	26.60
BILL MACK	26.60
JAMES BRADY	26.70
PAUL STELMASZYK	26.70
STEVE GILLMAN	26.73
JOHN MORRIS	26.87
TIM DICKENS	27.00
ANTHONY CRADDOCK	27.06
81- 90	
GRANT LAMOTHE	CAN 27.20p
BRIAN LEGAKIS	27.28
JACK LYDA	27.30
JOHN SCHENK	27.45

OLAF HELLEN	27.50
RICH JONES	27.60
ALLAN DREW	27.70
BOB MESAROS	27.70
BRUCE MORRISON	27.80
TIM MCMULLEN	27.81
91-100	
JACK DUNN	27.94
CORNELIUS MCCORMICK	28.20
DENNIS STEMPEL	28.20p
LACY FOUNTAIN	28.35
JERRY WILLETTE	28.57
FRED PALMER	28.90
KEN WINTERS	28.90
JUDSON MORRIS	29.14
DAVID MANSFIELD	29.20
RAB HAGIN	29.20

MEN'S 50-54

1- 10	
PAUL EDENS	24.04
WALTER BUTLER	24.16
BOB WILLIAMS	24.40
TONY MATTHIAS	24.65
AL WILLIAMS	24.70
MARTYN ADAMSON	24.75
BILL BURNETT	24.80
DENNIS BUSS	24.90
EDWARD SMALL	24.92
RON KIRKPATRICK	25.00
11- 20	
JOE JOHNSON	25.07
CHARLES LACHIUSA	25.20
WILLIAM BURRELL	25.25
DOUG SMITH	25.34
PAUL GANSLE	25.40
CHARLES MILLER	25.41
SAM TAYLOR	25.50
ROBERT SIMMONS	25.60
JACK TALSKY	25.60
JAMES HURD	25.62
21- 30	
GENE BALLARD	25.68
EDWIN CLARK	25.70
GILBERT LATORRE	25.73
AVITAL SCHURR	25.80
BILL KNOCKE	25.80
HUGH ADAMS	25.85
MICHAEL BOUDREAUX	25.90
JOSEPH E. THIELMAN	25.94
MEL BROOKS	26.09
SAMMY WHITE	26.10
31- 40	
FRED NIEDERMEYER	26.11
ORVILLE EMERSON	26.13
WILLIAM WALKER	26.31
ALONZO JONES	26.32
DALE LANCE	26.34p
JIM STREEBY	26.40
RICHARD OCKER	26.50
JULIO MARIN	26.50
ERVIN MITCHELL	26.58
- WALKERS	26.58
41- 50	
PAUL ZIMMERMAN	26.66
HOWARD WEISSER	26.90
LEROY COREY	26.93
DAVE DOERRE	26.93
ROBERT O'BRIEN	27.00
IRV HEATH	27.10
THOMAS CRONAN	27.14p
ROBERT MORGAN	27.19
JIM DEMMA	27.20
TOM FONDY	27.30
51- 60	
BERRY ENGEBRETSEN	27.30
ROGER CHILDS	27.39
TOM STARR	27.40
JOHN MARKAS	27.43
DAVID BENNETT	27.44
GORDON BECKMANN	27.50
FRANK GALBRAITH	27.56
GARY ROBINSON	27.60
THOMAS J HARTMAN	27.60
TOM KINDEL	27.60
61- 70	
NATHANIEL CARTER	27.62p
JOHN PARKS	27.63p
JACK KARBENS	27.70
MIKE VALLE	27.72
GROVER COATS	27.80
DAVID CONNOLLY	27.80
LIONEL BONCK	27.83
LAWRENCE HARVEY	27.90
DAVID AYERS	27.93p
- WHEELER	27.95
71- 80	
DEAN LOWE	28.00
AL PETROFF	28.00
BOB FUHRMAN	28.00
JOHN MARKUS	28.06
ANTHONY CRADDOCK	28.15
BOB MCBRIDE	28.21
TERRY PLINER	28.24
JAMES HODGE	28.40
BUFE MORRISON	28.40
REX SEARS	28.40
81- 90	
RANDALL PATRICK	28.44
BILLY DURHAM	28.49
SIDNEY WOLFE	28.50
RICHARD HURLEY	28.60
RON MCKNIGHT	28.62
ROBERTO RODRIGUEZ	28.70
DENNIS FOCHT	28.72
ALBERT GARDNER	28.80
DAVID GALLIGAN	28.90
NEIL HARBINSON	28.90
91-100	
BUCK GENT	28.96p
CHARLES TOWNSEND	29.20
ROBERT SHEEDY	29.44p
HOU-MIN CHANG	29.46
KENNY FIKE	29.50
EARL WILSON	29.54
ROGER DEAN	29.65
JACK HUDSON	29.70
NATE BYRD	29.90
THOMAS RANUGA	29.90

MEN'S 55-59

1- 10	
RALPH ROMAIN	24.80
HENRY HAWK	25.06
JAMES MATHIS	25.23
LARRY COLBERT	25.30
GILBERT LATORRE	25.75
WAYNE BENNETT	25.82
RALPH SUMMERLIN	25.88
ANDREW BRANCH	25.90
STAN KING	25.91
PIERRE DOBROVOLNY	26.00
11- 20	
RICHARD RIZZO	26.03
DAWSON PRATT	26.10
CLIFFORD PAULING	26.12
EDWARD OLEATA	26.15
ROBERT SOBOLEWSKI	26.20
NORB WEDEPOHL	26.38
HAROLD CRESON	26.43
ROGER TSUDA	26.49
FRED KJER	26.50
RICHARD GLASGOW	26.53
21- 30	
J. C. HOFFMAN	26.55
BRUCE SPRINGBETT	26.58
ALEXANDER JOHNSON	26.60
CHARLES WELCH	26.68
JOSEPH HEMLER	26.73
PAT MEAGHER	27.07
LLOYD HENRY	27.08
HAROLD HITT	27.14
STEPHEN ODWIN CAN	27.19
L KAI-MING	27.30
31- 40	
THOM PHILLIPS	27.31
VERN SCHEWE	27.40
PAUL WILLIAMS	27.57
MARCEL COTE	27.60
RICHARD YOUNG	27.79
SIDNEY WOLFE	27.80
KARL HORST	27.81
ED KENT	28.00
ALTON D'HERETE	28.04
GORDON BARTHOLOMEW	28.10
41- 50	
MATT BROWN	28.10
SID JOSEPH	28.16
ROBERT FULLER	28.17
JEROME CAPP	28.20
VINCE RUFFIN	28.30
HAIG BOHIGIAN	28.39p
JOHN DARRELL	28.47
GUS FRANZE	28.50
PHILLIP PLANT	28.60
ALVIN UECKER	28.62
51- 60	
LLOYD KEMPF	28.66
BOB GREER	28.70
DOUGLAS ALBERTS	28.80
NYLES SPURLOCK	28.80
JAMES SCHLEWITZ	28.84
PHIL LINO	28.86
BARRY BERTRAM	28.90
KENNETH OGDEN	28.90
WILLIAM CUPP	28.94
- SHOEMAKER	28.97
61- 70	
TONY NASRALLA	29.06
HORACE STEPHENS	29.10
WELLY BRADHAM	29.20
THEODORE SJOGREN	29.30
BOB HASSENGER	29.40
ROBERT MILLER	29.49
GERRY CZAMANSKI	29.57
STANLEY GILES	29.60
JAMES BRADLEY	29.60
MIKE BURR	29.68
71- 80	
JOHN MACDONALD	29.70
WILLIAM BERRY	29.80
GERALD BROOKS	29.80
RICHARD PORTER	30.00
FRED SCHLERETH	30.00
BOBBY HOLLIS	30.27
EDWARD MARTIN	30.36
BILL CUNNINGHAM	30.40
BOB CODY	30.40
TED OVIATT	31.23p
81- 90	
RON SERGENIAN	31.43
JACK GILMORE	31.64p
HARRY BROOKS	32.20
RITCH WHITE	32.42
PHIL TEDERS	32.76
VIRGIL WOLTHOFF	33.09
HOWARD COHEN	33.80
RAY ARCHIBALD	34.10
BEN MCANALLY	34.37
MARVIN MCCORGARY	34.70

MEN'S 60-64

1- 10	
BOB ALEXANDER	24.69
TED VICK	25.56
MARION SANCHEZ	25.75
HARRY BROWN	26.10
GORDON ALBURY	26.50
JOHN POPPELL	26.60
ROCKY MCPHERSON	26.70
DONALD BENTON	26.86
JAMES STOOKEY	26.90
ROBERT SOBOLEWSKI	26.90
11- 20	
LS "ANDY" ANDERSON	26.97
BERNIE SMITH CAN	27.00
CHARLES SOCHOR	27.10
ESTES REDDITT	27.50
GORDON SEIFERT	27.67
BERNARD STEVENS	27.72
BOB FEASTER	27.76
RALPH DAEHLER	27.78
THEODORE SWANSON	27.80
JACK COY	27.90
21- 30	
ROSS MITCHELL CAN	27.90
TONY NASRALLA	27.90
EDWARD COX	27.90
DON KANE	27.99
THEODORE SJOGREN	28.08
JACK GREENWALD	28.12
VERNON REGIER	28.14
CLARENCE TRINKNER	28.20
ROBERT MCGOWAN	28.22
SAMUEL FLORY	28.23
31- 40	
JOE SUMMERLINE	28.30
DON DICKINSON	28.30
ALEX PAPPAS	28.41
ROBERT KEEGAN	28.50
TED HANSEN	28.61
HUEL WASHINGTON	28.63
WILLIAM WAREHAM	28.68
BILL PARDUE	28.71
FRANK WELCH	28.80
ROGER HOCKER	28.90
41- 50	
WARREN DOSCHER	28.93
JOE SUMMERLIN	28.94
NORMAN WELLS	29.01
DON BROWN	29.10
LOUIS BEADLE	29.10
JACK LANCE	29.20
JOEL HOLMAN	29.20
MARTIN SCICCHITANO	29.30
ED TRUE	29.30
CLAUDE LONG	29.30

51- 60	
MEL MELGOSA	29.40
ALBERT RIEKE	29.55
TOM TALBOTT	29.63
FERRIS PORTNER	29.69
SRI CHINMOY	29.69
JERRY DONLEY	29.70
AL BADDINGER	29.80
HAROLD LAWRENCE	29.94
WILLIAM BERGEN	30.00
GIORGIO CHIAVELLI	30.00
61- 70	
FRANK KISHI	30.00
AL SHEAHAN	30.00
JOHN JOHANSEN	30.03
MORT DIAMOND	30.10
TOM DELANY	30.20
GERALD DOUCET	30.20
NETO LOZANO	30.30
JERRY REISERER	30.41p
JOHN NELSON	30.54
ART AFREMOW	30.58
71- 80	
JOHN ROSSIO	30.60
PAT FERRARO	30.60
FRED GUNTHER	30.60
DICK BARGER	30.75
ART JONES	30.80
PHIL MCCLOSKEY	30.80
CHINMOY GHOSE	30.91
CHADWICK BOLENDER	30.94
BILL BOWERS	30.96
DAVID SLOCUM	31.07
81- 90	
JIM SCHNOBRICK	31.10
MARK RICHARDS	31.20
KENNETH MORRIS	31.20p
GRANT TWITCHELL	31.30
DON PHILLIPS	31.31
GEORGE COOK	31.52
DICK SCOTT	31.62
ALVIN CLARK	31.86
JOEL BESNER	31.90
BILL GENTRY	31.98

MEN'S 65-69

1- 10	
JIM LAW	26.63
CHARLES SOCHOR	26.90
BILL BOWERS	27.48
JOE BERGTHOLD	27.60
VERNON REGIER	28.13
MELVIN B. LARSEN	28.19
JIM PLATIS	28.30?
PAUL SAUNDERS	28.40
JONATHON TOBEY	28.40
FRANK HAYES	28.42
11- 20	
JOSEPH ROGERS	28.50
RAY ARMSTRONG	28.89
LYLE STAFFORD	29.03
RUDOLPH VALENTINE	29.10
DENVER SMITH	29.20p
WILLIAM DAPRANO	29.20p
RAYMOND BOWER	29.22
JACK GREENWOOD	29.50
BENJAMIN KNAUB	29.67
HOWARD MACMILLAN	29.80
21- 30	
ANDREW THOMPSON CAN	29.80
CHARLES CLIPPARD	29.90
GEORGE FORM	29.92
LARRY GROTH	29.94
LEX MARCUSEN	30.09
OSCAR HARRIS	30.10
ROBERT HEWITT	30.37
WIN TALLEY	30.44
HAROLD JOHNSON	30.51
JOHN O'NEILL	30.60
31- 40	
J. WALKER PIERSON	30.60
NORMAN KATZMAN	30.65
BILL CARTER	30.73p
CARL ORNDOFF	30.76
RICHARD NORDQUIST	31.33
HERB JOHNSON	31.38
ROBERT WATANABE	31.45
JOHN WALSH	31.50
ALBERT JOHNSON	31.71
JOHN MARTIN	31.90
41- 50	
MANNY HERSCHER	31.90
THOMAS MILLER	32.00
MILO SATHER	32.00
CHARLES MCGARVEY	32.00
DONALD WALSH	32.00
TOM NORWOOD	32.04
ALEX SILVA	32.11
ROBERT BOLES	32.20
CHARLES JANNINGS	32.30
BILL BALLANTINE	32.51
51- 60	
JOCK JOCOY	32.56
LOUIE MIOVSKI	33.26
J. D. GRESHAM	34.00
THOMAS PICO	34.00
GERALD ARMITAGE	34.20
DON TAVOLACCI	34.70
FRED GOLDMAN	34.90
LOUIS RIECKE	35.03
WILLIAM FIX	35.69p
- BAILY	35.94
61- 70	
WILLIS MOSES	35.99
GEORGE SIMON	36.27
DENNIS SEVERSON	37.18
MELVIN STEELE	37.22
ERNIE HAMMOND	37.51
ROBERT VOEGE	38.20
FRED HASTINGS	39.30
CARL ZIEMAK	39.60
BOB WINGARD	40.04
MIKE GULUZZI	41.16

MEN'S 70-74

1- 10	
TIM MURPHY	27.55
ROD PARKER	27.88
JOE BERGTHOLD	28.20
JOHN ALEXANDER	28.38
KEN JACK	28.57
MILTON SILVERSTEIN	28.69
EDWARD MATTHEWS JR	28.80
JACK DAVIDSON	29.72
JAY SPONSELLER	30.45
WILLIAM BRONSON	30.60
11- 20	
VERNON MATTSON	30.70
GUSTAVE ARONSON	30.95
LESTER WRIGHT	31.04
TOM KENNELL	31.13
ALFRED GUIDET	31.34
WILLIAM CARMEN	31.50
JACK DAVISON	31.60
CLARENCE KILLION	31.68
WALTER DAHLIN	31.77
HUGH HACKETT	32.01
21- 30	
CHARLES MERCURIO	32.17
FRANK TONER	32.19
JIM MANNO	32.40
NATHANIEL HEARD	32.60
BOO MORCOM	32.99p
JOHNNY GIBSON	33.50
ROBERT HUNT	34.10
GENE ABDENOUR	34.20
GERALD UDELL	34.30
JOHN MCCARTHY	34.50p
31- 40	
ROBERT HANS	34.78
DAVID HALL	35.10
CAL BOYD	35.50
ART HOLLAND	35.66
GEORGE CARBONELL	35.93
BILL OWEN	36.17
FRED FAUCHEAUX	36.55
ROBERT WARWICK	36.60
JOHN REITAN	36.60
PAUL JONES	36.75
41- 50	
GEORGE REYNOLDS	36.86
EDWARD JOHNSTONE	36.90
KONRAD SLAUGHTER	36.95
DANNY OLSON	36.99
JOHN RODERIQUEZ	37.00
CAMERON HUTCHESON	37.17
ARMANDO RICCIARDI	37.49p
ROGER CHAMPAGNE	37.90
RUSSELL MORE	38.00
CARL ZIEMAK	38.75

MEN'S 75-79

1- 10	
PAYTON JORDAN	28.10
WILLIAM WEINACHT	29.44
GILBERTO GONZALEZ	32.30
RUDY LOEFFLER	32.50
DANIEL BULKLEY	32.55
MILTON WILLIAMS	32.72
FRED WHITE	32.93
MILO LIGHTFOOT	33.20
FRANCISCO COLON	34.00p
MEL FLACHS	34.40
11- 20	
NATHANIEL HEARD	34.70
DELBERT BENDER	34.85
ROBERT SORLIEN	35.00
CLARENCE TRAHAN	35.18
HAM MORNINGSTAR	35.29p
DONALD BURROUGHS	35.70
LLOYD HOUSTON	35.74
FREDERICK PRAEGER	36.06
ANDY COLLINS	36.45
PETE GANAHL	37.00
21- 30	
RUSSELL DENHAM	37.45
WILLIAM NELMS	38.62
ALVINE KLIER	39.10
GERHARD THEUNE	40.77
CHARLES JORGENSEN	41.20
ALEXANDER EVANOFF	41.93
MILTON HOFFMAN	42.20
RALPH BIRCHARD	42.45
EVERETT PENROD	42.88
C. A. SPEAKS	45.72

MEN'S 80-84

1- 9	
LUMAN PARROTT	35.18
CLAUDE HILLS	36.38p
VIRGIL MCINTYRE	37.74
EMMETT BENNETT	38.31
S. L. ALLEN	41.75
JORDAN WEN	43.99
SAM MONASTERO	47.67
HENRY KEMMERER	47.94
OSCAR BAER	49.30

MEN'S 85-89

RUSSELL RANDALL	38.00
JOHN GLAWE	44.12
JOHN RUST	48.00
PAUL BERND	59.64

MEN'S 90-94

ARLING PITCHER	53.41
GUY R. SIBLEY	1:36.88

WOMEN'S 30-34

1- 10	
DANIS WILLET	26.22
VERONICA DEMARTINI	26.26
RENEE STERRETT	26.42
RHONDA POPE	26.60
MARGARET PERROTT AUS	26.70
LOUISE CLARK	26.80
JEANETTE MCCOY	27.50
RHONDA HOWARD	27.73
PAMELA KING	27.95
SANDE LAMBERT	28.40h
11- 20	
ROBI MULFORD	28.50
EILEEN GRAHAM	28.60
MICHELLE DEMBY	29.10
LISA SMITH	29.40
CHERYL COMPTON	29.69
LISA LOCKLEY	30.00
CAROL ASAM	30.25
RUTH A HORTON	30.30
TERESA NELSON	30.40
T VILLASENOR	30.70
21- 30	
BERNADETTE CREED	30.80
JEAN BANNON	30.81
KATHY LEE	31.00
DONNA MORRIS	31.20
BARBARA TOMCZAK	31.60
PATRICIA FINLEY	32.30
MARG ZALENSKA	32.40
ALLISON STEFANOV	32.70
ROSE ANN GAETA	33.20
MARTHA MENDENHALL	33.56

WOMEN'S 35-39

1- 10	
MARCIA HULSE	26.33
DONNA POPE-GREEN	26.40
DANIS WILLET	26.43
IRENE THOMPSON	27.40
PAMELA KING	27.66
DEBORAH ALLEN	28.00
VALERIE SCOTT	28.83
MARGARET DIXON	29.03
TINA STEPHENS	29.78
CAROL SOLOMON	29.80
11- 20	
TINA TANAKA	30.00
CHRISTINE JONES	30.09
LOU BLOXOM	30.16

MARY RYAN		30.20
LYNN DAVIS		30.60
LYNN LATORIA		30.79
PAULA DICKSONTAYLOR		31.20
LAURA JOHNSTON		31.72
MIA LENTZ		32.60
CAROLYN CODDINGTON		33.44
21- 28		
LEAH REWOLINSKI		33.53
SHELLEY HAYLER		34.30
NAYSA WESTMAN		34.59
CARLA SCHAEFER		35.25
LESLIE BOGART		35.25
SYLVIA KAPTUROWSKI		35.90
ETHEL GUERRERO		36.60
DEBORAH FOUNTAIN		36.90

WOMEN'S 40-44

1- 10		
DONNA SETTLES		27.50
SHARON OSBORNE		27.62
JENNIFER PINTO		27.65
PENNY PARSTER-GILKEY		28.54
MAME MCMILLAN	CAN	28.58
BETTY CLAIR-SEARCY		28.58
RANJANA GHOSE		29.05
CAROLYN TAYLOR		29.72
MARTIE BEHRENS		29.80
MARIE BERETEY		29.80
11- 20		
RENE BLENDEN		30.03
ROBYN CALHOUN		30.40
DEBBIE STILES		30.78
PAM LESLIE		31.50
MARY LIBAL		31.58
DEANNA CLARK	CAN	32.13
BARBARA TRAVIS		33.40
DEBRA ROTHERMEL		33.80
SANDY MARYOTT		34.30h
CHRIS DAVIS		34.60
21- 26		
SUE THOMPSON		35.33
BEVERLY PUCKETT		35.50
GENEVA MYERS		36.63
DEBORAH MCNISH		37.40
ELIZABETH MCBLAIN		43.50h
DEB VESTAL		50.31

WOMEN'S 45-49

1- 10		
PHIL RASCHKER		27.23
AVRIL DOUGLAS	CAN	27.29
LORRAINE TUCKER		28.10
TERRY KENNEDY		28.20
BETTY KEATING		28.54
PAMELA DUNCAN	CAN	29.30
CATH. ROBERTS	CAN	29.57
JOSEPHINE CROSS		29.70
JANE DUFF		31.46
CATHRYN MCCAIN		31.82
11- 19		
JEANNIE THOMPSON		32.10
JILLIAN KELLY		32.70
MARLENE SACHS		32.90h
TEDDIE BELL		33.14
EMILY SPEAKER		34.66
C GOIN		36.40
SHANTISHRI MCGRATH		39.16
SYLVIA WHITING		39.50
JANET SEILER		40.40

WOMEN'S 50-54

1- 10		
NADINE O'CONNOR		29.37
JUTTA MCCORMICK		29.45
MARY LUKER		29.66
JOY MACDONALD		29.90
JAN CATT		30.85
KAY LYONS		32.36
SANDY PASHKIN		32.44
ELLA MCCOMAS		33.60
SARAH BABBITT		33.89
ZOFIA TUROSZ		34.52
11- 20		
BARBARA PEET		35.00
ROSE SCHLEWITZ		35.02
MARTI THIELMAN		35.32
REGINA WRIGHT		36.20
BOBBIE PETERS		36.22
MARION COFFEE		36.90
IRIS TOLLEY		38.53
MARILYN VANELLIN		39.10
AUDREY BOYLE		40.30
DIANE LEACH		41.90

WOMEN'S 55-59

1- 10		
CAROLYN CAPPETTA		29.70
MARILYN FITZGERALD		31.80
HELEN PRENZEL		32.83
LOUISE REED	CAN	33.30
RITA KERR		34.00
SALLY STIEGELMEIER		34.48
FEI-MEI CHOU		34.85
GRETCHEN SNYDER		35.20
ELIZABETH SZWALOWSKI		35.30
RACHEL LYGA		35.78
11- 20		
TOMASA SCHULTZ		36.35
RUTH SLUDER		36.64
NELLA JENKINS		37.30
LOIS THOMPSON		37.30
LORI AHO		37.63
DORTHA SWANSON		38.70
EDNA HYER		39.30
EDNA GORE		41.08
BETTY SJOGREN		41.70
SHIRLEY POLLAY		42.00
21- 29		
BARBARA JORDAN		42.70
RHEA SNYDER		42.91
JOYCE FRANKS		43.45
DIANA GOLLARDO		44.50
MAY CHOU		46.68
BARBARA COVERT		46.69
SANDRA BECKER		47.10

WOMEN'S 60-64

1- 10		
BETTY VOSBURGH		31.26
NIKKI RYAN		33.43
JOAN DOUCET		33.70
JANE CLARKSON		35.10
NANCY AMMERMULLER		35.10
LEONORE MCDANIELS		35.20p
MARY PATTERSON		35.20
PATRICIA NESLEY		35.60
SUMI ONEDERA-LEONARD		38.70
IDA RUTTLER		38.92
11- 20		
RUTH CARRIER	CAN	39.55
SUMIYE LEONARD		40.00
SULOCHANA KALLAI		40.56
BONNIE VAUGHN		41.00
PEGGY BLISS		41.47
GRACE WILWAND		41.80
BILLYE TALLEY		42.85
BARBARA FISH		42.92
BETTY SJOGREN		43.79
HERMINE CERRA		44.20
21- 26		
RUTH PAYNE		44.85
FLORA WONG		45.70
LUCI WELLS		45.93
LOUISE REYNOLDS		49.03
ANN HOWARD		51.84

WOMEN'S 65-69

1- 10		
PATRICIA PETERSON		33.07
MARY BOE		36.04
LAVINIA HAEFELE		36.10
JOHNNYE VALIEN		37.71
DOTTIE GRAY		38.70
SHIRLEY DIETDERICH		40.91
MARY HOLLAND		41.14
JAN MUETZEL		42.35
MARIE KELLUM		42.60
PRAMODA VACHER		45.96
11- 19		
MARGARET ROMERO		47.22
VELMA EARL		47.34
MARIE MCELVAINE		49.50
MARY E. NORCKAUER		50.92
ADRIENNE PEEVY		51.00
MARGARET QUADE		57.06
JOAN GUNN		59.00
ROSIE BOREL		1:02.00
NORMA ELLIOTT		1:05.10

WOMEN'S 70-74

1- 10		
ELGA MERI	CAN	39.30
LOUISE NOTTAGE		39.30
DIANE FRIEDMAN		39.52
FLORENCE BERRY		40.80
HELENE KEEN		41.15
CAROL PEEBLES		42.50
MARIE STAFFORD		43.80
JOSEPHINE SANTORA		45.60
SAMIA DORO		46.62
CARLA CONVERY		48.15
11- 16		
ELLINORA VINSON		48.78
IRENE CRANE		49.10
RUTH TALLEY		49.91
HELEN JENSEN		51.50
WILMA DAVENPORT		54.69
MARG. CRUICKSHANK		1:06.00

WOMEN'S 75-79

1- 10		
LUCILLE MONROE		40.20
MILDRED CREWS		45.03
PEARL MEHL		48.49
MAVIS BORTHWICK		51.34
MARJORIE SMITH		51.60
KATE BAUER		52.90
BETTY JOSLIN		57.16
ERA SWETNAM		57.57
DOROTHY MCKNIGHT		1:09.58
LUETTA BOLLMEIER		1:12.53

WOMEN'S 80-84

1- 9		
POLLY CLARKE		41.11
MARIE UEBEL		50.90
IVY GRANSTROM	CAN	55.56
OLLIE MAY KENDRICK		1:02.14
ALLIE WALKER		1:08.37
ALICE JOHNSON		1:18.64
HELEN OLSETH		1:18.64
MARILLA SALISBURY		1:57.03
MEREDITH PROBST		2:53.36

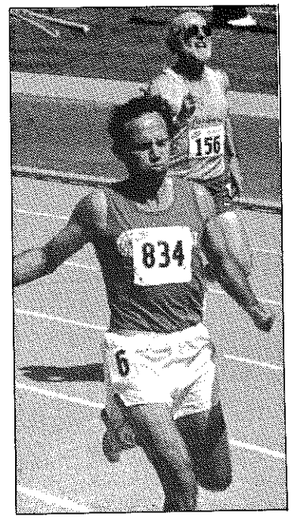

Alby Williams, 52, Bethesda, Md., winning the M50-54 400 in 54.54 from Martyn Adamson, 53, Danville, Calif., at the Nationals.
National Masters News/Jerry Wojcik

400 Meters
Compiled by
Larry Patz

MEN'S 30-34

1- 10		
ELVIS FORDE		48.70
CRIS GIBSON		48.98
FREDDIE WILSON		49.26
ALBERTO ROSS, JR		49.28
WILLIAM AUSTIN		49.60
IVAN JORDAN		49.63
KARL SMITH		50.10
TODD HOLM		50.27
MARTY NEIBAUER		50.53
KEN WOMACK		50.60
11- 20		
HERMAN BARNETT		50.77
J SMITH		50.90
DARRYL SMITH		51.00
DAVID CHERRY		51.12
FRED FEASTER		51.15
LUKE WORSFOLD		51.77
BILL HORNCIR		51.86
ALAN TUCKER		51.88
SCOTT KING		52.27
MARK CARVER		52.30
21- 30		
ED HARRIS		52.40
JIMMY STANLEY		52.60

JAY MATHIS		52.72
JACK STEVENS		52.80
TONY MELODY		52.90
CHRIS HUGHES		53.00
JESSIE DINGLE		53.07
BEN INMAN		53.09
ED FYE		53.20d
FRANK MAKOZY		53.41
31- 40		
MARK ELWELL		53.50
JOE WESOLOWSKI		53.50
CLIFF DOUGLAS		53.50
TERRENCE THIEL		53.72
ED MOREHAND		54.20
BRIAN SOUTHWELL		54.40
FRANK WILLIAMS		54.70
HAROLD HIBBERT		54.80
TOM ENGLAND		54.80
MATT BERSON		54.80
41- 50		
DOUG PORTER		54.90d
CURTIS JONES		55.00
CHRIS BASTIEN		55.10
KENT BURNO		55.11
WILLIAM WARD		55.19
MARK CASEY		55.20
GREGORY STEPHENS		55.30
S M-PRYDE		55.70
CHRIS BRANIGAN		55.70
ED MARCHAND		55.76
51- 60		
RODNEY WILSON		55.97
CLINT KISER		56.10
RICH ALEXANDER		56.20
TERRY O'CONNELL		56.30
DOUGLASS SCHNEEBECK		56.31
JIM SCHICK		56.48
DAVID COOK		56.60
LOU ROSALES		56.70
PAT SHANNON		56.70
AL GOODE		56.80
61- 70		
BILL MARISKI		56.80
TODD ESSARY		56.92
JOE SCHWIETERMAN		56.94
CARL BASSLER		57.00
DENNIS GOURNIC		57.00
LES ANDERSON		57.00
DWIGHT HEILAND		57.20
LAWRENCE FINLEY		57.36
LEE PEASE		57.40
EDWARD HARLOW		57.80
71- 80		
DENNIS BOWDEN		58.70
MARK BROWN		58.71
DARRYL HOLMAN		59.00
KEN SWITNICKI		59.20
JEFFREY P BANNISH		59.30
MITCHELL NORGART		59.45
MICHAEL HOWARD		59.70
JON DELANO		1:00.00
LANCE SHERRILL		1:00.20
CHAD CARMACK		1:00.40d
81- 90		
ZEROUGI ABDELKADAR		1:00.40
BARRY WEXLER		1:00.67
JEFFREY JOHNSON		1:00.80
KEVIN SEELMAN		1:00.90
BRAD KELL		1:01.10
JIM NOVACEK		1:01.50d
ROBERT TEDRICK		1:01.70
DONALD MOORE		1:02.47
TOM YUNKER		1:02.50
BRUCE BEARD		1:02.50

MEN'S 35-39

1- 10		
CLIFTON MCKENZIE		47.97
BEN JAMES		49.20
CHARLES OLIVER		49.63
ED OLIVER		49.65
MILTON QUALLS		49.78
WILLIAM HARRY		50.60
TONY BELCHER		50.60
MARK STANBROUGH		50.70
KEITH MILES		50.92
J REYES		51.10
11- 20		
CLEMON PREVOST		51.53
MICHAEL MCDOWELL		51.60
JAMES EASTER		51.70
DAVE HAGMEIER		51.98
JOHN PFERSDORT		52.21
RICK EASLEY		52.24
ROBERT WALKER		52.30
ADRIAN STERRETT		52.47
RON MANION		52.60
GARRY CRAWFORD		52.60
21- 30		
DAVID E ORTMAN		52.95
WILLIAM CHEADLE		53.10
GARY TATUM		53.10
WALDEN CURRY		53.16
JAMES REPPERT		53.36
HAROLD HIBBERT		53.80
HORACE HUDSON		53.80
KEVIN MORNING		53.95
GENE MAXWELL		54.18
ARCHIE GLASPY		54.20
31- 40		
KEVIN SMITH		54.22
TERRY LEANESS		54.30
RUSSELL ACEA		54.35
RICH ALLEN		54.38
FRED DENWORTH		54.40
MICHAEL HALL		54.47
MIKE PANNELL		54.56
DORAN MARCUS		54.59
ROY CURRIE		54.60
ED RUISZ		54.67
41- 50		
RON MCCRARY		54.70
LARRY SCHWORER		54.70
RONALD FISHER		54.80
BERNARD GANT		54.80
ANDREW KAPPEL		54.80
CHARLES JORDAN		54.82
SPENCER ROBINSON		54.90
GLENN REID		55.10
GARY RUDICK		55.13
KERMIT HUMMEL		55.16
51- 60		
WARREN FISHER		55.17
JOHN ADAMS		55.20
CHARLES SMITH		55.26
JEFF WATRY		55.39d
FRANK WILLIAMS		55.43
BILL LAWSON		55.45d
TONY NATALE		55.50
RICK THOMAN		55.60
JESSE MAY		55.70
BRIAN VALLEY		55.80
61- 70		
JOHN GOOLSBY		56.05
KEN WUN		56.12
REX GUYNN		56.18
FRED FRANKLIN		56.20
JOHNNY WATSON		56.20
PETER KLOTZ		56.22
MIKE BLACK		56.30
ROBBIE SHORT		56.35
BRIAN LEE		56.52
RICK THOMAS		56.80
71- 80		
NORMAN DODSON		56.85
FOOTS WILLIAMS		56.90
TOM MORRISSEY		57.00
NEAL BOJKO		57.04
WILL STOKES		57.19
PAUL BROCK		57.30
BILL ENGEL		57.32d
MIKE MERRIGAN		57.37
BARRY CALDWELL		57.80
AL SMITH		57.90
81- 90		
RICK BATES		58.10
KIM ANDERSON		58.30
JEFF GALLERO		58.30
GARY POTICHER		58.40
JACK WALSH		58.50
JAMES PANNABECKER		58.80
WALTER HAWKINS		58.90
JEFF BILDERBECK		59.16d
STEVE JENSEN		59.20
CHARLES YEAGER		59.50
91-100		
GUY WILLIAMS		59.60
MARK KINKE		59.88
DAVID WEINSTEIN		1:00.00
GREG HANSON		1:00.00
RICHARD CLARK		1:00.10
STEFFEN KNIGHT		1:00.20
BOB MUOLO		1:00.39
JAMES STEWART		1:00.40
STEVEN CARL		1:00.79
BILLY BLAIR		1:00.90

MEN'S 40-44

1- 10		
FREDERICK SOWERBY		49.02
JAMES KING		49.56
STEVEN HARDISON		50.05
TERRY ERICKSON		50.43
EUGENE DRIVER		51.05
DOREL WATLEY		51.30
THOMAS THOMPSON		51.38
RALPH PENN		51.70
KENNETH BRINKER		51.95
ROD WILTSHIRE		52.11
11- 20		
ROB CASSELMAN		52.16
MIKE CRONHOLM		52.53
WARREN SPIKES		52.70
ROB JACKSON		52.98
ELLIS MAYFIELD		53.04
SCOTT HARTMAN		53.17
DANIEL THIEL		53.44
CARTER GRIMMETT		53.50
FRED COLLINS		53.68
HERMAN CASTILLE		53.70
21- 30		
HORACE HUDSON		53.70
ERROL LEE		53.74
PHILIP FELTON		53.90
EZRA ABDULLAH		54.01
KARL CASTOR		54.20
ROBERT MITCHELL		54.28
ROBERT E BOWEN		54.31
JON KILROY		54.39
DONALD HODGE		54.40
PEDRO VASQUEZ		54.40
31- 40		
DAN RADIFF		54.44
MIKE HILL		54.46d
MICHAEL BRANDT		54.50
PAT CALDON		54.50
STAN DRUCKREY		54.52
JIM HIEBERT		54.54
ABADH WHITEWAY		54.60
SAMUEL HOWELL		54.70
JIM JONES		54.70
GARY JOHNSON		54.90
41- 50		
DAN CONNORS		55.00
GREG FLORANT		55.10
CONRAD BROOKS		55.26
BARRY SMANZ		55.34
PAUL RAYMOND		55.51
DAN PETERSON		55.52
DAVID GOODRIDGE		55.54
MIKE MASLOWSEL		55.59
PAUL BELL		55.61
BILL KRIEGER		55.72
51- 60		
GREG MARSHALL		55.82
DARYL KATCHER		56.00
MIKE NEDD	CAN	56.20
MIKE RICH		56.20
DAVID SALAZAR		56.20
ALAN TAYLOR		56.20
RAYMOND YECK		56.30
MILES COVERDALE		56.40
DAVID JOHNSON		56.40
STEVEN BROWN		56.48
61- 70		
DENNIS LICHTENBERGER		56.60
BILL BIXLER		56.60
BROOKS CONRAD		56.64
PERSHING REID		56.70
HOWARD ALI JOHNSON		56.70
BOB GREEN		56.87d
JEFF SCHALLER		57.00
THOMAS LITTLE		57.07
LARRY RUGGLES		57.08
MILES CORVIDAL		57.20
71- 80		
WAYNE MORRIS		57.30
ROBERT JEWART		57.57
MICHAEL BLAKE		57.62
MARK SALZMAN		57.86d
BILL SCHOOLER		57.92d
WILLIE JOSEY		58.10
DREW STEVICK		58.10
GREG WIESE		58.20
RAY CORNA		58.30
DAVID RODRIGUEZ		58.35
81- 90		
DON KNIGHT		58.42
MIKE MCCRACKEN		58.46
LINDSEY BODDEN		58.50
MABRAY ANDREWS		58.50
FREDERIC WILSON		58.50
JERRY FELDHAUSEN		58.56
TOM CUNNINGHAM		58.60
RON MCLEOD		58.60

FRED LOSANO		58.70
NOAH PERLIS		58.72
91-100		
DAVE COWAN		59.00
DAVID LARSON		59.00
DAN SEBBEN		59.00
ROBERT HAMMOND JR		59.24
KURT GRAVENHORST		59.50
PETER ROSCIA		59.80
C ROSSITER		59.80
LEE GREINER		59.93
JOHN PHILIPS		1:00.00
RICHARD TELLER		1:00.09

MEN'S 45-49

1- 10		
STANLEY WHITLEY		50.24
KENNETH BRINKER		52.03
HAROLD MORIOKA	CAN	52.12
DON PARKER		52.50
PETER CROMBIE	AUS	52.81
LLOYD HART		52.88
RON JOHNSON		53.12
ROGER PIERCE		53.70
RICHARD TUCKER		53.73
MELVIN FIELDS		53.80
11- 20		
BHASHWAR HART		53.94
ROBERT ZIMMERMAN	CAN	54.01
PAUL HENRY		54.10
MARKUS HEIDELBERG		54.50
DAVID SIMONS		54.55
ROBB BONG		54.79
DENNIS DUFFY		54.96
LESTER MOUNT		55.10
JOSEPH KOPKA		55.10
STEVE BOYER		55.27
21- 30		
ALVIN SEALE		55.30
JOSEPH JOHNSON		55.45
JIM MONTMARQUET		55.51
GLENNIE JOHNSON		56.00
JOHN ALDRIDGE		56.29
JIM LEE		56.30
LEE FITZGERALD		56.50
WILLIE SMITH		56.50
BOB MICHO		56.60
THOMAS O'HORA		56.65
31- 40		
JAMES BUCKLEY		56.70
GARY MADER		56.74
TOM BREWER		56.81
WILLIAM WEINSTOCK		56.94
MICHAEL BILLMAN		56.97
JAMES VICKS		57.00
ROBERT IHNE		57.10
JON DAVIS		57.25
REX HARVEY		57.38d
LOU TUTT		57.63
41- 50		
MICHAEL ACKLEY		57.70
JOHN SCHENK		57.84
RON JENSEN		57.98
RANDALL BRADY		58.01
RAMSAY THOMAS		58.08
ED LILLIS		58.10
JOHN CARL SHENK		58.61
LARRY GUNN		58.63
TERRENCE KEENEY		58.80
BILL WOLFE		58.84
51- 60		
PAUL STELMASZYK		59.20
TIM DICKENS		59.30
JACK LYDA		59.30
JOHN KUHI		59.31
JIM ROSE		59.37d
JOHN BUSH		59.70
ROBERT OTLEY		59.74
GLENN SCHMEHL		59.74
STEVE GILLMAN		59.80
RAB HAGIN		1:00.00
61- 70		
KINGSLEY CLARKE		1:00.00
RUBEN WHITNEY		1:00.13
BOB CHINCHILLO		1:00.50
LINCOLN RUSSIN		1:00.50
ROBERT GARCIA		1:00.70
FRANK LULICH		1:00.70
BRUCE MORRISON		1:00.80
JOSEPH HENRY		1:00.96
BOB MESAROS		1:01.03
MICHAEL AUGERI		1:01.10
71- 80		
LANCELOT ALCINDOR		1:01.20
KELLEY BOYD		1:01.30
RICHARD HOFACKER		1:01.30
TONY THORNBULL		1:01.40
AL WALKER		1:01.43
STEVE LLEWELLYN		1:01.58
ARTHUR LOCKWOOD		1:01.70
JOHN MARSHALL		1:01.70
BOB EAHEART		1:01.90
ROGER BARBEE		1:02.00
81- 90		
BILL DEHORN	CAN	1:02.07d
DAVID HILL		1:02.10
JERRY WOOD		1:02.17
JERRY RASMUS		1:02.27
JOHN KAJONDER		1:02.78
STEVE ROGERS		1:02.87d
TIM MCMULLEN		1:03.20
STEVEN COTTLE		1:03.20
PETER STASZ		1:03.60
JERRY FUSSELL		1:03.66

MEN'S 50-54

1- 10		
RICHARD CHANG		53.72
AL WILLIAMS		54.10
WILLIAM BURRELL		55.00
MARTYN ADAMSON		55.43
GARY MILLER		55.52
RON KIRKPATRICK		56.35
EDWARD SMALL		56.52
ALAN POLLOCK	AUS	56.61
ALONZO JONES		56.99
JOE JOHNSON		57.00
11- 20		
JACK TALSKY		57.03
JIM STREEBY		57.30
BILL MCILWAINE	CAN	57.93
JOSEPH E. THIELMAN		58.01
BILL KNOCKE		58.02
SAMMY WHITE		58.10
MICHAEL BOUDREAUX		58.18
JAMES O'NEILL		58.32
HOWARD WEISSER		58.33
DAVE KRELL		58.93
21- 30		
STEPHEN IRELAND		59.13
TIM COLLINS		59.18d
PAUL GANSLE		59.30
JIM DEMMA		59.30
JOSEPH STEWART		59.31
JAMES HURD		59.41
ROBERT O'BRIEN		59.50
GORDON BECKMANN		59.65
BARRY ADAMS		59.74
JOHN MARKAS		1:00.52
31- 40		
BOB LOGGINS		1:00.70
RICHARD OCKER		1:00.80
DAVID BENNETT		1:01.16
GARY ROBINSON		1:01.30
JACK KARBENS		1:01.30
AL PETROFF		1:01.50
DAVID GALLIGAN		1:01.60
DALE LANCE		1:01.65d
WILLIAM WALKER		1:01.70
DAN HAMNER		1:01.87
41- 50		
ROBERT MCALPINE		1:02.02
JIM DONOHUE		1:02.05
WARREN CHURCH		1:02.20
BOB FUHRMAN		1:02.30
THOMAS J HARTMAN		1:02.30
DAVID AYERS		1:02.37d
LAWRENCE HARVEY		1:02.40
LAWRENCE STIFLER		1:02.50
BOB BRIDGES		1:02.60
ALBERT GARDNER		1:02.60
51- 60		
LIONEL BONCK		1:02.67
MELVYN SACKS		1:02.70
DAVE EIDAHL		1:02.75d
JACK HILL		1:02.77
BILL HUGHES		1:03.01
TYRONE NELSON		1:03.20
BARRY KLINE		1:03.32
DAN MCCORMICK		1:03.40
RICK HARDY		1:03.70
QUENT MENG		1:03.70
61- 70		
JOHN COSGROVE		1:03.80
ROSS GREATHOUSE		1:04.00
HARVEY JONES		1:04.38
JOE GROSS		1:04.43
WILLIAM JEFFREY		1:04.79
JERRY DRUMMOND		1:04.80
GROVER COATS		1:05.20
MIKE DAVIDSON		1:05.69
RETT OREN		1:05.85
BRUCE MILLS		1:06.00
71- 80		
MIKE VALLE		1:06.11
PAUL MURRAY		1:06.50
JERRY NOVY		1:06.60
DON WELCH		1:07.00
DENNIS FOCHT		1:07.29
DON POCOCK		1:07.48
JIM LAMTRY		1:08.20
KEN CARPER		1:08.30
BRUCE DAVIS		1:08.40
BILL RINKER		1:08.95
81- 90		
MARTIN CHENEY		1:09.00
RAY HOLMGREN		1:09.03
TOM PUGH		1:09.30
BILL LOBDELL		1:10.30
BOB ROSS		1:10.33
JOHN FORSYTH		1:10.49
BUFE MORRISON		1:11.20
PURODO ELKINS		1:11.32
MAX WHITING		1:12.80
WILLIAM TOWNSEND		1:13.50

MEN'S 55-59

1- 10		
RALPH ROMAIN		54.30
LARRY COLBERT		55.40
KEN BAKER		55.53
JAMES MATHIS		55.89
CLIFFORD PAULING		57.86
DAWSON PRATT		58.00
RICHARD RIZZO		58.20
PAUL HAMILTON		1:00.25
JOSEPH HEMLER		1:00.36
PAT MEAGHER		1:00.61
11- 20		
WAYNE BENNETT		1:00.69
ED KENT		1:00.70
STAN KING		1:00.80
FRED SCHLERETH		1:00.90
HAROLD CRESON		1:00.91
AGAEHA HARNESS		1:01.00
JIM BROWN		1:01.30
HAROLD HITT		1:01.32
MARVIN SMOLLER		1:02.10
HENRY HAWK		1:02.34
21- 30		
RICHARD PECK		1:02.35
IRWIN BERNSTEIN		1:02.90
KENNETH OGDEN		1:02.93
SID JOSEPH		1:03.04
ROBERT FULLER		1:03.06
WILLIAM CUPP		1:03.34
JOHN MACDONALD		1:03.70
TONY DAPONTE		1:03.70
FRED KJER		1:03.90
FRANK BROWN		1:04.20d
31- 40		
ROSS DUNTON		1:04.33
BILL STEWART		1:04.50
KARL HORST		1:04.84
TONY NASRALLA		1:04.88
RICHARD STRINNI		1:04.90
THEODORE SJOGREN		1:05.00
WILLIAM WECKER		1:05.08
BOB MOORE		1:05.20d
GERRY CZAMANSKI		1:05.80
ROD LANGSTON		1:05.82
41- 50		
BOBBY HOLLIS		1:06.45
DOUG MCFETTERS		1:06.60d
GUS FRANZE		1:07.10
PHILLIP PLANT		1:07.29
L KAI-MING		1:07.53
GERALD BROOKS		1:08.00
JOHN DARRELL		1:08.15
RICHARD PORTER		1:08.38
B. J. KUHN		1:08.52
AL SHEAHAN		1:08.84
51- 60		
JIM PETERSON		1:09.72d
PHIL MULKEY		1:09.73d
JIM CARNEY		1:09.80
DOUGLAS ALBERTS		1:10.01
BILL CUNNINGHAM		1:10.20
RONALD GERUGHTY		1:10.36
FRED BRANDENFELS		1:10.42
TED OVIATT		1:12.81d
HAROLD DIX		1:13.00
TOM TALBOTT		1:13.32

61- 70		
HAROLD HERRINGTON		1:13.66d
PHIL TEDERS		1:14.02
CHARLES WIMBERLEY		1:14.03
WALLY KLAWITER		1:14.17
JAMES BRADLEY		1:14.41
LOUIS SIMMS		1:15.45
LLOYD KEMPF		1:16.49
BERT MOFFATT		1:17.20
LARRY WRIGHT		1:17.60
MARVIN MCCORGARY		1:17.80

MEN'S 60-64

1- 10		
RALPH ROMAIN		54.60
MARION SANCHEZ		58.52
CHARLES SOCHOR		58.60
HARRY BROWN		1:00.20
BERNIE SMITH	CAN	1:01.30
PAUL HEITZMAN		1:01.66
GORDON SEIFERT		1:01.81
BOB FEASTER		1:01.84
LS "ANDY" ANDERSON		1:02.52
ROBERT MCGOWAN		1:02.64
11- 20		
RALPH MILLER		1:02.85
TONY NASRALLA		1:02.90
DON KANE		1:03.08
ROCKY MCPHERSON		1:03.20
BERNARD STEVENS		1:03.71
JACK COY		1:03.90
THEODORE SJOGREN		1:04.01
JACK GREENWALD		1:04.03
ALEX PAPPAS		1:04.80
WILLIAM CUPP		1:04.80
21- 30		
CLARENCE TRINKNER		1:04.85d
LOUIS BEADLE		1:05.30
AL SHEAHAN		1:05.40
WILL ROBINSON		1:05.41
FERRIS PORTNER		1:05.97
FRED GUNTHER		1:06.24
MARTIN SCICCHITANO		1:06.40
JOHN ROSSIO		1:06.60
DONALD MCCARTEN		1:06.80
ROGER HOCKER		1:07.65
31- 40		
ASA LEWIS		1:08.68
LARRY HALL		1:08.82
AL ESCOBAR		1:09.25
ALAN WILWAND		1:09.60
ERNESTO LOZANO		1:09.74
THEODORE SWANSON		1:09.80
JACK GENTRY		1:09.82
ROBERT MORRIS		1:10.05
NETO LOZANO		1:10.20
ALBERT RIEKE		1:10.30
41- 50		
ARNOLD MEARDON		1:10.50
HAROLD SMITH		1:10.50
DON PHILLIPS		1:10.84
DAVE DOUGLASS		1:10.89d
MORT DIAMOND		1:11.00
JAMES MOOREHEAD		1:11.02
LOREN SWANSON		1:11.19d
JOSEPH BELL		1:11.40
ALAN COHEN		1:12.00
ALEX WHITE		1:12.06
51- 60		
CHESTER FRANZ		1:12.40
ERLAND BRIGGS		1:12.70
GIORGIO CHIAVELLI		1:12.90
GEORGE COOK		1:13.14
JACK NYHAN		1:13.20
MOOSE DEMALTO		1:13.20
FRED LOVELACE		1:13.50
BILL PARDUE		1:13.75
LEON GOLDEN		1:13.90
GRAY LANDAHL		1:14.00
61- 70		
JOHN BLOOD		1:14.20
DAVE MADSEN SR		1:14.60
JOHN MARTIN		1:14.80
TOM TALBOTT		1:14.81
DONALD WALSH		1:15.70
BOB BARTON		1:16.04
WALTER DIGGS		1:16.20d
JERRY REISERER		1:16.90d
BILL GENTRY		1:17.20
TOM BROWN		1:17.90
71- 80		
PAUL GORKA		1:17.90
MIKE MICHEL		1:18.40
DELMER ADAMS		1:18.70
KENNETH MORRIS		1:18.80
OLLIE HARKER		1:19.70
GRANT COTTER		1:19.70
PAUL GAULDEN		1:19.86
JIM SELBY		1:20.80
HERBERT KELSEY		1:22.50
JOEL BESNER		1:23.00

MEN'S 65-69

1- 10		
CHARLES SOCHOR		1:00.72
JIM LAW		1:03.45
JON TOBY		1:03.70
JONATHON TOBEY		1:03.80
BENJAMIN KNAUB		1:04.26
RUDOLPH VALENTINE		1:06.60
JOE BERGTHOLD		1:06.82
JACK HAEFELE		1:07.10
PAUL SCHMITT		1:07.50
FRANK HAYES		1:07.78
11- 20		
HAROLD JOHNSON		1:07.82
NORMAN KATZMAN		1:08.19
BILL BOWERS		1:09.50
DENVER SMITH		1:09.50d
JOHN KAELBERER		1:09.89
HERB JOHNSON		1:09.96
JOSEPH ROGERS		1:10.20
MILO SATHER		1:10.20
BILL FITZGERALD		1:10.80
JOHN MCMANUS		1:11.44
21- 30		
LOUIE MIOVSKI		1:12.03
CHESTER STUDDARD		1:12.24
DUKE JENKINS		1:12.30
RICHARD NORDQUIST		1:12.80
OSCAR HARRIS		1:13.20
BILL BALLANTINE		1:13.90
HOWARD MACMILLAN		1:14.10
BOB PARSONS		1:14.30
BUCK BRADBERRY		1:14.40d
TED ENSSLIN		1:14.60d
31- 40		
RAY ARMSTRONG		1:14.85
CHARLES PAYNE		1:15.55
ALEX SILVA		1:15.76
MANNY HERSCHER		1:15.80
WIN TALLEY		1:16.63
TOM NORWOOD		1:17.76
HAROLD WILLIS		1:17.80
WALTER ATCHESON		1:19.32
DEAN SMITH		1:19.94
ROBERT SNYDER		1:20.88
41- 50		
FRED HIRSIMAKI		1:21.00d
PATRICK GALLAGHER		1:22.10
JERRY NOLAN		1:22.80
BUZZY HOOD		1:23.57
DUDLEY GAUTREAUX		1:24.07
GEORGE CROSS		1:25.10
SID SMITH		1:26.90
CLINT CUSICK		1:28.00
MAJOR SUMMERFORD		1:29.64
LES LONGSHORE		1:30.58

MEN'S 70-74

1- 10		
JAMES LYTJEN		1:05.80
JOE BERGTHOLD		1:07.70
JIM MANNO		1:07.80
EDWARD MATTHEWS JR		1:10.11
JAY SPONSELLER		1:10.73
GUSTAVE ARONSON		1:11.28
TIM MURPHY		1:12.02
ROD PARKER		1:15.79
LEE HIRST		1:16.00
MICHEL KAGAN		1:16.88
11- 20		
BOO MORCOM		1:18.05d
WILLIAM CARMEN		1:18.60
PAUL JONES		1:20.25
NORMAN HANSEN		1:20.46
EDWARD JOHNSTONE		1:23.09
GEORGE REYNOLDS		1:23.59
CAL BOYD		1:23.71
OSCAR HARTMANN		1:24.21
FRED FAUCHEAUX		1:26.42
ANDY COLLINS		1:27.67
21- 30		
JOHN RODERIQUEZ		1:28.10
NEWLIE HEWSON		1:28.40
CHARLES GOZONSKY		1:28.80
CAMPBELL NEEL		1:28.84
JOHN MCCARTHY		1:29.10
RUSSELL MORE		1:29.40
CARL ZIEMAK		1:30.21
CAMERON HUTCHESON		1:30.80
ROBERT CHAMPAGNE		1:32.30
DOC BENNETT		1:33.24
31- 40		
ROBERT WARWICK		1:33.72
JOHN REITAN		1:34.00
PIERRE DELFAUSSE		1:34.50
GEORGE CARBONELL		1:36.24
DENNIS MALCOMSON		1:36.70
JOHN COSTINE		1:38.20
JOHN RAGONE		1:42.00
DANNY OLSON		1:46.57
KARLIS SMILTENS		1:47.10
CHARLES KING		1:49.50

MEN'S 75-79

1- 10		
DANIEL BULKLEY		1:11.47
MILO LIGHTFOOT		1:18.30
PETE GANAHL		1:20.40
FRED WHITE		1:23.34
LLOYD HOUSTON		1:24.13
MEL FLACHS		1:24.40
ROBERT MATTESON		1:27.50
ANDY COLLINS		1:30.21
JOHN MORRISON		1:30.36
EVERETT BOLTON		1:31.00
11- 20		
LARRY PATTERSON		1:32.60
MAXWELL SPRINGER		1:32.74
DELBERT BENDER		1:36.53
WILBUR RAGLAND		1:37.26
MAURY CUMMINGS		1:38.27
CHARLES JORGENSEN		1:38.90
HAM MORNINGSTAR		1:39.40d
WARREN WIGGINS		1:52.20
MARTIN OLESON		1:52.30
GARFIELD SCHOENER		1:52.90

MEN'S 80-84

1- 7		
EMMETT BENNETT		1:30.80
VIRGIL MCINTYRE		1:32.10
LUMAN PARROTT		1:34.67
ROBERT BOAL		1:35.90d
CLAUDE HILLS		1:36.78d
SAM MONASTERO		1:41.86
ED WILDERMUTH		2:20.09

MEN'S 85-89

PAUL BERND		2:17.80

MEN'S 95-99

HERB KIRK		2:49.40

WOMEN'S 30-34

1- 10		
ALICE JACKSON		53.31
DANIS WILLET		57.90
VERONICA DEMARTINI		57.96
RENEE STERRETT		58.55
RHONDA POPE		1:00.40
JOAN STERRETT		1:01.46
WENDY HALAMICEK		1:03.00
LOUISE CLARK		1:03.14
DARLENE GREEN		1:03.41
HEIDI DENTON		1:03.75
11- 20		
TAMARA ULIBARRI		1:05.50
BERNADETTE CREED		1:05.50
RUTH A HORTON		1:06.10
CHERYL RITZI		1:06.70
CARLA HERVERT		1:06.80
KATE KINNEY		1:07.15
DONNA MORRIS		1:07.80
WIN GRAVES		1:08.10
DREW WOODRICH		1:08.30
CAROL ASAM		1:09.10
21- 24		
PAM WIDMAN		1:09.50
JENNIFER SPONNICK		1:09.95
NORMA MABIE		1:11.00
BARBARA TOMCZAK		1:11.30

WOMEN'S 35-39

1- 10		
DANIS WILLET		57.37
LISA EPSTEIN		57.90
THERESA HAYNES		1:00.66
JENNIFER PETERS		1:01.29
IRENE THOMPSON		1:01.55
PATTI MARCONETT		1:04.30
VALERIE SCOTT		1:05.57
TINA STEPHENS		1:06.30
BERNADETTE CREED		1:07.60
NORMA REYNOLDS		1:07.80

11- 20

LYNN DAVIS	1:08.00
JAYNE DECATUR	1:08.37
DIANA BEST	1:12.57
MAUREEN FAZIO	1:12.60
LAURA JOHNSTON	1:12.73
KAREN BLACK	1:13.00
KATHY MARCHBANKS	1:16.00
CAROL KELLER	1:17.00
DORI BABI	1:18.40
ETHEL GUERRERO	1:19.20

21- 25

GERALDINE ANTHONY	1:21.30
ALISSA CRANDALL	1:23.40
SYLVIA KAPTUROWSKI	1:24.00
PATTI HITTLER	1:27.00
DORIS HOPPES	1:28.00

WOMEN'S 40-44

1- 10

DONNA SETTLES	1:00.90
BETTY CLAIR-SEARCY	1:01.45
MAME MCMILLAN CAN	1:02.56
JENNIFER PINTO	1:03.54
DEBORAH ANDERSON	1:04.50
MARY LIBAL	1:04.62
DEBBIE STILES	1:06.00
MARTIE BEHRENS	1:06.40
JUDY ACE	1:07.51
KAREN MACHARG	1:07.99

11- 20

CATHY VAN LEUVEN	1:08.83
CAROL BELLORA	1:09.00
RENE BLENDEN	1:10.50
DEANNA CLARK CAN	1:10.76
J J DECATUR	1:13.00
MARY ANN GIAMBONE	1:13.30
DEBBIE MANOUGIAN	1:15.00
LINDA CURTIS	1:17.71
GENEVA MEYERS	1:18.90
NILIMA SILVER	1:19.26

21- 29

DORRIS HILL	1:20.00
NANCY OTT	1:20.50
SUE THOMPSON	1:22.20
CAROL AMOS	1:26.00
JOAN FROMME	1:29.00
DIANE MCMANUS	1:30.20
S WEIDMAN	1:32.14
MARSHA ABATE	1:38.00
PAT GOEBEL	1:38.30

WOMEN'S 45-49

1- 10

AVRIL DOUGLAS CAN	1:00.05
BETTY KEATING	1:03.65
TERRY KENNEDY	1:04.30
CATH. ROBERTS CAN	1:05.75
JOSEPHINE CROSS	1:07.20
PAMELA DUNCAN CAN	1:07.30
CATHRYN MCCAIN	1:09.52
LINDA UPTON	1:11.60
JANE DUFF	1:13.98
BONNIE FRANKEL	1:17.00

11- 20

JUDITH PAINE	1:17.24
DONNA CUNNINGHAM	1:17.84
MARY CHAMPAGNE	1:22.10
SANDY KREM	1:23.00
LATANYA GLASS	1:23.90
PAT MUELLER	1:26.80
SUE GREEN	1:28.10
RITA KRAMER	1:28.59
MILILANI JONES	1:30.50
SHANTISHRI MCGRATH	1:38.54

WOMEN'S 50-54

1- 10

SHIRLEY MATSON	1:06.50
JUTTA MCCORMICK	1:06.57
NADINE O'CONNOR	1:07.09
JAN CATT	1:08.69
SARAH BABBITT	1:14.52
ZOFIA TUROSZ	1:16.63
SANDY PASHKIN	1:17.64
BARBARA PEET	1:20.00
HELEN ENGEL	1:22.20
ANN DARTER	1:23.30

11- 20

SETSU ROSEN	1:26.90
IRIS TOLLEY	1:30.31
ANN CARTER	1:33.30
MARQUITA MOLINA	1:35.94
ELLEN EASLEY	1:38.40
DIANE LEACH	1:38.73
BARBARA LATTA	1:40.47
RONNI LEVY	1:41.60
SROTASWINI KLANDT	1:49.42
JEANNIE MCKEIGAN	1:53.22

WOMEN'S 55-59

1- 10

CAROLYN CAPPETTA	1:06.04
MARILYN FITZGERALD	1:15.20
RITA KERR	1:15.54
KATIE MCINTYRE	1:17.21
LOUISE REED CAN	1:18.50
GRETCHEN SNYDER	1:20.46
LORI AHO	1:22.30
MARY MARSOLAIS	1:25.20
NELLA JENKINS	1:26.40
JEAN SCHOOLER	1:27.75

11- 20

RITA ALLES	1:29.10
RHEA SNYDER	1:30.90
ROBBIE TOMPKINS	1:36.50
JOSEPHA SCHAEFFER	1:37.20
AUDREY SULLIVAN	1:38.10
ANN WILSON	1:40.00
BETTY SJOGREN	1:44.55
KAY NEWMAN	1:49.50
PATRICIA WILLIS	1:52.20
REY HOXSTER	1:59.80

WOMEN'S 60-64

1- 10

BETTY VOSBURGH	1:12.75
JOAN DOUCET	1:16.50
JANE CLARKSON	1:21.70
ANNA O'MELINN CAN	1:21.75
MARY PATTERSON	1:24.20
SUMIYE LEONARD	1:24.76
S ONEDERA-LEONARD	1:24.76
NESSIE HOLLICKY	1:26.36
RUTH CARRIER CAN	1:28.00
IDA RUTTLER	1:29.61

11- 20

LEONORE MCDANIELS	1:32.00
HARRIET LOCKE	1:32.50
BETTY BENKERT	1:35.00
FLORA WONG	1:36.50
PEGGY BLISS	1:37.71
SULOCHANA KALLAI	1:46.96
BETTY SJOGREN	1:48.28
LUCI WELLS	1:53.10
MILDRED COLEMAN	2:01.70
RUTH PAYNE	2:01.94

WOMEN'S 65-69

1- 10

MARY BOE	1:21.46
PATRICIA PETERSON	1:21.80
HAZEL CAMERON CAN	1:25.15
DOTTIE GRAY	1:26.00
BETTY WHITAKER	1:29.12
JOHNNYE VALIEN	1:35.68
RUTH SHANKS	1:37.52
MELANIE PASCHAL	1:41.18
PEPPER DAVIS	1:48.59
MARGARET ROMERO	1:48.78

11- 15

MARY HOLLAND	1:48.93
VELMA EARL	1:51.39
SARAMA MINOLI	1:54.83
P. BAILEY-MCCARTHY	2:06.00
JOAN GUNN	2:30.40

WOMEN'S 70-74

1- 10

CAROL PEEBLES	1:24.34
DIANE FRIEDMAN	1:28.04
MARSHA TILLSON	1:44.60
SAMIA DORO	1:46.37
HELENE KEEN	1:53.03
IRENE CRANE	1:54.68
HELEN JENSEN	2:03.50
GURNELL JONES	2:12.65
DOROTHY OWENS	2:22.50
EDNA JOHNSON	2:22.90

11- 12

MARGARET HINTON	2:25.06
WILMA DAVENPORT	2:32.64

WOMEN'S 75-79

1- 8

PEARL MEHL	1:46.21
MAVIS BORTHWICK	1:56.41
KATE BAUER	1:58.09
EDNA BERG	2:10.20
DORO. STOTSENBERG	2:13.40
BETTY JOSLIN	2:26.80
ERA SWETNAM	2:41.96
LUETTA BOLLMEIER	3:05.38

WOMEN'S 80-84

IVY GRANSTROM CAN	2:00.43
MARILLA SALISBURY	4:32.63
MEREDITH PROBST	6:01.11

WOMEN'S 85-89

ANNA WARD	2:43.90

800 Meters
Compiled by
Bill Benson

M30-34

1-10

C. Belford	1:54.3
Brian Russell	1:57.0
Jim Muchmore	1:58.2
Darrell Fox(CAN)	1:58.7
Fred Wilson	1:58.8
G.Brown-Whiting	1:58.9
Mark Carver	1:59.9
Clint Kiser	1:59.0
Chris Gibson	2:00.0
Joe Wesolowski	2:00.3

11-20

Jesse Clemente	2:00.8
Gary Marty	2:01.0
Bruce Kemmerer	2:01.5
Mark McCabe	2:01.5
Greg Kindig	2:01.6
Glenn McIsaac	2:01.9
Bill Mariski	2:02.1
Mark Elwell	2:02.1
Mike Egle	2:02.2
Joe Gilboy	2:02.5

21-30

Scott King	2:02.6
Jim Bussy	2:02.6
Chauncey	2:02.7
Earl Wise	2:02.7
Jay O'Neill	2:02.9
Paul Mattson	2:03.4
Michael McCluskey	2:03.4
Dick Galen	2:03.4
Chandra Chaudhari	2:03.7
Darryl Smith	2:03.9

31-40

Jeff Dundas	2:03.9
Jim Gar son	2:04.0
C. Crenshaw	2:04.0
Jeffrey Rahn	2:04.1
Dick Kennedy	2:04.5
Jeff Gross	2:04.6
Jeff Johnson	2:05.1
Jessie Dingle	2:05.6
John Metz	2:05.8
Matt Burson	2:05.9

41-50

Chris Brown	2:05.9
Mark Cleary	2:06.0
Steve Creel	2:06.0
Lewis Jefferson	2:06.2
Curtis Davis	2:06.5
Tony Melody	2:06.8
Robert Hardwick	2:06.9
Brian Pottinger	2:06.9
Hamp Zadoyan	2:06.9
Dave Kirk	2:07.2

51-60

Steve Werley	2:07.4
Larry Rechtin	2:07.4
Anthony Huff	2:07.5
Glenn Sandiford	2:07.6
S.M. Pride	2:07.7
Eric Durak	2:07.7
Chris Branigan	2:08.7
Philip Matraxia	2:09.1
P. Rougeux	2:09.1
Arnold Rivas	2:09.2

61-70

Dennis Bowden	2:09.3
Fred Hervert	2:09.3
David Smith	2:09.5
Gordon Smith	2:09.6
Bill Relford	2:09.7
Scott Lash	2:10.1
Dave Lopez	2:10.3
Val Murray	2:10.4
Mike Young	2:10.6
Jim Newton	2:11,5

71-80

Jeffrey Bannish	2:11.6
Jeff Brower	2:11.7
Reginald Henderson	2:12.6
Woody Green	2:13.1
Dave Jackson	2:13.3
Herm Duncan	2:13.4
Tom England	2:15.3
Greg Stephens	2:15.4
Eric Amering	2:15.8
Peter DiPirro	2:16.9

81-90

Dale Nielsen	2:16.9
Ken Benkins	2:17.0
Willie Speight	2:18.4
Gary Cox	2:18.8
Mike Washington	2:18.9
Doug Christensen	2:19.2
David Martin	2:19.3
Michael Fortney	2:19.4
Michael Minyon	2:20.9
Mike Fine	2:21.9

91-100

Ken Snowden	2:24.7
David Lewis	2:25.3
Peter Dodd	2:26.0
Rick Martin	2:26.1
Jerry O'Brien	2:26.6
Mark Larson	2:27.2
Michael Edelstein	2:27.9
Tom Yunker	2:27.9
Jim Kennedy	2:29.2
Tomy Boerio	2:30.2

M35-39

1-10

Ben Brown	1:56.0
Daniel Barry	1:58.0
William Harry	1:58.0
Bob Walker	1:58.3
Paul Fragua	1:58.7
Ed Spinney	1:59.0
Rick Easley	1:59.1
Mark Stanbrough	1:59.1
Rick Smith	1:59.5
Peter Mogg	1:59.5

11-20

Glenn Carpenter	2:00.0
John Williams	2:00.8
Bruce Hamilton	2:00.9
Chris Farmer	2:01.0
Milton Qualls	2:01.7
Brian Blamey	2:01.7
John Pfersdorf	2:01.8
Gary Tatum	2:02.1
Rick Kushman	2:02.2
James Garsow	2:02.2

21-30

Stan Goodell	2:02.4
Eric Parker	2:02.5
Miles Vaughn	2:02.5
Michael Pratt	2:02.6
James Pryde	2:02.6
Jim Nehls	2:03.0
Greg Sheets	2:03.9
Jon Kilroy	2:04.5
Joel Hoffsmith	2:04.8
Norman Dodson	2:05.6

31-40

Marty Downs	2:06.1
Michael Hall	2:06.7
Rick Allen	2:06.9
Fletcher Bailey	2:07.0
Simon Hale	2:07.6
Kirby McMillan	2:07.6
Bob Thomas	2:07.7
Dave Engelke	2:08.5
Richard Day	2:08.6
Spencer Robinson	2:08.8

41-50

Miller Allen	2:09.0
Tom Morrissey	2:09.3
Mike Fanelli	2:09.5
Arny Stonkus	2:10.1
John Mornini	2:10.3
Cal Brown	2:10.5
Dan Rinaldi	2:10.7
Dan Goldman	2:10.7
Neal Bojko	2:10.8
Allen Miller	2:10.8

51-60

Kevin Medlen	2:10.9
Mark Finke	2:11.0
Jesse May	2:11.2
Mark Schott	2:11.2
Joe Kern	2:11.5
Jim Bordoni	2:11.6
Dallas Jacobs	2:11.6
Warren Fisher	2:11.8
Chris Burke	2:12.0
Steve Lassegard	2:12.5

61-70

Victor Winters	2:12.6
Chas. Jordan	2:13.0
Kevin Smith	2:13.5
Jim Reppert	2:13.9
Jeff Burse	2:15.2
C. Price	2:15.2
David Shogren	2:15.6
David Mosley	2:15.7
Jeff Layman	2:15.9
David Ortman	2:16.0

71-80

Art Keubel	2:16.8
Gilbert Machardo	2:17.0
Joe Laturnau	2:17.1
Terry Leaness	2:17.2
Russ Patton	2:17.2
Seth Okrend	2:17.6
Ted Nelson	2:18.0
Argelio Tobar	2:18.5
Horace Hudson	2:18.9
Steffen Knight	2:19.9

81-90

Richard Burns	2:19.9
Steve Kessler	2:21.1
Bernard Gant	2:21.9
James Moreland	2:22.1
Steve Hogg	2:22.7
Guy Williams	2:23.9
Richard Clark	2:23.9
Les Windley	2:24.0
Gary Poticher	2:24.8
Greg Hanson	2:25.0

91-100

Jeff Edwards	2:26.2
Frankie Darden	2:26.6
Jerome Perkins	2:26.7
Jack Mroz	2:26.9
C. McCaskey	2:30.0
Mark Eiland	2:32.5
Tony Natale	2:34.8
Fred Brown	2:36.0
Larry Callahan	2:38.7
John Semanick	2:44.1

M40-44

1-10

Ken Popejoy	1:56.3
Brian Janssen	1:58.4
Duane Green	1:59.2
Dorel Watley	2:00.8
Thom Burleson	2:00.9
Dan Peterson	2:00.9
Bill Codd	2:01.3
Byron Dyce	2:02.3
Abdul Elmehdaoui	2:02.5
P. Zitzelsberger	2:02.6

11-20

Dennis Schultz	2:03.1
Alan Russell	2:03.4
David Salazar	2:03.5
Vincent Gaines	2:03.6
John Serrao	2:04.0
Jim Hiebert	2:04.1
Fred Sowerby	2:04.2
Swag Hartel	2:04.3
Robert Fite	2:04.6
Herstan Hall	2:04.9

21-30

Conrad Brook	2:05.0
Bob Manzanares	2:05.1
Curt Hoegh	2:05.3
Kevin Kelly	2:05.5
Mike McCracken	2:05.8
Pat Hembrick	2:06.1
Rey Corona	2:06.2
David Miller	2:06.4
William Hughey	2:06.8
David Amster	2:07.3

31-40

Viendra Gruthier	2:07.5
D. Lichtenberger	2:07.5
Roland Rust	2:08.0
Steve Sell	2:08.1
V. Gauthier(CAN)	2:08.2
Jerry Feldhausen	2:08.3
Kirk Maness	2:08.8
Peter Collopy	2:09.4
Mike Blake	2:09.4
A.Whiteway(CAN)	2:09.6

41-50

Don Ryan	2:09.8
Randy Taylor	2:09.9
Steve Ferraz	2:10.0
Rich Govi	2:10.0
Keith Kennedy	2:10.1
Paul Zink	2:10.9
Don Knight	2:10.9
Robert Jewart	2:11.2
Ian Dickson	2:11.8
Ralph Penn	2:12.2

51-60

Jeff Sandborn	2:12.2
Frederick Wilson	2:12.4
Karl Castor	2:12.7
Ken Baker	2:13.0
Herb Taskett	2:13.1
Jerry Hoeschen	2:13.1
Ben Brockwell	2:13.5
Bob Franzese	2:13.5
Tommy Little	2:14.1
Wendell Dawson	2:14.1

61-70

Lindsay Bodden	2:14.1
Wayne Morris	2:14.5
Denny Mellish	2:14.7
Bill Sumner	2:14.9
Allen Petz	2:14.9
Robert Hammond	2:15.1
Ben Draper	2:15.4
Gary Tompkins	2:15.7
Doug Iliff	2:15.8
Dale Bean	2:15.9

71-80

Don Fish	2:16.1
Kurt Gravenhorst	2:17.2
Howard Sundberg	2:17.7
Fred Losano	2:17.9
Shawn Regan	2:18.7
Joe Burleson	2:18.7
Decker Micham	2:19.0
Mike DeWitt	2:19.0
Armondo Brionez	2:19.2
Craig Sargent	2:19.3

81-90

Dave Johnson	2:19.5
Steve Lemay	2:20.8
Larry Washington	2:21.0
George Kellmeyer	2:21.1
Hoyle Mozie	2:21.6
Jim Yester	2:22.2
Chris Monroe	2:22.4
Ron Rook	2:22.6
Greg Marshall	2:22.8
Ken Paul	2:23.5

91-100

Philip Spaeth	2:23.8
Herb Camien	2:24.7
Chuck Saylor	2:24.7
John Wilborn	2:26.8
Bob Duncan	2:27.2
Chris Wareham	2:27.2
Doug Sturm	2:28.3
Terry Hayden	2:28.5
J.J.Wind	2:30.9
Archie Kelso	2:31.5

M45-49

1-10

Larry Almberg	1:58.9
Don Parker	1:59.4
Herve Pastre	2:02.1
Steve Boyer	2:04.0
Searcy Barnett	2:04.4
Rich Tucker	2:05.1
Graeme Shirley	2:05.5
Harry Nolan	2:05.9
Stan Mathes	2:05.9
Markus Heidelberg	2:06.5

11-20

Dennis Duffy	2:06.9
Mike Ackley	2:07.0
Dan Frye	2:07.3
Bob Russell	2:07.4
Jim Hampton	2:07.6
John Jordeth	2:08.3
Dennis Tracy	2:08.5
Lee Fitzgerald	2:09.9
Gabriel Sandoval	2:09.9
J. Madderom(CAN)	2:10.1

21-30

James Boughter	2:10.3
Michael Wilson	2:11.2
Mike Carnahan	2:11.3
Alen McDaniel	2:11.9
Glenn Govertsen	2:11.9
Dick Chimenti	2:13.1
Marty Stitsel	2:13.6
Brad Johnson	2:13.9
John Kuhi	2:14.0
Kevin Smith	2:14.0

31-40

Dustin Mann	2:14.5
Jim Montmarquet	2:14.7
Bob Weiner	2:15.1
Drew Jackson	2:15.2
James Irwin	2:17.3
Wm. Waterman	2:17.7
Joe Henry	2:17.9
Tom Cannon	2:18.3
J.C.Shenk	2:19.9
John Kajander	2:20.6

41-50

Dave Haverstock	2:22.1
Ron Hebert	2:23.0
John Saarman	2:23.1
Mel Fields	2:23.8
David Bailey	2:24.1
Peter Smith	2:24.1
Steven Cottle	2:24.8
George Sanders	2:25.4
Gregg Atzert	2:25.7
Jay Newkirk	2:25.7

51-60

Jim Medas	2:26.2
Bill Etnyre	2:26.2
Peter O'Neil	2:27.2
Salih Talib	2:27.6
John Kunitake	2:28.4
Jerry Fussell	2:28.7
Dave Burke	2:29.2
Tony Thornbull	2:29.5
Al Walker	2:30.0
Paul Fetscher	2:30.9

61-70

Thomas Conway	2:30.9
Dave Joyce	2:30.9
John Searle	2:33.1
Paul Wilson	2:34.5
Les Castle	2:35.0
Alvin Seale	2:36.5
Rudra Tamm	2:39.0
Olaf Hellen	2:39.6
Peter Pressman	2:39.8
Neal Stoddard	2:39.8

71-80

R. Hofacker,Sr.	2:41.9
Andrew Halvorsen	2:43.1
Bill Hagman	2:43.2
B.J.Johnson	2:44.0
Oliver Stallings	2:45.3
Mike Tagiio	2:47.1
Joe Hanaszti	2:48.0
Gene Curtis	2:50.6
Bill Dean	2:57.1
Ed Simmons	2:58.0

M50-54

1-10

Andre Dunkell	2:06.2
Vic Heckler	2:06.4
Don McMillan	2:08.0
Maurice McDonald	2:09.8
A.H.Pollack(AUS)	2:11.6
Barry Adams(CAN)	2:12.6
George Cohen	2:13.0
Ed Small	2:13.5
Mal Westberg	2:13.8
Erik Owens	2:14.8

11-20

Dennis Pennenga	2:16.2
Jim Demma	2:16.2
William McMillen	2:16.8
Desmond O'Rourke	2:17.7
Dan Hamner	2:18.0
Ty Nelson	2:18.3
Neil Doherty	2:18.3
David Howison	2:18.6
Bill McIlwaine	2:19.1
Bob McAlpine	2:19.5

21-30
David Galligani 2:19.7
J.C. Schenk 2:19.8
Mike Witkin 2:20.1
Glen Shane 2:20.1
Dave Krell 2:20.3
Dan McCormick 2:20.9
Jim Donohue 2:20.9
John Cosgrove 2:21.7
Dave Bennett 2:21.8
Milton Howe 2:21.8

31-40
Bob Loggins 2:22.3
Marcel Balla 2:22.6
Jim Verdier 2:22.7
Jerry McFadden 2:22.9
Wally Brawner 2:23.0
Dale Swanson 2:24.2
Luis Flores 2:24.3
Jim Hoffman 2:24.8
Terry Thach 2:24.9
Larry Harvey 2:25.1

41-50
Kenny Fike 2:25.5
Jack Wagner 2:25.9
James Huffman 2:26.1
Jeff Neighbor 2:26.3
Gib Brown 2:26.6
Max Hamlyn 2:27.2
Don Welch 2:27.3
Jim Steele 2:27.4
Mel Sacks 2:27.5
George Linn 2:29.7

51-60
Bob Bridges 2:29.7
Fred Levinus 2:29.9
John Markas 2:30.1
Ross Greathouse 2:30.2
Art Maillet 2:30.3
Howard Weisser 2:31.0
David Compton 2:31.9
H.VanBlaricum 2:32.0
Jerry Drummond 2:35.0
Walter Cole 2:35.2

61-70
Fred Bertelson 2:35.3
Bob Ross 2:35.7
Jack Karbens 2:36.0
Darryl Wecker 2:39.9
Don Pocock 2:40.2
Mike Vaile 2:44.5
Bob Elliott 2:45.2
Horace Andrews 2:45.4
John Mott 2:45.7
Howard Wiig 2:48.4

71-80
Bill Rinker 2:50.1
Clinton Leon 2:50.9
Elgean Joshevama 2:52.4
John Hurley 2:55.8
Harvey Boles 2:58.1
R. Sheftel 2:58.7
Jim Graham 2:59.9
Joe Mulhear 3:02.8
Bill Tilney 3:03.0
Setsu Rosen 3:17.0

M55-59
1-10
S. Odwin(CAN) 2:13.5
Charles Wimberley 2:15.1
Paul Hamilton 2:17.5
Henry Hawk 2:19.5
Cliff Pauling 2:20.0
Aneshan Sley 2:20.1
Arthur Conro 2:20.4
Norm Saucedo 2:22.0
Jim Brown 2:22.3
Jesse Carrington 2:23.9

11-20
Ross Dunton 2:23.9
Bailey Abernathy 2:24.0
Mel Yoder 2:24.0
Frank Vellardito 2:24.1
Chris Rush 2:24.4
Irwin Bernstein 2:24.5
Richard Peck 2:24.8
Ken Ogden 2:25.5
Kenneth Luff 2:27.3
Chas. Kirby 2:27.9

21-30
Pete Richardson 2:28.0
Ted Wilson 2:28.7
Gerry Ozamanske 2:28.9
Rolland Elliott 2:29.0
Ed Harris 2:30.3
Ed Alexander 2:31.9
Bobby Hollis 2:32.5
Eric Seiff 2:33.1
Alvin Uecker 2:34.5
Gerald Koch 2:38.6

31-40
Jan Howell 2:39.9
Richard Strinni 2:40.9
Bill Flodberg 2:41.4
Chris Noble 2:41.5
Richard Sullivan 2:42.1
David Gray 2:42.2
Robert Evan 2:43.4
Bruce Copperud 2:44.0
Harold Dix 2:44.0
Larry Wright 2:46.4

41-50
Bill McClellan 2:46.4
A.Valdenegro 2:49.3
Ronald Gerughty 2:49.6
Gabe Abene 2:50.9
William Davis 2:53.9
Wally Klawiter 2:54.7
Dick Dedham 2:54.9
Ron Monroe 2:56.0
Ray Langston 2:56.2
Marvin McCorgary 2:56.6

51-60
B. McAnally 2:57.3
Ted Oviatt 2:58.6
John Darrell 2:59.7
Ray Archibald 3:00.0
Virgil Wolthoff 3:01.4
Charles Hendry 3:02.1
Jake Lowenhaupt 3:02.9
Ralph Reiche 3:04.4
Noah Marshall 3:05.8
William Berry 3:10.2

61-70
Glen Eastey 3:12.4
Ross Thomas 3:13.4
Ed Watson 3:15.5
Jim Deket 3:16.4
Lorenzo Cordero 3:16.9
Walter Chapko 3:18.6
Harold Smith 3:32.8
Ed Demoney 3:34.1
Harry Klessen 3:36.1
Paul Roedell 3:36.2

M60-64
1-10
Ralph Miller 2:14.1
Robert McGowan 2:21.6
Sid Wing 2:22.5
James Sutton 2:22.7
Paul Heitzman 2:24.2
Casey Jones 2:25.4
Mike Goldman 2:26.3
Robert Culling 2:27.2
Ross Dunton 2:27.4
Gordon Seifert 2:28.9

11-20
Gunnar Linde 2:32.1
Lloyd McGuire 2:32.9
Louis Beadle 2:34.1
Ken Napier 2:34.3
Jack Gentry 2:35.5
Efrian Sanchez 2:35.9
Fred Gunther 2:36.0
John Russell 2:36.7
Julius DeFabis 2:37.3
Bill Fortune 2:38.5

21-30
Larry Hall 2:38.7
Charles Reynolds 2:39.2
Arnold Meardon 2:40.4
Harold Willis 2:40.6
Chuck Sochor 2:41.7
Bob Gauvreu 2:41.9
Bob Holmes 2:42.5
Martin Hicks 2:43.8
Mel Schultz 2:43.9
Boyd Rollins 2:44.5

31-40
Ernie Black 2:44.8
Ted Sjogren 2:45.5
Otto Hefner 2:46.4
Harry Brown 2:46.6
Hal Smith 2:46.6
Jim Schirber 2:47.5
Wim Westman 2:48.0
Billy Williams 2:48.5
Russell Allen 2:48.7
Joseph Bell 2:49.4

41-50
David Rider 2:49.9
Ernesto Lozano 2:50.1
Alan Wilwand 2:51.2
Barney Barnes 2:51.9
Jim Keat 2:53.3
Al Puma 2:53.4
Joe Fuselier 2:53.9
Al Sheahen 2:55.1
Bob Warner 2:55.8
Alex White 2:57.6

51-60
William Brobst 2:58.8
Jose Rodriguez 2:59.4
Don Phillips 3:02.9
Harold Franklin 3:03.3
Tom Gorrell 3:03.9
Charles Rice 3:04.9
Don Pickett 3:06.9
Paul Gorka 3:07.3
Ruben Gonsalez 3:07.5
James Harvey 3:09.7

61-65
Joe Trujillo 3:13.3
Manfred Struse 3:14.7
Mario Calonje 3:14.9
Alan Cohen 3:19.7
Ray Cadaro 3:28.9

M65-69
1-10
Ben Knaub 2:29.8
Chuck Sochor 2:31.6
Boyce Jacques 2:35.4
John McManus 2:37.7
Archie Messenger 2:38.1
Louis Beadle 2:38.7
Joe King 2:39.4
Richard Widener 2:40.1
Milo Sather 2:42.0
Rodney Brown 2:43.6

11-20
Bill Fitzgerald 2:44.9
Len Tritsch 2:46.6
Harold Johnson 2:46.7
Avery Bryant 2:47.0
Marvin Woodbury 2:49.4
Carl Hammen 2:50.1
Louie Miouski 2:51.1
Paul Schmitt 2:51.2
Bill Carey 2:55.0
Sid Toabe 2:55.7

21-30
Bob Wingo 2:56.3
Ray Gil 2:56.6
Winn Talley 2:57.9
Fred Goldman 2:58.3
Tom Walnut 2:59.8
Herb Johnson 3:00.0
Ernie MacDonald 3:00.9
Milt Bliss 3:05.1
Jake Whitfield 3:06.8
Willis Moses 3:07.9

31-40
Gerald Armitage 3:11.2
Dudley Gautreaux 3:13.0
Jerry Nolan 3:13.8
Les Smith 3:14.8
Leon Beverly 3:17.4
Maynard Mickelson 3:19.9
Harold Stephens 3:21.6
Frank Castorena 3:24.1
Jerome Kaufman 3:34.3
Buzzy Hood 3:35.0

M70-74
1-10
Jim Lytjen 2:31.1
Jay Sponseller 2:47.3
Gus Aronson 2:55.4
Michel Kagan 2:57.0
Bill Tribou 2:58.6
H.A.Porter(CAN) 2:59.0
Newlie Hewson 3:11.8
Carl Ziemack 3:12.1
Norm Hansen 3:13.6
Ira Caster 3:15.6

11-20
Bill Benson 3:16.9
Donald Dilworth 3:19.2
Bob McDonald 3:21.5
George Rajcevich 3:25.4
Ed Johnstone 3:26.1
Neal Emerson 3:29.8
George Blyn 3:32.1
A. Masakowski 3:39.9
Ed Hornung 3:40.6
Charles Lebrell 3:44.2

21-30
Ben Heath 3:48.0
Ed Anacker 3:48.5
Martin Sherman 3:49.5
Karlis Smiltens 3:52.9
George Carbonell 3:53.3
John Rodericquez 3:53.5
Harley Holladay 3:57.5
John Sandoval 4:01.5
Anthony Hill 4:03.0
Dennis Malcomson 4:06.9

M75-79
1-10
Alfred Funk 2:51.4
Dan Bulkley 2:51.6
Sam McNeeley 3:05.9
Max Quackenbos 3:14.9
Dudley Healey 3:18.0
Pete Ganahl 3:26.1
Bob Matteson 3:27.0
Ray Mahannah 3:32.5
Pierre Del Fausse 3:36.1
Delbert Bender 3:37.9

11-20
Gerhard Theune 3:41.2
Charlie Jorgensen 3:44.1
Max Springer 3:45.3
Everett Bolton 3:52.0
Bob Terukina 4:00.3
John Alexander 4:01.5
Alton Sterry 4:11.0
James Vines 4:13.9
John Morrison 4:14.9
Warren Wiggins 4:25.2

M80-84
1-7
Emmett Bennett 3:52
Sam Monastero 3:56
Luman Parrott 4:16
C. Villemez 4:19
Anthony Denardis 4:20
Oscar Baer 4:31
Ed Wildermuth 5:25

M85-89
1
Paul Bernd 5:09

W30-34
1-10
Shannon Sweeney 2:16.6
Joan Sterrett 2:22.5
Janice Rein 2:23.5
Rachel Blaha 2:23.9
Theresa McCourt 2:24.7
Sandy Lambert 2:24.9
Ann Dyer 2:25.8
Darlene Green 2:27.7
Bernadette Creed 2:28.2
Heidi Denton 2:28.9

11-20
Carla Herwert 2:29.7
T. Villasenor 2:30.4
S. Renee 2:30.7
Cynthia Jones 2:33.5
Tamara Ulibarri 2:33.7
Margaret Zalenska 2:33.9
Susan Locke 2:34.6
Marilyn Brandt 2:36.5
Nancy Williams 2:37.9
Joan Case 2:39.6
Mimi Ney 2:39.7

21-30
Nancy Carcache 2:40.8
Renee Sterrett 2:44.8
Ellyn Estes 2:45.7
Ellen Stahly 2:46.0
Mary Gregori 2:48.6
Jana Noel 2:49.1
Lisa Dedek 2:52.6
Debbie Mahar 2:55.3
Linda Robertson 2:57.2
Nancy Rhodes 3:01.8

W35-39
1-10
Jenni Peters 2:16.0
Sue Grigsby 2:22.5
Theresa Haynes 2:26.5
Katey Angel 2:29.6
Maureen Fazio 2:36.0
Mary Russell 2:36.6
Muriel Naumann 2:41.9
M. Andrews-Turner 2:43.3
Terri Frost 2:44.0
Becky Hunter 2:44.4

11-20
Irene Thompson 2:46.8
Leah Rewolinski 2:54.0
Dale Davis 2:54.0
Eliz. Sundberg 2:55.0
Linda Washington 3:06.0
P. Dickson Taylor 3:09.4
Chris Boardman 3:10.2
Dori Babi 3:10.7
Carla Schaefer 3:28.0
V. Vanostran 3:33.3

W40-44
1-10
Lindsay Bodden 2:17.2
DeeDee Grafius 2:24.5
M. McMillan(CAN) 2:26.5
L. Finley(CAN) 2:26.6
Debbie Stiles 2:30.3
Cathy VanLeuven 2:30.5
Debbie Anderson 2:30.7
Judy Ace 2:32.9
P.F. Birtic 2:34.1
B. Clair Searcy 2:34.2

11-20
Deanna Clark(CAN) 2:38.7
Susan Houlton 2:39.2
Kathy Holmstrom 2:39.7
AnnMary Giambone 2:49.5
N. Hudnall 2:51.9
Ann Anderson 2:54.9
Linda Curtis 2:58.6
Nancy Ott 3:06.0
Snigda Fitch 3:16.3
Diane McManus 3:23.7

W45-49
1-10
A. Douglas(CAN) 2:23.7
Carol Flexer 2:26.6
Ann Schmitt 2:30.7
Jules Trigueiro 2:31.8
Linda Upton 2:38.4
Zofia Turoz 2:47.2
Kathy Collins 2:48.6
Bonnie Frankel 2:50.6
Phil Raschker 2:51.0
Jeannie Thompson 2:52.1

11-16
Evelyn Holst 2:53.3
Judith Paine 2:53.7
Marlene Sachs 2:54.6
Leslie Bogart 2:56.0
K. Kranz 3:17.4
Rita Kramer 3:33.9

W50-54
1-10
Shirley Matson 2:25.2
Jutta McCormick 2:30.7
Yvette LaVigne 2:33.9
Nadine O'Connor 2:40.2
Diane Palmason 2:40.9
Barbara Pike 2:45.1
Mae Cleveland 2:51.7
Jean Fry 3:20.4
Iris Tolley 3:21.6
K. Duncan 3:24.8

11-15
Sarita Gonzales 3:27.8
Diane Leach 3:28.3
Barbara Latta 3:53.3
Ellen Eastey 4:00.5
Susan Crittenden 4:06.7

W55-59
1-10
Vickie Bigelow 2:39.7
Jean Home (CAN) 2:44.5
Jeanne Hoaglund 2:45.1
Regina Wright 2:47.6
Joyce Hals 2:50.3
Liz Szawlowski 2:56.7
Rita Kerr 2:58.0
Katie McIntyre 3:09.1
Evelyn Zerfross 3:10.0
M. Fitzgerald 3:11.2

11-20
Rita Alles 3:13.4
Lori Aho 3:18.0
Susan Means 3:23.7
Audrey Hauth 3:25.2
S.A.Stiegelmeier 3:29.4
Gail Everett 3:37.9
Josepha Schaeffer 3:41.0
Mary Lou Letson 3:45.1
May Chou 3:46.7
Audrey Sullivan 3:49.4

21-26
Jean Schooler 3:50.4
Phyllis Slinker 3:58.0
Kay Newman 4:03.3
Lucy Anne Brobst 4:07.2
Tomasa Schultz 4:15.9
Pat Willis 4:16.9

W60-64
1-10
Joyce Hals 2:51.6
A.O'Malinn(CAN) 3:07.6
Peggy Ainslie 3:16.0
Ruth Carrier(CAN) 3:16.7
S.Onodera-Leonard 3:23.0
Harriet Locke 3:33.3
Helen Herner 3:33.9
Betty Benkert 3:38.5
Ida Ruttler 3:41.3
Peggy Bliss 3:45.6

11-19
Flora Wong 3:57.2
Sulochana Kallai 3:58.6
Leonore McDaniels 4:02.4
Katie Stroup 4:14.2
Idella Toya 4:15.9
Billie Talley 4:26.9
Louise Kiss 4:52.9
Marion Beverly 4:58.0
Mary Cavicchi 5:38.4

W65-69
1-10
H. Cameron(CAN) 3;14.9
Mary Boe 3:22.6
Dottie Gray 3:28.7
Patricia Peterson 3:31.3
Dorly Brechbuehl 3:32.9
Nancy Smalley 3:35.1
Antoinette Hill 3:44.0
Betty Whittaker 3:52.4
Pepper Davis 3:54.1

W70-74
1-10
Marsha Tillson 3:49.4
Carol Peebles 4:00.4
Marie Stafford 4:03.9
Samia Doro 4:13.0
Lucy Kosters 4:34.4
Sis Warnke 4:41.3
Bernice Thorton 4:43.4
Helene Keen 4:48.2
Gurnelle Jones 5:07.0
Margaret Hilton 5:35.8

W75-79
1-5
Pearl Mehl 4:13.0
Mavis Borthwick 4:40.0
Millie Crews 5:05.7
Kate Bauer 5:44.4
Era Swetnam 6:22.7

W80-84
1-5
Ivy Granstrom(CA) 4:43.1
Allie Walker 5:57.3
Anna Ward 6:29.2
Marilla Salisbury 8:44.4
Meredith Probst 13:04.7

W85-89
1
Susie Hughes 5:59.5

1500 Meters
Compiled by Larry Patz

MEN'S 30-34
1- 10
BRIAN RUSSELL 3:54.3
MIKE EGLE 3:59.1
LEONARD SPERANDEO 4:01.5
MAYBREY MCCABE 4:02.5
DAN SKARDA 4:04.0
STEVE CREEL 4:04.3
JOE WESOLOWSKI 4:05.2
CLINT KISER 4:06.3
BILL MARISKI 4:07.9
DAVID BREHMER 4:07.9

11- 20
SCOTT KING 4:08.5
DARRELL FOX CAN 4:11.7
LARRY RECHTIN 4:12.1
RAY THOMPSON JR 4:15.0
ALEX CUOZZO 4:16.1
STEVE WERLEY 4:17.4
VALYN MURRAY 4:18.5
PAUL SANDOVAL 4:18.9
GLENN SANDIFORD 4:19.9
CHANDRA CHAUDHARI 4:20.5

21- 30
PETER HEIDBREDER 4:21.0
JIM REED 4:21.2
JON DELANO 4:22.0
JEFFREY RAHN 4:22.1
CRAIG DEITZ 4:22.2
DENNIS GOURNIC 4:23.0
STEVE FLYNN 4:23.2
KEVIN COWLEY 4:23.3
TED POULOS 4:24.6
KRIS MUELLER 4:24.7

31- 40
LEWIS JEFFERSON 4:25.4
MARK CLEARY 4:26.5
JEFF UNISLAWSKI 4:27.0
JOHN WILLARD 4:27.9
MARK CARVER 4:29.5p
JEFF DUNDAS 4:30.4
DICK KENNEDY 4:30.6
DOUGLASS SCHNEEBECK 4:31.9
DALE NIELSEN 4:32.8
MICHAEL R SMITH 4:33.3

41- 50
JEFFREY P BANNISH 4:33.8
EDWARD HARTE 4:34.9
ANDY SMITH 4:36.3
D COLLIER 4:37.5
DOUG CHRISTIANSEN 4:37.9
DARRYL HOLMAN 4:39.0
STEVE O'DONNELL 4:39.4
DARNELL GEORGE 4:42.0
BRUCE BEARD 4:43.0
WOODY GREEN 4:43.1

51- 60
ED FYE 4:45.8d
PETER ROLLINS 4:46.0
RICK MARTIN 4:46.3
FRANK MAKOZY 4:47.0
PETER DAGHEN 4:48.8
MARK DICHESERE 4:53.0
CARL BASSLER 4:53.2
EDWARD HARLOW 4:55.0
DOUG PORTER 4:55.4p
KEVIN SEELMAN 4:56.0

MEN'S 35-39
1- 10
PAUL FRAGUA 4:05.3
BRIAN BLAMEY CAN 4:06.7
JAMES PRYDE 4:07.1
PETER MOGG 4:07.4
GREG BEYERLEIN 4:07.9
ALLEN MUIR 4:10.7
MICHAEL LUCERO 4:10.8
MARTY DOWNS 4:11.4
SCOTT VAN JACOB 4:11.9
JASON BALLMAN 4:12.3

11- 20
ROBERT WALKER 4:13.2
GARY PERRY 4:13.6
MICHAEL PRATT 4:14.7
RICK KUSHMAN 4:15.5
RICK EASLEY 4:16.9
BRUCE TEAGUE 4:17.3
DAVID TOMERLIN 4:17.4
MILES VAUGHN 4:17.6
BRUCE HAMILTON 4:17.6
PAUL DAWSON 4:19.0

21- 30
JOHN WILLIAM 4:21.0
STAN GOODELL 4:21.5
J REYES 4:22.3
JOE KERN 4:22.5
ALFIE CRONIN 4:23.0
ARTHUR KUEBEL 4:25.9
DAVID RAUB 4:27.3
JIM DUGGER 4:28.1
JOE GALLAGHER 4:29.2
NORMAN DODSON 4:29.9

31- 40
LARRY MEAGELKOCH 4:30.7
SIMON HALE 4:31.9
JAMES PANNEBECKER 4:32.0
ANGELO TOBAR 4:32.7
GILBERT MACHADO 4:33.1
CHRIS MARKS 4:33.2
JESSE MAY 4:33.4
RUSS PATTON 4:34.0
MARK SCHOTT 4:34.3
TED NELSON 4:35.5

41- 50
HECTOR SANCHEZ 4:36.4
RUSSELL ACEA 4:37.2p

ED MURPHY		4:37.5
TERRY MCCONNELL		4:38.9
TIM O'NEIL		4:39.0
JOE LATURNAU		4:39.1
ROGER MESSENGER		4:39.4
MIKE KING		4:39.5
RANDY KUYKENDALL		4:40.0
MARK JIDOV		4:40.4
51- 60		
DALLAS JACOBS		4:41.0
CARLOS ALVAREZ		4:42.1
MARK HARRISON		4:42.1
PAUL SCOTT		4:43.3
BOB PRATHER		4:44.0p
NEAL BOJKO		4:44.1
DAVID WEINSTEIN		4:46.0
DAVE SCHGREN		4:46.3
JOHN DICKEY		4:48.0
BILL LAWSON		4:48.3d
61- 70		
MIKE MCAMIS		4:48.9
KENNETH BROWN		4:51.2
JEFF WATRY		4:51.9d
JAMES REPPERT		4:52.4
SCOTT KESSLER		4:53.9
RICK FERNANDEZ		4:54.0
MILLER ALLEN		4:55.4
MIKE MARYOTT		4:57.9
PETE CORCORAN		4:58.5
BOB KLINETOP		4:59.1

MEN'S 40-44

1- 10		
KEN POPEJOY		4:05.1
DAVE REINHART		4:05.9
JAMES HATCHER		4:06.6
THOM BURLESON		4:08.2
GENE SOLOMAN		4:09.2
PAUL ZITZELSBERGER		4:09.4
DAVID SALAZAR		4:10.0
PAT HEMBRICK		4:11.9
DUNCAN MACDONALD		4:12.4
DAVID AMSTER		4:13.8
11- 20		
ARCHIE GEORGE		4:14.9
PAT HAMBRICK		4:15.0
KEN BELL		4:15.1
BRUCE WARK	CAN	4:15.2
KIRK MANESS		4:16.1
SWAG HARTEL		4:18.5
BOB MANZANARES		4:19.2
JAMES MILTON		4:19.9
TIM SHANNON		4:20.3
ROLAND RUST		4:22.0
21- 30		
JIM HIEBERT		4:22.0
TOM MILLEN		4:23.0
JIM GORMAN		4:23.9
KEVIN KELLY		4:25.0
CRAIG RUNYAN	CAN	4:25.3
JOHN TUCKER		4:26.7p
BILL BRUSHER		4:28.5
BRUCE KRITZLER		4:29.2
RANDY TAYLOR		4:29.3
DENNIS BAKER		4:29.8
31- 40		
DENNY MELLISH		4:30.5
BILL SUMNER		4:30.7
ROBERT BRANDON		4:31.2
MICHAEL ALLISON		4:31.5
CONRAD BROOKS		4:32.0
DAN SEBBEN		4:32.0
JOHN CHRISTIANSON		4:32.0
KEN TRAVIS		4:32.4
PETER COLLOPY		4:32.7
MIKE MCCRACKEN		4:33.7
41- 50		
JERRY FELDHAUSEN		4:33.8
CRAIG DEAN		4:34.0
PHILIP SPAETH		4:34.4
BILL BRASHER		4:37.4
HERMAN SANCHEZ		4:38.3
RICK CLEARY		4:38.6
DOUG DOW		4:38.8
MARCUS HAMILTON		4:39.0
IAN DICKSON		4:39.0
PETER CALLOPY		4:39.4
51- 60		
MIKE TIPPING		4:39.5
ERIC GUYAKI		4:39.6
MARK DRAKELEY		4:39.9
RICH BATTY		4:41.3
CURTIS DUFF		4:41.5
FREDERIC WILSON		4:41.5
JOSEPH BURLESON		4:41.9
PATRICK BRAND	CAN	4:41.9
FRED PIETRZAK		4:42.9
ED POIRIER		4:43.0
61- 70		
DON KINNISON		4:43.0
RICK LAPP		4:43.6p
JERRY WILLIAMS		4:44.0
JERRY HOESCHEN		4:44.6
DENNIS MEDLIN		4:45.0
FRED DEDRICK		4:45.3
EMIL RINALDI		4:46.7
BARRY ANDERSON		4:46.7
LARRY HART		4:47.4
MIKE HENDERSON		4:47.5
71- 80		
CURTIS WAREHAM		4:48.3
BOB DUNCAN		4:48.4
TERRY HAALAND		4:48.8
SCOTT THORNSLEY		4:49.4p
BOB MURATORI		4:49.5
HAROLD DYKSTRA		4:49.6
PHIL MARSHALL		4:50.0
DAVE SWANSON		4:50.5
NEIL CHINN		4:50.7
MIKE HILL		4:51.7d
81- 90		
TOM SERAFIN		4:51.7
TERRY HAYDEN		4:52.3
JOHN JENKINS		4:52.8
JEFF EKLUND		4:53.0
BRUCE WHITE		4:53.6
STEVE LEMAY		4:54.4
J. J. WIND		4:54.9
DOUG STURM		4:55.0
GARY ABEL		4:55.5
PETE REINHART		4:56.8
91-100		
RON ROOK		4:57.8
PAT MCCASKEY		4:58.6
MICHAEL HARRISON		4:58.6
JERRY ROME		4:59.6
P. MIRONES		5:00.0
FRANK GELBER		5:00.0
JOHAN ALLERS		5:00.7p
DOUG SMITH		5:00.7
MIKE DAVIS		5:00.9d
RON HODGE		5:04.4
101-110		
LOU SOUKUP		5:04.9
TOM NELSON		5:05.0
MARK PENISKA		5:05.6
WARREN WILKE		5:06.0p
RICK LESSER		5:06.5
WILLIAM GAA		5:08.2
RUSSELL FLOYD		5:08.6
RON WINKLER		5:10.0
JIM ROBERTS		5:10.0
DAVID FARIS		5:10.0

MEN'S 45-49

1- 10		
LARRY ALMBERG		4:02.4
GRAEME SHIRLEY		4:15.5
STEVE BOYER		4:15.5
JOHN JORDETH		4:15.6
ALAN BECK		4:17.3
DENNIS TRACY		4:18.0
HARRY NOLAN		4:19.8
WEB LOUDAT		4:20.5
MICHAEL ACKLEY		4:21.0
VIC HECKLER		4:21.6
11- 20		
HARVEY FRANKLIN		4:22.4
GABRIEL SANDOVAL		4:24.3
JAMES BOUGHTER		4:24.4
JOE CARTER		4:26.0
STAN MATHES		4:26.4
GARRY KRYSZAK		4:26.4
JIM HAMPTON		4:28.3
JAKE MADDEROM	CAN	4:29.2
JAMES BROUGHTER		4:29.8
LEE FITZGERALD		4:30.0
21- 30		
THOMAS HARE		4:30.0
MICHAEL DOVE		4:31.6
JOE NELSON		4:32.0
ALEX POSNER		4:32.1
VIRGLE AYERS		4:33.3
KELLEY BOYD		4:34.0
RON ACKERMAN		4:35.6
MIKE WILSON		4:35.9
ROBERT WEINER		4:35.9
JOHN LUTGRING		4:37.8
31- 40		
- SLAVINE		4:39.0
MIKE TAGLIO		4:39.0
JOSEPH HENRY		4:39.5
FRANK WILLIAMS		4:40.0
ROB RUSSELL		4:40.2
PAUL DALTON		4:42.0
ROBERT EASTAUGH		4:42.3
WALT WETZEL		4:43.7
CHARLES THOMPSON		4:43.9
MARTY STITSEL		4:44.3
41- 50		
MIKE TOOLEN		4:46.0
JOSEPH BURLESON		4:46.4
DAVID BAILEY		4:49.9
PETER SMITH		4:50.7
JOHN KASANPEN		4:53.2
DOUG SCHUMANN		4:53.8
SAM BENEDICT		4:54.6
JAY BIRMINGHAM		4:57.1
STEVEN COTTLE		4:57.2
GORDON REITER		4:58.1p
51- 60		
BILL INDEK		4:58.2
BOB DUFFY		4:58.3
DENNNIS MIHORA		4:58.9
LEE JAMPOL		4:59.6
JON KUNITAKE		5:00.0
BILL ETNYRE		5:02.8
ERNIE CARR		5:05.0
JIM ARCHER		5:06.1
JOHN KUHI		5:07.1
BILL HARISON		5:07.6
61- 70		
LEE CASTLE		5:09.4
AL WALKER		5:11.7
OLAF HELLEN		5:12.8
K ALBRIGHT		5:14.6
DAVE JOYCE		5:15.0
MICHAEL HINZ		5:15.3
PETER PRESSMAN		5:17.4
THOMAS CONWAY		5:19.3
DON HOGG		5:21.0
BIFF MCGILPIN		5:21.9
71- 80		
CHARLES SCALLIA		5:22.0
BILL HAGMAN		5:22.8
JERRY WILLETTE		5:23.3
HERB STEIN		5:25.5p
CARL GROSSMAN		5:25.8
WODDY WILSON		5:28.8
RIGO CONTRERAS		5:30.5
STEVE ROGERS		5:31.9d
GRANT LAMOTHE	CAN	5:35.6p
REX HARVEY		5:36.0d
81- 90		
HENRY HOPKINS		5:36.7d
ROGER CAMIRE		5:38.3
NEAL STODDARD		5:40.1
ALLEN DREW		5:44.3
GENE CURTIS		5:44.4
ROY GARDNER		5:44.7
RICHARD TUCKER		5:45.0
MICHAEL AUGERI		5:45.1
TED WALTON		5:46.4
JIM ROSE		5:56.0d

MEN'S 50-54

1- 10		
VIC HECKLER		4:25.4
HERB PHILLIPS	CAN	4:29.3
DANIEL CONWAY		4:31.6
KIRK RANDALL		4:33.7
BARRY ADAMS		4:37.7
ANDRE DUNKELL		4:38.3
HAL WESTBERG		4:39.0
NEIL DOHERTY		4:39.2
MILTON HOWE		4:40.4
TIM ROSTEGE		4:43.1
11- 20		
CHARLES HARRIS		4:44.1
TYRONE NELSON		4:47.3
DESMOND O'ROURKE		4:48.7
MIKE WITKIN		4:49.6
KARL GRIEPENBURG		4:49.9
DICK JONES		4:50.0
TERRY HATCH		4:51.2
JIM DONOHUE		4:52.8
DAN HAMNER		4:52.9
JIM VERDIER		4:53.4
21- 30		
DAVID HAUGEN		4:54.1
J MCFADDEN		4:54.8
DAN MCCORMACK		4:55.2
DON MILLER		4:58.1
EDDIE FROMM		4:58.1
ART MAILLET		4:58.8

GEORGE LINN		4:58.8
JOHN MUNCH		4:59.3
BOB TARRANT		4:59.9
JACK UCCI		5:02.6
31- 40		
DAVE GERREDGE		5:03.2
JIM BEVINS		5:03.2
TIM COLLINS		5:03.7d
LARRY MONACO		5:05.2
LARRY MARKLEY		5:07.4
DICK TELARICO		5:07.7
DEAN LUNDELL		5:09.0
ORLYN SKRIEN		5:09.0
DAVID AYERS		5:09.2d
MAX HAMLYN		5:10.0
41- 50		
DEREK REDMORE		5:10.0
BILL CATANESE		5:10.1
DAVE COMPTON		5:14.0
J HORTON		5:14.7
JIM LANTRY		5:15.0
H VAN BLARICUM		5:15.7
GENE LAUSCH		5:19.9
DOC MURDOCK		5:23.2
WILLIAM JEFFREY		5:23.8
GIB BROWN		5:24.0
51- 60		
GORDON BECKMANN		5:24.5
REX CLEVELAND		5:25.0
BILL BARRY		5:26.8
RON SMITH		5:26.9
JACK HILL		5:30.2
ROGER DEAN		5:30.6
JACK KARBENS		5:31.8p
HOWARD WIIG		5:32.4
DAVE EIDAHL		5:33.9d
ROBERT LOPES		5:35.5
61- 70		
JOHN HURLEY		5:38.0
JIM LATTERI		5:38.3
JIM LETTERI		5:38.3
FRED LEVINUS		5:38.6
DON POCOCK		5:40.0
DENNY LITWIN		5:41.6
THOMAS CRONAN		5:43.2p
BILL RINKER		5:44.0
GARY MILLER		5:44.1
KENNY FIKE		5:44.2
71- 80		
ROBERT RYAN		5:45.0
E BENDER		5:45.9
TOM PUGH		5:47.0
BILL PRESTON		5:47.3
DICK CARLSON		5:57.4
DALE LANCE		6:00.5p
NATHANIEL CARTER		6:01.8p
DAVID BUDZ		6:02.8
JAMES WANGER		6:03.8
BRAD WILSON		6:06.6

MEN'S 55-59

1- 10		
HENRY HAWK		4:35.4
CHARLES WIMBERLEY		4:36.1
STEPHEN ODWIN	CAN	4:38.3
KEN BAKER		4:47.0
DAVID PITKETHLY		4:51.7
ARTHUR CONRO		4:55.3
HILTON GORING		4:57.0
KENNETH LUFF		4:59.0
SONNY MONIOZ		4:59.1
KENNETH OGDEN		4:59.2
11- 20		
BOB BROCK		5:00.0
TED WILSON		5:01.5
BILL STEWART		5:06.0
JACK MILLER		5:10.8
BAILEY ABERNATHY		5:13.6
CLIFFORD PAULING		5:14.9
GERALD KOCH		5:17.0
JIM CARNEY		5:18.0
DON LEE		5:20.0
ROLLAND ELLIOTT		5:20.0
21- 30		
DAVID GRAY		5:22.2
WILLIAM CUPP		5:23.5
ALVIN UECKER		5:24.2
FRANK BROWN		5:24.5d
RICHARD SULLIVAN		5:25.9
JAMES CONWAY	CAN	5:26.4
BOBBY HOLLIS		5:26.6
H BRAFF		5:28.8
DAVID BECKER		5:31.4
CHRISTOPHER NOBLE		5:32.3
31- 40		
HAROLD DIX		5:35.0
HOWARD ERICKSON		5:35.7
TED OVIATT		5:36.8
EDWARD OLEATA		5:36.9p
RONALD GERUGHTY		5:36.9
JOHN HAND		5:36.9
MIKE MCDONNELL		5:37.4
BRUCE KATTER		5:38.9
GENE CHASE		5:40.6
D CARSON		5:40.9
41- 50		
ERNIE TRACY		5:43.5
RON FORSTER		5:47.0
KEN CORLISS		5:47.3
ART BIGELOW		5:47.6
BERT MOFFATT		5:49.0
DICK HAVEN		5:50.9
CHARLES HENDRY		5:51.7
RICH KOWALSKI		5:52.3
PAUL BENZ		5:57.0
MARVIN MCCORGARY		5:59.2
51- 60		
JACK GILMORE		6:02.9p
HARRY LITTLE		6:03.2
VIRGIL WOLTHOFF		6:03.9
PETE RICHARDSON		6:05.4
WENDELL CURRY		6:06.8
LOUIS SIMMS		6:07.1
FRANK DYLLA		6:10.1
FRED BARRETT		6:11.5
JIM HITE		6:11.5
JAIME SOLORZANO		6:13.0
61- 70		
RAY LANGSTON		6:13.3
WILLIAM BERRY		6:15.9
RICHARD STRINNI		6:16.5
RAY ARCHIBALD		6:19.2
WALLY KLAWITER		6:24.4
LYNNDON RUBER		6:24.5
STEWART TAYLOR		6:29.2
RALPH REICHE		6:35.7
HAIG BOHIGIAN		6:35.9p
GERALD BROOKS		6:43.0

MEN'S 60-64

1- 10		
PAUL HEITZMAN		4:44.7
JAMES SUTTON		4:50.9
MIKE GOLDMAN		4:53.2
CHARLES WILLIAMS		4:56.8
JOE FERNANDEZ		5:01.0
ROBERT CULLING		5:01.1
EVERETT RIGGLE		5:06.6
CASEY JONES		5:07.0
BILL FORTUNE		5:07.4
GUNNAR LINDE		5:11.4
11- 20		
JACK GENTRY		5:12.0
TOM BRINTON		5:14.7
CHARLES REYNOLDS		5:21.2
LINDE GUNNAR		5:21.6
JOHN RUSSELL		5:22.0
JULIUS DEFABIS		5:22.3
EFRIAN SANCHEZ		5:22.8
CHESTER FRANZ		5:26.1
ROBERT GAUVREU		5:26.2
BUSTER TANKERSLEY		5:26.6
21- 30		
J ALASTAIR LYNN	CAN	5:28.8
LARRY DICKERSON		5:32.4
MARTIN HICKS		5:35.9
HERBERT WATERS		5:37.3
GORDON SEIFERT		5:38.7p
JERRY WITHERS		5:39.0
JOSEPH BELL		5:40.0
J KEENER		5:40.7
JIM KEAT		5:41.2
JAMES FRANKLIN		5:42.6
31- 40		
ERNIE BLACK		5:44.0
ALEX WHITE		5:44.5
AL SMITH		5:45.1
BILLY WILLIAMS		5:46.5
HAROLD WILLIS		5:46.8
LLOYD MCGUIRE		5:47.5
RUSSELL ALLEN		5:49.9
OTTO HEFNER		5:50.0
LARRY HALL		5:50.3
MELVIN SCHULTZ		5:50.4
41- 50		
DONALD MCCARTEN		5:50.9
ROY ARMSTRONG		5:53.3
FRANK NEWMAN		5:55.1
VLAD BOROZANSKY		5:56.0
ROBERT COFFEY		5:56.2
DEL KING		5:59.6
THEODORE SJOGREN		6:02.0
BARNEY BARNES		6:02.7
JAMES HARVEY		6:04.0
LEONARD TRITSCH		6:04.6
51- 60		
BOB RORLACHER		6:06.0
AVERY GOODE		6:06.5
ALAN WILWAND		6:08.8
RUBEN GONZALEZ		6:13.6
PAUL GORKA		6:16.5
DONALD WAHLE		6:19.0
B WARNER		6:19.1
JOHN ROSSIO		6:20.0
JERRY REISERER		6:22.0p
PAUL GAULDEN		6:30.0
61- 70		
DON PHILLIPS		6:30.9
WILLIAM BROBST		6:42.1d
DAVID MACKENZIE		6:45.6
RAY CADARO		6:46.3
ORVILLE BINGLEY		6:48.2
JOHN MORE		6:53.2
ED MAHANY		6:56.9
JACK FRAIN		6:59.0
CLARENCE TRINKNER		6:59.7d
JOE CARBONE		7:00.0

MEN'S 65-69

1- 10		
JOE KING		5:05.7
JOHN KESTON		5:09.7
BOYCE JACQUES		5:18.4
JOHN MCMANUS		5:26.1
ARCHIE MESSENGER		5:30.3
AVERY BRYANT		5:35.0
LUTHER BURDELLE		5:38.4
ERNIE HERSCHFIELD		5:40.0
SID TOABE		5:43.3
BILL CAREY		5:44.0
11- 20		
PATRICK GALLAGHER		5:44.0
RICHARD WIDENER		5:46.6
DICK LYONS		5:47.6
PAUL SCHMITT		5:49.0
LOUIS BEADLE		5:50.1
RAYMOND GIL		6:01.6
WILLIS MOSES		6:06.4
ROLAND ANSPACH		6:07.5
TOM WALNUT		6:07.5
HAROLD WILLIS		6:10.8
21- 30		
MILTON BLISS		6:12.8
EUGENE NINK		6:14.3
LEON BEVERLY		6:16.0
SID SMITH		6:17.9
WALTER ATCHESON		6:18.0
DARREL STEWART		6:21.0
JAKE WHITFIELD		6:21.0
JERRY NOLAN		6:24.5
HERB SILANDER		6:28.8
DONALD BERNITT		6:29.1
31- 40		
WIN TALLEY		6:32.8
BILL BALLANTINE		6:33.1
ROBERT WINGO		6:33.4
JACK GROSKIN		6:33.8
HAROLD STEPHENS		6:35.6
DUDLEY GAUTREAUX		6:37.0
BOB GEVERS		6:40.5
DENVER SMITH		6:42.2d
FRANK CASTORENA		6:42.7
WILLIAM FIX		6:43.0p
41- 50		
ROBERT WILLIAMS		6:46.1
MAJOR SUMMERFORD		6:53.8
BILL CARTER		6:56.2p
OSCAR HARRIS		6:58.1p
PAUL HEIRES		6:59.9
IRVING SARATOFF		7:05.0
H GILLIS		7:06.4
WILLIAM DAPRANO		7:07.8p
TONY QUICI		7:09.9
BUCK BRADBERRY		7:12.8d

MEN'S 70-74

1- 10		
JAMES LYTJEN		5:22.9
NAOTO INADA		5:59.6
MICHEL KAGAN		6:02.6
ARTHUR PORTER	CAN	6:03.3
BILL TRIBOU		6:15.9
WILLIAM BENSON		6:31.2
NORMAN HANSEN		6:31.5
NATE WHITE		6:33.3
IRA CASTER		6:34.4
DONALD DILWORTH		6:36.1
11- 20		
LARRY JOHNSON		6:36.7
EDWARD JOHNSTONE		6:40.5

ADRIEN PRONOVOST	6:42.6
GEORGE BLYN	6:42.9
JOHN MCCARTHY	6:56.4p
NEWLIE HEWSON	6:57.2
NEAL EMERSON	7:02.2
LEE THOMAS	7:03.2
WILLIS DUNCAN	7:03.8
PAUL PHINNEY	7:08.5
21- 30	
ED HORNUNG	7:09.0
BOO MORCOM	7:14.1d
CAMPBELL NEEL	7:14.2
KARLIS SMILTENS	7:42.7
PIERRE DELFAUSSE	7:50.4
DON MCCUNE	7:54.2
JOSEPH CAREY	8:01.5
BEN HEATH	8:03.2
JOHN ALEXANDER	8:04.4
PAUL RYLANDER	8:10.7

MEN'S 75-79

1- 10	
SCOTTY CARTER	5:28.5
ALFRED FUNK	5:47.2
DANIEL BULKLEY	5:48.0
MAX QUACKENBOS	6:23.0
DUDLEY HEALEY	6:39.3
LARRY PATTERSON	7:06.4
ROBERT MATTESON	7:13.0
MAXWELL SPRINGER	7:30.6
MAURY CUMMINGS	7:50.8
D MCCLURE	8:18.2
11- 15	
EVERETT BOLTON	8:19.0
CHANO RIVERA	9:05.9
DAVID STEINHAUS	9:33.4
GEORGE HALE	10:28.9
IGOR STOROJEFF	10:56.6

MEN'S 80-84

1- 7	
EMMETT BENNETT	7:35.4
ROBERT BOAL	7:59.4d
C. VILLIMEZ	8:10.8
SAM MONASTERO	8:11.1
CLAUDE HILLS	8:45.0d
LUMAN PARROTT	8:49.0
E PRITCHARD	11:00.5

MEN'S 85-89

PAUL BERND	10:50.0

MEN'S 95-99

HERB KIRK	14:38.0

WOMEN'S 30-34

1- 10	
WENDY HALAMICEK	4:46.0
RACHEL BLAHA	4:47.0
ANNE LEARY	4:49.2
BERN. DUFFY CAN	4:50.2
THERESA MCCOURT	4:50.2
CARLA HERVERT	4:55.9
RUTH A HORTON	4:58.8
KATE KINNEY	5:00.6
JOAN STERRETT	5:02.1
MEGAN DONAHUE	5:02.7
11- 20	
JENNIFER HEATON	5:12.1
SUSAN LOCKE	5:16.8
CATHY HENNELLY	5:22.4
MIMI NEY	5:24.0
DORI ROBERTSON	5:30.6
KATHY HANSEN	5:33.7
DEBBIE MAHAR	5:37.8
LINDA REDOUTEY	5:39.5
DEBBIE NIEZGODSKI	5:39.9
DIANE SHANNON	5:40.7

WOMEN'S 35-39

1- 10	
PATTI FORD	4:57.0
SUE GRIGSBY	5:01.1
TERRI LEE BUSBY	5:01.4
KATEY ANGEL	5:02.3
KIM STANSFIELD CAN	5:07.6
MAUREEN FAZIO	5:18.3
MARY RUSSELL	5:22.5
MICHELE VANDERLINDE	5:25.3
TERRI FROST	5:26.2
BERNADETTE CREED	5:27.3
11- 20	
MARIA ANDREWSTURNER	5:29.1
JANET LINN	5:40.2
KATHERINE MCCALL	5:42.4
SUSAN ROME	5:43.8
ANGELA FULLER	5:44.2
PEGGY COBEY	5:46.6
DALE DAVIS	5:47.3
PATIENCE MCDOWD	5:47.8
PAULA DICKSONTAYLOR	5:58.9
SHELLEY HAZEL	5:59.4

WOMEN'S 40-44

1- 10	
MELINDA VILLAR	4:57.0
DEE DEE GRAFIUS	4:58.0
LINDA FINDLEY CAN	4:59.8
B. SIMMIE-KESECKER	5:00.0
DEBORAH ANDERSON	5:04.7
PRISCILLA BIRTIC	5:10.2
DARSIE BOWDEN	5:13.6
KAREN MACHARG	5:19.7
BELINDA SAUNDES	5:20.6
DEANNA CLARK CAN	5:22.2
11- 20	
LORETTA MCCARTHY	5:27.9
KATHY HOLMSTROM	5:29.2
JUDY ACE	5:29.8
MARY HASENAUER	5:34.1
JUDY ANCHOR	5:37.6
SUSAN HOULTON	5:44.0
DORRIS HILL	5:47.0
LORRAINE VAIL	5:47.4
OLGA BELLOG	5:50.8
ANITA SHAW	5:51.5
21- 25	
LINDA CURTIS	5:58.2
RENE BLENDEN	6:00.4
NANCY OTT	6:09.5
PAULINE GARCIA	6:11.9
DIANE MCMANUS	6:35.6

WOMEN'S 45-49

1- 10	
CAROL FLEXER	5:02.7
ANNE SCHMITT	5:10.6
JULES TRIGUEIRO	5:18.2
ANN MAKOSKE	5:30.7
CAROL JACKSON	5:34.6
GEORGIE GILLIS	5:45.7
MARILYN SALVETTI	5:51.4
EVELYN HOLST	5:58.9
ANNA MOORE	6:00.3
JEAN GARLIE	6:04.3
11- 15	
CHARLENE LANTRY	6:21.0
RITA ROPE	6:29.8
SANDY KREM	6:52.0
SUE GREEN	6:54.4
ALICE HUDSON	6:57.5

WOMEN'S 50-54

1- 10	
SHIRLEY MATSON	4:57.5
YVETTE LAVIGNE	5:20.6
DIANE PALMASON	5:40.5
MAE CLEVELAND	5:54.0
SARAH BABBITT	5:57.3
CAROL PELUSO	6:13.0
BIGALITA EGGER	6:29.4
BARBARA PEET	6:36.4
JOAN TREBILCOCK	6:47.2
RONNI LEVY	6:47.7
11- 15	
SARITA GONZALES	7:09.7
K DUNCAN	7:12.5
VIRGINIA SCALES	7:26.0
RENATE ROGERS	7:44.4
ELLEN EASLEY	7:46.6

WOMEN'S 55-59

1- 10	
VICKY BIGELOW	5:14.2
JEAN HORNE CAN	5:49.1
JEANNE HOAGLAND	5:50.1
JOYCE HITE	6:09.0
ELIZ. SZWALOWSKI	6:09.2
EVELYN ZERFOSS	6:16.8
RITA ALLES	6:19.4
KATIE MCINTYRE	6:29.3
SHIRLEY CAPPS	6:37.4
MARION KOWALSKI	6:42.5
11- 20	
SUSAN MEANS	6:53.5
AUDREY HAUTH	6:54.0
SHIRLEY SMITH CAN	6:55.2
MARY LETSON	7:10.0
GAIL EVERETT	7:10.2
JOSEPHA SCHAEFFER	7:11.2
PATRICIA MORAN	7:20.0
BETTY SAMPSON	7:23.6
AUDREY SULLIVAN	7:25.5
JEAN SCHOOLER	7:27.0

WOMEN'S 60-64

1- 10	
JOYCE HALS	5:52.6
MARION IRVINE	5:55.5
JUNE MACHALA	6:01.0
ANNA O'MELINN CAN	6:31.7
THELMA WILSON	6:39.1
PEGGY AINSLIE	6:40.1
MARGARET LOCKE	6:57.0
BETTY BENKERT	6:59.9
S ONEDERA-LEONARD	7:02.5
SUMIYE LEONARD	7:02.5
11- 16	
HELEN HERNER	7:22.6
S. MIYASHIRO	7:37.1
PEGGY BLISS	7:38.9
KATIE STROUD	8:24.9
DELL WRIGHT	8:36.0
IDELLA TOYA	8:37.6

WOMEN'S 65-69

1- 10	
HAZEL CAMERON CAN	6:50.4
DORLY BRECHBUEHL	6:55.3
DOTTIE GRAY	6:59.1
ANTOINETTE HILL	7:25.0
DOROTHY THOMAS	7:27.9
NANCY SMALLEY	7:32.2
DAWN RUSSELL	7:33.7
BETTY WHITAKER	7:35.7
PEPPER DAVIS	7:38.6
VELMA EARL	8:16.9

WOMEN'S 70-74

1- 8	
LOUISE ADAMS	7:13.2
CAROL PEEBLES	8:07.8
MARSHA TILLSON	8:09.5
SAMIA DORO	8:15.6
ELIZABETH GANN	8:18.0
BERNICE THORTON	9:40.9
GURNELL JONES	9:45.0
CAROL PRICHARD	16:56.4

WOMEN'S 75-79

1- 6	
ALGENE WILLIAMS	8:23.1
PEARL MEHL	9:06.4
HELEN JOHNSON	9:31.0
MAVIS BORTHWICK	9:48.6
EDNA BERG	10:31.3
MILDRED CREWS	11:21.9

WOMEN'S 80-84

ANNE CLARKE	9:05.8
IVY GRANSTROM CAN	9:06.3
ALLIE WALKER	11:24.2
MARILLA SALISBURY	16:21.2

WOMEN'S 85-89

ANNA WARD	12:44.4

One Mile
Compiled by
Jerry Wojcik

M30-34

1-10	
Jody Weatherwax 34	4:25
Bill Mariski	4:25.2
Clint Kiser 30	4:26.0
Joe Wesolowski	4:26.0
Dave Capron 34	4:26.6
Bruce Kemmerer	4:30.5
Steve Beck	4:30.8
Chandra Chaudhari31	4:32
Joe Lopez	4:32.5
Dennis Coleman 34	4:34
11-20	
Tom Carroll	4:34.1
John Metz	4:38.5
John Anderson	4:38.7
Curtis Davis 34	4:43
Tom Porter 31	4:44.2
Doug Sedivy	4:45.4
Ted Poulos 30	4:47.7
Mark Casey 34	4:48
Steve Markey 30	4:48.0
Dennis Gournic 33	4:49
21-30	
Richard Sardo 31	4:49.0
Doug Yoder	4:49.4
Tom Hayner	4:50.3
John Cianca	4:53.2
Doug Foster	4:53.8
Don Kick	4:54.4
Kevin Higgins	4:54.7
Jon Delano 32	4:55
Jeffrey Banish 30	4:55.0
Brian Gregory 33	4:57
31-36	
Scott Ames 34	4:57.4
Ken Snowden 32	4:59
Fred Colli 33	4:59.6
Eliot Gary 31	5:00
Craig Mallinkrodt 33	5:00
Marcio Duffles 31	5:00

M35-39

1-10	
Farley Simon 37	4:19.6
Dan Aldridge 35	4:20.9
Bruce Hamilton 37	4:28
Miles Vaughn	4:32.67
Chris Farmer 38	4:35.1
Joe Kern	4:40.4
Tom Carter 39	4:42
Keith Johnson	4:44
Dallas Robertson	4:44.0
Tony Barlow 35	4:47
11-20	
Joel Hoffsmith	4:47.4
Jesse May 38	4:52.7
Dan Burns	4:54.2
Mike Amico	4:54.3
Dave Tomkinson 36	4:55
Steve Estevez 36	4:55
Mark Jidov	4:56.6
James Moreland 39	4:58
James Pannebecker 39	4:58
Victor Winters 35	5:01.6
21-30	
Stu Dickson 38	5:02.4
Russell Secker	5:07.1
Steve Sedlacko 35	5:08
Ken Duffy 38	5:08.3
Gary Yeomans 36	5:10
John Dickey 38	5:11
Bill Romito 38	5:11.7
Rick Woidt 38	5:13
Mike Johnson	5:13.1
Richard Bates 36	5:14

M40-44

1-10	
Ken Popejoy	4:16.11
Wilson Waigwa KEN	4:17.62
Swag Hartel	4:18.38
Albin Swenson	4:20.60
Byron Dyce 44	4:21.94
Dave Keinhart 40	4:22.8
Harry Nolan	4:23.07
Charlie McMullen	4:23.9
Dave Patterson	4:27.82
Bob Colantucino	4:36.8
11-20	
Gary Tompkins	4:38.44
Mike McCusker	4:40.4
Tom Serafin	4:44.5
Paul Zink 44	4:45.0
Doug Mayers	4:46.6
Duane Green	4:46.8
Phil Yoder	4:47.0
Manuel Gama	4:49.4
Herb Taskett 44	4:50
Kent Oglesby 44	4:51
21-30	
V Gauthier CAN	4:51.65
Jim Moreland 40	4:53.7
Spider Rossiter	4:54
Rolando Cabrera 42	4:54.0
Dan Sebben 41	4:55
Larry Washington 41	4:56.1
Jerry Merkel 40	4:56.31
Vincent Gaines	4:57.7
Seth Roberts 40	4:58.9
Nick Juenger	4:59.0
31-40	
Bob Stanley 40	5:02.0
Robert Leutwiler 42	5:03
Jay Wind 42	5:06
Paul Luther 41	5:06
Marcus Hamilton 41	5:07
Dave Condit 44	5:07.2
Frederic Wilson 42	5:08.1
Dale Keppy	5:08.5
Dan Williams 42	5:08.7
David Hatten 40	5:10
41-50	
Jim Boyle	5:10.1
Bob Bellora 42	5:11
Stu Madres	5:11.5
Gary Guenther 40	5:13.24
Carey Stoneking 41	5:15
Steve Livingston 42	5:16.5
Ben Draper	5:16.7
Ken Paul 40	5:17
Don Kinnison 42	5:17
Paul Quinn 44	5:19.68
51-60	
Jeff Eklund 41	5:20
Robert Platt 41	5:20.50
Robert Cain	5:22.57
Ron Winkler	5:22.8
George Guiley 43	5:23.7
Brian Hilliard	5:28
Pat McCaskey	5:31.5
Bob Matson 44	5:32
Bob DeYoung 40	5:32.0
Bill Hatcher 41	5:32.52

M45-49

1-10	
Harold Nolan	4:30.0
Derck Frechette	4:46.9
Michael Dove	4:47.15
Robert Weiner 45	4:54.0
Jim Gibbons 48	4:55.6
Tom Bowden	4:57.5
Tom Durie	4:58.4
Larry Barden 49	5:02.88
Clinton O'Brien	5:04.6
Jim Murphy 45	5:06.4
11-20	
Allan Morgan	5:10
Kelley Boyd 47	5:13
H Rodriguez 48	5:13.9
Bob Zieminski	5:14.0
Rich Quevillon	5:15.4
Roger Barbee 45	5:16
Gregg Atzert	5:17.0
Ed Sears 49	5:20.5
Jim Medas 48	5:22.6
Bill Indek	5:22.8
21-33	
John Haubert 49	5:26.06
George Sanders	5:26.4
Ed James	5:29.52
Paul Fetscher	5:30.31
Bob Faheart 45	5:32
Jim Cottingham	5:32.2
Paul Natelli 48	5:33
Ernie Carr 45	5:36
Steve Cottle 49	5:41
O Stallings 45	5:42.8
Don Hong 45	5:43
Ty Payne 47	5:43
John Searle	5:43.4

M50-54

1-15	
Kirk Randall	4:55.8
Rick Kleyman	4:57.50
Don Welch 50	5:27
Bill Kehoe	5:27.9
Jim Derham 50	5:29.53
Fred Wellman 52	5:34.5
George Linn	5:34.6
Larry Monaco 54	5:36.28
John Munch 54	5:37
Jim Palmeri	5:38.8
George Groome 52	5:40
Bob Tarrant 54	5:45
George Kapsulis	5:49.7
Jim Graham	5:51.9
Tom Farr	5:53.64

M55-59

1-15	
Dave Doherty 57	5:09.3
Barry Almond	5:15.1
Gary DeFrance	5:30.94
Bill Stewart 57	5:35
Rolland Elliott 56	5:49
Jim Carney 55	5:50
Alex Coffin 55	5:50.79
George Jackson	5:51.7
Harry Brooks 58	5:54.8
Harold Dix 56	5:59
Harry Katzan	6:02.9
Tony Farrand 56	6:08
Bill McClellan	6:08.0
Norm Wyner 58	6:09
Ted Oviatt	6:15.15

M60-64

1-15	
Jim Sutton	5:07.1
Larry Dickerson 60	5:47.13
Chester Franz 61	5:49.9
Dave Madsen 60	5:56.6
Don Ross	5:59.4
Tom Brown 61	5:59.8
Don McCarten 62	6:00.0
Jack McMahon 61	6:02.74
Joe Bell 64	6:12
Hal Smith	6:18.5
A Martinez 62	6:22.0
Paul Gorka	6:27.7
Al Puma	6:28.09
Stan Cherim	6:29.6
Delmer Adams	6:42.2

M65-69

1-6	
John McManus	5:50
Pat Gallagher 67	6:15
Paul Schmitt 69	6:23
Don Mitchell	6:58.9
Maynard Mickelson	7:13.1
Roy Eglert 69	7:20

M70-74

William Benson	7:24.00
George Rajcevich	7:36.0
George Carbonell	8:33.14

M75-79

Scotty Carter	5:57.2
Dudley Healy	7:20.7
Bob Matteson	7:47.4
Warren Wiggins	9:42.2

W30-34

1-13	
Wendy Halamicek 32	5:17
Ruth Horton 30	5:20.1
Julie Cole Everett	5:23.2
Bernadette Creed 34	5:25
Rachel Blaha	5:29
Margaret Zelenska 32	5:39
Audrey Schrift 33	5:41.3
Tori Meredith 34	5:52.3
Mary Claeys-Otto	5:54.0
Karen Lein	5:56.3
Debbie Mahar 31	5:58.0
Renee Butler 31	6:00
Nancy Carcache 30	6:00.8

W35-39

Muriel Naumann	5:30.7
Donna Rice 35	5:51.9
Kathy Marchbanks 37	6:16

W40-44

1-10	
Claudia Scott	5:45.4
Gwen Archer	5:56.1
Joan Miller	6:07.6
Anita Shaw	6:23.3
Karyl Colarusso	6:33.1
Lorraine Vail	6:36.8
Anne Lyman 42	6:59.3
Nirjhari DeLong	7:12
Diane McManus	7:13.5
Ellen Liawba	7:14

W45-49

1-9	
Anne Schmitt	5:35
Evelyn Holst 45	6:26
Wanda Hartwigsen	6:29
Mary Champagne 45	6:40
Sue Grant 48	6:53
Gail Goebel 48	7:13
Joan Ickler	7:14
Sandy Kram 46	7:30
Joy Chambers 45	7:51

W50-54

Zofia Turosz	6:00
Carol Peluso 50	6:50
Diane Leach	7:04
Ronni Levy	7:44
Ruth Greher	8:52

W55-59

Mary Marsolais 55	6:30
Donna Gulley	7:22
Mary Chou	7:42
Ann Wilson 56	8:22

W60-64

Sulochana Kallai	8:3
Marion Scott	10:0

W65-69

Dottie Gray 67	7:3
Melanie Paschal	7:5
Mabel Velge	8:5
Polly BaileyMcCarthy	10:2

3000 Meters
Compiled by
John Dickey

MEN's 30-34

1- 10	
Dan Skarda	8:34.9
Bob Gerrity	8:40.9
Steven James	8:46.3
David Brehmer	8:46.7
Joe Wesolowski	8:56.6
Leon Gherder	9:02.5
Jeff Gross	9:04.5
David Polin	9:06.7
Marty Kibileski	9:07.6
Jody Weatherwax	9:09
11- 20	
Dave Lopez	9:16
Larry Rechtin	9:20.4
Dennis Coleman	9:23
Steve Cain	9:23.84
Tony Ruiz	9:25.83
Scott Roley	9:26.1
Bill Ledder	9:23
Mike Ruggio	9:35.7
Chandra Chaudhari	9:33
Jon Delano	9:38
21- 30	
Curtis Davis	9:39
Ted Poulos	9:44
Chris Parsons	9:49.21
Jack Stevens	9:50
Brian Gregory	9:51
Mark Cleary	9:51.7
W. Johnson	9:51.7
Tim Jones	9:53.7
Scott Lash	10:13.5
Jerry Burka	10:16
31-40	
Elliot Gary	10:22
Bruce Beard	10:24
Dan Newman	10:28.6
Chris Brannigan	10:29
Darryl Holman	10:33
David Martin	10:39.19
Ed Bullinger	10:40
Cliff Douglas	10:52
Michael Edelstein	10:53
Tom Yunker	10:57.4

MEN's 35-39

1-10	
Farley Simon	8:47
Ed Sparkowski	8:53.33
Dave Engelke	9:04.5
Cal Brown	9:09
Jamie VanNostran	9:19.9
Keith Holzmueller	9:20.7
Allen Zetterlund	9:27.10
Keith Johnson	9:30
Arthur Kuebel	9:32.2
Rick Terhune	9:34.5
11-20	
Joe Kern	9:36.5
Dan Burns	9:42.4
Brad Scott	9:43.2
Dana Waterman	9:48.7
Dave Tomkinson	9:51
Dennis Myers	9:57.3
Gary Carlin	9:57.7
James Pannabecker	9:58
Augie Calabrese	9:58.9
James Moreland	10:00
21-30	
S. Miyashiro	10:03.0
Dave Talburtt	10:04
Tom Stuthard	10:06.6
Ed Murphy	10:07.8
Tim O'Neil	10:10.9
Mark Jidov	10:11.2
John Dickey	10:14
Bob Briggs	10:15
Karl Aronson	10:15.4
Richard Bates	10:19

31-40

Don Wisniewski	10:19.0
Steve Anderson	10:21
Rick Fernandez	10:34
Bob Peterson	10:35.39
Pete Corcoran	10:39.2
Dave Weinstein	10:44
Steve Sedlacko	10:48
Sergio Arzac	10:55
G. Wojciechowski	11:05
Joe Bacso	11:11.5

MEN's 40-44

1- 10

Albin Swenson	8:44.90
Duncan McDonald	8:49.4
Rich Govi	9:17.0
Ken Bell	9:20.07
Jerry Martinez	9:26.8
Bob Holliday	9:27.8
Derek Frechette	9:31.5
Phil Yoder	9:34.1
Darryl Johnson	9:38.7
Randy Waterman	9:39.1

11- 20

Peter Dane	9:40.2
Dan Gebben	9:48
Wm. James	9:48.3
Bill Brusher	9:58.4
Phil Marshall	9:59.7
B. Mayers	10:01.8
Jim Boyle	10:01.9
Max Naegele	10:03.6
Steve Kellmyer	10:03.8
Bob Caplin	10:08.1

21- 30

Curtis Duff	10:08.9
Stu Madres	10:09.8
Jim Moreland	10:10.8
Terry Wiese	10:11
J. J. Wind	10:13
Dale Keppy	10:19.3
Randy Lowe	10:22
Don Kinnison	10:25
Max Naegele	10:27.9
Marcus Hamilton	10:29

31-40

Conrad Brooks	10:31.2
Ken Paul	10:34
Bruce White	10:38
Doug Sturm	10:41.3
Frank Goldcamp	10:43.3
Dave Kemp	10:53.7
Larry Hart	10:55.0
John Danley	11:00
George Guiley	11:05
Rick Wendruch	11:10.3

41-50

Tim Matthews	11:10.3
Ron Winkler	11:12.5
Dave Swanson	11:13.3
Brian Hilliard	11:16
Joe Burleson	11:27.37
Bruce Kiesel	11:27.8
Tom Nelson	11:28
Kyle Mecklenborg	11:31.2
Jerry Parrish	11:37.48
Rick Lesser	11:45.8

MEN's 45-49

1-10

Larry Olsen	9:13.5
Web Loudat	9:23.3
Jack Rochelor	9:33.41
Alan Beck	9:34.73
Dennis Tracy	9:35.3
Michael Dove	9:36.4
Robert S. Weiner	9:54.53
Kelley Boyd	10:02
Mike Tooten	10:22
Dan Alarid	10:28.4

11-20

Allan Morgan	10:31
Larry Burleson	10:31.2
Bernie Greene	10:33
Gil Abrahamsen	10:39.3
Lee Jampol	10:40.5
Lou Coppens	10:43.8
Rob Russell	10:47
George Sanders	10:57.4
John Haubert	10:59
Rene Diaz	11:00.7

21-30

Bill Cooper	11:02.0
Bob Duffy	11:03
Bill Harrison	11:07.4
Roy Gardner	11:17.4
Jon Kunitake	11:17.8
Ed Sears	11:32
Charles Scallia	11:34
Carl Grossman	11:39.6
Peter Pressman	11:43.4
Michael Hinz	11:50.7

31-39

Steve Cottle	12:11
Daniel Lassiter	12:20.0
Ralph Schultz	12:30.0
David Hess	12:34
Roger Camire	12:34.3
Teddy Walton	12:40.3
Luigi Schiavo	13:56
William Kelch	14:31
Larry Orbin	15:21

MEN's 50-54

1- 10

George Brandret	10:38.24
Dennis Werling	10:41.0
Harry Hunt	10:58.8
John Munch	11:06
Max Hamlyn	11:10.49
Don Pocock	11:11.96
David Compton	11:12
Al Morris	11:15.4
Bill Kehoe	11:19.9
Lee Miller	11:24.3

11-20

Bob Tarrant	11:31
Ron Smith	11:35
Grant Krow	11:40.5
Dick Jones	11:44.8
Tom Mann	12:00.0
Jim Graham	12:04.2
George Moncada	12:45.62
Tom Pugh	13:00
Don Smith	13:04
Ed Scott	13:09

21-28

Jim Huskey	13:12.1
Fred Levinus	13:21.3
Harry Meyer	13:26.5
R. Sheffel	13:33.8
Francis Martin	14:09
Harold Letson	14:33.12
John Swiegood	15:21
Elgean Joshevama	15:51.0

MEN's 55-59

1- 10

Omey Galarneau	11:07.6
Bill Stewart	11:11
Ed Harris	11:17.51
Lee Miller	11:20.3
Jim Carney	11:32
John Hand	11:42.9
Harry Katzan	11:45
Harold Dix	11:52
Richard Sullivan	11:53
Paul Barrette	11:57

11-20

Rich Kowalski	12:06.5
Frank Patania	12:06.50
Roland Elliott	12:08
Lyndon Ruber	12:14.8
Sterling Worth	12:22.25
Abelardo Valdenegro	12:24
William Davis	12:27.27
Bob Evan	12:59.0
Philip Huff	14:16.01
Robert Wright	14:26.43

MEN's 60-64

1-10

Joe Fernandez	10:37.8
Boyce Jacques	10:59.0
Gunnar Linde	11:19.6
Pat Devine	11:21.7
Don Ross	11:30
Chester Franz	11:33.2
Robert Culling	11:35.44
Tom Brinton	11:50.42
John Gregson	12:13.1
Hebert Waters	12:28.4

11-20

Jim Kent	12:28.9
Alex White	12:31.3
Craig Mulligan	12:51.3
Joe Bell	12:59
Don Teague	13:06.4
Del King	13:25.0
Harold Willis	13:30.49
Peter Mundle	13:39.6
Don Ankorn	14:12.0
David MacKenzie	14:24.27

MEN's 65-69

1- 10

Boyce Jacques	11:35.7
Carl Hammen	11:59
Sid Toabe	12:00
Pat Gallagher	12:29
Bill Carey	12:29.08
Avery Bryant	12:32.1
Ray Gil	12:41.65
Larry Banuelos	12:56.2
Paul Schmitt	13:00
Bob Henniger	13:36.8

11-19

Gil Elenbogen	14:03.6
Harold Stephens	14:06.73
Don Mitchell	14:10.4
Jerry Nolan	14:40.9
Eldridge Lloyd	14:48.69
Fred Goldman	15:21.8
Robert Williams	15:21.9
Mal Anderson	15:31
Joe Schmidt	16:26.5

MEN's 70-74

1- 10

Paul Phinney	12:31
Norton Jacobs	13:56.6
Bob Martin	14:30.53
Paul Pixler	14:34.90
George Blyn	14:39.8
Bruce Radcliffe	14:48.86
Martin Sherman	15:21.3
Willie Duncan	15:23
Amos Childers	15:32.04
Campbell Neel	15:49.19

MEN's 75-79

Scotty Carter	12:03
Frank Delear	16:14
Max Springer	16:59

WOMEN's 30-34

1-10

Wendy Halamicek	10:29
Nancy Nicholson	10:56.4
Mimi Ney	11:25.2
Kathy Kames	11:40.16
Karen Lein	11:42
Laurie Reilly	11:55
Linda Redoutey	12:16.18
Norma Mabie	12:50
Florence Jenkins	14:10.3
Kathy Harte	14:43.2

WOMEN's 35-39

1-10

Terri Busby	10:34.4
Sue Grigsby	10:41.6
Katey Angel	11:07.76
Patty Selbicky	11:12.9
Shel. Pennington	11:20
Patt Gilmour	11:34.1
Peg Cronin	11:44.5
Janet Lina	11:46.9
MaryBeth Steffen	12:03.6
Kathy Marchbanks	12:15

11-18

Angela Fuller	12:43.4
T. Blessington	12:47.5
Nellie Lee	13:08.0
Carol Keller	13:11
Rosemarie Klapp	13:33.0
P. DC'Asse	13:54.36
Patti Rittler	14:28
Cindy Samuels	15:13

WOMEN's 40-44

1-10

Darsie Bowden	10:34.6
Deellee Gratius	10:57.4
Karen Macharg	11:12
Kathy Brown	11:21.1
Joan Miller	11:54.3
Dorris Hill	12:05
Marina Jones	12:10.2
Anita Shaw	12:11.3
Julie Wilcox	12:29.1
Georgie Gillis	12:36.5

11-16

Martha Degrazia	13:15.3
N DeLong	14:04
Ellen Liawba	14:07
Carol Amos	14:31
Lorrainge Green	14:35.44
Jean Fromme	14:42

WOMEN's 45-49

1-8

Anna Moore	12:38.16
Sandy Krem	12:42
Krystyna Miskini	12:42.0
Pat Mueller	13:50.5
Alice Hudson	14:43
Wanaa Biddle	15:50.1
Claire Gein	16:52.08
Shantishr McGrath	18:37

WOMEN's 50-54

1 6

Zofia Turosz	11:39
Judith Maguire	13:27.3
Carol Peluso	13:46
Jean Fry	14:00.27
Lois Smith	14:23.1
Ruth Grehor	16:30

WOMEN's 55-59

1-9

Wendy England	13:17
Joyce Hodges-Hite	13:47.5
Marion Kowalski	13:47.6
May Chou	14:40
Delta Works	16:42.62
Phyllis Stinker	16:45.69
Del Wright	17:50.37
BettyJean Sotile	19:30.7
Margaret Taylor	21:11

WOMEN's 60-64

1-6

N. Gerstenberger	13:26.6
S. Miyashiro	15:52.7
Sulochana Kallai	16:30
Marion Scott	19:21
Sally Nave	21:06.61
Janet Kavadas	23:40.5

WOMEN's 65-69

1-4

Dorty Brechbuehl	14:53.89
Dottie Gray	15:38
Miriam Gordon	17:36
Jane Brown	20:09.69

WOMEN's 70-74

1-3

Marie Stafford	17:33.94
Sis Warnke	19:09.30
Gurnelle Jones	19:50.37

WOMEN's 75-79

1-1

Algene Williams	16:58.2

5000 Meters
Compiled by
Larry Patz

MEN'S 30-34

1- 10

TOM DALTON	14:37.0
GERRY CLAPPER	14:43.0
TOM BOWMASTER	14:46.4
RICH COUGHLIN	15:11.0
MICHAEL FITZGERALD	15:16.0
GERALD SCHOLDER	15:26.4
ALBERT DELATORRE	15:27.5
JERRY DREW	15:31.4
VALYN MURRAY	15:39.7
CHRIS BUCKLEY	15:45.0

11- 20

MARK HULME	15:49.0
MICHAEL STERLING	15:53.0
LARRY WOODS	15:53.2
DALE RICHARD	16:14.3
CHARLES HUMMEL	16:17.6
CHRIS PARSONS	16:19.3
LOUIE TERRONES	16:19.4
JOE MANNING	16:20.5
CRAIG DEITZ	16:23.4
BILL HINTZE	16:23.7

21- 30

FRANK EBINER	16:27.0
PETER ROLLINS	16:29.0
JIM SWIETLIK	16:29.2
NICK VALERIO	16:30.5
TED POULOS	16:36.0
JOHN KISSANE	16:36.5
BOB CLEARY	16:43.2
JOHN MCFADDEN	16:54.0
ALAN KILFOYLE	17:00.6
RIC GARCIAGARCIA	17:08.0

31- 40

MARK CLEARY	17:11.0
SCOTT AMES	17:16.7
CLIFF MIMM	17:27.0
ALEC ISABEAU	17:43.8
STAN BROWN	17:44.9
MICHAEL SANDIDGE	17:45.3
EDWARD HARTE	17:52.4
LARRY KING	17:54.6
CHRIS EBERLY	17:55.5
FRANK LUCARELLI	18:02.5

MEN'S 35-39

1- 10

ED SPARKOWSKI	14:59.0
VERNON CAMPBELL	15:03.4
DAN ALDRIDGE	15:29.1
JOHN KONINGH	15:34.0
KEITH JOHNSON	15:41.2
RICHARD WEINSTEIN	15:51.6
TOM DUDLEY	15:57.9
AL SCHURMAN	16:04.3
JIM DUGGER	16:14.5
PETE LEWANDOWSKI	16:18.8

11- 20

HANK NASH	16:22.6
MIKE LAYMAN	16:25.6
MAURICE POINTER	16:28.0
LARRY MEREDITH	16:30.9
ROB PICOTTE	16:35.0
CHRIS PETERS	16:42.0
ALFIE CRONIN	16:43.8
W SCHMULEWICZ	16:46.1
GILBERT MACHADO	16:54.6
ROB COLBORN	16:55.1

21- 30

TONY BARLOW	16:57.0
BOB ROGERS	17:04.0
DAVID DANIELS	17:06.9
TED NELSON	17:07.7
CHRIS MARKS	17:11.8
RON ROWSEY	17:12.3
J P MCINTOSH-KING	17:13.7
PAUL BOLIN	17:34.8
MIKE HURLEY	17:43.2
STEVEN SWEENEY	17:57.0

31- 40

TIM STEWART	18:05.2
BOB PETERSON	18:19.1
RANDY KUYKENDALL	18:20.5
JOHN DICKEY	18:40.3
JESSE MAY	18:50.3
JEFFREY DEAN	18:52.9
JERRY ANDERSON	18:55.1
DON ROBINSON	18:58.9
JOE STEINMAN	19:23.0
THOMAS ALLEN	19:25.8

MEN'S 40-44

1- 10

JAMES HATCHER	15:28.0
MICHAEL ZEIGLE	15:39.8
PAUL ZITZELSBERGER	15:54.1
JAMES MILTON	15:55.5
GENE SOLOMON	16:01.5
ROB BENEDETTI	16:02.1
RICK PIESCHEL	16:03.2
KEVIN KELLY	16:10.0
RICH GOVI	16:15.0
JIM SCHECKEL	16:21.8

11- 20

RICK KATZ	16:23.2
LEE FIDLER	16:23.3
TONY COLON	16:25.0
MICHAEL ALLISON	16:28.1
MANUEL GAMA	16:28.9
ALAN HATMAKER	16:30.8
DAVID AMSTER	16:43.7
JIM STURGE	16:44.0
ED WOERNER	16:47.7
FRANK RUSSO	16:56.0

21- 30

BARRY SMANZ	16:56.1
PAT SULLIVAN	16:57.7
SCOTT ABERCROMBIE	16:58.0
CRAIG RUNYAN CAN	16:59.1
KEN BELL	17:01.6
DENNIS WHITFIELD	17:01.6
RICK CLEARY	17:06.0
ROBERT MEIER	17:06.6
WES BYERLY	17:10.9
ED POIRIER	17:13.0

31- 40

ED BERRY	17:13.2
FRANK PHILLIPS	17:16.9
HEINZ WEIGAND	17:18.5
HANS JOSEPH THIELE	17:25.7
JAY HILDEBRAND	17:27.0
PHIL MARSHALL	17:28.0
FRED SCHNECK	17:33.8
BRIAN THARP	17:34.7
BOBBY MENKS	17:35.0
KEN KLAPP	17:37.8

41- 50

CHARLES LEADER	17:38.8
MARK WILLIAMS	17:40.3
BARRY ANDERSON	17:42.0
J. J. WIND	17:43.6
WILLIAM MURPHY	17:46.8
DENNIS MEDLIN	17:47.1
JOHN SCHULTE	17:48.5
TERRY HAALAND	17:50.0
BRIAN PETERMAN	17:55.4
DOUG STURM	17:58.4

51- 60

GLEN CHRISTENSEN	18:03.7
LYLE FREEMAN	18:03.9
DAN EDDY	18:04.4
DOUGLAS SCHMIDT	18:05.0
DAVID HATTEN	18:05.0
RON CRAWFORD	18:11.6
RONALD HANSON	18:13.3
P. MIRONES	18:14.0
ROBERT CAPLIN	18:21.9
JIM ROBERTS	18:23.9

61- 70

RANDY TAYLOR	18:30.7
B. SMITH	18:35.0
JIM CARROLL	18:35.1
GARY SIMONI	18:35.4
HARALD NORDVOLD	18:36.2
TOM LUBY	18:36.7
DON CRAWFORD	18:39.9
BOB FERNEE	18:59.0
BILL BROWNE	18:59.2
TOM DELISA	19:00.0

MEN'S 45-49

1- 10

ALBIN SWENSON	15:19.8
LARRY ALMBERG	15:30.5
ALAN BECK	16:15.9
HARRY NOLAN	16:18.0
JEFF CORKILL	16:18.3
STEVE BOYER	16:38.4
MICHAEL DOVE	16:43.0
JAMES CRAWFORD	16:48.7
JERRY SMITH	16:57.0
ROD MALONE	17:03.3

11- 20

BILL CLARK	17:04.8
CLYDE VILLENEAUZ	17:13.0
GABRIEL SANDOVAL	17:21.6
ALAN GNAD	17:33.0
JERRY GRAHAM	17:33.4
KEN JATEN	17:33.6
LEE FITZGERALD	17:35.0
DOUG SCHUMANN	17:46.0
DENNIS BONTING	17:56.2
GEORGE PODOLSKY	17:58.2

21- 30

WALT WETZEL	18:07.8
BILL HAGMAN	18:11.3
PHIL NEMIR	18:12.0
BILL HARRISON	18:14.0
PAUL EHRLICH	18:26.4
PAUL ERLICH	18:26.4
AL WALKER	18:27.6
MARTY STITSEL	18:35.6
BOB DUFFY	18:37.0
PAUL FETSCHER	18:39.0

31- 40

JOAO VINCENTE	18:39.0
JIM GIBBONS	18:48.5
LAWRENCE MAIN	18:49.7
FRANK WILLIAMS	18:50.6
SAM BENEDICT	18:55.6
RICH. ROBERTS CAN	19:03.1
ED JAMES	19:06.0
DANE FREEMAN	19:13.9
CLAUDE CHAMPAGNE	19:39.8
JAY BIRMINGHAM	19:49.9

41- 50

BOB WHITBY	20:04.5
BOB ULLOM	20:04.9
PETER GLASER	20:17.0
RIGO CONTRERAS	20:26.0
JOE MEEK	20:48.0
JOHN SCHWAGER	20:54.4
DANIEL LASSITER	20:59.8
TED WALTON	21:04.6
JACINTO MOGENA	21:11.9
WARREN HUBER	21:17.7

MEN'S 50-54

1- 10

MICHAEL HEFFERMAN	16:04.6
VIC HECKLER	16:29.9
DANIEL CONWAY	16:40.6
HERB PHILLIPS CAN	16:44.4
JOE MACHALA	16:51.1
KIRK RANDALL	17:12.1
CHUCK KEATING	17:16.1
GABRIEL BERNAL	17:19.4
LUIS FLORES	17:30.0
JIM GRAY	17:34.0

11- 20

JACK THORNHILL	17:34.0
DESMOND O'ROURKE	17:40.5
EDDIE FROMM	17:47.0
TIM JOSLIN	17:51.4
JOE SNEDDON	18:01.0
DAVID MORRIS	18:03.2
STAN EDELSON	18:07.0
GEORGE BRANDRETH	18:07.9
JEFF MARTIN	18:29.0
FRED HURD	18:31.0

21- 30

ARMANDO OLIVEIRA	18:34.0
NELSON CRADER	18:36.0
DAVID HAUGEN	18:38.0
EDW. KAVANAGH CAN	18:44.1
JACK ANDERSON	18:55.1
ROBERT MCALPINE	19:00.0
KEN SKINNER	19:04.5
JIM DERHAM	19:08.0
DON MILLER	19:21.4
GEORGE SHARP	19:24.3

31- 40

GARY STEPHENS	19:27.0
AL MORRIS	19:28.4
ABE UNDERWOOD	19:29.0
JIM BEVINS	19:52.9
DELFDO DAVILLA	19:54.0
JERRY DANIELS	20:14.0
ANTHONY GOMEZ	20:25.0
ROBERT LOPES	21:23.0
BEN ZAPPA	21:23.7
DAVID TURNER	22:22.9

41- 48

HERO DICKERSON	22:31.1
CLARKE WALLIN	23:48.9
ROBERT SCALES	24:34.8
SETH KAMINSKY	25:32.5
GILBERT MACKLIN	26:36.9
BRUCE MINER	27:16.0
MERRILL DAVIDSON	27:58.0
JOE NAYLOR	30:31.0

MEN'S 55-59

1- 10

DAVID PITKETHLY	17:28.4
KENNETH LUFF	17:30.7
HENRY HAWK	17:37.7
JOHN BRENNAND	17:46.0
MEL PREEDY	18:33.8
SONNY MONIOZ	18:34.0
ADRIAN CRAVEN	18:36.8
KENNETH OGDEN	18:42.6
BOB BROCK	18:44.7
MIKE CHRISTIANSEN	18:47.9

11- 20

HILTON GORING	18:48.2
GERALD KOCH	18:49.0
EARL ELLIS	18:56.5
EVERETT RIGGLE	19:07.1
GENE CHASE	19:22.0
MICHAEL FENTON	19:22.0
DON TRUEX	19:25.5
ERNIE TRACY	19:47.2
WILLIAM REES	19:53.3
TOM MCCOY	20:00.0

21- 30

JIM CARNEY	20:09.7
HAROLD DIX	20:15.0
LARRY WRIGHT	20:21.6
JOHN HAND	20:24.0
HARRY KATZAN	20:24.0
HOWARD ERICKSON	20:56.9
DICK HAVEN	21:21.1
JIM HITE	21:23.0
ART BIGELOW	21:24.0
PAUL BENZ	21:34.7

31- 40

D CARSON	21:56.0
ALLEN COX	21:57.0
DON JELINEK	22:19.0
RAY LANGSTON	22:21.0
RAY FRANKS	22:40.3
BUZZ PERRI	22:55.0
LOUIS SIMMS	22:55.0
HARRY LITTLE	22:56.0
RON MONROE	23:16.0
GENE PENZEL	23:16.0

41- 49

HAROLD SMITH	23:52.0
RAY ARCHIBALD	24:38.3
TOM SHAUGHNESSY	24:55.0
ED DEMONEY	25:06.7
WALLY DOBBLER	25:44.6

J. R. MCADAMS	27:37.0
THOMAS CRIPPS	27:39.0
RON BROYLES	29:00.4
WALT DE ROTHNE	37:02.0

MEN'S 60-64

1- 10

CHARLES WILLIAMS	18:14.5
LARRY DICKERSON	18:14.6
NORMAN GREEN JR	18:34.0
JIM BLOUNT	18:44.0
BILL FORTUNE	19:12.8
ROBERT GAUVREU	19:28.0
J. GOUGH	19:34.0
JOSE RODRIGUEZ	19:37.0
EVERETT RIGGLE	19:39.7
HOWARD RUBIN	19:46.3

11- 20

MYRON MEYER	19:50.2
RICHARD LAINE	19:53.7
PATRICK DEVINE	20:02.6
TOM BRINTON	20:02.6
GUNNAR LINDE	20:09.8
HARRIE HESS	20:26.5
ROBERT GRAY	20:37.9
LUIS TORRES	20:44.0
JOHN RUSSELL	20:47.1
OTTO HEFNER	20:51.1

21- 30

ERNIE BLACK	20:52.2
AL SMITH	20:54.7
ROBERT COFFEY	20:56.0
HERBERT WATERS	20:59.0
BILLY WILLIAMS	20:59.0
MELVIN SCHULTZ	21:02.9
JAMES FRANKLIN	21:10.0
CRAIG MULLIGAN	21:13.0
WIM WESTMAN	21:16.5
JIM KEAT	21:33.9

31- 40

FRANK NEWMAN	21:48.0
EFRIAN SANCHEZ	21:49.4
BARNEY BARNES	21:50.0
RICHARD HUMMOND	21:52.0
ROBERT DOLPHIN	22:00.0
BOB BURD	22:14.0
DON PICKETT	22:16.5
DONALD WAHLE	22:21.1
ORVILLE BINGLEY	22:24.0
JAMES HARVEY	22:41.0

41- 50

DAVID SMITH	22:59.0
H. L. SWANSON	23:17.8
HAROLD SMITH	23:19.0
RUBEN GONZALEZ	23:49.0
ARMAND LAPIERRE	23:55.5
CHRIS PAPPAS	24:32.0
PETE MUNDLE	24:42.8
RICHARD BOWEN	24:59.0
ED LASSO	25:16.0
JEROME LIENHARD	25:43.0

MEN'S 65-69

1- 10

JOHN KESTON	18:55.2
JOE KING	18:55.6
BILL CAREY	19:07.0
DICK LYONS	19:43.9
ERNIE HERSCHFIELD	19:55.0
PATRICK GALLAGHER	20:00.0
JOHN MCMANUS	20:03.0
GERRY HOPKINS	20:22.0
JAMES O'NEIL	20:33.9
BOYCE JACQUES	20:35.3

11- 20

RICHARD GOEN	21:06.5
ROLAND ANSPACH	21:55.3
RAYMOND GIL	22:12.0
LAWRENCE LARKIN	22:38.0
DONALD BERNITT	22:53.7
GORMAN STROUD	22:58.0
JOE PASCALE	23:38.0
HAROLD HAGEN	24:01.5
DES MARGERSON	24:19.0
MAJOR SUMMERFORD	24:23.9

21- 30

FRED WARD	24:25.0
HAROLD STEPHENS	24:33.9
ARNE HOVIN	24:42.0
PAUL HEIRES	24:52.0
CLYDE WEAVER	25:01.2
BOB MIMM	25:07.0
IRVING SARATOFF	25:14.0
ED BRUNDAGE	25:43.0
JIM HORAN	26:06.0
TONY QUICI	26:33.0

MEN'S 70-74

1- 10

WILL METZ	20:40.0
JIM SMITH	21:41.0
NORMAN HANSEN	22:42.9
PAUL PHINNEY	22:55.1
MICHEL KAGAN	23:09.0
BILL SCHMIDT	23:29.2
DONALD DILWORTH	23:37.0
EDGAR MORGAN	24:17.8
NORTON JACOBS	24:30.5
ARTHUR PORTER CAN	24:34.8

11- 20

CHARLES LEBRELL	24:37.0
LARRY JOHNSON	24:41.0
FLOYD HENSCHEN	24:50.0
H. NEWMAN	25:00.0
EDWARD JOHNSTONE	25:09.7
ED HORNUNG	25:24.2
FRANK LAMORTE	25:26.0
ED FENTON	25:37.0
NEAL EMERSON	26:16.0
PIERRE DELFAUSSE	28:32.4

MEN'S 75-79

1- 10

ALFRED FUNK	21:39.7
MAX QUACKENBOS	23:25.5
DUDLEY HEALEY	23:54.0
SAM MCNEELY	24:08.0
GEORGE BOULDEN	24:12.0
HARRY DRAZIN	25:26.0
LARRY PATTERSON	25:42.0
MAURY CUMMINGS	26:51.5
CHARLES JORGENSEN	29:01.1
LUKE GUERNSEY	32:43.0

MEN'S 80-84

OLIVER LANGENHERN	33:36.0
AL NELLIS	40:30.1

MEN'S 85-89

PAUL BERND	38:58.0

WOMEN'S 30-34

1- 8

CATHERINE LeROI	17:30.4
BERN. DUFFY CAN	17:54.8
CONNIE KONDO	19:12.7
SUSAN KALUZA	19:28.9
DORI ROBERTSON	20:14.2
CAROL ZIMMERMAN	20:21.0
SUE SANDSTROM	20:31.9
KIM PRICE	22:06.4

WOMEN'S 35-39

1- 10

CATHIE BELLAMY	17:08.4
KATHLEEN DUNBAR	17:57.8
LOIS KLINGBEIL CAN	18:51.8
KIM STANSFIELD CAN	19:28.1
SUZETTE MOORE	20:04.0
LAURA MURPHY	20:07.9
BARBARA BALTZELL	20:08.0
MICHELE VANDERLIND	20:23.4
JANET LINN	20:41.6
SANDRA O'BRIEN	23:05.5

WOMEN'S 40-44

1- 10

JANET JORDAN	18:09.2
B. SIMMIE-KESECKER	18:48.8
LINDA FINDLEY CAN	18:49.0
CLAUDIA SHANNON	18:54.8
DEE DEE GRAFIUS	19:10.1
PRISCILLA BIRTIC	19:31.0
CYNTHIA STREET	19:31.1
DEBBY SULLIVAN	20:43.5
NONIE HUDNALL	22:41.2
BARBARA JOHNSON	24:45.0

11- 13

PAULA BIRMINGHAM	25:10.6
LINDA GEE	26:21.4
MARIN TERHUNEYOUNG	28:13.1

WOMEN'S 45-49

1- 6

CAROL JACKSON	21:07.7
RICKI VADSET	21:09.7
ANNA MOORE	21:54.8
MARILYN SALVETTI	22:11.8
HOLLY YORK	22:18.5
ELAINE TOBER	23:16.8

WOMEN'S 50-54

1- 8

SHIRLEY MATSON	18:02.0
JUDITH GROOMBRIDGE	20:20.2
DIANE PALMASON	21:52.0
JEAN FRY	23:24.4
SARAH BABBITT	25:05.9
SARITA GONZALES	26:00.0
RENATE ROGERS	28:00.3
JANET SHARP	29:18.5

WOMEN'S 55-59

1- 10

JOYCE HITE	21:24.6
TAMI GRAF	22:36.0
BARBARA ROBBEN	23:49.0
SHIRLEY SMITH CAN	24:10.4
LORI AHO	24:16.0
AUDREY HAUTH	24:58.0
LONNALEE WILLIAMS	25:03.3
SUSAN MEANS	26:44.9
AUDREY SULLIVAN	27:02.0
JOAN HARRINGTON	28:15.0

WOMEN'S 60-64

1- 10

MARION IRVINE	21:03.6
JUNE MACHALA	21:51.4
PEGGY AINSLIE	22:47.0
MADONNA BUDER	23:31.0
THELMA WILSON	24:39.0
HARRIET LOCKE	25:02.0
GARTHEDON EMBLER	25:20.2
ELEANOR WALLACE	25:48.0
BARBARA THOMPSON	26:01.0
HELGA STRUSE	28:25.0

WOMEN'S 65-69

PEPPER DAVIS	25:25.7
DOTTIE GRAY	25:51.2
ANTOINETTE HILL	26:30.0
DOROTHY THOMAS	27:26.9
MARGARET ROMERO	33:05.0

WOMEN'S 70-74

1- 6

MARSHA TILLSON	29:37.0
ELLINORA VINSON	33:56.0
IMY ERNST	35:08.0
ALTHEA JUREIDINI	38:38.0
ANN MIKELL	42:58.7
PELL HARRISON	43:19.0

WOMEN'S 75-79

MAVIS BORTHWICK	35:44.0
EDNA BERG	38:58.5
PEARL MEHL	39:04.1

WOMEN'S 80-84

IVY GRANSTROM CAN	34:41.9
ALLIE WALKER	42:17.0

10,000 Meters
Compiled by
John Dickey

MEN's 30-34

1-3

Mike Miller	36:44.5
Malcolm Saillie	39:13.94
Frank Roth	39:49.24

MEN's 35-39

1-8

Doug Allen	34:03.1
Mark Clark	34:07
Hank Nash	34:36.45
Gil Machado	35:04.9
Gary Kobat	36:12.0
Jerry Anderson	38:41.23
John Dickey	39:59.24
Roy Currie	40:15

MEN's 40-44

1-10

David Radziewicz	34:20.93
Michael Allison	35:00.92
Mark Williams	36:22.59
Fred Schneck	36:37.70
Roland Rust	38:03.22
Dave Condit	38:56
Robert Scheffel	39:13.07
David Michael	41:45.48
Kyle Mecklenborg	43:28.30
Bill Gibson	45:54

MEN's 45-49

1-10

Jeff Corkill	34:36.44
Michael Dove	34:59
James Crawford	35:06.39
Jerry Smith	35:07
Jerry Graham	36:44.86
Bob Eastaugh	36:46
Gary Hanson	38:36.52
Jim Miller	39:11.40
Loren McKnight	39:47.01
Peter Stasz	41:16

11-16

Roger Rutan	43:21.67
Jacinto Mogena	43:52.30
Teddy Walton	44:30.6
Stanton Inzer	46:17.43
Walt Kolodzinski	46:20
Scott Hartblay	57:16

MEN's 50-54

1-10

Michael Heffernan	34:17.26
Joe Machala	35:08.46
Chuck Keating	35:17.80
Vincent Colgan	36:54
Ben Zappa	39:37.51
Don Grant	39:45
Ron Kelling	40:29.16
Paul Slovic	45:13.02
Gene Rotstein	48:48
Lynne Hans	54:16

MEN's 55-59

1-6

Earl Ellis	38:28.9
Bob Milner	39:12
Ken Ogden	39:58.27
Gerald Koch	40:19
Larry Wright	40:29.7
Wally Ingram	42:18

MEN's 60-64

1-10

Charles Williams	38:42.2
Howard Rubin	40:42.9
Harrie Hess	41:12.1
Chester Franz	41:21
Patrick Devine	41:34.9
Ernie Black	42:20
Buster Jankersley	42:22
Gunnar Lindo	42:28.3
Jim Keat	43:17.8
Richard Laine	43:33.1

11-15

Don Pickett	44:35.3
John Gregson	44:55.1
Bob Romer	47:13
George Tillson	52:52.5
Peter Mundle	54:06.9

MEN's 65-69

1-5

Gerry Hopkins	42:48
Jim O'Neil	43:28.3
Richard Goen	44:18.8
Rex Dietderich	51:14.3
Bill Layman	60:46

MEN's 70-74

1-6

Will Metz	43:30.0
Joe Cusic	46:30.5
Nate White	47:33
Bill Hutchinson	53:04
Edgar Morgan	53:36.9
Augustus Ford	71:56

MEN's 75-79

1-6

Alfred Funk	44:33.1
Dudley Healey	46:20.8
Alvin Grahn	52:44.94
Wilbur Inks	59:18.1
Max Springer	60:55
Harold Massie	70:48.8

WOMEN's 30-34

1-2

Nicole McGilpin	35:36
Sally Rohan	42:07

WOMEN's 35-39

1-2

Janet Linn	43:05.38
Donna Sayers	54:48.4

WOMEN's 40-44

1-4

Claudia Shannon	38:57.56
Ann Bell	39:48.51
Rita Doherty	44:41
Anne Lyman	48:12

WOMEN's 50-54

1-2

Shirley Matson	37:38.67
Judy Groombridge	42:38.30

WOMEN's 55-59

1-1

Robbie Tompkins	62:57

WOMEN's 60-64

1-4

Barbara Thompson	39:54
Marion Irvine	44:39.05
Thelma Wilson	51:35.92
Harriet Locke	53:59

WOMEN's 65-69

1- 1

Roberta Morgan	65:14

WOMEN's 70-74

1-2

Masha Tillson	60:05
Ellinora Vinson	73:51

WOMEN's 75-79

1-1

Mavis Borthwick	80:25

WOMEN's 80-84

1-1

Allie Walker	87:43

Short Hurdles
Compiled by
Jerry Wojcik

M30-49 110m/M50-69 & W30-39 100m/M70+ & W40+ 80m

M30-34	14.43*

1-10

Renaldo Nehemiah 33	13.4**
Peter Grimes*	14.35
Albert Miller	14.6
Joe Schwieterman	14.64
Bobbie Birdwell	14.94
Danny Clark	15.00
M E Wilson	15.02
Ken Frank	15.08
Bill Jahner	15.09
Lloyd Jeremia 33	15.3

11-20

Mark Monti	15.39
Nate Matthews	15.5
Mark Elliston 30	15.6d
Jeff Brower	15.68
Ed Fye 32	15.72d
Jeff Potts	15.8
Scott Ferda	15.9
Leon Devero	15.9
Richard Torbik 33	16.23
Doug Schneebeck	16.28

21-33

Doug Porter 31	17.03d
Frank Makozy 33	17.20
Jim Novacek 33	17.45d
Jim Schick 30	17.50
Dan Glushefski	17.5
Kevin Gleason	17.8
Matt Gottlieb	17.87
Barry Wexler 30	18.12
Horace Hudson	18.3
Andrew Shales 31	18.78
Bryan Blakemore 31	18.8
Rich Wendling	18.97
Dave Blackburn	19.2

**Potomac Valley STC 6/14

M35-39

1-10

Robbie Short	15.36
Bob Zahn WI	15.40
Bill Cheadle	15.50
Randy Williams	15.69*
Al Rodd	15.77
Leroy Galloway 39	16.30
Alden Banks 36	16.31
Jeff Watry	16.50
David Ortman	16.5
Mike Merrigan	16.65

11-20

Horace Hudson 39	16.9
Roberto Vives	16.90
Russell Acea	17.0
Bill Lawson 35	17.55d
Mike Williams	17.71
Mike Maryott 39	17.9d
Jeff Bilderbeck 36	18.02d
Rich Ulrich	18.2
Anthony Torre	19.10
Ken Scupp	19.36

21-26

Dave Beshears	19.78
Steve Jensen	19.93d
Phil Berry	20.10
Andrew Hecker	20.22
Derek Bolds	20.6
Bill Engel 38	20.76d

M40-44	

1-10

Stan Druckrey	14.58
Tom Gilliard	14.91
Nate Robinson	14.91
Mark Salzman 40	15.95d
Lamar Beckom	16.0
Dawud Saleem	16.07
Mike Hill 41	16.08
Pat Crandall 41	16.6
Curtis Pittman	16.74*
Horace Hudson 40	17.0

11-20

James Pinon	17.14
Dan Radiff	17.27
Gene Hoffman	17.45
Rex Miscovitch	18.0
Jim Kniep 40	18.2d
Jim Crutcher	18.30
Robert Hahn	18.45
Louis Johnson 44	18.9
Ivan Black	19.20
Mike Davis 42	19.24d

21-35

Steve Dilley	19.65
Bob Verti 42	19.77
Scott Pardi	19.8
Angel Nieves 44	19.8
Dolan Street	19.9
Walt Davis	20.4
Bill Schooler 43	20.42d
John Horay	20.50
Rod Thornley	20.57
A LaFramboise	20.8
Jim Dolezel	21.0
Ralph Hughley	21.2
Tom Light 44	21.5d
Neal Schuster	22.00
John Flake	22.16

M45-49	15.46*

1-10

Ken Brinker*	15.25
Theo Viltz	15.5
Rex Harvey	16.45
K H Troy	16.47
Fred Johnston 46	16.77
Ken Winters	17.0
George Carty	17.77
Sheridon Groves	18.0
Mike Milove	18.12
Ross Jensen	18.59

11-23

Wm Busby	19.06
Bill DeHorn 45	19.32d
M Augeri	19.5
Bob Larson	19.7
Jim Cawley	19.94
Steve Rogers 49	20.35d
Art Lockwood	20.61
Mike Hill	20.7
Bill Siart	21.05
Tom Thorne 49	21.12d
John Hanson	21.6d
Jim Rose	21.69d
Grant Lamothe CAN	21.70

M50-54	14.01*

1-10

Walt Butler	13.84
Hugh Adams	14.51
Charles Miller 54	14.6
Alvin Henry	14.9
Emil Pawlik	14.98
Dale Lance	15.29
Dave Ellis	15.40
Dave Eidahl 51	16.79d
Don Hinckley	17.1
John Head	17.13

11-20

Fred Niedermeyer	17.3
Bob Balderston	17.5
Jim Retzlaff 51	17.8d
George LaBelle	18.03
Bruce Mills	18.10
Dave Connolly	18.12
Grover Coats	18.2
Walter Gibson 50	18.89
John Sloan	20.98
Mike Valle 51	20.31d

M55-59	

1-10

Charles Miller 55	15.50*
Doug Alberts	17.0
Leon Trout	17.2
Phil Mulkey	17.84
Jim Peterson	18.32
Bob Moore	18.41
Paul Richmond	18.87
Steve Richmond	19.15
Fred Brandenfels	19.80
Doug McFetters 59	20.49d

11-16

Jack Gilmore	20.99
George Jageman	21.17
Ted Oviatt 58	21.35d
Frank Brown 58	21.62d
Rusty Hamilton 56	21.7
Jerry Newcomb	21.71

M60-64	17.65*

1-10

Clarence Trinkner	15.09
Dave Jackson	15.7
Larry Pratt Sr*	16.46
Ian Steedman GBR	17.45
Bob Graham	17.8
Marion Sanchez	18.25
Bill Townsend	18.3
Will Robinson	18.3
Loren Swanson	18.40
Dave Douglass	18.41

11-20

Jerry Reiserer	19.17
Chad Bolender	19.25
Mark Richards 61	19.4
B Gentry	19.47
John Copp 62	19.6
Alan Maxwell	19.60
Bailey Gore	19.94
Chuck Sochor	20.2
Don Walsh	21.3
William Hill	22.36

M65-69	17.85*

1-12

Buck Bradberry*	17.20
Denver Smith	17.22d
Bob Higginbotham	17.76
Tom Delaney	18.1
Vernon Regier	18.16
Andrew Thomson	18.9
Richard Nordquist	18.90
Fred Hirsimaki	19.0
John Martin 65	20.8
Ted Ensslin 65	20.86d
George Simon	21.5
Don Walsh	21.99

M70-74	14.86*

1-15

Tom Patsalis*	13.9
Boo Morcom	14.6
Ed Lukens	14.39
William Carmen	14.8
Charles Obye	15.03
Walt Dahlin 71	15.09
Hugh Hackett	15.45
Burl Gist	15.5
Bob Hunt	15.82
Tom Kennell	16.61
A U Ricciardi	16.22
Chuck McFate	17.6
Mel Buschman	17.77
Bob Warwick Sr	18.03
Lee Hirst	18.51

M75-79	
Herbert Miller	15.44*
Bert Morrow	16.2
Dan Bulkley 75	17.07d
Ham Morningstar 75	19.90d
Chuck McFate	21.7

M80-84	20.61*
Robert Boal	20.37d
Wilfred Bigelow	21.50

W30-34	
Sande Lambert 34	16.50h
Wendie Moore	19.08
Martha Mendenhall	3319.37p
Louise Clark 34	19.45
Lucy Williams	20.7

W35-39	
Irene Thompson 38	18.18
Charlotte Carter	19.97
Jasvir Dhillon	20.14*
Debbie Allen	20.20

W40-44	11.96*
1-6	
Anna Wlodarczyk*POL	11.8
Ann Steekelenburg	13.7
Liz McBlain 44 CAN	16.85h
Janet Kiesgen 43	17.0
Carolyn McCormick	17.01
Sandy Maryott	17.45h
W45-49	13.55*
Phil Raschker*	12.99
Michael Marie Hill	14.69
Marlene Sachs 48	15.5p
Lorraine Tucker 45	16.52
W50-54	14.53*
Cherrie Sherrard*	14.35
Mary Luker	14.55
Ann Carter	18.34
Barbara Stewart	19.56p
W55-59	16.32*
Christel Miller	16.13p
Rachel Lyga	19.06
Lucy Anne Brobst	19.92
W60-64	
Leonore McDaniels	19.44*
W65-69	20.02*
Pat Peterson	18.8
Johnnye Valien 67	23.63p

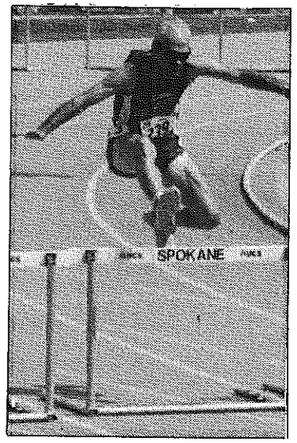

Dan Bulkley, 75, Phoenix, Ore., on his way to a world record 56.50 in the M75-79 300mH at the Nationals.
National Masters News/Jerry Wojcik

Long Hurdles
Compiled by
Jerry Wojcik

M30-59 & W30-49 400m
M60+ & W50+ 300m

M30-34	
1-10	
Karl Smith 33	51.9
Peter Grimes	52.55*
William Austin 34	55.25
Brian Pottinger	57.50
Tony Melody	57.85
Doug Schneebeck	58.40
Ellis Liddell	59.15
Frank Makozy	59.44
Richard Houston	59.60
Richard Torbik 33	60.18
11-17	
Doug Porter	60.63
Nate Matthews	60.8
Eric Bonaparte	61.20
Bobbie Birdwell	62.52
Darrell Sharp	63.4
J Brower	63.7
Jake Von Scherrer	63.98
M35-39	
1-10	
Rich Reinhart CAN	57.99*
William Cheadle	58.09
David Ortman	58.71
Mike Parnell	59.13
George Crummell 39	59.19
Horace Hudson 39	59.4
Russell Acea	60.10
Mike Herrigan	61.87
Andrew Hecker	65.2
John Arnold	65.5
11-16	
Mike Williams	66.2
Steve Mastaitis	67.50
Anthony Torre	67.60
David Peaco	67.8
A Johnson	71.2
Phil Berry	71.84
M40-44	
1-13	
Robert Casseleman	54.02*
James King	54.41
Stan Druckrey	57.55
Horace Hudson 40	59.3
Jonathan Kilroy	60.16
Lamar Beckom	62.24
Michael Kitchell	62.62
Dan Radiff	63.47
Ivan Black	63.6
Dolan Street	63.9
Paul Garron	67.87
Anthony Santos	74.27
Jerry Plate	75.6
M45-49	
1-10	
Ray Burrus	63.4
Jim Lockard	64.89*
Sheridon Groves	65.7
Ross Jensen	66.13
Larry Norris	66.35
Mike Milove	67.17
Gordon Reiter	68.18
Robert Larson 47	69.0
Tim McMullen	69.6
Art Lockwood	70.2
11-17	
Jorge Birnbaum	70.4
Michael Augeri	71.00
John Morris	71.9
Gale Pfueller	72.09
Gary Patterson	72.38
William Busby	73.05
Grant Lamothe CAN	73.52
M50-54	
1-12	
Hugh Adams	61.39*
Bill Knocke	65.63
Fred Niedermeyer	66.30
Bob Morgan	66.80
Thomas Cronan	67.01
Dave Ellis	68.54
Barry Kline 52	70.70
John Head	72.74
Jack Hill 54	73.2
Joe Gross	73.36
Harold Holder	74.35
Jack Karbens	80.87
M55-59	
Lee Blount	71.46*
Doug Alberts 57	74.01
O Legend	81.79
Ralph Barcote 58	87.61
M60-64	
1-15	
Marion Sanchez	45.65*
Ian Steedman GBR 64	48.6
Will Robinson	50.6
Larry Pratt Sr	50.90
Al Sheahen	51.1
Clarence Trinkner	51.37
Norman Wells	53.10
Tony Nasralla	53.38
Dave Douglass	53.68
Bill Pardue	54.19
Chad Bolender	56.14
Mark Richards	58.4
George Freeman	58.60
Jerry Reiserer	59.5
Ken Morris	66.33
M65-69	
1-9	
Denver Smith 66	51.8
Andrew Thomson	53.1
Rich Nordquist	54.66*
John Martin 65	54.8
Buck Bradberry	56.46
Carl Orndoff	56.50
Don Walsh	58.10
Fred Hirsimaki	60.40
Edward Holmes	60.60
M70-74	
Walter Dahlin	58.15*
Bill Carmen	58.88
Boo Morcom	59.34
Bob Hunt	61.34
M75-79	
Dan Bulkley	56.50*
Pete Ganahl	64.7
Herbert Miller	71.86
M80-84	
Claude Hills 80	71.9
Robert Boal	83.53*
W30-34	
Carol Asom	74.02*
Wendie Moore	82.58
W35-39	
Charlotte Carter 39	80.33
W45-49	
Catherine RobertsCAN	74.65*
W50-54	
Ann Carter	73.60
W60-64	
Betty Vosburgh	58.88*
Leonore McDaniels	67.40
Ruth Carrier CAN	67.68
W65-69	73.09*
Pat Peterson	70.5

Steeplechase
Compiled by
Jerry Wojcik

M30-59 3000m
All others 2000m

M30-34	
Paul Yost	9:59.9*
James Meadows	10:29.70
W Green	12:34.01
Mike McLean	13:00.2
Bill McAmis	13:26.37
M35-39	11:58.2*
1-7	
Rog Gutzwiller 39	10:12.50
Al Everhart	10:27.1
Alfie Cronin	11:12.00
Don Robinson 38	11:42.6
Neal Bojko*	11:45.1
Andrew Hecker 37	12:05.4
Scott Kessler	12:24.93
M40-44	
1-8	
Phil Yoder 41	10:32.75
Jim Satterfield	11:35.91
Fred Schneck 41	11:50.9
Steve Sidney 43	12:04.1
Ron Salvio	12:26.3
Ian Dickson	13:30.06
Jerry Parrish	13:31.6
Bob Scheffel	14:01.65
M45-49	11:17.5*
1-11	
Steve Boyer	10:54.04
Searcy Barnett	11:02.8
Gale Pfueller*	11:09.95
Larry Norris	11:36.20
Mike Green	11:48.7
Gary Hanson	12:14.1
Marty Stitsel	12:46.8
Kevin Smith	12:48.5
Joe Henry	12:49.8
Luigi Schiavo	14:35.7
William Kelch	15:54.14
M50-54	12:50.1*
1-6	
John Cosgrove	12:22.3
William Jeffrey	14:06.7
Robert Ryan	14:24.75
Brad Wilson	14:47.84
Harold Holder	15:27.3
John Shaw	15:54.9
M55-59	
Ted Oviatt	14:34.3*
M60-64	
Robert Culling	8:13.29*
Chuck Sochor	9:04.56
Harold Willis	9:16.73
Frank Newman	9:18.2
M65-69	9:07.61*
Avery Bryant	9:07.1
Roland Anspach	9:39.1
Walt Atcheson	10:17.05
M70-74	
Jim Smith	9:32.90*
M75-79	
Dan Bulkley	9:46.90*
M80-84	
Robert Boal	13:24.59*
W30-34	
Pam Widmann	9:52.7
W35-39	8:16.9*
Kim Rupert	7:59.9
Sue Grigsby	8:22.8
W40-44	
Marina Jones	9:17.2
Cheryl Kincaid	13:44.41*
W45-49	
Joan Ottaway 48	7:50.2
W50-54	
Judy Groombridge	10:05.9*
Bigalita Egger	10:31.6

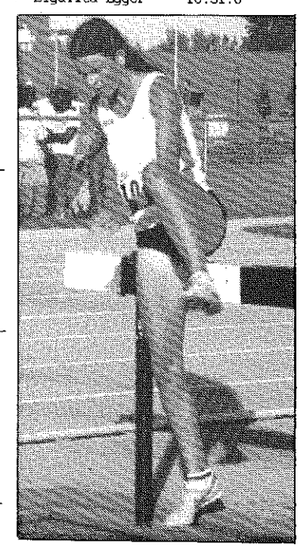

Sue Grigsby, 35, Everett, Wash., takes the plunge en route to a second 8:22.8, W35-39 2000 steeplechase, National Masters Championships, Spokane, August 13-16.
National Masters News/Jerry Wojcik

4x100 Relay
Compiled by
Larry Patz

MEN'S 30-39	
1- 10	
HETC	42.29
HOUSTON ELITE #1	42.58
JENKIN(31),LESTER(38), MITCHELL(44),COLLINS	
GULF ASSOCIATION	42.86
OKLAHOMA #1	42.88
HOUSTON ELITE #2	43.83
3 PLUS 1	43.98
ATLANTA TRACK	44.00
MASTERS OF THE UNIV	44.62
MAY,FEASTER, J JOHNSON, CHERRY	
SOUTHERN CALFORNIA	44.72
GARDEN STATE AC	45.52
MCNEILL,BIAGIONI, HUDSON,EASTER	
11- 20	
LIGHTNING EXPRESS	45.56
VAUGHN,AUGERI, R JACKSON,MACK	
ATC	45.98
BUFFALO PIONEERS	46.00
KAMEHAMEHA TC	46.40
BEAVER FALLS RAIDERS	46.49
FRANK MAKOZY,AND OTHERS,	
MIDWEST	46.63
WILSON,JOHNSON, DRUCKREY,CONNORS	
(NO NAME GIVEN)	46.70
GALLOWAY,HORSEY, RUISZ,MAKOZY	
PORTLAND MASTERS	47.46
LSU KIN	47.66
OVER THE HILL TC	47.70
21- 26	
PASADENA PACERS	48.10
OHIO ALUMNI	48.50
OVER THE HILL	49.45
(NO NAME GIVEN)	50.12
MARTIN,BAILIFF, ASHCRAFT,FISHER	
(NO NAME GIVEN)	50.29
DEPIETRO,MARIANACCI, SOKIRKA,DZIEDZIC	
(NO NAME GIVEN)	53.70
POLETTE,SANGRAY, NELSON,KAPPEL	
MEN'S 40-49	
1- 10	
HOUSTON ELITE	42.79
AUSTIN,COLLINS, MITCHELL,HARTFIELD	
HOUSTON MASTER ELITE	43.26
AUSTIN,COLLINS, MITCHELL,HARTFIELD	
MASTERS OF THE UNIV	44.78
MASTERS OF UNIVERSE	45.15
SOUTHERN CALIFORNIA	45.86
WASHINGTON DC POLICE	46.03
PHILA MASTERS A	46.06
WEST VALLEY TC	46.53
ATLANTA TRACK	46.56
PHILADELPHIA MASTERS	46.60
FELTON, FLORANT, CASTOR,KRIEGER	
11- 20	
NADIA TRACK CLUB	46.61
COOPER,COLLOPY, WATLEY,ALLIE	
PACIFIC NORTHWEST	46.70
NADIA	46.90
SHORE AC	47.07
USA	47.53
BOWEN, MULKEY, BASSET, HARVEY	
PONY EXPRESS TC	47.59
NEW YORK PIONEERS	47.79
DECATHLON MIDWEST	47.87
FITNESS	48.00
(NO NAME GIVEN)	48.10
WILLIAMS,FOX,ENG,ABDULLAH	
21- 30	
ROOSEVELT STRIDERS	48.44
LOS ALAMOS NAT. LAB	48.80
AUS	48.83
HARRISBURG MASTERS	48.84
FOUR WINDS TC	48.94
WARRIORS TC	48.96
WEST VALLEY	49.49
NADIA TC	49.77
SANDIA NAT. LAB	49.90
(NO NAME GIVEN)	50.00
MICHO,DAWSON,BRANCH,HALL	
31- 35	
HAWAII MASTERS TC	50.30
CLUB AMBER	51.60
(NO NAME GIVEN)	51.70
DUNCAN,WETZEL, ICENOGLE,BICKHAM	
(NO NAME GIVEN)	55.02
LYTLE,BREDFLECK, LOWE,HOLLENTHONER	
OVER THE HILL	55.91
MEN'S 50-59	
1- 10	
CARIBBEAN CONNECTION	47.02
WONGSHING,TATE, BERNARD,ROBERTS	
POTOMAC VALLEY SRS	47.98
PORTLAND MASTERS	48.39
NEW YORK PIONEERS	48.43
PHILADELPHIA MASTERS	49.57
SOUTHERN CALIFORNIA	50.46
SHORE AC	51.00
PMTC	51.02
AFREMOW,REX,HOFFMAN,EDENS	
GARDEN STATE AC	51.25
(NO NAME GIVEN)	51.50
LARSEN,L STOPOULOS, P STOPOULOS,EIDAHL	
11- 16	
(NO NAME GIVEN)	52.25
COY,MILLER, JOHNSON,THIELMAN	
SC STRIDERS	54.80
BUFFALO PIONEERS	56.00
OVER THE HILL TC	57.30
OVER THE HILL	58.16
HAWAII MASTERS TC	59.10
MEN'S 60-69	
1- 8	
WEST VALLEY TC	50.91
(NO NAME GIVEN)	53.74
BOWERS,PARDUE, SUMMERLIN,MURPHY	
PORTLAND MASTERS	54.08
USA	57.57
SWANSON,MORCOM, DOUGLASS,SOCHOR	
LAVAC	58.00
(NO NAME GIVEN)	1:00.50
MCFARLANE,LUKENS, MACMILLAN,TOWNSEND	
L. A. VALLEY A. C.	1:01.50
LA VALLEY TC	1:04.03
MEN'S 70-79	
HAWAII MASTERS TC	1:19.70
MEN'S 80-89	
PHILADELPHIA MASTE	1:13.46
WOMEN'S 30-39	
NEW YORK MAC	50.83
HAWAII MASTERS TC	57.20
(NO NAME GIVEN)	1:05.66
GERECKE,DOUGLAS, REED,CAMERON	
WOMEN'S 40-49	
KAJAKS	57.80
TRENTON TC	1:02.91
USA	1:03.28
MITCHELL,BROBST, PETERSON,RASCHKER	
SO CAL WALKERS	1:16.40
WOMEN'S 50-59	
PACIFIC ASSOCIATION	57.81

4x400 Relay
Compiled by
Larry Patz

MEN'S 30-39	
1- 10	
SHOWTIME	3:23.40
SOUTHERN CALIFORNI	3:27.53
JAGUAR TC	3:30.50
HOUSTON	3:34.60
NASHVILLE TC	3:36.00
SOUTH TEXAS ELITE	3:37.13
DAVE SMITH,D SMITH, HORNCIR,EDWARDS	
OVER THE HILL TC	3:38.07*
FINLEY,THOMAS,KIRK,MAKOZY	
PACIFIC NORTHWEST	3:41.45
OVER THE HILL TC	3:41.80
MASTERS OF UNIVERS	3:42.49*
11- 20	
MASTERS UNIV	3:44.20*
R JOHNSON,BROOKS, FEASTER,STERRETT	
MASTERS OF THE UNI	3:45.07
R JOHNSON,EASTER, LEE,FEASTER	
LSU KIN	3:48.20
BUFFALO PIONEERS	3:48.70
KAMEHAMEHA TC	3:54.30
(NO NAME GIVEN)	3:55.20
MURRAY,MARTIN, JANNSEN,WETZEL	
OVER THE HILL	3:59.23*
STRIDERS	3:59.95
I. L. S.	4:09.30
VA HIGHLAND	4:15.90
21- 22	
PHILLY MASTERS	4:33.60*
FISHER,CRUMMEL, GOLDSTEIN,FELTON	
(NO NAME GIVEN)	4:45.50
WEXLER,PARTON, KRESGE,SCHICK	
MEN'S 40-49	
1- 10	
WASHINGTON DC POLI	3:33.10
ROYAL,GOODRIDGE, PENN,SOWERBY	
WEST VALLEY TC	3:35.62
PONY EXPRESS TC	3:38.26
SOUTHERN CAL. ASSO	3:39.60
SHORE AC A	3:40.17
MASTERS OF UNIVERS	3:40.37
NADIA TRACK CLUB	3:40.40
ALLIE,COLLOPY, COOPER,WATLEY	
PHILA MASTERS A	3:40.71
PHILADELPHIA MASTE	3:45.99
FELTON,FLORANT, CASTOR,KRIEGER	
CENTRAL PARK TC	3:47.15
11- 20	
DECATHLON MIDWEST	3:48.84
UNATTACHED	3:50.30*
ROYAL,LADD, VAN AUCKER,ROSSITER	
SHORE AC B	3:51.26
NEW JERSEY STRIDER	3:52.10
AUS	3:52.19
NADIA TC	3:52.35
PHILA MASTERS B	3:52.40
CENTRAL PARK	3:53.20*
BURKE,MARTINEZ, GREENE,PERLIS	
(NO NAME GIVEN)	3:55.90
JOHNSON,WOLFE, BIXLER,KREIGER	
FITNESS	3:56.70
21- 26	
HAWAII MASTERS TC	4:04.40
PHILADELPHIA MASTE	4:06.00*
FELTON,DICKENS, FLOYD,O'HORA	
DECATHLON MIDWEST	4:06.37*
HARVEY,REITER, JOHNSTON,IRWIN	
GARDEN STATE AC	4:12.30
LA CONNECTION	4:20.50
OVER THE HILL TC	4:49.86*
MEN'S 50-59	
1- 10	
POTOMAC VALLEY SRS	3:45.10
WILLIAMS,ROMAIN, BAKER,COLBERT	
NEW YORK PIONEERS	3:46.75
RIZZO,SHANE,SMALL,BURRELL	
NY PIONEERS	3:47.32*
SHANE,RIZZO,SMALL,BURRELL	
NY PIONEERS	3:49.20*
SMALL,RIZZO, O'NEILL,BURRELL	
CENTRAL PARK TC	4:02.18
PHILA MASTERS 50+	4:07.39
GARDEN STATE AC	4:14.73
SOUTHERN CAL. ASSO	4:16.98
NASHVILLE	4:31.13
OVER THE HILL TC	4:35.52*
11- 12	
OVER THE HILL TC	4:43.30
HAWAII MASTERS TC	5:00.40

MEN'S 60-69

PACIFIC ASOCIATION	4:31.85
SOUTHERN CAL STRID	4:46.55*
WILLIS,CULLING, WITHERS,ESCABURG	
SOUTHERN CALIFORNI	5:08.98
PHILA MASTERS 60+	5:09.00

WOMEN'S 30-39

NEW YORK MAC	4:06.29
MAC ASSOCIATION	4:18.44*
CLARK,HULSE, CLAIR-SEARCY,STERRETT	
MAC ASSOCIATION	4:37.50*
CLARK,J STERRETT, HULSE,R STERRETT	
N. EVERETT ATHLETI	4:38.64
VA HIGHLAND	5:11.70

WOMEN'S 50-59

SO. CAL. STRIDERS	5:24.26

High Jump
Compiled by
Charles Mercurio

M30-34

1-10	
Gene Holland	2.14
Mike Bascuzzo	2.09
Mark Williamson	2.09
Manuel Toppins	2.03
Jeff Helton	2.01
Richard Alexander	1.98
Jonathan Orcutt	1.98
Mack Reese	1.98
Marty Neibauer	1.95d
Brian Blakemore	1.93
11-20	
Jeff Bower	1.93
Greg Coats	1.93
Michael Durham	1.93
Percell Sykes	1.93
Mark Elliston	1.88
Ed Eye	1.88d
David Lide	1.86
Ken Frank	1.83
Leonard Harrel	1.83
Norman Seals	1.83
21-30	
Andrew Shales	1.83
Bob Shelton	1.83
Mark Hoenig	1.81
Ken Ellis	1.78
Mike Juskue	1.78
Jim Novacek	1.78d
Doug Porter	1.78d
Ron Sinnema	1.78
Kyle Snay	1.78
Greg Halfaker	1.73
31-40	
Don O'Malley	1.73
Gary Preece	1.73
Bob Vanever	1.72
Ted Coats	1.70
Allen Blaylock	1.68
Chad Carmack	1.68d
Greg Downer	1.68
Kevin Geason	1.68
Frank Makozy	1.66d
Gordon Amsbaugh	1.64
41-51	
Brad Davies	1.63
--- Kasenchask	1.63
Ken Stark	1.63
John Shields	1.62
Jean Masbanji	1.60
Tom Garzillo	1.58
Jack Hogan	1.58
Serge Lebel	1.53
David Lee	1.53
Craig Dupler	1.48
Jeff James	1.48

M35-39

1-10	
Jason Meisler	2.00
Hal Embree	1.93
Jim Fazio	1.83
Mike Moore	1.83
Jeff Watry	1.83
Bill McKinney	1.81
Alden Banks	1.78
Jim Simpson	1.78
Bill Lawson	1.78d
David Ortman	1.78
11-20	
Ken Rowe	1.78
John Valiska	1.78
Mike Drozin	1.76
Scott Hammond	1.73
J J Matthews	1.73
George Phillips	1.73
Ronald Phillips	1.73
Richard Cernosek	1.70
Patrick Boulay	1.68
Bill Engel	1.68d
21-30	
Steve Jensen	1.68d
Roy Roberson	1.68
Darryl Wong	1.68
Robert Zahn	1.68
David Mosley	1.63
Gary Randall	1.63
Barry Staton	1.63
Rob Davidson CAN	1.60
Mike Merrigan	1.60
Mike Stewart	1.60
31-40	
John Anderson	1.58
Rich Ptaszynski	1.58
Jim Wymore	1.58
Richard Watson	1.58
Bill Monro	1.53
Glen Reid	1.53
Jeff Bilderbeck	1.52d
Russ Acea	1.48
Jim Taylor	1.48
Mike Maryott	1.47

M40-44

1-10	
Charles Rader	1.98
Rich Teller	1.93
Gene Hansbrough	1.83
Mark Salzman	1.83
Tim Heikkila	1.82
Jim Sauers	1.78
Jerry Cash	1.76
Ivan Black	1.73
Pat Crandall	1.70
Ed Baskauskas	1.68
11-20	
Wayne Bradley	1.68
Mike Hill	1.68d
Ken Kring	1.68
Tom Light	1.68d
Stefan Petterson	1.68
Dave Pietka	1.68
Tom Rowe	1.68
Thomas Thelen	1.68
Lenny Majors	1.66
Jim Murphy	1.66
21-30	
Eric Bray	1.63
Roger Lansman	1.63
Leonard Simpson	1.63
Bill Schooler	1.62d
Ezra Abdullah	1.58
Mabray Andrews	1.58
Russ Baker	1.58
Mike Davis	1.58
Kevin Donovan	1.58
Al Huffstutter	1.58
31-40	
Bob Osborne	1.58
Doug Purinton	1.58
Richard Sobel	1.58
Larry Luehrs	1.57
R Vlaardingerbroek	1.57
Jim Accardie	1.55
Scott Pittman	1.55
William Corsey	1.53
Jim Dolezel	1.53
Jay Johnson	1.53
41-50	
Ron Salvio	1.53
Rob Schaible	1.53
Alan Taylor ?	1.53
Irvin Taylor ?	1.53
Roger Trujillo	1.53
Paul Zink	1.53
Woody Disharoon	1.52
Marek Nowicky CAN	1.52
Drew Stevick	1.52
Dave Cowan	1.50
51-64	
John Dye	1.48
John Flake	1.48
Ed Laurelli	1.48
George Lehman	1.48
Tony Matreselva	1.48
Phil McGaw	1.48
Barry Faust	1.47
Bob Green	1.46
Laurie Olafson CAN	1.45
Wally Duncan	1.43
Anthony Santos	1.43
Angel Nieves	1.42d
Neal Schuster	1.42
Tim Shelley	1.41

M45-49

1-10	
John Meisner	1.78
Witold Klinger CAN	1.75
Earl Hanson	1.73
Tom Brewer	1.68
Bill DeHorn CAN	1.68d
Jim Johnson	1.68
*Al Phillips	1.68
Rex Harvey	1.66d
Bill Forsyth	1.64
Gregory Brooks	1.63
*Bill Hanson	1.67
11-20	
Jim Cawley	1.63
Frank Lulich	1.63
Imrich Kiraly CAN	1.60
John Harbulak	1.58
Robert Pozzi	1.58
Allen Ray	1.58
Ken Winters	1.58
Henry Freeman	1.57
Jorge Birnbaum	1.55
Jan Decker	1.54d
21-30	
Johnston Ewing	1.54d
Jim Brady	1.53
Jim Kolva	1.53
Jack Manning	1.53
Roger Williams	1.53
Steve Rogers	1.52d
Ron Schaedel	1.52
Ken Troy	1.52
Norman Frable	1.50
Henry Hopkins	1.50
31-40	
Jim Rose	1.50d
Jeff Loubet	1.48
Bill Siart	1.48
Robert Baker	1.47
Bill Berg	1.47
Joe Stefanile	1.47
Tom Thorne	1.47d
William Busby	1.46d
Tim McGough	1.45
Bill Meadows	1.45
41-51	
Bill Weinstock	1.45
Fred Quick CAN	1.44
Dick Warwick	1.44
Bob Bly	1.43
George Cliette	1.42
Grant Lamothe CAN	1.37
John Morris	1.37
Chuck Wennogle	1.37
Jim Lockard	1.35
Roger McDuffie	1.35
Joseph Miyoshi	1.35

M50-54

1-10	
John Dobroth	1.68
Emil Pawlik	1.68
Jerry Counihan	1.67
David Baldwin	1.66
Mike Akerman	1.63
George Davies	1.60
Emil Jackson	1.58
Joe Johnson	1.58
Barry Kline	1.58
Dale Lance	1.57d
11-20	
Dwaine Horton	1.53
Herman Pettegrove	1.53
Sam Rumford	1.53
Ted Cain	1.52
Frank Galbraith	1.52
Andy Almaraz	1.48
Robert Balderston	1.48
John Burns	1.48
Dave Eidahl	1.47d
Robert Sheedy	1.47
21-30	
Don Hinckley	1.44
James Bager	1.43
Roger Burke	1.43
Grover Coats	1.43
Dave Connolly	1.43
Mike Davidson	1.43
Jay Knepper	1.43
James Miller	1.43
Bill Rigley	1.43
Tim Collins	1.42d
31-40	
John Head	1.42
Mike Valle	1.42
David Ayres	1.40
Charles Townsend	1.40
Wayne Bartley	1.38
Nate Carter	1.38
Brad Wilson	1.38
Nate Aiwohi	1.37
Bob Gary	1.37
Buck Jones	1.37
41-49	
Dennis Leczinski	1.37
Karl Mayer	1.37
Dave Morris CAN	1.37
Tom Reed	1.37
Peter Reide	1.37
Bufe Morrison	1.35
Jack Kondrasuk	1.32
Jerry Rouse	1.32d
Keith Powell	1.29

M55-59

1-10	
Phil Fehlen	1.65
Don Dvorak	1.63
Richard Richardson	1.63
Bob Bergfeldt	1.60
Tom Langenfeld	1.60
Floyd Smith	1.60
Wyatt Aiken	1.58
Dale Preedy	1.57
Harold Creson	1.53
Richard Hein	1.53
11-20	
Rodger Young	1.53
Harry Carpenter	1.52
Phil Mulkey	1.52d
Jerry Sullivan	1.49
Larry Carter	1.48
Bob Moore	1.48
Steve Richmond	1.48
Donald Rose	1.48
Glenn Yoder	1.48
Doug McFetters	1.47d
21-30	
Hal Smith	1.45
Jerry Stanners	1.45
Bob Land CAN	1.44
Doug Alberts	1.43
Ralph Bacote	1.43
Ken Christiansen	1.43
Ray Fitzhugh	1.43
Ralph Reiche	1.43
John Sharp	1.43
Fred Brandenfels	1.41
31-40	
Bruce Copperud	1.40
Dave Klicker	1.40
Jack Gilmore	1.38
Dwayne Bolton	1.37
Thomas Godwin	1.37
Jerry Lyons	1.37
Jerry Newcomb	1.37
Jim Peterson	1.37d
Alexander Clifton	1.36
Barry Berkus	1.35
41-50	
Pete Zavala	1.35
Don Gray	1.33
Howard Cohen	1.32
Charles Haller	1.32
George Jageman	1.32
Larry Kelley	1.32
Bill Mondell	1.32
Buck Nix	1.32

Ted Oviatt	1.32d
Thom Phillips	1.32
51-61	
Vince Ruffin	1.32
Gary Shoemaker	1.32
Lou Vodopya	1.32
Louis Edelman	1.30
Don Healy	1.30
Ross Thomas	1.29
Harvey Boles CAN	1.28
Frank Brown	1.27d
Rusty Hamilton	1.27d
Harold Herrington	1.27d
Hugh McKeen	1.27

M60-64

1-10	
James Gillcrist	1.68
Herm Wyatt	1.60
Jack Fischer	1.58
Marion Sanchez	1.56
Larry Pratt	1.53
Gordon Seifert	1.53
Clarence Trinkner	1.52
Hank Perry	1.48
Harold White	1.48
Bill Butterworth	1.45
11-20	
Bill Gentry	1.45
Bud Held	1.45
John Copp	1.43
Dave Douglass	1.43
Eugene Hess	1.43
Dick Scott	1.43
William Hill	1.42
Sheldon Varney	1.42
Jerry Donley	1.40
Harold Lawrence	1.40
21-30	
Darold Skartvedt	1.40
Charles Stevenson	1.39
Loren Swanson	1.38
Gerald Doucet	1.37
Sam Flory	1.37
Phillips Hungerford	1.37
Roy Morgan	1.37
Paul Soraparu	1.37
Al Brenda	1.32
Harvey Lewellen	1.32
31-40	
Russ McDaniels	1.32
Ted Swanson	1.32
Tom Malloy	1.30
Jim Mathers CAN	1.30
William Brobst	1.28d
Emmett Edwards	1.27
Ed Failor	1.27
Ted Hansen	1.27
Robert Mathis	1.27
Walter Mozewsky CAN	1.27
41-54	
Jerry Reiserer	1.27d
Mark Richards	1.27
Bill Boyce	1.25
Rich Cameron	1.25
Robert Herber	1.23
Bill Bergen	1.22
Walter Diggs	1.22d
James Gibb	1.22
Arthur Jones	1.22
Francis Kindt	1.22
Robert McCallum	1.22
Jim Parsons	1.22
Don Sibigtroth	1.22
Bob Wainman	1.22d

M65-69

1-10	
Vince Sempronio	1.46
Buck Bradberry	1.40d
Ed Holmes	1.40
Harry Guth	1.37
Denver Smith	1.36d
Frank Hayes	1.34
Joe King	1.34
Tom Coughlin	1.32
Fred Hirsimaki	1.32
Des Margetson	1.32
11-20	
Mike Orlich	1.32
Carl Orndoff	1.32
Willis Bachman	1.30
Dean Harvel	1.30
Les Marcusen	1.27
Chuck Sochor	1.27
Andrew Thompson CAN	1.27
Wally Cole	1.25
George Butchko	1.23
Doug Cochran	1.22
21-30	
Vic Golowash	1.22
Leo Nowitzki	1.22
Victor Jones	1.22
John Martin	1.22
Densil McDonald	1.22
Joseph Sarvis	1.22
John Tobey	1.22
Bruce Wirth	1.22
William Barton	1.20
George Cross	1.20
31-40	
Waldo McDonald	1.20
Bill Noonan	1.20
Bill Willey	1.20
Ted Ensslin	1.17d
Frank Maguire	1.17
Jerry Silsdorf	1.17
Bill Simpson	1.17
Alan Todd	1.14
Ward Church	1.12
Ernie Hammond	1.12
41-46	
Jim Hays	1.12
Paul Landrum	1.12
Martin Mondrus	1.12
Joel Newsome	1.12
Norb Weckstein	1.12
Jim Johnson	1.11
Jim Platis	1.50?

M70-74

1-10	
Walter Dahlin	1.39
Charles Obye	1.37
Brady Walker	1.37
Ken Gorshow	1.36
Boo Morcom	1.36d
Burl Gist	1.32
Ed Lukens	1.27
Chuck McPate	1.27
Arnold Scott	1.27
Gil Splain	1.27
11-20	
Gilbert Young	1.23
Mel Buschman	1.23
Mark Henderson	1.22
Lee Hirst	1.22
Don Hull	1.22
Bruce McDonald	1.22
Max Pickl CAN	1.22
William Sampson	1.22
Tom Regan	1.21
Hugh Hackett	1.18
21-30	
Jim Johnson	1.18
Armando Ricciardi	1.18
Bob Warwick	1.18
Ken Wheeler	1.18
Roy Atherton	1.17
Warren Barger	1.17
Dick Bennett	1.17
George Brown	1.17
Charles Irwin	1.17
Harry Allen	1.16
31-40	
Albert Johnson	1.15
John Reitan	1.15
Frank Bowles	1.12
John Keach	1.12
Frank Knaus	1.12
George Rajcevich	1.12
Richard Reitman	1.12
Doc Bennett	1.10
Baruch Elias	1.07
Les Hintz	1.07
41-46	
Art Holland	1.07
Dave Hurford	1.07
Robert McCoy	1.07
Bill Samples	1.07
Bill Trimmell	1.07
Bill Owen	1.06

M75-79

1-10	
Ham Morningstar	1.26
Manuel White	1.26
Milton Williams	1.25
Francisco Colon	1.24
Wib Ragland	1.23
Dan Bulkley	1.22d
Pete Ganahl	1.22
Ian Hume CAN	1.22
John Damski	1.20
Bob Boucke	1.17
11-22	
Joe Broadbent	1.17
Andrew Jackson	1.12
Jim Vernon	1.12
Gilberto Gonzales PUR	1.09
Milo Lightfoot	1.07
Bill Pells	1.07
Conrad Swanson	1.07
Charles Roloff	1.06
John Besson	1.02
Les Holmquist	1.02
Orlie Parker	1.02
Lee Todd	1.02

M80-84

1-10	
Wesley Ward	1.22
Claude Hills	1.21
Virgil McIntyre	1.15
Les Holmquist	1.12
Robert Boal	1.11
Karl Trei CAN	1.11
Carol Johnston	1.07
Herman Ratcliff	1.07
Wilfred Bigelow	1.04
John Mays	1.04
11-17	
Robert Miller	1.04
Ted Hatlen	1.00
Dick Edwards	0.92
Leon Joslin	0.92
Carl Wafford	0.92
Gordon Wen	0.92
Ernest Dennison	0.91

M85-89

Russell Randall	0.96
John Rust	0.95
John Eichman	0.92

M90-94

Arling Pitcher	0.85

W30-34

1-8	
Martha Mendenhall	1.48
Sande Lambert	1.46h
Pat Golus	1.37
Kim Grall	1.37
Leslie Moss	1.37
Julie Wiedis	1.13
Deborah Eckhardt	1.02
Lori Kopp	1.00

W35-39

Irene Thompson	1.36h
Shelley Hayler	1.32
Mary Ellen Malloy	1.22
Pam Booton	1.20

W40-44

1-8	
Ann Steekenlenburg	1.53
Skipper Clark	1.48
Liz McBlain CAN	1.37h
Sandy Maryott	1.31h
Deborah Davis	1.22
Vera Cabanus	1.20
Rene Blenden	1.12

W45-49

1-8	
Phil Raschker	1.50
Michael-Marie Hill	1.43
Johnnie Hill-Hudgins	1.31
Gean Hemming CAN	1.27
Marlene Sachs	1.27h
Cathy Primmer	1.17
Shantishri McGrath	1.11
Kay Steffens	1.07

W50-54

1-7	
Becky Sisley	1.23
Brenda Bloomfield	1.17
Barbara Stewart	1.17
Sara Gonzales	1.14
Jeanne McKeigan CAN	1.11
Srotaswini Klandt	0.94
Zofia Turosz	0.94

W55-59

1-12	
Christel Miller	1.27h
Rachel Lyga	1.20
Lucy Anne Brobst	1.14
Tami Graf	1.12
Fei-Mei Chou	1.11
Marjorie Moore	1.08
Bernice Bordelon	1.02
Amy Hicks	1.02
Shirley Johnson	1.02
Virginia Parks	1.02
Barbara Jordan	0.97
Helen Prenzel	0.97

W60-64

1-9	
Leonore McDaniels	1.24
Joan Dugan	1.22
Betty Vosburgh	1.17
Sarah Jackson	1.12
Barbara Brandt	1.07
Joan Doucet	1.07
Bett Heil	0.97
Rosalia Gioia	0.94
Janet Branson	0.92

W65-69

1-8	
Mavis Lorenz	1.20
Pat Peterson	1.16
Christie Fulbright	1.12
Johnnye Valien	1.12
Helgi Pedel CAN	1.11
Emma Udovich	0.94
Josephine Sullivan	0.91
Roseanne Sallee	0.90

W70-74

Margaret Hinton	0.92
Evelyn Lercher	0.92
Elizabeth Hagemann	0.89
Peal Auerbach	0.78

W75-79

Ive Browne	0.93
Claire Veith	0.92

W80-84

Marie Uebel	0.87
Sylvia Schwartz	0.78

Pole Vault
Compiled by
Tom Rauscher

30-34 Men

1	Doug Porter	4.80
2	Dan Umenhofer	4.70
3	Marty Neibauer	4.69
4	Greg Clark	4.41
	Ken Ellis	4.41
	Bill Halverson	4.41
7	Dave Yelken	4.34
8	Greg Charles	4.26
	Jerry Dowdy	4.26
	Ted Sloan	4.26
11	Chad Carmack	4.20
	Ed Fye	4.20
	Jim Novacek	4.20
14	John Baker	4.11
15	Mike Garzillo	4.05
	Albert Miller	4.05
17	John Butler	3.96
	Dan Kennedy	3.96
19	Ken Frank	3.81
20	David Lee	3.66
21	Doug Ribley	3.65
	David Schickling	3.65
23	Wayne Bequette	3.35
	Todd Essary	3.35
	Mark Leeper	3.35
	Joe Suvak	3.35
27	Tom Garzillo	3.04
	Mark Jones	3.04
29	Dave Eidahl	2.85
30	Greg Halfaker	2.76

35-39 Men

1	John Besmer	5.23
2	Gary Hunter	5.00
3	Scott Glover	4.90
4	Craig Boyak	4.87
5	Bob Olsen	4.75
6	Mike Hogan	4.69

7	James Fountain	4.41
8	Brandon Jance	4.30
9	Dan West	4.27
10	Bill Lawson	4.20
11	John Anderson	4.14
12	Tom Wilson	4.11
13	David Beshears	3.97
14	Jim Henderson	3.96
	Doug Sparks	3.96
16	Kevin Hill	3.81
	Steve Jensen	3.81
	Keith Petranek	3.81
	Ted Polette	3.81
20	Ken Kring	3.70
21	Jeff Bilderbeck	3.65
	Kevin Donovan	3.65
	Paul Richards	3.65
	Matt Wagner	3.65
25	Mike Kollros	3.50
26	Gary Watkins	3.20
27	Ivan Arames	2.89
	Glen Reid	2.89
	Mike Sayers	2.89
	Richard Watson	2.89
31	Henry Dutro	2.74
	Tom Krebs	2.74
	Charles Yeager	2.74

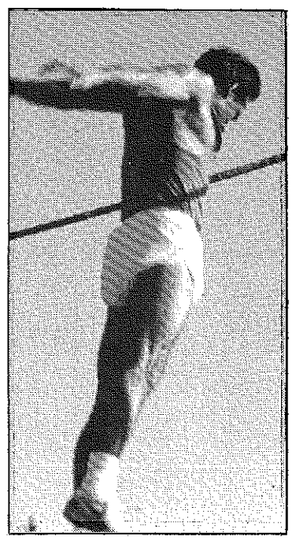

Gary Hunter, 36, Fort Wayne, Ind., won the M35-39 pole vault (16-5), National Masters Championships, Spokane, August 13-16.
National Masters News/Jerry Wojcik

40-44 Men

1	Larry Jessee	5.20
2	Ed Lipscomb	4.96
3	Jim Williams	4.59
4	Steve Hardison	4.58
5	Rich Christoph	4.57
6	Mike Mikos	4.47
7	Jerry Cash	4.42
	Charles Strode	4.42
9	James Blaylock	4.27
	Warren Wilke	4.27
11	Gene Bard	4.26
12	Mike Monahan	4.11
	Steve Morris	4.11
14	Ed Seese	4.05
15	Josef Pfister	4.00
	Bert Serrano	4.00
17	Steve Gorman	3.97
18	Mike Davis	3.90
	Mark Salzman	3.90
20	Johnnie Dye	3.81
21	Joe Miyoshi	3.69
22	Richard Beckner	3.65
	S Callaway	3.65
	Pat Huff	3.65
	Dan Jones	3.65
	Stuart Jones	3.65
	George Lehman	3.65
28	Doug Perrine	3.50
29	Rich Teller	3.45
30	David Cowan	3.35
	Jim Dolezel	3.35
	Dick Henrie	3:35
	Owens Sr.	3.35
34	Anthony Bonanzio	3.20
	Rick Holmes	3.20
36	Mike Hill	3.15
	Thomas Light	3.15
38	Jerry Ceis	3.14
39	Bob Green	3.05
40	Mark Beck	3.04
	Allan R. Fay	3.04
	James Keily	3.04
	Jim Rose	3.04
44	Alan Koshring	2.90
45	J Gonzales	2.89
	Larry Luehrs	2.89
47	Ron Salvio	2.88
48	Angel Nieves	2.85
	Bill Schooler	2.85
50	Wayne Shaul	2.74
51	Al Huffstutter	2.70
52	Richard Watson	2.45
53	Ron Locker	2.29
54	Neal Schuster	2.23
55	R Scheffel	2.13

45-49 Men

1	Greg Miguel	4.59
2	Rex Harvey	4.20
3	Tom Rauscher	4.12
4	Matti Kilpelainen	4.11
5	Bruce Hotaling	4.05
6	Gerry Moro	3.97
	Mike Morris	3.97
8	Dan Borrey-Dutch	3.82
9	Charlie Polhamus	3.81
10	William Busby	3.80
11	Roger Werne	3.75
12	Henry Hopkins	3.50
	Jeff Loubet	3.50
	Rich Stepp	3.50
15	Bill DeHorn	3.45
16	Tim McGough	3.42
17	Bill Hanson	3.35
18	John Friedman	3.27
19	Bob Bly	3.20
	Richard Ying	3.20
21	Johnston Ewing	3.05
22	Steve Witmer	3.04
23	Allen Ray	2.90
24	Tom Randolph	2.89
25	William Eubanks	2.88
26	Jan Decker	2.75
27	Jim Corrigan	2.74
	Curt Fletcher	2.74
	Bill Siart	2.74
30	Steve Rogers	2.70
	Tom Thorne	2.70
32	Chuck Mannogle	2.43
33	Geoffrey Hughes	2.30

50-54 Men

1	Mardon Connelly	3.96
2	Larry Holmes	3.91
3	Terry Cannon	3.81
4	Dale Lance	3.75
5	George Davies	3.65
6	Steve Wrucke	3.50
7	Norm Cyprus	3.35
8	Kenny Fike	3.04
	Jim Noonan	3.04
10	John Forsyth	2.80
11	David Ayres	2.75
12	Gary Isham	2.74
	Don Pocock	2.74
14	Tim Collins	2.70
15	Dave Doerrer	2.59
	Keith Powell	2.59
17	David Butler	2.54
18	Ron Edson	2.44
19	Jerry Rouse	2.30
20	Ed Gallagher	2.28
21	Mike Vallee	2.15
22	Nathan Alwohi	2.13
	John Sloan	2.13
	Mike Wilhite	2.13
25	Glen Johnson	1.98

55-59 Men

1	Stan Giles	3.85
2	Ed Oleata	3.81
	Thomas Woodring	3.81
4	Phil Mulkey	3.35
5	Don Gray	3.20
6	John Diggs	3.04
7	Jerry Stanners	2.90
8	Ray Fitzhugh	2.89
	Jack Simms	2.89
10	Troy Hall	2.84
11	Bob Bergfeldt	2.74
	George Jageman	2.74
	William Jankovich	2.74
	John Sharp	2.74
	Hal Smith	2.74
16	Frank Brown	2.68
17	Harvey Boles	2.59
	Rusty Hamilton	2.59
	Ted Oviatt	2.59
20	Harold Herrington	2.53
	Doug McFetters	2.53
22	Tom Godwin	2.43
	Hugh McKeen	2.43
	Jim Roth	2.43
25	Fred Brandenfels	2.40
26	Bob Moore	2.38
	Jim Peterson	2.38
28	Don Crook	2.28
29	Jerry Newcomb	2.20
30	Tom Porter	2.13

60-64 Men

1	Jerry Donley	3.50
2	Albert Brenda	3.05
3	Tom Hinkes	2.90
4	Harvey Lewellen	2.89
	Charles Stevenson	2.89
6	Don Crosser	2.66
7	James Turner	2.61
8	Chad Bolender	2.60
	Loren Swanson	2.60
10	Jerry Reiserer	2.59
11	Walter Diggs	2.54
12	Greg Bowen	2.51
13	Francis Kindt	2.45
14	Roy Morgan	2.43
15	Dave Douglass	2.38
16	Donald Grey	2.28
	Novi Milicevic	2.28
	Warren Wolf	2.28
19	Bill Boyce	2.13
	George Butchko	2.13
	Tom Maloy	2.13
	Allen Morris	2.13
	Donald Robertson	2.13
24	Clarence Trinkner	2.08
	Bob Wainman	2.08
26	William Hill	1.98
27	Bill Brobst	1.85
	George Taylor	1.85
29	Ted Swanson	1.75
30	Joe Thomas	1.67

65-69 Men

1	Don Grosh	2.89
2	Denver Smith	2.83
3	Rich Nordquist	2.74
4	Buck Bradberry	2.68
5	Fred Hirsimaki*	2.62
6	Vern Regier	2.60
7	Leo Nowitzki	2.54
8	Ted Ensslin	2.38
9	Chet Henninger	2.37
10	Tom DeVaughn	2.28
	Jack Doorlay	2.28
12	Cecil Clark	2.13
	Lee Hirst	2.13
	John Tobey	2.13

70-74 Men

1	Bob Morcom	3.16
2	William Bell	2.74
3	Dick Bennet	2.48
4	Ralph Biesemeyer	2.43
5	A U Ricciardi	2.28
6	Bob Warwick, Sr.	2.20
7	Jim Johnson	2.14
8	Don Hull	2.10
9	Les Hintz	1.90
10	Albert Johnson	1.82
	Vern Mattson	1.82
	William Sampson	1.82
13	Peter Culbertson	1.14

75-79 Men

1	Jim Vernon	2.80
2	Manuel White	2.13
3	Gil Gonzalez	2.10
4	Ham Morningstar	2.08
5	Milo Lightfoot	1.98
6	Dan Bulkley	1.93
7	Claude Hills	1.82
8	Everett Bolton	1.67

80-84 Men

1	Carol Johnston	2.51
2	Claude Hills	1.85
3	Bob Boal	1.68
4	Ernest Dennison	1.67
5	Carl Wafford	1.21

90-94 Men

1	Arling Pitcher	.610

40-44 Women

1	Cassandra Clark	1.52

45-49 Women

1	Phil Raschker	2.85

50-54 Women

1	Barbara Stewart	1.85

55-59 Women

1	Lucy Ann Brobst	1.48
2	Rachel Lyga	1.11

60-64 Women

1	Leonore McDaniels	1.85

Long Jump
Compiled by Robb Bong

M30-34

	Robert Crawford	7.01
	Glynn Agnew	6.97
	Marty Neibauer	6.93
	JH Beake	6.84
	Mick Ryan	6.83
	Michael Durham	6.65
	Lyzell Jones	6.65
	Mark Leeper	6.55
	Doug Porter	6.49
	Mike Lacey	6.43
(10)		
	Greg Coats	6.42
	Jeff Helton	6.39
	Vincent Martin	6.39
	John Hunter	6.26
	Marion Brown	6.25
	Don Welch	6.25
	Ed Fye	6.23
	Remo Biagioni	6.22
	Bob Shelton	6.18
	Mark Elliston	6.17
(20)		
	Mark Carver	6.12
	Jay Mathis	6.12
	Joe Lafferty	6.10
	Dan Kellarney	6.05
	Willie Price	6.04
	Clevphis Collier	6.01
	Robbie Birdwell	5.99
	Jerry Edmondson	5.99
	Jim Novacek	5.94
	Jeff Smoot	5.92
(30)		
	Frank Makozy	5.91
	Dave Blackburn	5.89
	Robert Smith	5.87
	Jeff Brower	5.85
	Greg Halfaker	5.84
	Brad Davies	5.80
	Ken Patterson	5.79
	Ken Ellis	5.78
	Tim Platek	5.77
	Lonnie Bastress	5.73
(40)		
	Jean Masbanji	5.70
	Ken Frank	5.68
	Bill Jahner	5.68
	Eric Longfield	5.65
	William Gaines	5.60
	Chad Carmack	5.59
	Mike Juskus	5.58
	Kevin Gleason	5.56
	Bob Vandever	5.56
	Randy Reagor	5.53
(50)		
	Chris Pendergrass	5.46
	Brad Kell	5.44
	Nathan Lewis	5.41
	Curtis Mosby	5.40
	Mike DeAguiar	5.37
	Jeff James	5.36
	David Hoel	5.28
	Don O'Malley	5.28
	Mike Campbell	5.01
	Ken Swinicki	5.00
(60)		

M35-39

	Kevin Morning	6.83
	Richard Thomas	6.71
	Barry Staton	6.44
	Mike Lariza	6.30
	Randy Kruse	6.28
	Bruce Sinkbeil	6.20
	Wayne Reese	6.15
	David Ortman	6.14
	Bill Lawson	6.08
	Greg Rees	6.05
(10)		
	Ron Shields	6.01
	Alden Banks	5.91
	Scott Hammond	5.86
	Andy Miller	5.84
	Jeff Watry	5.84
	Jim Fazio	5.81
	Jeff Bilderbeck	5.80
	David Besheers	5.74
	Mack Dutro	5.72
	JJ Mathews	5.71
(20)		
	James Dean	5.70
	Mark Gershon	5.65
	David Mosley	5.65
	Sammy Willis	5.65
	Timothy LaBeau	5.59
	Russell Acea	5.58
	Rockdale Hudson	5.53
	Duncan Atwood	5.52
	Mike Moore	5.42
	Bill Monro	5.42
(30)		
	Rich Ptaszynski	5.35
	Mike Maryott	5.29
	Eddie Mose	5.27
	Steve Jensen	5.21
	Randy Dean	5.20
	Riccardo Quilantang	5.19
	Richard Ulrich	5.18
	Glenn Reid	5.16
	John Blaha	5.14
	Wendell Barrow	5.11
(40)		
	Bill Harris	5.08
	Ron McIntosh	5.08
	Robert Davidson CAN	5.04
	Paulo Ellison	5.03
	James Hawkins	5.02
	Bob Prather	5.02
	David Ricks	4.94
	Patrick Boulay	4.90
	Bill Engel	4.87
	Miker Sayers	4.82
(50)		
	Foots Williams	4.79
	Mike Cassamasse	4.77
	Glover Smiley	4.72
	Barry Caldwell	4.67
	John Valiska	4.64
	Richard Watson	4.63
	Warren Fisher	4.58
	Tim Bailey	4.55
	Jeff Burse	4.55
	Ken Palmer	4.24
(60)		

M40-44

	David Pietka	6.33
	Anthony Santos	6.24
	Mike Hill	6.22
	Rick Lapp	6.10
	Jeff Hughs	6.04
	John Kuechle	5.97
	Mark Salzman	5.94
	Marek Nowicki CAN	5.93
	Charles Williams	5.93
	Frank Nieto	5.89
(10)		
	William Corsey	5.86
	Ezra Abdullah	5.84
	Cleveland Smith	5.81
	Roger Trujillo	5.80
	Ken Kring	5.75
	Joseph Brown	5.74
	Robby Germert CAN	5.73
	Angel Cachinero	5.71
	James Manor	5.70
	Scott Thornsley	5.68
(20)		
	Woody Disharoon	5.61
	Mike Davis	5.55
	Bob Verti	5.51
	Dana Harrell	5.50
	Jerry Cash	5.49
	Eugene Rivard	5.44
	Ivan Black	5.41
	Angel Nieves	5.39
	Jim Dolezel	5.38
	Greg Marshall	5.38
(30)		
	Clifton Jackson	5.37
	Scott Pardi	5.36
	Sergio Angulo	5.35
	Pat Crandall	5.35
	T Weatherbee	5.32
	Russ Baker	5.31
	Tom Rowe	5.30
	Al Wright	5.28
	Joe Mack	5.25
	Bill Close	5.23
(40)		
	Armand LaFromboise	5.21
	Jim Murphy	5.16
	James Best CAN	5.15
	Hodge Kirby	5.04
	Rex Miscovich	5.04
	Warren Wilke	5.04
	Wally Duncan	5.00
	Ed Laurelli	5.00
	Rick Cook	4.97
	Bob Maseratti	4.97
(50)		
	Doug Purinton	4.97
	Johan Allers	4.95
	Thomas Fischer	4.92
	Rich Ryan	4.91
	Jim Shea	4.91
	Taylor Tunstall	4.90
	Tom Light	4.89
	Kevin Donovan	4.87
	Dave Cowan	4.86
	Jeff Schaller	4.85
(60)		
	Scott Somers	4.85
	George Lehman	4.82
	Joel Westman	4.82
	Bob Green	4.81
	John Tucker	4.79
	Wing Y Man	4.77
	Bill Schooler	4.77
	Pat Malone	4.72
	Leonard Simpson	4.71
	Arnold Martinez	4.69
(70)		
	Welmon Walker	4.65
	R Jendeska	4.62
	Richard Watson	4.62
	Jim Barnes	4.61
	Steven Moncrief	4.58
	Rod Thornley	4.58
	John Nicholas	4.56
	Rob Schaible	4.53
	Scott Hagey	4.45
	Neal Schuster	4.44
(80)		
	Walt Ewing	4.43
	Barry Faust	4.42
	G Roebuck II	4.42
	Allen Huffstutter	4.39
	Wilie Josey	4.38
	Timothy Shelley	4.38
	Armando Brionez	4.31
	Ron Salvio	4.30
	Dennis Chandler	4.29
	Mike McCarthy	4.24
(90)		
	Irvin Taylor	4.17
	Bill Krieger	4.13
	Vince Carter	4.10
	Anthony Bushamie	4.04
	Earl Bailey	3.81
	Timothy Fuehrer	3.58
	Mike Gibson	3.11

M45-49

	Stan Whitley	6.63
	John Hartfield	6.50
	Ed Jones	6.45
	Carl Flowers	6.18
	Joseph Johnson	6.08
	Rex Harvey	6.02
	Mike McDaniel	5.76
	George Pachovsky CAN	5.76
	Tyrone Carlis	5.66
	Oron Lott	5.65
(10)		
	Bill Hanson	5.65
	Robert Baker	5.56
	James Cawley	5.56
	Mike Milove	5.56
	Herb Stein	5.54
	Bill Weinstock	5.54
	Bill DeHorn	5.51
	Tom Brewer	5.49
	Kirt J Vener	5.48
	Michael Ackley	5.43
(20)		
	Wm Gordon Reiter	5.34
	Clement Chun	5.30
	Pat Shober	5.24
	Henry Hopkins	5.17
	Brooks Gregory	5.16
	Allen Ray	5.16
	Bill Siart	5.16
	Steve Rogers	5.15
	Joseph Miyoshi	5.13
	Mike Augeri	5.09
(30)		
	C Chapin	5.08
	Jeff Loubet	5.07
	John Friedman	5.06
	Bill Busby	5.03
	Bob Bly	5.02
	Jim Rose	4.99
	Dennis Stempel	4.94
	Tom Thorne	4.89
	Jan Decker	4.81
	Leroy Clipps	4.73
(40)		
	Johnston Ewing	4.66
	Ralph McCay Jr	4.64
	Gary Gordon	4.62
	Grant LaMothe	4.62
	James Lockard	4.61
	Jim Williams	4.59
	BJ Johnson	4.46
	Gary Lane	4.45
	Lee Powell	4.43
	Palmer Sweet	4.35
(50)		
	Robert Taylor	4.33
	A Brent	4.31
	Bob Read CAN	4.27
	George Cliette	4.26
	Chuck Wennogle	4.24
	John Morris	4.08
	Edward Miller	4.00
	Ron Hampton	3.96
	Allan Drew	3.82
	Paul Fetscher	3.67
(60)		
	JC Shenk	3.65
	Luigi Schiavo	3.53
	Stephen Kaufman	3.24
	Gary Kidd	3.21
	Joe Orsini	3.02
	Don Webb	2.88
	Michael Paul	2.75

M50-54

	Ken Medley	5.74
	Frank Struna	5.70
	Emil Pawlik	5.60
	Dale Lance	5.55
	Dave Eidahl	5.49
	Avital Schurr	5.46
	Alan Slater CAN	5.45
	Gary Oliphant	5.44
	Mike Wilhite	5.34
	Thomas Cronan	5.31
(10)		
	Dick Rex	5.23
	Jerome Wills	5.18
	Dave Doerrer	5.10
	Bob O'Brien	5.04
	Don Dvorak	5.02
	Dennis Leczinski	5.02
	Tim Collins	5.01
	James Bodge	5.00
	Rex Sears	5.00
	James Milles	4.99
(20)		
	Paul Zimmerman	4.98
	Joe A Johnson	4.95
	Grover Coats	4.90
	David Ayers	4.88
	Dave Ellis	4.86
	Keith Powell	4.83
	Mike Valle	4.83
	Nate Carter	4.80
	Harold Drumgole	4.80
	John Lawson	4.79
(30)		
	Buck Gent	4.78
	John Head	4.78
	John Parks	4.78
	Roger Childs	4.76
	Robert Sheedy	4.75
	Nathan Aiwohi	4.74
	Kenny Fike	4.73
	Rich Imperiale	4.69
	Ed Rust	4.63
	Jack Hill	4.62
(40)		
	Lee Stopoulos	4.59
	James Wagner	4.59
	Doc Murdock	4.58
	Jack Karbens	4.57
	Roger Dean	4.52
	Dave Connolly	4.50
	Gary Robinson	4.49
	Julio Marin	4.42
	Jack Brunner	4.40
	Tom Kindel	4.36
(50)		
	Randall Patrick	4.36
	Tom Hamilton	4.34
	Lance Hodes	4.34
	Jack Kuhns	4.34
	Carlos Vernon	4.34
	Barry Richardson	4.30
	Bufe Morrison	4.29
	Ed Arnold	4.26

Al Gardner	4.26
Harold Holder	4.24
(60)	
Don Parker	4.22
George LaBelle	4.21
Jack Cutlip	4.20
Bob Gary	4.18
Melvin Moore	4.17
R Irwin	4.12
Hank Zingg	4.11
Jack Kondrasuk	4.10
Richard Rubenser	4.05
Johnny Edwards	4.00
(70)	
Everett Murdock	3.97
Jerry Rouse	3.96
Brad Wilson	3.90
Delfido Davilla	3.85
Mac Hruska	3.55
Bob Helton	3.36
Bill Walker	3.30
Charles Andes	3.17
Wayne Roberts	3.14
Samuel Way	2.98
(80)	

M55-59

Charles Richard	5.35
Phil Mulkey	5.34
Roger Tsuda	5.21
Bob Bergfeldt	5.20
Pete Stopoulos	5.15
Paul Williams	5.13
Dave Verbois	5.05
Rodger Young	4.99
Steve Richmond	4.95
Bob Moore	4.94
(10)	
Edward Oleata	4.94
Doug McFetters	4.90
Onomatapoia Legend	4.88
R Deere	4.87
Alex Johnson	4.86
William Jankovich	4.83
John Sharp	4.80
Leon Trout	4.77
Lowell Bonifield	4.76
Dale Frehner	4.76
(20)	
Troy Hall	4.70
Joe Hemler	4.70
Ed Kent	4.69
Richard Hein	4.66
Vince Ruffin	4.66
Harold Creson	4.65
Haig Bohigian	4.62
Jerry Lyons	4.61
Pete Zavala	4.59
Frank Brown	4.56
(30)	
Jim Peterson	4.53
Jack Gilmore	4.50
Bob Land CAN	4.46
H Stevens	4.44
Horace Stephens	4.43
John Pistone	4.40
Bill Everett	4.39
Gean Harrell	4.39
Dave Klicker	4.39
Dillion Maier	4.36
(40)	
Tom Godwin	4.34
George Jageman	4.29
Tony Nasralla	4.29
Larry Carter	4.26
Ronald Peoples	4.26
Richard Porter	4.25
Jack Hegardt	4.22
Ed Martin	4.22
Jerry Newcomb	4.22
Richard Richardson	4.21
(50)	
Hugo Bain CAN	4.19
Ray Fitzhugh	4.19
Leroy Quintana	4.19
Gary Shoemaker	4.19
Harvey Boles	4.12
Wendell Curry	4.12
Stan Giles	4.12
Hugh B McKeen	4.11
Louis Capano	4.10
John Darell	4.07
(60)	
Buck Nix	4.03
Jim Kobashi	4.02
Dewayne Bolton	4.01
Cleve Ford	4.01
Maurice McIlwrick CAN	4.00
Glenn Yoder	4.00
Harold Herrington	3.92
Bruce Mueller	3.91
Shig Niizawa	3.91
Fred Barrett	3.90
(70)	
Jerry Wilson	3.90
Rusty Hamilton	3.89
Robert Cinader	3.88
Alton D'herete	3.86
Pearly Mack	3.86
Ted Oviatt	3.83
Welly Bradham	3.78
Fred Brandenfels	3.71
Gerald Brooks	3.68
Floyd Smith	3.65
(80)	
Jerry Anderson	3.61
Louis Edelman	3.61
Ralph Bacote	3.60
Devon Lauderbaugh	3.60
Ritch White	3.59
Wayman Nelson	3.53
Philip Spotts	3.50
Turk Markishtum	3.48
Buzz Perri	3.40
Lloyd Kempt	3.39
(90)	

M60-64

James Stookey	5.07
Ralph Daehler	4.94
Bernie Smith	4.92
Clarence Trinkner	4.90
Jack Fischer	4.79
Darrold Skartvedt	4.77
Al Brenda	4.73
Jerry Reiserer	4.62
Tony Nasralla	4.56
Dick Scott	4.56
(10)	
Hank Perry	4.54
Ted Hansen	4.53
Ted Swanson	4.53
Ed Wilkinson	4.51
Arnold Ray	4.49
Bailey Gore	4.47
Novi Milicevic	4.46
Harold White	4.45
Frank Barous	4.44
Roy Morgan	4.44
(20)	
Bill Butterworth	4.42
Harold Lawrence	4.42
Albert Rieke	4.41
Charles Stevenson	4.40
Loren Swanson	4.39
Art Afremow	4.36
John Copp	4.36
Warren Doscher	4.35
Tom Delany	4.34
Leo Shillinglaw	4.26
(30)	
Grant Twitchell	4.20
Roy Chernock	4.16
Gerald Doucet	4.14
Bert Parke CAN	4.13
Bob Graham	4.12
Dave Douglass	4.09
Jack Lance	4.06
Ed Cox	4.05
Giorgio Chiavelli	4.00
Ed True	3.98
(40)	
Quinto Biagioni	3.97
Gordon Seifert	3.97
Jack Short	3.97
J Schnobrich	3.96
George McGrady	3.94
Ken Morris	3.92
Eugene Hess	3.87
Bruce Edney	3.83
Francis Kindt	3.81
Ed Failor	3.75
(50)	
Mark Richards	3.75
Emmett Edwards	3.73
Don Sibigtroth	3.73
George Taylor	3.72
Tom Tolson	3.72
Arthur Jones	3.71
Corky Bridgeman	3.70
Clarence Johnson	3.70
Pete Furibondo	3.69
Jim Parsons	3.66
(60)	
Al Badinger	3.65
Ray Feick	3.65
Warren Wolf	3.65
Larry Greco	3.64
Joe Tucker	3.64
Bill Noonan	3.63
Walter Mozewsky CAN	3.62
Mearl Henry	3.61
William Brobst	3.59
Claude Long	3.59
(70)	
Paul Kiro	3.53
Milton Meux	3.53
Paul Soraparu	3.51
William Hill	3.50
Peter Yankowski	3.48
Russel McDaniels	3.38
Walter Diggs	3.36
Don Grey	3.32
Ed Lasso	3.32
Jack McDowell	3.30
(80)	
Bernie Friedman	3.29
Phil McCloskey	3.28
Sri Chinmoy	3.23
Lee Stadem	3.22
Lawton Rogers	3.12
Bob Wainman	2.99
S Johnson	2.97
Pete Peacock	2.84
Charles Cooper	2.83
Henry Weeks	2.82
(90)	

M65-69

Mel Larsen	5.07
Buck Bradberry	4.95
Denver Smith	4.94
Frank Hayes	4.77
Jon Tobey	4.63
Willaim Daprano	4.48
Peter Kronberg	4.45
Ed Holmes	4.43
Kenneth Yahiro	4.42
(10)	
Chuck Sochor	4.40
Joseph Rogers	4.34
Bob Higginbotham	4.29
Bob Thomas	4.26
Oscar Harris	4.24
Bill Carter	4.22
Marvin Woodbury	4.17
Dewey Vroom	4.14
Jack Doorlay	4.03
Manny Herscher	4.03
(20)	
Fred Hirsimaki	4.02
Joseph Sarvis	4.01
Bill Townsend	3.99
Leslie Robson CAN	3.93
Ted Ensslin	3.89
Max Goldsmith	3.77
Vince Sempronio	3.77
Chuck Mandsager	3.74
Art Jaago	3.72
Cecil Clark	3.70
(30)	
Kurt Hering CAN	3.68
Joe Patorek	3.68
Jim Johnson	3.63
Arnold Scott	3.63
George Butchko	3.62
Bob Gevers	3.58
Vic Golowash	3.57
Andy Thompson CAN	3.50
Bob Voege	3.50
Thomas Pico	3.47
(40)	
Don Toft	3.44
Densil Mcdonald	3.40
William Fix	3.38
George Cross	3.37
Ken Kessinger	3.30
Ivory Hoskins	3.27
Stan Federman	3.26
Paul Landrum	3.25
Sherman Duncan	3.14
Rod Rodriques	3.09
(50)	
Joe Higgins	3.07
Al Bechetti	3.05
Doug Cochran	3.04
Ernie Hammond	3.00
Bud McGarvey	3.00
Russ Marquez	2.99
Dick Dresser	2.92
Melvin Steele	2.92
Walker Pierson	2.91
H Gillis	2.85
(60)	
Jim Platis	5.25?

M70-74

Tom Patsalis	4.83
Charles Obye	4.54
Don Saunders	4.54
Boo Morcom	4.50
Edwin Lukens	4.43
Tom Kennell	4.26
Ed Matthews	4.14
Vern Mattson	4.14
Hugh Hackett	4.06
William Bronson	4.03
(10)	
Lee Hirst	3.99
John Davison	3.93
Armando Ricciardi	3.92
Mel Buschman	3.91
Lee Farmer	3.87
Gil Splaine	3.87
Myron Dover	3.82
Warren Barger	3.65
Donald Hull	3.65
Jim Johnson	3.65
(20)	
Arnold Scott	3.62
Hillar Saareste	3.61
Harry Thompson CAN	3.59
Brady Walker	3.59
M Bartlett Sr	3.58
Doc Bennett	3.58
Max Pickl	3.58
Art Holland	3.50
Johnny Gibson	3.47
Wade Alexander	3.46
(30)	
Oscar Hartmann	3.41
Mel Mazanares	3.36
Ken Gorshkow	3.35
Bob Anthony	3.30
Dick Bennett	3.30
George Rajcevich	3.30
Bob Warwick Sr	3.30
John McCarthy	3.28
Dix Liddle	3.23
William Willard	3.17
(40)	
Dave Hall	3.14
Ted Morgan	3.14
John Reitan	3.12
Bill Owen	3.10

Chas Mariott	3.07
Bill Samples	3.04
Harry Allen Jr	3.02
Ted Yenari	2.87
Nat Heard	2.79
Joe Broadbent	2.77
(50)	
Robert Fox	2.76
Gordon Gaille	2.74
August Krajcik	2.61
Ed Coyle	2.60
Bob McCoy	1.95
Bill Trimmell	1.58
Clip Clippinger	1.55

M75-79

Francisco Colon PR	4.10
Clarence Trahan	3.96
Herbert Miller	3.85
Bill Morales	3.74
Ian Hume	3.61
Dan Bulkley	3.56
Tom Walsh	3.55
Ham Morningstar	3.46
John Damski	3.41
Gilberto Gonzales	3.30
(10)	
Ken Gibbons	3.26
Chris Christy	3.25
Mel Flachs	3.21
Jim Breslin CAN	3.15
Ron Linsdell CAN	3.06
Hans Warwas CAN	3.03
John Mays	2.99
Everett Penrod	2.94
Andrew Jackson	2.90
William Nelms	2.84
(20)	
Pierre DelFausse	2.71
Manuel Munoz	2.70
John Besson	2.69
Russ Denham	2.69
Bill Pells	2.67
Henry Olguin	2.57
Conrad Swanson	2.54
Ralph Waldrop	2.54
Alton Sterry	2.48
Bob Boucke	2.42
(30)	
Harry Yu	2.40
Paul Hall	2.38
James McMichael	2.36
Jake Franklin	2.23
Franklin Weaver	2.08
R Coleman	1.93
John Cress	1.65
George Ratcliffe	1.61
Charles Hirshey	1.54

M80-84

Claude Hills	3.42
Leon Joslin	3.17
Karl Trei CAN	3.15
Wilfred Bigelow	3.11
Virgil McIntyre	3.06
Carol Johnston	2.95
Emmett Bennett	2.90
Joe Caruso	2.90
Herman Ratcliff	2.81
Bob Boal	2.80
(10)	
Paul McDowell	2.68
Oscar Baer	2.66
Carl Wafford	2.50
Jordon Wen	2.21
Arthur Vesco	2.18
Stan Thompson	2.13
Paul Booth	1.83
Carl Nelson	1.75
Henry Schumaker	1.75
Robert Miller	1.69
(20)	

M85-89

Bob Ulsh	2.30
Russell Randall	2.25
James Paul	1.35

M90-94

Arling Pitcher	1.48

W30-34

Lisa Lockley	5.11
Sande Lambert	4.98
Pamela King	4.39
Martha Mendenhall	4.37
Leslie Moss	4.37
Kim Grall	4.21
Lucy Williams	4.16
Penny Springer	4.04
Marg Zalenska	4.03
Wendie Moore	3.92
(10)	
Pat Golus	3.82
Julie Wiedis	3.55
Laurie McCarty	3.01
Lori Kopp	2.89

W35-39

Donna Pope-Green	5.75
Pamela King	5.15
Irene Thompson	4.99
F Thompson	4.71
Marg Hendershot CAN	4.07
Sharon Murray	4.04
Shirley Hayler	4.02
Nicole Berube CAN	3.39
Patricia Brown	3.27
Donna Sayers	3.14
(10)	

W40-44

Anna Wlodarczyk POL	5.96
Marie Beretey	4.36
Ranjane Ghose	4.23
Sharon Osborne	4.11
Liz McBlain CAN	4.05
Skipper Clark	3.98
Sandy Maryott	3.93
Chris Davis	3.73
Janice Davidson	3.64
Pricilla F-Birtic	3.49
(10)	
Deborah Davis	3.32
Deb Vestal	2.49

W45-49

Phil Raschker	5.34
Lorraine Tucker	4.81
Josephine Cross CAN	4.36
Michael Marie Hill	4.33
Marlene Sachs	4.00
Jean Hemming CAN	3.84
Penny Danielson	3.81
Kay Steffens	3.17
Shantishri McGrath	3.15
Judy Friedes	2.45
(10)	

W50-54

Barbara Stewart	4.00
Linda Ticknor	3.52
Cherrie Sherrard	3.50
Ann Carter	3.46
Roslyn Katz	2.78
Zofia Turosz	2.65
Pat Kloss	2.56
Marilyn Vanellin	2.46
Myrna Kotchever	2.40
J Ollila	2.10
(10)	

W55-59

Shirley Smith	3.85
Christel Miller	3.72
Rachel Lyga	3.68
Lucy Anne Brobst	3.55
Dortha Swanson	3.20
Bernice Bordelon	3.18
Barbara Jordan	3.09
Marj Moore	3.08
Skip Meyer	2.94
Marlene Ramirez	2.94
(10)	
Susanne Cox	2.89
VP Baker	2.88
Helen Prenzel	2.88
Betty Vickers	2.87
June Price CAN	2.83
Dorothy Creamer	2.81
Amy Hicks	2.80
Della Works	2.55
Virginia Parks	2.54
Elinor Nelson	2.52
(20)	
Linda Cobbs	2.46
Paula Westfall	2.43
Shirley Johnson	2.39
Billie Moncure	1.99

W60-64

Leonore McDaniels	4.14
Betty Vosburgh	4.01
Joan Doucet	3.41
Nancy Ammermuller	3.18
Magdalena Kuehne	3.06
Shirley Kinsey	3.03
Sarah Jackson	2.92
Jane Clarkson	2.83
Grace Wilwand	2.83
Ann Witt	2.74
(10)	
Sylvia Stirland CAN	2.70
Rosalia Gioia	2.67
S Kallai	2.53
Ruby Marchant	2.48
Susan Schlemmer	2.45
Janet Branson	2.43
Betty Heil	2.41
Marty Berry	2.23
Laura Blount	2.22
Pat Cooper	2.17
(20)	
Marian Wolle	2.09
Joyce Finley	1.97
Berty Nebenzahc	1.71
Mary Heaton	1.09

W65-69

Mavis Lorenz	3.59
Lavina Haefele	3.48
Mary Boe	3.39
Josephine Sullivan	3.25
Johnnye Valien	3.24
Bernice Holland	3.10
Mary Norckauer	3.00
Toni Davidson	2.85
Mary Holland	2.76
Pat Peterson	2.67
(10)	
Sarah Overton	2.60
Ann McGowan	2.52
Dot Uken	2.48
Irene Kerwin	2.36
Ema Udovich	2.33
Adele McCormick	2.28
Kathryn King	2.22
Roseann Sallee	2.13
Mary Jimenez	2.05
Gloria Mauney	1.74
(20)	
Elma Wanya	1.73
Doris Berlepsch	1.45
Lucille Andrews	1.41
Virginia O'Conner	1.35

W70-74

Florence Berry	3.02
Elga Meri CAN	3.00
Fern Kramer	2.88
Luise Nottage	2.79
Helgi Pedel CAN	2.71
Libby Hagemann	2.56
Evelyn Lercher	2.39
Ruth Talley	2.30
Carla Convery	2.08
Jean Cuvelier	1.90
(10)	
Edith McDonough	1.81
Kathy McDonald	1.79
Pearl Auerbach	1.71
Hope Fage	1.71
Donelia Coca	1.66
Tylene Seaton	1.65
Edna Johnson	1.55
Florence Knapp	1.32
Ruth Bolin	1.24
Grace Garcia	1.01
(20)	

W75-79

Lucille Monroe	2.29
Ivy Browne	1.51
Santos Ortiz	0.76
Faustina Ford	0.72

W80-84

Marie Uebel	2.24
Edith Mendyka	1.57
Eleanore Pease	1.37
Sylvia Schwartz	1.22

Triple Jump
Compiled by
Charles Mercurio

M30-34

1-10	
William Loyd	14.33
Terry Armitage	14.08
Jeff Helton	13.97
Vince Martin	13.48
Manuel Topping	13.26
Tracy Barnette	13.11
Allen Blaylock	13.11
Kelly Lycan	13.06
Francois Fagotto	13.02
Leroy Carver	12.99
11-20	
John Hunter	12.88
Mark Elliston	12.55
Willie Price	12.27
Bill Johnson	12.20
Lonnie Bastress	12.17
David Breemer	12.09
Greg Coats	12.07
Jeff Smoot	12.04
Bill Jahner	11.99
Frank Makozy	11.94
21-30	
Bob Shelton	11.94
Jeff James	11.87
Mike Juskus	11.55
Robert Smith	11.39
Ken Frank	11.25
Martin Jaqua	10.53
Kevin Gleason	10.44
Serge Lebel	10.44
Ted Coats	10.41
John Shields	10.16

M35-39

1-10	
Lennie Jenkins	14.96
Mike Lariza	13.87
Wayne Reese	13.17
Alden Banks	12.60
Tom Stuthard	12.22
Daryl Wong	11.96
Richard Ulrich	11.76
Sammy Willis	11.73
Timothy LeBeau	11.69
Kyle Large	11.47
11-25	
David Mosley	11.45
D Smith	11.25
Mark Gershon	11.23
Randy Western	11.00
Greg Rees CAN	10.99
Andrew Hecker	10.61
Ken Rowe	10.53
Rich Ptaszynski	10.47
James Hawkins	10.44
Paolo Ellison	10.40
Randy Dean	10.14
Bill Monro	10.08
Mike Sayers	9.50
Jeff Burse	9.42
John Blaha	9.41

M40-44
1-10
Milan Tiff 15.05
Roger Trujillo 12.42
Bob Beale 12.39
Anthony Santos 12.21
Scott Thornsley 12.14
Ivan Black 11.92
Angel Cachinero 11.91
Joel Whitfield 11.68
Joe Brown 11.40
James Manor 11.38
11-20
Dick O'Riley 11.38
Ken Kring 11.37
Dan Behrens 11.31
Bob Verti 11.27
Tom Rowe 11.25
Taylor Tunstall 11.18
Bill Close 10.81
Robert Hahn 10.76
Wing Man 10.68
Armand LaFramboise 10.62
21-30
T Weatherbee 10.50
Scott Pardi 10.45
Mike Davis 10.44
Jim Murphy 10.36
Gary Austin 10.23
Jim Dolezel 10.23
Rich Teller 10.21
Oron Lott 10.17
Dave Cowan 10.03
Angel Nieves 10.03
31-40
Allen Ray 10.02
Barry Faust 9.92
Rich Ryan 9.84
Ed Laurelli 9.73
Doug Purinton 9.58
Ron Salvio 9.20
Pat Malone 9.14
Walt Ewing 8.72
Laurie Olafson 8.64
John Flake 8.55

M45-49
1-15
John Meisner 11.73
Ken Troy 11.49
Bill Forsyth 11.18
Jim Cawley 11.15
Robert Baker 11.08
Mike Milove 10.88
Herb Stein 10.42
Charles Ploen 10.17
Johnston Ewing 10.02
Kirt Vener 9.91
Grant Lamothe CAN 9.44
Jan Decker 9.08
Bob Everoski 8.99
Palmers Sweet 8.95
Clement Chun 8.51

M50-54
1-10
Frank Struna 12.03
Don Dvorak 11.53
Al Henry 11.42
Alan Slater CAN 11.42
Thomas Cronan 10.90
Nate Carter 10.85
Ken Medley 10.57
Joe DeLuca 10.42
Lionel Low 10.06
Jerome Willis 10.03
11-20
John Lawson 10.02
Grover Coats 9.98
Carlos Vernon 9.94
Avital Schurr 9.91
Dave Eidahl 9.78
Abbey Ogold 9.69
Nemour DeLaneuville 9.65
Bob O'Brien 9.61
Mike Valle 9.57
Harold Drumgole 9.55
21-30
Jack Karbens 9.45
Jim O'Neill 9.45
John Head 9.18
Richard Kaye 9.03
Nate Byrd 8.97
Julio Marin 8.97
Dennis Leczinski 8.95
Buck Jones 8.61
Mike Ackerman 8.59
Roger Burke 8.53

M55-59
1-10
Phil Mulkey 10.05
Haig Bohigian 10.02
Steve Richmond 9.75
Ted Kent 9.74
Harvey Boles 9.70
Thom Phillips 9.67
Dave Klicker 9.56
Jerry Lyons 9.51
Jim Peterson 9.51
Bob Land CAN 9.10
11-25
Onomotopeia Legend 8.96
Ron Peoples 8.89
Glenn Yoder 8.78
Hugo Bain CAN 8.77
Larry Carter 8.62
Rusty Hamilton 8.61
Frank Brown 8.47
Tony Nasralla 8.44
Dwane Bolton 8.38
Richard Hein 8.33
Shig Niizawa 8.15
Ralph Bacote 8.07
Floyd Smith 7.89
William Jankovich 7.82
Ted Sjogren 7.77

M60-64
1-10
Dave Jackson 11.53
Jim Stookey 10.24
Bernie Smith CAN 10.01
Al Brenda 9.58
Ted Swanson 9.36
Jerry Reiserer 9.34
Robert Litton 9.03
Bill Butterworth 8.99
Jack Lance 8.92
Gordon Seifert 8.92
11-25
Tony Nasralla 8.91
Pay Carstensen 8.78
Fred Hirsimaki 8.69
Charles Stevenson 8.64
Quinto Biagioni 8.57
Jan Smit 8.26
Chad Bolendar 8.18
Eugene Hess 7.95
Arthur Jones 7.91
Jack Doorlay 7.87
Don Sibigtroth 7.68
Bob Graham 7.49
Paul Sorapapu 7.40
Walter Mozewsky CAN 7.20
Russ McDaniels 7.15

M65-69
1-10
Buck Bradberry 9.78
Denver Smith 9.69
Bill Townsend 8.67
Bob Gevers 7.70
Jack Doorlay 7.60
Andrew Thompson CAN 7.52
Vic Golowash 7.42
Max Goldsmith 7.32
Stan Federman 6.98
Robert Hinkle 5.74
Jim Platis 10.61?

M70-74
1-15
Tom Patsalis 9.80
Ed Lukens 9.69
Charles Obye 8.83
Ed Mathews 8.69
Charles Mercurio 8.65
Tom Kennell 8.64
Vern Mattson 8.61
Hugh Hackett 8.14
Bill Carmen 7.97
Hillar Saareste 7.61
Arnold Scott 7.56
Brady Walker 7.50
Leonard Wray 7.47
Max Pickl CAN 7.32
Doc Bennett 7.09

M75-79
1-8
Herb Miller 8.04
John Damski 7.87
Ian Hume CAN 7.75
Clarence Trahan 7.36
Ham Morningstar 6.91
Gil Gonzalez PUR 6.25
Harry Yu 5.23
Charles Hirshey 4.42

M80-84
Karl Trei CAN 6.90
Claude Hills 6.82
Al Nellis 5.34
Art Vesco 4.69

M90-94
Arling Pitcher 2.55

W30-34
Wendie Moore 9.35
Pauline McDonald 8.15
Rose Gaeta 7.48
Lori Kopp 6.41
Debbie Eckhardt 5.77

W35-39
Charlotte Carter 8.54
Donna Sayers 6.76

W40-44
1-6
Anna Wlodarczyk POL 12.28
Donna Settles 8.86
Janet Kiesgen 7.87
Rene Blenden 7.67
Skipper Clark 7.15
Linda Edwards 7.09

W45-49
Phil Raschker 9.93

W50-54
Ann Carter 7.75
Barbara Stewart 7.33
Dortha Swanson 6.48

W55-59
Rachel Lyga 7.67
Lucy Ann Brobst 7.43
Christel Miller 7.31
Shirley Smith 6.86
Amy Hicks 5.64

W60-64
Betty Vosburgh 8.05
Leonore McDaniels 7.69
Magdalena Kuehne 7.54

W65-69
Josephine Sullivan 6.53
Mary Norckauer 6.27
Adrienne Peevy 5.21
Ann McGowan 5.13

W70-74
Florence Berry 5.50
Libby Hagemann 5.19

Richard Brown, 52, of Oregon, took second (49-0/14.94), M50 shot, TAC National Masters Championships, Spokane, Wash., August 13-16.
National Masters News/Jerry Wojcik

Shot Put
Compiled by Jerry Wojcik

M30-34 17.30*
1-10
Greg Tafralis 21.98
Ron McKee* 18.26
Andy Gilliam 16.33
Warren Taylor 15.71
Larry Rosen 32 14.47w
Dean Moore 14.27
Ted Bulling 14.18
Martin Jaqua 14.13
Jim Passanante 13.94
Carl Swanke 13.59
11-20
Steve Finehurst 13.55
Eric Hodgdon 13.34
Mark Leeper 13.06
Martin Rudy 13.02
Al Russo 12.95w
Dave Gomez 30 12.91
Scott Bull 34 12.82w
John Garvey 12.72
Lloyd Jackson 31 12.47
Roy Silvers 12.42
21-30
Miles Kaonohi 12.23
Chris Jaramillo 12.21
Ken Ellis 12.12
Joseph Leva 12.02
Larry Wahl 12.01
Chris Pendergrass 30 11.96
Doug Porter 31 11.91d
Curt Ransford 11.72
Mark Elliston 30 11.64d
Eric Longfield 11.64
31-40
Mike Milatovich 11.63
Ed Fye 32 11.44d
Chad Carmack 31 11.44d
Todd Essary 11.05
Jim Novacek 33 10.78d
Fred Hamilton 33 10.73
Vincent St Hair 10.59
Bob Raub 34 10.59
Brad Davies 10.56
Tom McAndrews 30 10.19d

M35-39
1-10
Mike Bailey 15.38
Bill Wolverton 15.16
Bill Pendleton 15.02w
Matt Byrnes 14.76
Rick Meindl 36 14.38w
Mike Budincich 14.32
Joe Johns 35 14.27
Steve Partridge 14.13
Dean Moore 14.05*
Scott West 13.66
11-20
Bob MacKay 13.59
Val Olotoa 13.59
Don Heaven 13.58
Kevin Winter 13.42
Joe Vilella 38 13.08
Jeff Baty 37 12.71
Eric Hodgdon 12.70
Mike Moore 12.66
Mike Dow 12.59
Ed Clarke 12.52

21-30
Mike Selbicky 12.52
Peter Collins 12.47w
Russ Reabold 12.47
Bill Lawson 35 12.41d
Gary Schmidt 12.34
Ed Scott 11.95
Robert Hartman 11.90
John Kalnas 36 11.69
Mike Lauderdale 37 11.55
Scott Gehringer 11.50
31-40
Dale Reed 38 11.50
Billy Johnson 11.40
Frank Henry 37 11.35
Carl Stewart 11.30
Steve Jensen 36 11.28d
Bill Engel 38 11.00d
Jim Fazio 35 10.90
Jeff Watry 10.68d
Gary Sutton 10.45
Ted Krieg 36 10.40
41-50
Glen Hayes 10.38
Don Boggis 10.36
Ray Bzibrzak 10.33
Bob Feeney 39 10.23
Jon Kirschner 39 10.18
Mike Eiland 10.16
Larry Duncan 10.08
Nick Helfrich 9.95
Rich Watson 9.93
Mike Maryott 39 9.89d

M40-44 11.82*
1-10
Mike Nash 14.54
Robert Mackay 13.82
Tim Seifert 13.78
Jerry Senters 13.78
John von Rohr 13.69
Frank Reilly 13.61
Mike Deller 13.15
Dave Stebing 13.09
Pat Lyman 13.05
R Vlaardingerbroek 12.85
11-20
Henry Kalnas 40 12.80
Jim Accardi 12.55
Russ Baker 12.50
Rich Dunphy 12.32
Steve Kay 12.16
Peter Dreissisacker 12.11
Bob Sager* 11.99
Russ Reabold 40 11.97
Carl Nordt 11.70
Ed Nicholas 11.68
21-30
Scott Brooks 11.68
Gary Kelmenson 11.63
Tom Thelen 11.63
Harold Krause 11.63
Mike Hill 41 11.56d
Mark Salzman 40 11.53d
Tom Pardun 11.53
Paul Brown 11.47
Jim Dearth 11.30
Ken Woodard 11.07
31-40
Rich Teller 11.00
Willie Woodes 10.97
Rick Westwood 10.97
Norm Bower 10.93
Dan Taylor 10.91
Gill Warren 10.91
Patrick Ellsberg 10.91
Angel Nieves 44 10.88d
Rich Ruffalo 10.82
Mike Kalnas 41 10.62
41-50
Bruce Evans 10.56
Jonathan Wells 10.54
Ken Kring 40 10.52
Gordon Aimes 10.51
Scott Hagey 44 10.46
Jeff Stevens 10.44
W Disharoon 43 10.43
Darrell Anderson 10.41
Ed Fox NYC 5/3 10.37
Ed Daniels 40 10.26
51-60
Bruce Vlink 10.25
Joel Westman 40 10.05
Richard Smith 43 9.96
A Lampkin 9.90
Bill Schooler 43 9.86d
Larry Grim 9.86
Bhima Hogan 9.85
Rich Watson 40 9.76w
Al Burt 44 9.72
Jim Alexander 9.57

M45-49
1-10
Chuck Chapin 15.19
Tom Gage 14.72*
Bob Mead 48 14.65
Rick Stowell 13.39
Jock McLaughlin 13.04
Seldon Cooper 45 12.87
Luke Hotte 45 12.72
John Kasperski 12.62
Pat Lyman 12.54
Steve Amdor 12.23d
11-20
Mike Records 12.06
Robert Harvey 49 12.06
Ron Bruce 45 12.04
Steve Rogers 49 12.03d
Rex Harvey 45 11.94d
Tom Cesar 11.90
Al Neville 48 11.58
Terry Shuman 11.56
Dick Woosencraft 11.49
George Mathews 11.37w
21-30
Lee Englund 11.19
Dan Dewelt 11.16
Lem Clayton 11.13
Tom Katyryniuk 11.03
Joe Kalnas 11.01
Robert Ellsberg 10.97
Mickey Bitsko 10.97
John Sweatlock 10.97
Mike Grisko 45 10.94
Bill Forsyth 10.88
31-40
Palmer Sweet 10.87
Will Mathews 10.84
Don Torre 45 10.80w
Bill Maack 10.64
Nick Byrne 47 10.59
Jim Rose 10.56d
Frank Monroe 10.40
Bill Berg 10.38
Bill Hanson 10.36d
John Hess 10.32
41-50
Ed Fox NYC 6/6 10.28
Jerry Poulson 47 10.13
Ron Predovich 10.09
Dan Ledbetter 10.00
Eric Weissbrot 9.74
Virgil Johnson 9.71
Bill DeHorn 45 9.70d
Arlie Schwan 9.70
Larry Morrell 9.64
Don Rose 9.62
51-60
Randy Gordon 9.52
Vic Litwinski 48 9.50
John Washburn 9.47
Ron Moore 9.39
Mike Woodward 9.31
Dennis Foiles 9.19
Jim Gibson 9.17
Lee Schwartz 9.11
Lee Powell 8.99
Lawrence Larson 8.77

M50-54
1-10
Carl Wallin 9/26 16.09
Ed Hill 15.58
Dick Hotchkiss 53 15.26
Richard Brown 15.16
Joe Keshmiri 15.07*
Gary Baskett 14.55
Sheppard Miers 13.98
Paul Vermillion 13.81
Karl Mayer 13.61
Larry Pratt 51 13.41
11-20
Peter Riede 13.31
Gary Miller 54 13.25
Robert Harvey 50 13.21
J Gambill 13.20
Paul Morrone 50 13.10
John Ross 13.00
George Davies 12.75
Mike Farris 12.65
Dave Gillen 51 12.56w
Glen Johnson 12.52
21-30
Jon Albitz 12.29
Jerry Arline 12.24
Bob Beck 12.23
Mike Valle 12.14
Glenn Thomas 12.01
August Kauffman 11.93
Larry Lundgren 11.93
James Gargano 11.91
Jim Ratzloff 51 11.86d
Ron Hambrick 50 11.83
31-40
Norm Cyprus 54 11.53
Bob Warren 11.51
Robert Jurgens 53 11.40
Mike Parker 11.38
Dwayne Bolton 11.35
Sam Rumford 11.32
Edgar Evans 11.28
Alan Sira 11.27
Jack Kuhns 53 11.27
George LaBelle 11.20
41-50
Otis Perry 11.11
Brian McKenna 51 11.07w
Hank Zingg 11.01
K Kanehe 10.84
Larry Morrell 50 10.84
Jim Weeks 10.82
Richard Bordeu 10.74
John White CA 10.67
Julio Marin 10.65
Norman Lee 10.63
51-60
Carl Klehm 10.52
Robert Roy 10.45
Marty Rademacher 54 10.42
John Bronstein 10.29
Lonny Tumlinson 10.28
Douglas Power 10.24
Jai Singh 10.23
Bufe Morrison 10.18
Rasal Young 10.13
Allan Brown 10.11
61-70
Russ Miller 10.08
Jack Karbens 10.03
Larry Boots 9.99
James Hitt 9.95
Jack Kondrasuk 9.95
Bob Sheedy 51 9.93w
Bill Burkle 9.72
Jack Hunter 9.55
Dale Lance 54 9.48d
J Lang 9.45

M55-59
1-10
Hal Smith 13.60
Jim Hart 55 13.55*
Tom Wesselowski 13.47
Doug Smart 13.28
Richard Lee 13.09
Nyles Spurlock 13.05
Benjamin Clark 12.81
Richard Hein 12.80
Stew Thomson 12.61
Bob Beck 12.52
11-20
Jerry Griffin 12.33
Ed McComas 57 12.24
Ben McGrady 12.23
Phil Mulkey 12.22
Richard Deere 55 12.21
Jack Floyd 12.19
Neil Saling 12.04
Floyd Riddle 12.04
Ed Oleata 12.00
Howard Taylor 11.88
21-30
John Lindsey 11.79
Harvey Peters 11.76
Jim Aho 11.43
Bob Kemp 11.35
Ron Wade 11.32
Jim Rothrock 11.32
Ben Dacus 11.32
Alan Brooks 11.30
Chuck Yost 11.17
Dennis Rietz 11.17
31-40
Bruce Mueller 11.15
Mike Devlin 11.13
Tim Twomey 11.12
Dewayne Bolton 11.12
Ted Wassam 11.01
George Jageman 10.92
Martin Kintish 10.85
Gordon Bobell 10.83
Phil Scudieri 56 10.79
Rudy Houg 10.70
41-50
Bob Moore 10.60
Dale Harder 10.57
Chas Haller 10.51
Lou Vodopya 10.45
Ken Guerin 10.42
Louis Capano 10.42
J Durrenberger 10.40
Ronald Wade 10.38
Vic Vartoughlan 10.31
Joe Thomas 10.28
51-60
Stan Zak 10.20
Floyd Smith 10.19
Rich Richardson 10.06
Kurt Krastin 57 9.91
Howard Murphree 9.85
Brian Hennesey 9.78
Jim Peterson 9.76d
Craig Tyler 9.67
Bob Eldridge 9.62
Shig Niizawa 55 9.62

M60-64
1-10
Cliff Blair 15.20
Wendell Palmer 14.21*
Ben Clark 14.17
Larry Horine 13.97
Len Olson 13.48
Richard Hein 60 12.85
Ray Feick 12.72
Harry Hawke 12.57
Jan Smit 12.56
Pay Carstensen 12.47
11-20
Bob Feaster 12.32
Arnie Gaynor 12.16
Larry Marsh 12.14
Ted Wassam 12.13
James Gillcrist 12.12
Jack Erickson 12.06
Floyd Jack 12.01
William Garahan 11.87
Earl Ventura 11.86
Chuck Darling 62 11.86
21-30
Mike Devlin 11.64
Richard Holloway 11.32
Guy Hopper 11.30
James Duncan 11.30
Marlin Lewis 11.25
Hal Wallace 64 11.20
Bill Brazelton 11.12
Darrold Skartvedt 11.08
Engel Grow 11.06
Harvey Lewellen 10.99
31-40
John Allen 10.93
Lawrence Siegel 10.89
Rudy Bredenbeck 10.82
Bob Fisher 10.80
Walt Diggs 10.79
Darwin Newton 10.72
Grant Twitchell 10.66
Joseph Johnson 10.66
Wes Goodwin 10.58
Ned Curran 63 10.57
41-50
Jim Brady 10.52
Ken Weinbel 64 10.50
R Cooper 63 10.49
Tom Grimes 10.46
Jack Eighmy 10.46
Dick Scott 10.44
Al Weisbecker 10.44
Don Mather 10.38
Charles Sarver 10.36
Don Anderson 10.33
51-62
Clarence Trinkner 60 10.26d

Dave Douglass	10.16w
Paul Soraparu	10.13
Don Sibigtroth	10.13
Carlos Frandorfer	10.08
Thomas Brooks	10.07
Loren Swanson	9.96
Jim Moorhead	9.95
Al Weisbecker	9.95
Emmett Edwards	9.93
Stan Swayman	9.92
Cecil Howard	9.92

M65-69	
1-10	
Mike Orlich	12.77*
Phil Brusca	12.74w
Art Jaago	11.94
Arnold Scott	11.92
Bill Walmroth 68	11.86
Ed Chynoweth	11.63
Chuck Mandsager	11.60
Floyd Simmons	11.46
Wes Goodwin	11.35
Chas Pistorino Sr 69	11.10
11-20	
Don Reid	11.06
Vince Sempronio	11.03
Denver Smith	10.88
Herb Cantor	10.77
Jim Platis	10.64
Ken Kessinger	10.64
Tom Coughlin	10.57
Ed Holmes	10.55
Robert Koch	10.49
Harvey Williams	10.48w
21-30	
Jack Gamble	10.24
Dewey Vroom	10.18
Bill Bangert 68	10.18
J D Gresham	10.13
Roy Wigginton	10.08
Cliff Sampson	10.06
Thomas Pico	10.05
Buck Bradberry	10.02d
Bruce Wirth	10.00
Homer Cooper	9.85
31-40	
Ken Weinbel 65	9.80w
Dana Reed	9.67
Graeme Dalzell	9.65
Bob Seligman	9.50
Harold Kroeker 69	9.42
Jon Tobey	9.42
Wm Lizut	9.32
Joe Kostohryz	9.31
Bob Thomas	9.29
Dean Harvel	9.29
41-50	
Cal Hersey	9.25
Doug Cochran	9.13
Fred Hirsimaki 67	9.08d
Ward Church	9.04
John Van Liere	9.01
Lorenzo Gunn	9.00
Ryne Wallin	8.91
John Vishnevsky	8.89
Russ Marquez	8.89
Vernon Miller	8.87

M70-74	
1-10	
Scott Herman	13.74
Donald Cumley	12.56*
Dale Buysse	12.24
Gerald Cysewski	12.09
Arnold Scott	12.09
Hugh Hackett	11.73
Stan Sadofsky	11.71
Brady Walker	11.63
Jim Minah	11.17
John Allen	11.07
11-20	
Ken Gorshkow	10.95
Hal Cronkhite	10.92
Fred Davies	10.75
Tom Flack 73	10.64
Mel Buschman	10.63
Gordon Nordgren	10.61
M L Coker	10.59
Rick Hustace	10.46
Frank Bowles 71	10.38
Sy Lampert	10.33
21-30	
Mike Castaneda	10.28
Frank Knaus	10.21
Jerry Siefert	10.21
Mark Henderson	10.20
Bill Owen	10.16
Bill Trimmell 73	10.11
Tom McDermott	10.10
Walter Jenkins CAN	10.06
Myron Dover	10.05
J Sullenger	10.04
31-40	
A U Ricciardi	10.00
Hy Booth	9.84
Herb Steele	9.80
Art Holland	9.79
Boo Morcom 71	9.68d
Gene Abdenour	9.65
Ken Wheeler	9.51
John Udovich	9.50
Lee Hirst	9.47
Harold Swanton	9.47
41-50	
Doc Bennett	9.34
Don Keating	9.32
Jerry Jones	9.32
Chas Mariott	9.28
Fred Geiter	9.20
Jimmie Okura	9.18
Vic Jones	9.17
Gordon Gaille	9.15
Leonard Wray	9.14
Don Hull	9.12

M75-79	10.62*
1-10	
Ross Carter	11.76
Manuel White*76	11.25
Robert Powell	10.94
R Coleman	10.79
Ham Morningstar	10.57
E Lee Todd	10.05
Francisco Colon PR	9.78
Jim York	9.72
Bob Boucke	9.72
Ian Hume CAN	9.65
11-20	
John Mays	9.51
Murray Oguss	9.48
Gene Bradford	9.24
Orrie Rew	9.17
Eugene Good	8.92
Gil Gonzales	8.90
Milton Williams	8.68
Fred Praeger	8.62
Jack Wood	8.61
Charles Hirshey	8.43
21-30	
Bill Eipel	8.38
Dan Bulkley 75	8.16d
John Besson	8.09
Frank Hollick	7.92
Herman Hand	7.88
Glin Casey	7.80
Ward Parker	7.69
Chuck Blumenthal	7.69
Ralph Bowyer	7.15
Charles Roloff	6.93

M80-84	9.08*
1-10	
Leon Joslin*	9.35
John Pearce	9.27
John Mays	9.19
Ernest Dennison	9.01
Merton Porter	8.78
Jack Wood 80	8.73
Casimir Bechner	8.07
John Eichman	7.91
Ed Bost	7.87
Ray Wylie	7.79
11-25	
Ted Hatlen	7.74
Eugene Grant	7.69
John Baker	7.44
Paul Booth	7.43
Glynn Clark	6.94
Clarence Larson 82	6.88
Carl Wafford	6.78
Art Vesco	6.69
William Highfield	6.68
Henry Kemmerer	6.60
Gordon Powell	6.54
Larry Sandoval	6.49
Dwight Johnson	6.14
John Hedges	5.51
Bob Boal 80	5.20d

M85-89	
1-8	
Burt DeGroot	7.55
Luis Ruiz	6.46
Earl Salisbury	6.29*
L Towell	5.92
Carl Nelson	5.53
John Eichman	4.80
John Glawe	4.77
Frank Miller	4.75

M90-94	
Everett Hosack	4.67
John Whittemore 93	4.62
Arling Pitcher 90	3.82*
Guy Sibley	3.61

M95-99	4.10*
Tom Lane 98	4.42

W30-34	
1-15	
Jeri Elder 34	11.30
Julie Ryan	10.66
Jeanette Brasher	10.11
Sande Lambert 34	9.80h
Carol Bryant	9.67
Penny Shaw 31	8.79*
Kim Gralle 31	8.78
Marilyn Mendenhall	8.68p
Pat Finley	8.11
Virginia Bogni	7.59
Deborah Eckhardt	7.57
Pam Hinkle	7.55
Yancy Munoz	7.54
Lori Kopp	7.49
Cathleen Covert 30	6.98

W35-39	14.14*
1-15	
Grace Apiafi 35 JAM	14.50
Janet Wilson 39	10.84
Patricia Ball	10.51
Ruth Welding	10.12
Margaret Dixon	9.51
Theresa Haynes	9.28
Irene Thompson	7.91p
Vicki Johnson	7.54
Neysa Westman	7.02
Pam Booton	6.96
Pat Brown 39	6.58
Sheila Wallace	6.47
Sylvia Kapturowski	6.35
Andrea Ryan 37	6.24
Nancy Belford	6.19

W40-44	10.53*
1-15	
Joan Stratton	10.83
Betty Clair-Searcy	10.19
Ranjana Ghose	9.51
Liz McBlain 44 CAN	9.06h
Lorraine Tucker	8.99
Sandy Maryott 44	8.90
Vera Cabanus	8.02
Candice Woyak	7.94
Susan Hinz 44	7.79w
Joyce Halls 43	7.69
Skipper Clark	7.69
Ann Steekelenburg	7.29
Rene Blenden	7.18
N Hudnall	7.06
Marianne Winters	6.91

W45-49	
1-15	
Johnnie Hill-Hudgins	10.26*
Lurline Struppeck	9.82
Lorraine Tucker 45	9.31
Michael Marie Hill	8.65
Latanya Glass	8.31
Karen Huff	8.15
Marlene Sachs 48	8.06h
Phil Raschker 45	7.85
Mandy Joslin	7.73
A Beckelheimer	7.29
Joyce Barnes	6.78
Cathy McCain	6.56
Shantishri McGrath	6.52
Lark Stevens 46	5.97
Lark Lovering 46	5.89

W50-54	11.15*
1-10	
Joann Grissom	12.90w
Vanessa Hilliard*	11.79
S Wurnke, Miami 7/7	10.69
Cherrie Sherrard	10.61
Pat McLachlan	10.00
Karen Huff 50	9.42
Brenda Bloomfield	9.05
Linda Ticknor	8.99
Marti Thielman	8.36
Becky Sisley	8.25
11-18	
Roslyn Katz	8.07
Jan Catt 50	8.00
Audrey Boyle	7.77
Carol Young	7.67
Barbara Stewart	7.15
Pat Kloss	7.08
Zofia Turosz	6.91
Rosemary Brooks	6.88

W55-59	
1-10	
Anne Cirulnick 57	9.33*
Shirley Smith	9.20
Christel Miller	8.88p
Wanda Wejzyrawicz	8.66
Dortha Swanson	8.27
Charm Sobkowski	8.00
Elinor Nelson	7.87
Amy Hicks	7.82
Lucy Brobst	7.50
Dorothy O'Neal	7.43
11-21	
Alexandria Johnson	7.35
Paula Westfall	7.24
Rachel Lyga	6.96
Yvonne Hoskins	6.84
Katie Spurlock	6.83
Linda Cobbs	6.60
Carmen Webb	6.45
S A Stiegelmeier 59	6.44
Fei-Mei Chou	6.27
Della Works	6.27
Sharon Good	6.26

W60-64	7.58*
1-10	
Ruth Hammon	9.19
Judy Fetherston	8.44
Sally Polk*62	8.14
Lucille Sampson	8.05
Arlene Mayer	8.01
Joan Dugan 60	7.59
Eliza Dalzell	7.44
Shirley Kinsey	7.24
Dorothy Pavacic 61	7.10
Leonore McDaniels 64	7.03
11-21	
Louise Reynolds	6.97
Guadalupe Corrasco	6.92
Gerry Rottman	6.88
Rosalia Gioia	6.87
Margaret Fox	6.78
Magdalena Kuehne	6.59
Betty Vosburgh 61	6.58p
Geraldine Young	6.56
Doreen Carmichael 60	6.49
Mary Thomson	6.42
Kate DeAngelis 64	6.40

W65-69	6.53*
1-10	
Bernice Holland	9.05
Irene Kerwin 65	8.76
Kathryn King	7.41
Ann Toya	7.38
Emma Udovich	7.37
Trudy Baumer	7.16
Dorothy Hassler	7.13
Estelle Jenkins*CAN	6.96
Adrienne Peevy	6.71
Harriett Boyd	6.58
11-20	
Irene Kerwin	6.32
Jimmie Reid	6.22
Thelma Tijema	6.18
Norma Grice	6.16
Adele McCormick	6.13
Johnnye Valien 67	6.07p
Frieda Newberry	5.82
Virginia O'Connor	5.69
Paula Blevins	5.66
Mary Cooper	5.50

W70-74	5.57*
1-10	
Libby Hagemann	7.58

Elga Meri CAN	6.86
Frances Phipps	6.80
Melanie Reske	6.46
Helen Stephens	6.45
Evelyn Sanders	6.32
Wilma Davenport	6.17
Josephine Santora	6.10
Bernie Kleinschmidt	6.03
Marie Calloway	6.01
11-20	
Kate Edwards	5.92
Pearl Auerbach	5.90
Florence Berry*71	5.85
Luise Nottage	5.71
Carla Convery 72	5.71
Bettye McGinnity 70	5.56
Julia Guana	5.33
Elsie Adams	5.21
Wilma Ross	5.12
Harriet Ogle	5.12

W75-79	
1-15	
Rose Ruston	6.38
Claire Veith	5.92
Rosemarie Sigler	5.86
Betty Jarvis	5.66*
Gertrude Wilhelmsen	5.37
Gemima Warren	5.36
Phyllis Anderson	5.28
Ivy Browne	5.26
Hazel Gunn	5.10
Jos Burleson 75	5.07
Shirley Margran	5.02
Lou Sandoval	4.87
Margaret Parmalee 75	4.80
Dorothy Stevens	4.29
Lenka Seda	4.04

W80-84	
1-8	
Edith Mendyka	5.48
Sylvia Swartz	5.38
Arlie Ivy	5.18
Carolyn Clark	4.28
Hazel Wentz	4.1
Margaret Yockey	3.7
Stella Vollintine	3.3
Marilla Salisbury	3.1

W85-89	
Arlene Weitzel	4.2
Lillian Maness	2.3

W95-99
Margaret White 98 4k 3.3

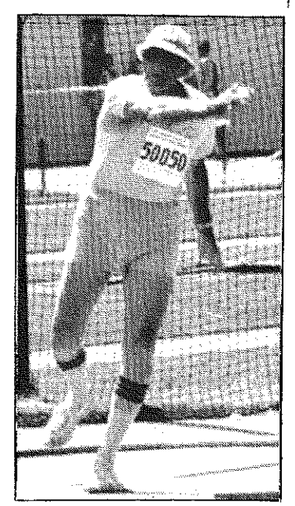

Leon Joslin of Seattle broke the M80-84 U.S. record for the discus (31.20) and shot (9.22) in the Hayward Classic.

Photo by Jerry Wojcik

Discus
Compiled by Jerry Wojcik

M30-34	44.48*
1-10	
Greg Tafralis	54.84
Bob Weir	52.68
Larry Rosen 32	49.52
Bruce Navarre	48.90
Warren Taylor	48.00
Mike Hambrick	47.24
Chris Pendergrass	45.78
Martin Jaqua*32	45.15
Ron Shekels 34	44.58
Mark Leeper	44.50
11-20	
John Garvey	42.78
Steve Pinehurst	42.78
A Gilliam	41.22
Joe Johns	41.12
Curt Ransford	39.92
Karl Swanke	39.84
Dave Gomez 30	39.28
Ed Fye 32	39.10d
J Mercer	39.04
Greg Cassmer	38.76
21-30	
Martin Rudy	38.60
Al Russo	38.56
Ron McKee 32	38.30
Mike Juskus	38.14
Mike Durham	38.06
Scott Bull 34	37.44
Mark Elliston 30	37.42d
Paul Kittell	36.88
John Ullrich	36.84
Dean Moore	36.72
31-40	
Brian Ueno	36.50
Larry Wahl	36.02
Jim Passannante	35.56
Eric Hodgdon	35.38
Eric Longfield	34.54
Chad Carmack 31	34.14d
Jeff France	34.12
Doug Porter 31	33.92p
Remo Biagioni 33	33.90p
Fred Hamilton	33.84

M35-39	
1-10	
Steve Partridge	52.20
Scott Genther 36	48.68
Mike Bailey	45.38
Rick Meindl 36	45.26
Peter Collins 35	42.98
Val Olotoa	42.80
Joe Johns 35	42.34
John Kalnas	42.18
Pat Burns	41.54
Mike Westlen 35	41.34
11-20	
Don Heaven	40.43
Russ Reabold	40.34
Robert Hartman 35	39.70*
Bill Lawson 35	39.68d
Jeff Watry	38.78p
Dean Moore	38.38
Scott Gregringer	38.28
Carl Stewart	38.00
Jeff Baty	37.96
Mike Moore	37.94
21-30	
Tom Talbot	37.40
Ed Clarke	37.16
Frank Henry	37.14
Joe Vilella 38	37.14
Ted Krieg 36	36.86
Kevin Hill	36.56
Bill Wolverton	36.30
Gary Schmidt	36.22
Bill Pendleton	36.00
Andy Miller 35	35.52p
31-40	
Dale Carstensen	35.50
James Harness	35.46
Edward Scott	35.36
Ed Daniels	34.12
Joe Klamar	33.74
Glenn Zagorski	33.46
Duncan Atwood 36	33.34p
Bill Engel 38	33.08d
Richard Watson	32.92
Steve Jensen 36	32.86d
41-50	
Greg Rees 36	32.82p
John Ullrich 36	32.48
Dave Beshears 38	32.16
Don Boggis	32.08
Larry Duncan	32.06
Patrick Boulay	31.96
Jeff Bilderbeck 36	31.70
Paul Brock	30.76
Mike Maryott 39	30.48d
Glenn Hayes	30.18

M40-44	46.24*
1-10	
Dennis Umshler*40	49.12
Frank Reilly	47.86
Ladislav Pataki	45.06
Tim Williams	44.02
Jerry Senters	43.98
Dale Wilcoxson	43.26
Mark Dupuis 42	43.06
Mike Deller 43	42.94
Mike Nash	40.56
Robert MacKay	40.52
11-20	
Val Martinez 43	40.12
Peter Dreissisacker	40.04
Henry Kalnas 40	40.04
Tom Katyryniuk	39.94
Russ Baker	39.60
Steve Kaye	39.54
S Callaway	39.26
Tim Seifert	38.89
R Vlaardingerbroek	38.68
Bob DiMarsico 42	38.35
21-30	
Dave Stebing	38.24w
D Davies	38.12
Mark Salzman 40	37.98d
Mike Hill 41	37.88d
Dick McMullin	37.70
John von Rohr	36.40
Angel Nieves 44	36.15d
Tom Pardun 42	36.08w
Gary Kelmenson	36.08
Ed Nicholas	35.66
31-40	
Russ Reabold	35.56
Tom Forte	35.52
Jim Accardie	35.22
R VanWindeguth	34.82
Rich Dunphy	34.62
Norm Bower	34.38
Howard Watson	34.16
Rudy Beyer 43	33.86
Hal Kraus	33.78
Ed Daniels 40	33.50
41-50	
Gill Warren	33.48
Rick Westwood	33.18
Mike Davis	33.07
Bob Sager	33.02w
Glen Weaver	32.88
Fred Monesmith	32.82
Johan Allers RSA	32.78
D Taylor	32.72
Warren Wilke 44	32.56p
Pat Malone	32.28
51-60	
Paul Brown	32.24
Bob Oborne 41	32.02
Jonathan Wells	31.56
Willie Wooden	31.42
Jim Alexander	31.40
Bob Green 43	31.38d
Rich Watson 40	30.94w
Scott Brooks	30.82
Larry Jelle 44	30.81
Bruce Vlink 44	30.71p
61-70	
Darrel Anderson	30.46
Thomas Thelen	30.12
Mike McDonald	29.72
Joe Zelechowski 40	29.72
John Tucker 42	29.48p
Dennis Chandler	29.44
Armand LaFrambroise	29.12
Scott Thornsley 40	28.88p
G Roebuck II 41	28.78
Woody Disharoon	28.78

M45-49	
1-10	
Tim Vollmer	44.00
Tom Gage 49	43.78*
Chuck Chapin	43.00
John Price	41.74
Bob Mead 48	41.16
Claude Lott 47	39.62
Lee Englund	39.40
Rex Harvey	39.10
Terry Schuman	38.97
John Kasperski	38.96
11-20	
Mike Grisko 45	38.86
John Abbott	38.62
Mike Woodward 49	37.72
Sam Goodwin	37.40
Cornelius McCormick	36.92
Will Matthews 47	36.84
Rick Stowell	36.74
Bill Thompson	36.60
Bill Mauck 48	36.54
Lee Schwartz 47	35.88
21-30	
Luke Hotte 45	35.80
Dick Woosencraft	35.46
Steve Rogers 49	35.44d
George Mathews	34.89
Bob Harvey 49	34.78
Mike Mathew 49	34.66
Mickey Bitsko	34.62
Seldon Cooper 45	34.50
Bill Forsyth	34.29
Don Torre 45	33.63w
31-40	
Gary Lane	33.63
Mike Ackley 47	33.62
Rick Krause	33.54
Ron Bruce	33.44
Jim Rose	33.20
Al Neville 48	33.18
Bill Berg	33.02
Virgil Johnson	32.96
Jerry Poulson	32.82
Ed Fox	32.44
41-50	
John Hess	32.00
Frank Monroe 45	31.94
Bill Hanson	31.76d
John Sweatlock	31.24
Lem Clayton	31.14
Doug Narwin	31.12
Allen Ray	31.10
Henry Hopkins 49	30.88d
Ron Predovich	30.76
Jim Pearce	30.70
51-60	
Chuck Marsters 45	30.00
Dennis Stempel 48	29.92p
Arlie Schwann	29.62
Steve Amdor	29.42
Bill Busby	29.32
Robert Agnew	29.02
Mike Augeri 45	28.83d
Lee Powell	28.66
Nick Byrne 47	28.64
Tom Starbuck	28.64

M50-54	
1-10	
Lloyd Higgins	56.66*
Joe Keshmiri	52.32
Ron Mickle	50.62
Glenn Passey 52	50.56
Larry Pratt 51	49.64
R Michaels	48.78
Dick Hotchkiss	46.78
Ed Hill	46.66
George Davies	45.92
Mike Woodward	45.62
11-20	
Richard Brown	45.02
Robert Roy	44.20
Terry Simmons	43.13
John Bronstein	41.56
Edgar Evans	41.50
Allan Brown	41.28
Jerry Arline	41.06
Carl Wallin	40.64
Joe Myers	40.60
Mike Valle	40.50
21-30	
Karl Mayer	40.38
John Gambill	39.98
Sheppard Miers	39.66
Hank Zingg 54	38.76

Norm Cyprus	*38.74
Pete Chasar	38.64
Dave Krell	38.64
Norman Lee	38.28
Bob Warren	38.15
Bob Harvey 50	37.90
31-40	
Brian McKenna	37.84
James Gargano	37.30
Gary Miller 54	37.19
Jim Ratzloff 51	37.08d
Thomas Cronan 50	36.94p
Frank Galbraith	36.89
Rasal Terhune-Young	36.80
Dwaine Horton 54	36.42
Kaehu Kanehe	35.84
Glenn Johnson	35.74
41-50	
David Morris	35.52
Bill Burkle	35.10
Rich Rubenser 54	34.60p
Dale Lance 54	34.60d
David Nuttall	34.42
Larry Lundgren	34.22
Buck Gent 50	34.08p
Otis Perry	34.06
John Lang	33.90
Jimmie Edgington	33.89
51-60	
Marty Rademacher 54	33.88
Jack Karbens	33.84
Nate Carter 52	33.70p
Jack Kuhns 53	33.44
Bob Beck	33.44
Jon Albitz	33.43
Mike Parker	33.22
Alex Meyer	33.18
Dave Gillen 51	33.14w
Sam Rumford	33.08
61-70	
Jack Kondrasuk	33.05
Don Judd	33.00
Malachi McGruder	32.84
Gib Brown	32.16
George LaBelle	32.08
Doug Power	32.00
Abe Sheinker	31.10
James McClure	31.02
Alal Sira	30.96
Robert Sheedy	30.54

M55-59	47.18*
1-10	
Wendell Palmer 59	52.36
Stew Thomson*58	47.84
Ed McComas 58	46.06
Steve Holmes	45.18
Jim Hart 55	45.06
Rudy Houg 57	44.48
Neil Saling	41.66
Everett Hardy	41.53
Ed Van Pelt	41.24
Hal Smith	40.32
11-20	
Phil Scudieri 56	40.16
Phil Brady	40.14
Martin Kintish	40.06
Nyles Spurlock	39.48
Bob Beck	39.04
Harvey Peters	38.81
Ben McGrady	38.72
Tom Wesselowski	37.80
Turk Markishtum	37.44
Phil Mulkey	37.32
21-30	
Karl Mayer	37.14
Dennis Rietz	37.08
Ben Clark	36.32
Ron Wade	36.04
Royd Shumway	35.90
Bob Beck	35.84
John Lindsay	35.52
J Fasteen	35.38
Ed Oleata	35.32
Henry Weight	35.24
31-40	
Ben McGrady	34.70
Dewayne Bolton	34.66
Allen Brooks	34.48
Frank Caron	34.48
Jerry Griffin	34.28
Benjamin Clark	34.08
Stan Zak	33.75
Jim Peterson	33.60

Ed Martin	33.46
Glen Nurkka	33.08
41-50	
Howard Murphree	32.90
Howard Taylor	32.80
Ron Wade	32.76
Jack Gilmore 57	32.58p
Dale Harder	32.34
Mike Devlin	32.12
Carl Rohnke	31.84
Gordon Slate	31.72
Bill Abbott	31.68
Bob Kemp	31.60
51-60	
Ted Wassam	31.60
Vern Spencer 57	31.30
Giulio Romano	31.29
Doug McFetters 59	30.66d
Chuck Yost	30.58
Richard Hein	30.46
Haig Bohigian 56	30.33
Lou Vodopya	30.08
Roger Nelson	30.06
Ted Oviatt	29.36

M60-64	53.78*
1-10	
Wendell Palmer*60	57.60
Len Olson 60	48.74w
Randy Cooper	47.90
Wm Garrahan	44.60
Harry Hawke	44.08
Darrold Skartvedt	43.16
Don Mather	43.03
Jan Smit	42.88
Cliff Blair	42.68
Bob Fisher	42.50
11-20	
Larry Horine	42.44
Chuck Darling 62	42.20
Murray Brown	41.02
Arnie Gaynor	40.96
Hal Wallace 64	40.90
James Gillcrist	40.53
Richard Holloway	40.42
Rudy Bredenbeck	40.24
Charlie Sarver	39.82
Ben Clark	39.50
21-30	
Jack Floyd	39.08
Ray Feick 60	39.00
Dick Scott	38.66
Harvey Lewellen	38.42
Sherrell Sears	38.08
Mike Devlin	38.06
Evan Wood	37.75
Jerry Reiserer	37.70
Carlos Frandorfer	37.60
Bill Brazelton	37.24
31-40	
Larry Marsh	37.08
Roy Morgan	37.02
Bob Barton	36.90
John Moll Sr	36.80
Emmett Edwards	36.63
Denver Smith	36.22
Ted Wassam 60	35.94
Al Pike 60	35.60w
Fred Anson	35.00
Ray Carstensen	34.96
41-50	
Art Brandt	34.86
Al Brenda	34.46
Dave Douglass 60	34.40
Wes Goodwin	34.14
Milton Meux 61	33.98p
Loren Swanson	33.96d
Larry Siegel	33.62
Marlin Lewis	33.58
Bud Held	33.38
Robert Leishear 60	33.16
51-60	
Russell Meyer	33.12
James Gibb	33.04
William Patrick	32.64
Giorgio Chiavelli	32.60
Ed Failor	32.44
Sam Joy	32.13
Lew Sieger	32.10
Walt Diggs	31.92d
Bill Butterworth	31.56
Tom Maloy	31.42

M65-69	40.96*
1-10	
Harry Hawke	48.00
Edward Hooker	45.54
Harvey Williams	41.92
Phil Brusca*	41.02w
Mike Orlich	40.68
Cliff Sampson	40.52
Harold Kroeker 65	39.56
Wes Goodwin 65	38.38
Denver Smith	38.12d
Bill Bangert 68	37.30
11-20	
Herb Cantor	37.22
Ed Holmes	37.22
Bill Carter	36.70
Richard Nordquist	36.10
Floyd Simmons	36.04
Buck Bradberry	35.66d
Bob Hewitt	35.66
Jack Gamble	35.52
Don Reid	35.06
Art Jaago	34.76
21-30	
Arnold Scott	34.70
Jacob Stein 68	34.28
Bob Seligman 67	33.66
Dan Tavolacci	32.56
Chas Pistorino Sr	32.54
Dick Dresser	32.52
Don Rosen	32.44
Dewey Vroom	32.16
Richard Bergenback	32.00
Jon Tobey	31.58
31-40	
Doug Cochran	31.28
Fred Hirsimaki 67	31.26d
Ralph Daprano 65	31.18p
Joe Kostohryz	30.94
George Butchko	30.92
Ward Church	30.64
Bob Koch	30.48
Bill Daprano	30.40
Manny Herscher	30.18
Graeme Dalzell	30.08
41-50	
Bill Simpson	30.01
Bob Thomas	29.92
Bill Russo	29.78
E Hichens	29.01
Ken Weinbel 65	28.96w
Chuck Olson	28.66
J D Gresham	28.22
Ken Kessinger	27.36
Marvin Woodbury	27.34
Wm Waugh	27.28

M70-74	
1-10	
Wilbur Thompson	42.40*
Stan Sadofsky	39.17
R Morgan	39.04
Dale Buysse	38.26
Don Cumley	37.30
Brady Walker	37.26
Jerry Cysewski 74	35.90
Hy Booth	35.70
Jerry Siefert	34.96
Scott Herman	34.40
11-20	
Ken Wheeler	33.88
Tom McDermott	33.80
Mel Buschman	33.27
Myron Dover	33.03
John Alexander	32.98
Hugh Hackett	32.92
Bill Owen	32.92
Boo Morcom 71	32.62d
Chas Mariott	32.36
Jim Sullinger	32.22
21-30	
Joe Ronquillo	31.68
A U Ricciardi	31.66w
John Killbuck 71	31.63
J J McCarthy	31.58
Brady Walker	31.50
John Allen	31.38
Arnold Scott 70	31.04
Gordon Nordgren	30.92
Bob Hunt	30.72
Martin Manger	30.64
31-40	
Jerry Jones	30.45
Rod Parker	30.36

Sy Lampert	30.14
Art Holland	30.06
Frank Bowles 71	29.86
Fred Shober 71	29.80
George Brown	29.14
Walt Jenkins CAN	29.14
Bill Coker	28.88
Jack Hagemann	28.70
41-50	
Jim Minah 73	28.64w
Bob Stone 71	28.44
Carl Bock Jr	28.29
Leonard Wray	27.94
Chas Irwin	27.28
Ralph Lee	27.26
Mario Minafras	27.26
Mark Henderson?	27.14
Dick Henderson?	27.06
Tom Flack 73	26.26

M75-79	36.62*
1-10	
@Manuel White*76	38.64
Ross Carter	37.13
Ham Morningstar 75	32.84
Francisco Colon	30.26
Gene Abdenour	29.94
E Lee Todd	29.50
Milo Lightfoot	28.55
Neil Buell	28.28
Gil Gonzalez	28.02
Ian Hume CAN	27.58
11-20	
Ralph Boyer	27.20
Charles Roloff	27.72
Orrie Rew	26.06
Fred Praeger 75	25.02
Chris Christy	24.76
John Mays	24.67
James York	24.51
William Nelms	24.38
Jesse Cummings	23.95
Bob Boucke	23.94
21-30	
Gene Bradford	23.62
Dan Bulkley 75	22.98d
Bob Detweiler 78	22.98
Eugene Wood	22.92
Roy Allen	22.45
Milt Williams	22.12
Jack Wood 79	21.70w
Dick Mack	21.38
George Ratcliffe	21.05
Chas Hirshey	20.49

M80-84	30.80*
1-10	
Leon Joslin*	31.20
Eugene Grant	28.46
Ken Carnine 84	25.46
Claude Hills 80	25.41
Ernest Dennison	25.35
John Mays	24.43
Ernie Tokman	24.40
Jack Wood	23.69
Karl Trei	23.16
Art Vesco 80	23.14
11-20	
Gordon Powell	21.54
Ray Moe	21.02
Vernon Kennedy	20.14
Firmin Cole	20.09
Emmett Bennett 82	19.15
Al Durand	18.54
Bob Boal 80	18.52d
Ray Wylie	17.88
Paul Booth	17.61
Pete Young	17.45
21-29	
Clarence Larson 82	17.42
Ted Hatlen	17.32
Wm Canfield	16.96
Larry Sandoval	16.90
William Highfield	14.22
Phil Partridge 81	14.00w
George Knox	12.94
Dwight Johnson	12.90
Jim Pechar	12.62

M85-89	
Burt DeGroot	24.33
Earl Salisbury 88	16.04*
L Towell	14.55
James Paul	11.71

M90-94	9.92*
Everett Hosack	14.09
John Whittemore	13.43
Winfred Sharp	11.65
Arling Pitcher*	10.44
Guy Sibley	10.36

M95-99	9.14*
Tom Lane	9.75

W30-34	
1-12	
K PicknellGelhausen	47.94
Elena Goldberg	33.84
Jeri Elder 32	32.76
Lucy Williams	28.40
Charlotte Williams	27.14
Monica Walker	26.70
Bernita Begay	26.50
Deborah Eckhardt	23.06*
Martha Mendenhall	22.70
Yancy Munos	21.28
Pam Hinkle	21.18
Lori Kopp	19.07

W35-39	47.22*
1-11	
Grace Apiafi*JAM	48.76
Janet Wilson	45.54
Ruth Welding	34.12
Patricia Ball	30.48
Margaret Dixon	24.94
Vicki Johnson	21.92
Nancy LaChiusa	19.17
Alissa Crandall	18.90
Pat Brown 39	18.31
Sylvia Kapturowski	18.28
Neysa Westman	18.26

W40-44	33.88*
1-10	
Joan Stratton*	34.36
Candice Woyak	30.46
Ranjana Ghose	29.06
Skipper Clark	26.22
Susan Hinz 44	25.30
Lorraine Green 40	25.26
E Carillo	23.52
Cheryl Kincaide	21.94
Vera Cabanus	21.64
Lauralynn Staton	21.44

W45-49	
1-10	
Lurline Struppeck	28.74
Mandy Joslin 47	23.26*
Lorraine Tucker	23.16
Sandy Pashkin	21.45
Karen Huff	21.26
Nancy Hamilton	17.09
Lark Lovering 46	16.96
Ethel Conway	15.85
Shantrishi McGrath	15.37
Lark Stevens 46	12.54

W50-54	
1-15	
Vanessa Hilliard	32.14*
Joanne Grissom	25.80w
Roslyn Katz	23.84
Cherrie Sherrard	23.50
Audrey Boyle	22.22
Marti Thielman	22.20
Karen Huff 50	21.28
Carol Young	20.70
Pat McLachlan	20.06
Sandy Pashkin 50	19.86
Lorraine Coppola	19.56
Carol Kerr	18.21
Barbara Stewart	15.72
Sonia Moretz	15.29
Lucinda Hess	14.63

W55-59	22.60*
1-10	
Charm Sobkowski	26.66
Amy Hicks	26.03
Christel Miller*	23.52
Joan Youngs	22.21
Ann Cirulnick	21.26
Katie Spurlock	21.00
Dortha Swanson 55	21.00
Dorothy O'Neal	20.38
Fei-Mei Chou	20.12
Carmen Webb	18.89

11-25	
Edna Hyer	18.23
Shirley Smith	17.00
Johanna Smit	16.56
Betty Adams	16.53
Paula Westfall	16.30
Melissa Buchan	15.70
Yvonne Hoskins	15.22
Arlene Stooke	14.68
Elizabeth Sutphin	14.55
Sharon Good 59	14.27
Linda Cobbs	14.24
Bobbie Chavez	14.10
Donelda Smith	12.52
Betty Vickers	12.47
Lora Boyce	12.35

W60-64	
1-10	
Joan Dugan 60	24.58
Judy Fetherston	23.06
Vera Whiteside	22.23
Lucille Sampson	21.26
Betty Vosburgh 61	21.00
Sally Polk 62	20.84*
Arlene Mayer	20.35
Barbara Brandt	20.67
Ruth Hammon	18.82
Mary Jane Miller	18.64
11-20	
Shirley Kinsey 62	17.27
Kate DeAngelis 64	17.14
Eliza Dalzell	16.23
Rosalia Gioia	16.08
Mary Thomson	16.07
Leonore McDaniels 64	17.62
Betty Heil	16.51
Gloria Ramirez	14.47
Lupe Carrasco	14.32
Socorro Valdez	14.26
21-30	
Sulochana Kallai	13.55
Bobbie McGarvey 63	13.38
Joyce Finley	13.23
Jeane Azeltin 63	13.20
Low Cummings	13.10
Mary Gilbert	13.08
Joyce Ounso	12.92
Evelyn Hunt	12.72
Imogene Karjala	12.39
Wanda Jack	11.63

W65-69	18.02*
1-10	
Bernice Holland	27.69
Mavis Lorenz	25.83
Ann Toya	20.49
Shirley Dietderich*	19.88
Irene Kerwin	19.05
Harriet Boyd	18.82
Sarah Overton	17.85
Adele McCormick	16.86
Estelle Jenkins CAN	16.68
Renee Roloff 69	16.28
11-20	
Kathryn King	16.19
Mary Norckauer	16.10
Thelma Tijema	15.90
Kathleen Adair	15.64
Norma Elliott	15.62
Jimmie Reid	15.38
Adrienne Peevy	15.19
Doris Berlepsch	14.91
Mary Holland	14.65
Emma Udovich	14.59
21-30	
Margaret Quade	14.35
Jean Udell 66	13.92
Toni Davidson	13.79
Virginia O'Connor	13.21
Audrey Bergenback	12.75
Dee Harris	12.70
Josephine Sullivan	12.52
Norma Grice	12.11
Ann Barker	11.71
Cesarina Olschner 65	11.63

W70-74	12.94*
1-10	
Elga Meri CAN	20.64
Libby Hagemann	19.91
Melanie Reske	17.26
Lucy Gallegos	16.57

Renee Roloff 70	16.23
Pearl Auerbach	15.94
Bernie Kleinschmidt	15.39
Florence Berry	14.98
Elsie Adams	14.96
Bettye McGinnity 70	13.51
11-25	
Mary Jane Anderson	13.38
Ruth Talley*	13.31
Velma Morris	12.90
Kate Edwards	12.82
Millie Buchert	12.75
Harriet Sargent 70	12.61
Jos Santora	11.96
Wilma Ross	11.86
Carla Convery 72	11.50
Mary Holbert 70	11.40
Harriet Ogle	10.49
Florence Knapp	9.65
Nona Todd	9.21
Ethel Farr	8.76
Marie Calloway	8.36

W75-79	16.60*
1-15	
Betty Jarvis*77	17.09
Rose Ruston	16.38
Louise Sandoval	13.66
Phyllis Anderson	12.32
Catherine Compton	11.73
G Wilhelmsen	11.68
Ivy Browne	10.97
Polly Harris 76	10.97
Mary Lathram 77	10.46
Claire Veith	10.28
Sylvia Simons	10.00
Jos Burleson 75	9.96
Lenka Seda	9.80
Chole Gutierrez	9.78
Lucille Sandman 75	8.96

W80-84	5.64*
1-8	
Edith Mendyka	21.96
Sylvia Swartz	14.50
Marie Uebel	11.06
Arlie Ivy	10.79
Carolyn Clark	10.69
Ora Hamilton	6.40
Stella Vollintine	5.77
Marilla Salisbury*	5.69

W85-89	
Lillian Maness	4.47

Hammer
Compiled by Jerry Wojcik

M30-34	
1-15	
Dave Debus	64.54
Dave McKenzie	64.14
Bob Weir	61.60
David Swain	59.42
Mike Bersch 32	49.24
Mark Heckel 32	48.87
Mark Carpenter	42.02
Eric Hodgdon 34	39.82
Roy Silvers	37.74
Mike Hambrick	36.96
Curt Ransford 34	35.82*
Vincent St. Hair	33.54
Mike Stomski	32.64
Mike Layton 33	31.65w
Scott Bull 34	30.30w

M35-39	
1-15	
Carl Shields	51.28
Steve Partridge	50.64
Robert Hartman 35	47.18*
Peter Collins 35	45.92
Mike Lauderdale 37	44.30
Ed Daniels	41.64
Bob MacKay	40.78
Forrest Brouillard	38.78
Jeff Baty 37	36.20w
Eric Hodgdon 35	35.98
Bill Pendleton	35.94w
Rick Meindl 36	33.38w
Richard Watson 39	29.20
Andrew Kappell	24.10
Beasey Hendrix	23.78

M40-44	41.96*
1-10	
Mike Deller 43	47.48
John von Rohr	46.54
Ed Arcaro 43	46.38
D Davies	43.58
John Casamassima	43.28
Robert MacKay	42.96
Gary Kelmenson	42.68
Ed Daniels*40	42.44
Russ Baker	41.26
Dave Stebbing 44	39.26w
11-24	
R Vlaardingerbroek	38.10
Harold Krause	37.46
Norm Bower	36.48
Paul Brown	35.14
Glen Weaver 44	33.64w
Bob Sager	33.26
Dick Smith 43	26.45
Phil Boyer	25.74
Bruce Vlink 44	25.11p
Gill Warren	24.81
Bill Galler	24.38
Tom Pardun 42	22.80w
Randy Fox 40	22.54w
B Sikorsky 44	21.14w

M45-49	58.02*
1-15	
Tom Gage 49	58.56
Bob Mead 48	49.34
George Mathews	47.25
Mike Grisko 45	42.78
Mickey Bitsko	42.00
Al Neville 48	39.60w
Bob Harvey 49	33.82
Mike Woodward 49	32.56
Luke Hotte 45	30.34
Eric Weissbrot	28.86
Bill Thomson	27.90
L B Clayton Jr	26.39
Allen Ray	26.38
Bill Forsyth	24.00
Don Torre 45	21.72w

M50-54	
1-10	
Lloyd Higgins 50	51.50*
Dick Hotchkiss 53	49.95
Carl Wallin 50	48.52
Rasal Young	42.30
Jerry Arline Sr	42.05
Dick Bloomfield	41.80
Mike Valle	41.26
J Fagan	40.92
Joe Orsini	37.80
Bob Harvey 50	36.90w
11-24	
Brian McKenna 51	36.14
Mike Woodward	36.00
Al Brown	35.56
John White 53 CA	32.87w
Jack Karbens	31.90
Abe Sheinker	31.72
John Bronstein	30.96
John Albitz	29.40
Mike Parker	27.02
Tony Padilla	24.99
Dave Gillen 51	23.30w
Bufe Morrison	23.01
C J Peterson 50	22.38w
Bob Sheedy 51	22.08w

M55-59	
1-10	
Stew Thomson	52.90
Bill McWilliams 56	52.78*
Gordon Bobell 56	44.04
Tim Twomey 57	42.08
Jim Hart 55	39.58
Richard Lee	38.66
Tom Wesselowski	34.56
Frank Miller	34.41
Dennis Rietz 57	33.68w
John Lindsey	33.66
11-20	
Gary Dawson	33.96
Phil Scudieri 56	32.92
Vern Spencer 57	31.74
M Nunez Sr 55	31.60w
Phil Mulkey	28.44
Kurt Krastin 57	28.40

Don Hughes	28.04
Martin Kintish 59	26.82
Dale Harder 55	25.58
Gordon Slate	24.82

M60-64

1-10	
Cliff Blair	52.66w
Joe Chadbourne	50.40
Len Olson 60	42.68*
Awin Phillip 63	42.68
Pay Carstensen	41.36w
Wendell Palmer 60	38.92
Jan Smit	36.72
Ray Feick 60	36.52
Ken Weinbel 64	36.43
Dave Douglass 60	36.22
11-24	
Austin Baggett	36.19
Carlos Fraundorfer	36.04w
Larry Marsh	33.88
Al Pike 60	32.24w
Jerry Wojcik 62	31.00
Mike Devlin	29.80
Larry Siegel	28.56
Emmett Edwards	27.10
Bill Brazelton	25.74
Matt Boyle	25.38
Joe Thomas	22.63
Ned Curran	22.52
Tom Maloy	21.94
Darrold Skartvedt 61	21.26w

M65-69	33.34*
1-10	
Lev Mozhaev 66	44.48
Rich Bergenback	34.36
Phil Brusca*65	33.66
Bill Bangert 68	32.81p
Ken Weinbel 65	32.20w
Herbert Cantor 67	32.08
Mike Orlich	31.85
Don Reid 68	31.66
Jim Crawford	31.46
Jacob Stein	30.78
11-20	
Cliff Sampson	28.28
Tom DeVaughn	26.06
Harvey Williams 68	23.38w
Harold Kroeker 65	22.98
Vic Golowash	22.17
Graeme Dalzell 69	21.76
Ward Church	21.50w
Jerry Silsdorf 68	21.32
Dude Rice	20.46
Gene Polk	19.27

M70-74	43.10*
1-15	
Jim Minah*	43.88
Walt Jenkins CAN	41.32
Tom McDermott 74	39.60
Brady Walker	36.26
A U Ricciardi	35.92
Don Hull	32.71
Gordon Nordgren	31.78w
Bob Stone	30.91w
Sy Lampert	30.12
Chas Mariott	27.68
Jerry Cysewski	27.46
Tom Flack 73	23.34
Frank Bowles 71	22.65
Roy Atherton	21.50
Bob Detweiler	20.74

M75-79	
1-10	
Nolan Fowler	30.12
James York	28.78
Manuel White 76	28.72*
Ham Morningstar 75	28.26
Gil Gonzales	23.44
Fred Praeger 75	22.07
Jack Wood 79	21.26
Bob Boucke	21.10
Bob Detweiler 78	21.03
Charles Hirshey	20.63

M80-84	
1-8	
H Paul Narcessian 80	25.77*•
Leon Joslin	24.54
Art Vesco 80	22.44w
Jack Wood 80	21.98
Robert Hunter 81	21.20
John Baker	20.01
Ernest Dennison	16.98
Gordon Powell 82	16.36w

M85-89	
Bob Ulsh	20.50
Burt DeGroot 85	16.50w

M90-94	
John Whittemore 93	13.94

W30-34	17.00*
Elana Goldberg	28.00
Virginia Bogni	24.00
Deborah Eckhardt*	19.99
Rose Ann Gaeta	18.56

W35-39	
Nancy LaChiusa	16.71

W40-44	36.00*
Joan Stratton 40	40.32
Susan Hinz 44	27.28
Ann Whitehead	18.94

W45-49	
Ethel Conway	19.22

W50-54	36.68*
Vanessa Hilliard*	39.65
Brenda Bloomfield	37.32
Joann Grissom 54	30.72w
Roslyn Katz	28.42
Barbara Stewart 50	20.28w

W55-59	23.36*
1-6	
Dortha Swanson 55	25.68
Anne Cirulnick*57	24.08
Amy Hicks	23.51
Rachel Lyga	21.94
Christel Miller	21.52
Joan Youngs	21.15

W60-64	
1-7	
Sally Polk	28.10w
Judy Fetherston 60	27.08*
Bernice Holland	26.78
Betty Vosburgh	26.02
Joyce Finley	19.55
Paula Maloy	19.48
Mary Thomson	19.15

W65-69	
1-7	
Bernice Holland 65	27.5
Ann Toya	20.9
Estelle Jenkins CAN	19.6
Harriett Boyd	18.8
Jimmie Reid 66	16.7
Doris Berlepsch	13.5
Virginia O'Connor	13.0

W70-74	
Libby Hagemann	21.7

W75-79	16.3
Betty Jarvis	17.8

Javelin
Compiled by Jerry Wojcik

M30-34	
1-10	
John Amabile	80.48
Jim Draine	66.24
Mike Jeskus	65.66
Tony Grant	65.44
Tomas Silva	64.63
Ralph Howe	64.08
Ron McConnell	63.25
David Woody	59.92
Doug Porter	58.08p
Frank Paronish 33	56.16
11-20	
Curt Ransford 34	56.08*
James Hartman	55.78
Chris Pendergrass 30	54.56
Ed Fye 32	53.70d
Blake Surina	52.38
Brad Davies	51.74
D Georgakopoulos	51.38
Steven Antes	50.26
Emanuel Coleman 32	50.26
Mark Elliston 30	49.60d
21-30	
John Ullrich	48.70
Scott Bull 34	48.52
Rick Scott	48.08
Serge Lebel	47.36
Remo Biagioni	46.78p
Bryan Blakemore 31	46.34
Randy Leszczynski	45.76
Kark Swanke	45.68
Paul Knutson	45.26
Bob Raub 34	45.04
31-40	
Todd Essary	44.66
Mike DeAgular	43.60
Chad Carmack 31	43.20d
Bob Shelton 32	42.68
Paul Kittell	42.40
Randy Reagor 34	41.46
Jim Novacek 33	40.80d
Robert Adam	39.56
Ken Switnicki	39.48
Kevin Gleason	38.12
41-50	
Eric Longfield	38.02
Joey Rahn 30	37.58
Eric Hodgdon	37.54
Fred Hamilton 33	36.94
Craig Dupler	36.74
Robert Monico	36.07
Frank Makozy 33	35.70
Al Russo	35.66
Peter Skirbst 32	35.60d
Mark Carver	34.90p

M35-39	
1-10	
Duncan Atwood 36	68.72p
Gene Lorensen 36	66.66*
Tony Ciapelli	61.28
Mark Cwiek 37	59.98
John Stevens 37	59.82
Mike Brown	58.70
Bob Sing	57.70
Mike Bailey	56.92
Jeff Carter	54.46
Clay Hulbert 35	53.96
11-20	
Tony Grant	53.54
Skip Butler	52.64
Jan Ozer	50.56
Mark Laufer	49.75
Kevin Winter	49.58
Darrell Yount	49.56
Richard Watson 39	49.00
Greg Rees	48.68p
Jeff Baty 37	48.08p
John Valiska	48.08
21-30	
Mike Sayers	48.04
Andy Miller	47.50p
Frank Vacek	47.40
Bill Lawson 35	46.88d
Don Boggis	46.34
John Ullrich 36	46.06
R Scott-Johnson 37	45.80
J J Mathews	45.74
Gary Sutton	45.64
Steve Jensen 36	45.26d
31-40	
Mike Moore	44.84
Beasey Hendrix	43.92
Richard Dow	43.88
Tom Kryger	42.90
Lou Vasu	42.90
Jeff Bilderbeck 36	42.62d
Bob MacKay	42.32
Jeff Watry	42.16
Jim Wymore	41.70
Gary Schmidt	41.50
41-50	
Frank Henry 38	41.48
Bill Pendleton 39	41.22w
Eddie Mose 37	40.36p
Dave Beshears 38	40.22p
Foots Williams 38	39.82p
Randy Dean	37.90
Ted Krieg 36	37.89
Patrick Kane	37.54
Ken Castro 37	36.63p
Rick Meindl 36	36.52w

M40-44	
1-10	
Tony Grant	62.88
Ed Morland 44	60.56*
Russ Baker	57.10
Warren Wilke	56.64
Bob Powers 43	56.42
Rich McMullin	56.36
Bill Wilson	55.63
Dennis Chandler	55.16p
Drew Stevick	54.44
Nate Robinson	53.50
11-20	
R Vlaardingerbroek	52.58
Scott Hagey 44	52.24
Mike McDonald	52.16
Robert MacKay	49.64
Glen Weaver	49.48
Frank Reilly	48.08
Walt Kuc	47.85
Al Weed	47.76
Harold Buehler	47.04
Dave Stebing	46.64
21-30	
Ken Harkins	46.52
Tim Heikkila	46.10
Greg Ray 44	45.38
Mark Salzman 40	45.20d
Gary Walkup	44.68
Bill Schooler 43	44.64d
Armand Laframboise	44.12
Pat Malone	43.66
Richard Watson 40	43.53d
Mike Deller	43.48w
31-40	
Lad Pataki	43.28
Bill McDowell 41	42.60
Rick Teller	42.20
Mike Hill 41	41.90d
Angel Nieves 44	41.63p
Johan Allers RSA	41.26p
Eugene Rivard	41.22
Arnold Martinez 41	40.64p
G Roebuck II 41	40.60p
Ron Rook	40.24
41-50	
Scott Somers	39.96p
Jerry Cash 43	39.66w
Scott Thornsley 40	39.38p
Paul Brown 40	39.16w
Jim Accardi	38.95
Mike Davis	38.52
Tim Shelley	37.98
Jay Johnson 41	37.78
Gary Kelmenson	37.62
Woody Disharoon	37.32
51-60	
Dick O'Riley	37.30
Steven Moncrief	37.10p
Pat Ellsberg	36.94
J Gonzales	36.68
Neal Schuster	36.52p
Tom Light 44	36.50
Gary Kidd	36.02
Rick Lapp 43	35.98p
Al Huffstutter	35.94p
John Parra	35.88
61-70	
Roger Trujillo	35.58
Barry Faust	35.28
John Tucker 42	34.40p
Bob Sager	34.38
Bob Green	33.98d
Dave Brown	33.90
Jeff Stevens	33.72
Doug Furinton	33.72
Randy Fox 40	33.32w
Mark Chittim 40	32.53p

M45-49	
1-10	
Russ White 48	61.44
Tony Sermarini	55.64
Joe Stefanile	54.70
Richard Sanders	52.52*
Bob Engelstad	51.96
R Vlaardingerbroek	51.52w

Al Phillips	51.18
George Reynolds 49	49.64
Ladd Zastoupil	48.72
Bob Burkholder	47.40
11-20	
Ken Rose	47.02
Rex Harvey 46	46.32p
Bill Forsyth	46.24
Dennis Stempel 48	44.82p
Tim Heikkila	44.20
Tom Starbuck	43.34
Jerry Poulson 47	42.90
Mike Ackley	42.78
Herb May	42.42
Steve Rogers 49	41.90d
21-30	
Bill DeHorn 45 CAN	41.64d
Dick Warwick	41.00
Ron Hampton	40.29
Robert Garcia	39.86
Tom Katyryniuk	39.20
Allen Ray	39.14
Tom Thorne 49	38.58d
Harvey Smith 45	38.44
Jim Rose 45	37.96p
Bill Siart	37.94
31-40	
Jim Cawley	37.74
Ron Broce	37.58
John Hess	37.56
Don Kozlowski	37.31
Gordon Reiter 46	37.04p
Richard Bower 46	36.80
Jay Birmingham	36.79
Herb Stein 45	36.74p
John Weatherly	36.66
Mike Woodward 49	36.60
41-50	
Mike Augeri 45	36.27
Richard Rook	36.10
Bill Hanson	35.92d
Joe Miyoshi	35.92
Curt Fletcher	35.74
Henry Hopkins 49	35.57
Lance Spivey	35.06
George Cliette	35.04p
John Kasperski	34.86
Robert Ellsberg	34.17
51-60	
Grant LaMothe CAN	34.16p
Ed Fox	34.12
Robert Harvey 49	34.12
Rick Fitzgerald	34.04
Adhiratha Keefe	33.39
Gary Kidd	33.18
Rich Speidel	33.18
Jan Decker	31.88
Ben Bopp	31.68
George Mathews 49	31.46w

M50-54	51.96*
1-10	
Larry Stuart	61.88
Gary Stenlund	55.22
John Burns*	52.76
Lloyd Higgins 50	50.06
George Reynolds	49.90
Robert Balderston	49.62
Richard Hotchkiss	48.92w
Russ Miller	48.18
Gary Reddaway	47.90
Tom Murphy	47.64
11-20	
Milt Sonsky	47.60
Mal McGruder	46.13
Karl Mayer 53	45.48
Ron Hambrick 50	44.82
Robin Paulsen 50	44.68
Fred Parmenter	44.22
Dale Lance 54	43.78d
Walter Cockerham 53	43.72
Dan Vigil	41.56
Steve Wordell	41.56
21-30	
Gary Miller 54	41.52
Carl Wallin	40.84
John Sloan	40.56
Marty Rademacher 54	40.52
Alex Meyer	40.24
Sam Rumford	39.40
Tom Cronan 50	38.72p
George Davies	38.14
Larry Boots	37.94
Rob Sheedy	37.92
31-40	
Jerry Arline	37.76
Mike Valle 51	37.34p
Buck Gent 50	37.26p
J Lang	37.22
Joe Johnson	37.14
Mike Woodward	37.04
Norm Cyprus 54	36.96
Gib Brown	36.88
Dwaine Horton	36.70
John Lewis 51	36.31d
41-50	
Ora Banister	36.19
Jim Ratzloff 51	36.00d
David Ayers 50	35.94p
Rasal Young	35.90
Barton Gale 53	35.80
Dave Nuttall	35.74
Nate Carter 52	35.30p
Jack Karbens 50	35.00
Jack Kuhns 53	34.70
Richard Whitehead	34.24
51-62	
Rich Rubenser 54	33.84p
George LaBelle	33.68
Bufe Morrison	33.66
Alal Sira	33.48
Tim Collins 50	33.44d
John Forsyth	33.40
Bob Weeks 54	32.90
Bob Warren	32.88
L Morrell 50	32.00w
Robert Harvey 50	31.80
Dave Eidahl 51	31.78d
Bill George	31.74

M55-59	52.44*
1-10	
Bill Duckworth 57	54.28
Phil Conley 57	51.86
Robert Youngs 58	47.66
Malcolm Russell 56	44.88
Turk Markishtum 58	44.36
Phil Fehlen	44.26
Jim Rothrock	42.33
Don Rose	39.90
Hal Smith	39.58
11-20	
Stan Furman	39.33
Don North	38.92
Phil Scudieri 56	38.86
Ken Brewer	38.69
Bill Mondell	38.23
Ben McGrady	37.60
Bob Flaherty	36.80
Phil Mulkey	36.78
Ed Oleata 55	36.74p
Mike Devlin	36.50
21-30	
Billy Layne	36.38
Robert Verbanac	36.36
Z Przewodek	36.36
Ed Martin	36.04
Dale Harder	35.75
Bob Moore	35.60
Karl Rohnke	35.52
Bob Warren	35.28
Nyle Spurlock	34.60
Walt Diggs	34.44
31-40	
Harold Creson	34.38
Don Gray	34.10
Frank Caron	34.10
Chuck Coutts	33.98
J Fasteen	33.54
Jack Gilmore 57	32.78p
Dennis Rietz 57	32.62
Ray Fitzhugh	32.08
Martin Kintish	32.00
Charles Haller	31.86
41-50	
John Lindsay	31.80
Bill Murphy	31.68
Haig Bohigian 56	31.66
Floyd Riddle	31.60
Rich Richardson	31.46
Frank Brown 58	31.38d
Bob Bergfeldt	31.20
Wyatt Aiken	31.10
Allen Brooks	31.10
Robert Cinader	30.82

M60-64	53.74*
1-10	
Bud Held	57.54
Jack Shields	52.02
Del Pickarts 64	50.34
Ray Feick 60	44.02
William Brazelton	43.84
Don Mather	42.43
Len Olson	42.16
Harold White 60	41.82
Richard Holloway	41.00
Mike Devlin	37.80
11-20	
Darrold Skartvedt	37.78w
Randy Cooper	37.36
James Duncan 62	37.12
Bob Horlacher	36.82
Wendell Palmer	36.60
Mark Richards	36.10
Bailey Gore	34.91
Tom Tolson	34.66
Harry Hawke	34.66
Pay Carstensen	34.58
21-30	
Jim Gillcrist	34.30
Bill Gentry	33.95
Wm Garrahan	33.86
Ron Muth	33.82
Cliff Blair	33.78
Larry Marsh	33.74
Jerry Reiserer	33.70p
Dave Douglass 60	33.34
Ted Hansen	33.22
Larry Horine	33.10
31-40	
Denver Smith	32.70
Rich Righter	32.66
Al Brenda 64	32.42
Loren Swanson 62	32.24d
Roy Morgan	31.70
Dick Scott	31.42
Milton Meux 61	31.32p
Max Phillips	30.52
Jan Smit	30.20
Art Brandt	29.87
41-50	
Ed Kilduff	29.66
Bruce Edney	29.36
Giorgio Chiavelli	29.26
Ken Morris	28.54p
Ned Curran 63	28.14
Walter Diggs 60	28.12d
Alan Cohen	27.90
George Taylor 61	27.87d
B Stevens	27.74
David Vachon	27.74

M65-69	
1-10	
Del Pickarts	51.84
Phil Brusca 65	41.78*
Floyd Simmons	38.50
Art Jaago	37.04
Bill Daprano	36.70p
Richard Bergenback	35.74
Harvey Williams	34.62
Doug Cochran	34.50
Don Tavolacci	34.24
Bud McGarvey 69	34.24
11-20	
Denver Smith	34.12p
Arnold Scott	33.94
Don Rosen	33.78
Jacob Stein	33.62
Jack Gamble	33.12
Jon Tobey	32.88
Lex Marcusen	32.54
Herb Cantor	32.46
Chas Pistorino Sr	32.26
Al Bechette	31.74
21-30	
Norm Johnson	31.34
Bill Carter 69	31.14p
Buck Bradberry 65	30.92
Tom Coughlin	30.38
Ted Ensslin 65	30.20d
Charles McGarvey	29.70
Henno Keskulla	29.64
Wes Goodwin	29.62
Cal Hersey	29.55
Lew Muhovich	28.95
31-40	
George Butchko	28.84
Lary Groth	28.64
Don Reid	28.58
Ed Holmes	28.14
Ward Church	28.12
Willis Bachman	27.68
Fred Hirsimaki 67	27.22d
Ken Yahird	27.18
Vernon Miller	26.20
Jack Doorlay 67	25.64

M70-74	35.68*
1-10	
Charles Obye 70	37.34
Gordon Nordgren	34.32
Ed Lukens	34.28
Chas Mariott	34.18
Bruce McDonald	33.96
Jerry Siefert 74	33.10
Hugh Hackett	34.40
Frank Boyles 71	32.22
Brady Walker	31.90
William Bronson 70	31.62
11-20	
Tony Lombardi	31.40
Arnold Scott 70	31.02
Mel Buschman	29.92
John Kilbuck	29.48
Robert Norman	29.16
Myron Dover	28.96
A U Ricciardi	28.69
Boo Morcom 71	28.42
Rick Hustace	28.40
Dale Buysse	28.04
21-30	
Jerry Cysewski	27.88
J J McCarthy	27.70
Tim Murphy	27.32
Lee Hirst	26.86
Tom Flack 73	26.04
Art Holland	25.51
Bob McCoy 72	24.58
Dick Mack	23.64
Carl Bock Jr	23.60
Doc Bennett	23.52

M75-79	36.40*
1-10	
Bill Morales	39.24
Manuel White*76	38.36
Francisco Colon	33.84
Lee Todd	33.30
Orrie Rew	28.28
Ian Hume	28.28
Ham Morningstar 75	27.58
Milo Lightfoot	27.08
Jack Wood	26.06
Charles Roloff 77	25.08
11-25	
Jesse Cummings	23.92
Gil Gonzalez	23.30
Bill Eipel	22.53
Chas Hirshey	21.34
Dick Mack	20.34
Bob Boucke	19.46
Gene Bradford	19.45
Dan Bulkley 75	18.50d
Chas Quenzler	18.36
Rich Routon	17.95
John Alexander	17.32
Herman Hand	17.24
Frank Hollick	15.52
George Amsberry	14.96
Andrew Jackson	14.91

M80-84	
1-10	
Jack Wood 80	24.40*
Claude Hills 80	23.76p
Ken Carnine 84	23.20
Leon Joslin	22.06
John Pearce	19.94
Robert Dauphin	19.58
Clarence Larson 82	19.50
Ernest Dennison	18.51w
Mike Calvin	17.85
Ed Bost	17.80
11-21	
Bob Boal 80	17.28d
Emmett Bennett 82	15.90
Almand Coleman	15.90
Art Vesco 80	15.54
Lloyd Allen	15.50
Larry Sandoval	14.90
Carl Wafford	14.32
Al Durand	14.30
Gus Keene	14.00
Dwight Johnson	13.38
Gordon Powell	12.58

M85-89
Burt DeGroot 14.76w
Earl Salisbury 88 12.40*
Frank Miller 8.18
John Eichman 8.12

M90-94
Arling Pitcher 11.38*
John Whittemore 9.95
Winfred Sharp 9.70
John Pino 6.98

M95-99 7.80*
Tom Lane 10.33

W30-34
1-7
Mary Andrews 31 44.14
Kim Gralle 31 31.40
Peggy Nystrom 31.10
Sande Lambert 34 25.22h
Barbara Waddle 23.20
Deborah Eckhardt 32 22.68
Julie Wiedis 33 20.88*

W35-39
1-10
ShirleyChesterfield 28.76
Theresa Haynes 28.70
Ruth Welding 27.51
Vicki Johnson 27.14
Jenni Peters 25.63
Margaret Dixon 24.40
Nancy LaChiusa 22.40
Irene Thompson 21.22
Pam Booton 20.67
Pat Brown 39 19.38

W40-44
1-10
Judy Galvan 28.48
Skipper Clark 26.58
Vera Cabanus 24.20
Ranjana Ghose 23.89
Sandy Maryott 44 22.14h
Lorraine Green 40 21.98
Lin Cook 20.46
Susan Hinz 20.08
Rene Blenden 19.35
Ann Whitehead 17.34

W45-49 27.18*
1-10
Lurline Struppeck 36.98
Lorraine Tucker* 29.35
Karen Huff 26.47
JohnieHillHudgins45 24.00
MichaelMarie Hill45 22.52
Marlene Sachs 48 21.44h
Phil Raschker 19.92d
Mandy Joslin 47 16.64
Arbra Beckelheimer 16.58
Nancy Hamilton 15.30

W50-54
1-15
Karen Huff 50 34.74
Vanessa Hilliard 34.21
Becky Sisley 33.16*
Fran Conley 31.14
Joann Grissom 24.18w
Roslyn Katz 21.19
Patty Devlin 19.00
Dortha Swanson 17.85
Barbara Stewart 50 17.34w
Mae Schroeder 16.33
Rose Schlewitz 15.89
Lucinda Hess 14.96
Marti Thielman 13.66
Marion Coffee 13.59
Sonja Moretz 13.59

W55-59 30.80*
1-10
Christel Miller* 31.14
Amy Hicks 24.86
Joan Youngs 22.69
Shirley Smith 22.45
Dortha Swanson 55 20.18w
Patty Devlin 19.00
Charm Sobkowski 18.97
Betty Adams 18.79
Betty Vickers 18.67
Dorothy O'Neal 17.64

11-19
Ann Cirulnick 17.02
Carmen Webb 15.41
Katie Spurlock 15.36
Arlene Stooke 14.27
Paula Westfall 13.84
Lucy Ann Brobst 59 13.84
Bobbie Chavez 13.82
Sharon Good 13.81
Fei-Mei Chou 13.81

W60-64 20.56*
1-10
Barbara Brandt 24.08
Lee Glassco 61 23.75
Arlene Mayer 22.63
Betty Vosburgh*61 21.79
Ruth Hammon 20.60
Mary Jane Miller 20.01
Vera Whiteside 19.91
Sally Polk 62 19.07
Magdalene Kuehne 18.60
Joan Dugan 60 17.57
11-21
Eliza Dalzell 16.13
Betty Heil 16.13
Guadalupe Corrasco 15.67
Rosalia Gioia 14.14
Helen Johnson 13.91
Gloria Ramirez 13.89
Leonore McDaniels64 13.80h
Low Cummings 13.69
Bobbie McGarvey 63 12.82
Jean Azeltine 63 12.11
Wanda Jack 12.09

W65-69 21.02*
1-10
Mavis Lorenz 26.82
Bernice Holland 26.19
Shirley Dietderich*23.11
Renee Roloff 19.73
Sarah Overton 18.31
Adele McCormick 17.83
Ann Toya 17.22
Jimmie Reid 17.07
Jean Udell 16.88
Doris Berlepsch 16.48
11-20
Marcella Jackson 16.09
Emma Udovich 15.29
Mary Jane Anderson 15.02
Thelma Tijema 14.53
Toni Davidson 14.53
Harriett Boyd 14.36
Estelle Jenkins CAN 14.34
Virginia O'Connor 12.95
Annie Barker 12.39
Mary Holland 12.38

W70-74 12.94^
1-15
Elga Meri CAN 24.24
Libby Hagemann 19.85
Pearl Auerbach 19.30
Renee Roloff 70 18.74
Bernie Kleinschmidt 16.60
Flo Berry* 14.48
Ruth Talley 14.45
Helen Stephens 14.45
Bobbie McGarvey 72 14.19
Carla Convery 72 13.64
Kate Edwards 12.77
Bettye McGinnity 70 11.68
Josephine Perez 11.58
Wilma Ross 11.36
Kathy McDonald 10.94

W75-79
1-10
Betty Jarvis 13.86*
Rose Ruston 13.40
Clare Veith 11.58
Hazel Guinn 10.66
Sylvia Simons 9.72
Lou Sandoval 9.64
Millie Crews 77 8.74
Dorothy Stevens 8.11
Mary Lathram 77 8.07
Jos E Burleson 75 7.76

W80-84
1-7
Edith Mendyka 14.64
Mabel Uebel 12.50

Sylvia Swartz 12.10
I Delise 8.68
Francis Forester 8.13
Stella Vollentine 6.16
Marilla Salisbury84 5.76*

W85-89
Gladys Fain 4.28

Weight Throw
Compiled by
Jerry Wojcik

Includes indoor & outdoor marks

M30-59 35#; M60+ 25#
W30-49 20#; W50+ 16#

M30-34
1-14
Bob Weir 18.58
Dave Swan 17.42
Mark Heckel 16.26
Joe Benoit 33 15.67
Greg Gassner 14.62
Robert Hartman 14.26
Rob Swanke 12.75
Eric Hodgdon 12.32
Carl Swanke 11.45
Mike Bersch 9.94
Mike Layton 33 9.11w
Randy Leszczynski 8.30
Stephen Mills 8.23
Al Russo 8.12w

M35-39
1-12
Larry Tanner 14.72
Jeff Baty 37 13.61
Rick Meindl 36 13.05w
Pat Burns 11.92
Ed Clark 11.83
Vincent St Hair 11.75
Peter Collins 35 11.36
Bill Pendleton 39 10.96w
Steve Partridge 9.57
Randy Fox 9.18
Beasey Hendrix 8.61
Richard Watson 7.62

M40-44
1-10
Russ Baker 13.66
Mike Grisko 13.54
Norm Bower 13.51
Howard Krause 13.36
Paul Brown 40 13.26w
Mike Deller 43 13.12w
Pat Lynn 42 13.10
John von Rohr 13.05
Dave Stebing 12.80
Ed Beebe 43 12.75
11-20
J L Casamassima 12.40
Gary Kelmenson 12.26
Bob Sager 11.58w
Frank Monroe 10.77
Mike Sherrill 10.45
Dick Smith 9.81
Jerry Cash 43 9.58w
Gill Warren 9.57
Glen Weaver 44 9.32w
Jerry Senters 9.29
21-30
Bill Galler 44 9.13w
B Sikorsky 44 9.07w
Rich Watson 40 8.91w
Roger Kamla 8.80
Jim Alexander 43 8.70
Randy Fox 40 8.59w
Ron Salvio 43 8.53
Jim Larmondra 43 8.34
Paul Malone 7.84
Tom Pardun 42 6.71w

M45-49
1-10
Mike Hill 15.72
Bob Mead 14.96
George Mathews 14.64
Mike Grisko 45 13.84
Ladislav Pataki 13.66

Mickey Bitsko 12.26
John Kasperski 12.20
James Pauli 11.94
Al Neville 48 11.28
Frank Monroe 10.93
11-17
Lem Clayton 10.45
Jim Pearce 10.37
Allen Ray 10.16
John Hess 9.40
Bill Forsyth 8.68
Ed Fox 8.62
Steve Amdor 8.33

M50-54
1-10
Carl Wallin 50 14.50
Dick Hotchkiss 13.50w
Norm Cyprus 13.38
Dick Bloomfield 13.02
Bob Decker 11.24
Brian McKenna 10.64
Rasal Young 10.56
Larry Marsh 10.46
Carl Klehm 10.38
Jerry Arline 10.38
11-25
Mike Valle 10.37
Edgar Evans 10.21
John White 53 CA 10.10
Emmett Edwards 9.90
Dave Nuttall 50 9.50w
Bob Warren 9.49w
George LaBelle 9.47
Jack Karbens 9.14
Robert Harvey 50 9.11
John Bronstein 52 8.93
Dave Gillen 51 8.26w
L Morrell 50 7.58w
Jon Albitz 7.28
Abe Sheinker 52 7.25w
Steve Biddinger 54 7.13w

M55-59
1-15
Stew Thomson 14.80
Bill McWilliams 13.86
Tim Twomey 11.60
Tom Wesselowski 10.66
Jim Hart 55 10.54w
R Deere 9.34
Martin Kintish 9.10
Pay Carstensen 59 8.98
Don Hughes 8.78
Richard Lee 8.26
Dennis Rietz 57 8.25
Nick Palladius 58 8.10
Kurt Krastin 57 8.07
M Nunez Sr 55 7.97w
Gary Dawson 7.34

M60-64
1-10
Cliff Blair 62 18.72
Joe Chadbourne 15.83
Len Olsen 14.06
Pay Carstensen 60 13.76
Austin Baggett 13.67
Martin Engel 60 13.45
Lloyd Smith 12.95
Ray Feick 12.36
Phil Brusca 64 12.02
Ken Weinbel 11.98
11-25
Carlos Fraundorfer 11.88w
Jan Smit 11.58
Wendell Palmer 10.75
Dave Douglass 60 10.31w
Jim Brady 9.82
Dick Holloway 62 9.81
Al Pike 60 9.32w
Darrold Skartvedt 61 9.27w
Tom Bartenfeld 9.08
Larry Siegel 8.87w
Ned Curran 8.60
Bill Brazelton 8.58
Tom Maloy 8.16
Hugh Hackett 8.12
Wm Patrick 7.92

M65-69
1-10
Lev Mozhaev 13.32
Bill Walmroth 13.20
Cliff Sampson 12.88

Phil Brusca 65 12.43w
Bill Bangert 68 12.26w
A J Crawford 12.00
Ken Weinbel 65 11.57w
Dick Bergenback 11.20
Herb Cantor 10.51
Don Reid 10.12
11-18
Jacob Stein 9.52
Vic Golowash 9.29
Don Henry 8.94
Fred Hirsimaki 8.20
Harvey Williams 68 7.95w
Ward Church 65 7.36w
Norb Weckstein 68 7.30w
Jerry Silsdorf 68 6.27w

M70-74
1-15
Tom McDermott 11.30
Jim Minah 73 9.93w
Greg Battick 9.85
A U Ricciardi 9.09
Bob Stone 8.73
Mel Buschman 8.16
Hugh Hackett 8.12
Paul Eberhardinger 8.02
Gordon Nordgren 73 7.59
Bill MacMurray 73 7.28
John Vislocky 7.14
Jerry Cysewski 74 6.68w
A Knapp 73 5.98w
Mario Minafras 5.53
Boo Morcom 5.48

M75-79
1-11
Nolan Fowler 9.58
Ham Morningstar 8.72
Manuel White 76 8.41w
Ian Hume CAN 8.24
Jim York 8.05
Gene Bradford 7.28
Bob Detweiler 7.28
Gil Gonzalez 6.94w
Gene Wood 6.79
Jack Wood 5.82
Chas Hirshey 4.74

M80-84
1-6
Leon Joslin 7.90w
E Dennison 80 6.80w
Gordon Powell 82 6.11
Jack Wood 80 5.82
Art Vesco 80 5.30
Phil Partridge 81 5.25w

M85-89
Everett Hosack 4.98
Burt DeGroot 85 4.52w

W30-34
Virginia Bogni 9.10
Deborah Eckhardt 7.28
Marilyn Gorecki 5.46

W35-39
Nancy LaChiusa 7.06

W40-44
1-16
Joan Stratton 12.17
Ann Whitehead 8.12
Marlene Winters 6.86
Skipper Clark 6.78
Kathy Pierce 44 5.55
Susan Hinz 44 4.43w

W50-54
Vanessa Hilliard 13.12
Joann Grissom 11.66w
Brenda Bloomfield 10.48w
Roslyn Katz 9.89
Barbara Stewart 50 6.28w

W55-59
Dortha Swanson 9.75
Anne Cirulnick 9.17
Rachel Lyga 5.69

W60-64
Sally Polk 62 9.25w
Judy Fetherston 8.12
Mary Thomson 8.02

Paula Maloy 6.68
Betty Vosburgh 60 6.60w

W65-69
Bernice Holland 9.57
Ann Toya 6.73
Estelle O'Connor 5.94w

W70-74
Libby Hageman 8.08

W75-79
Betty Jarvis 6.22w

56-Pound Weight
Compiled by
Jerry Wojcik

M30 Eric Hodgdon 7.71
M30 Vincent St Hair 6.69
M35 Rick Meindl 8.68
M35 Jeff Baty 8.59
M35 Patrick Burns 6.78
M35 Randy Fox 39 4.67
M40 Russ Baker 9.29
M40 Dave Stebing 8.36
M40 Norm Bower 8.07
M40 Steve Kaye 43 7.76
M40 J Cassamassima 7.38
M40 Gary Kelmenson 7.24
M40 John von Rohr 6.88
M40 Bob Sager 6.83
M40 Bill Galler 5.34
M40 Randy Fox 40 3.51
M45 George Mathews 9.78
M45 James Pauli 7.33
M45 R Vlaardingrbroek 6.94
M45 L B Clayton 6.80
M45 James Pearce 6.71
M45 Allen Ray 5.94
M50 Norm Cyprus 8.80
M50 Dick Bloomfield 8.63
M50 Rich Hotchkiss 8.62
M50 Jerry Arline 7.35
M50 Mike Valle 6.68
M50 John Albitz 5.98
M50 George LaBelle 5.54
M50 Carl Klehm 5.21
M50 J Roos 5.01
M50 John White 4.99
M50 Dave Gillen 51 4.71
M55 Stew Thomson 9.37
M55 Bill McWilliams 8.94
M55 Tim Tomey 7.22
M55 J Nunez Sr 5.25
M55 Kurt Krastin 5.24
M60 Cliff Blair 8.40
M60 Pay Carstensen 7.30
M60 Joe Chadbourne 6.97
M60 Len Olson 6.75
M60 Ray Feick 6.63
M60 Ken Weinbel 6.24
M60 Carlos Fraundorfr 6.10
M60 Lloyd Smith 5.23
M60 Larry Siegel 4.95
M60 T Bartenfeld 4.70
M60 Jim Brady 4.48
M60 Ned Curran 4.15
M60 William Patrick 3.98
M65 Cliff Sampson 6.36

M65 Ken Weinbel 65 6.07
M65 Bill Walmroth 5.53
M65 Jacob Stein 5.40
M65 Don Henry 4.48
M65 Dick Bergenback 4.40
M65 Herb Cantor 4.18
M65 Harvey Williams 3.76
M65 Norb Weckstein 2.94
M65 B Brown 69 1.41
M70 Tom McDermott 4.58
M70 Gerald Cysewski 3.57
M70 Bob Stone 3.38
M70 A U Ricciardi 72 3.21
M70 A Knapp 73 2.70
M75 Nolan Fowler 4.97
M75 Ham Morningstar 4.22
M75 Bob Detwiler 2.93
M75 Jack Wood 79 2.70
M75 Charles Hirshey 1.93
M80 E Dennison 80 2.96
M80 Gordon Powell 2.89
M80 Jack Wood 80 2.44
M80 Phil Partridge 81 1.95
W30 Virginia Bogni 4.00
W30 Deborah Eckhardt 2.63
W50 Vanessa Hilliard 4.67
W50 Joann Grissom 4.55
W50 Brenda Bloomfield 2.89
W55 Dortha Swanson 3.13

Multi-Events
Compiled by
Rex J. Harvey

Decathlon
46 Rex Harvey 7739
54 Gary Miller 7572
66 Denver Smith 7429
71 Boo Morcom 7298
65 Buck Bradberry 7164
54 Dale Lance 7088
41 Mike Hill 7030
75 Dan Bulkley 6952
35 Bill Lawson 6862
40 Mark Salzman 6854

11-20
32 Ed Fye 6850
30 Ted Campbell 6808
31 Doug Porter 6642
60 Clarence Trinkner 6459
65 Dick Nordquist 6431
59 Phil Mulkey 6280
37 Jeff Watry 6223
80 Claude Hills 6179
45 Bill DeHorn 6100
51 Dave Eidahl 6072

21-30
51 Jim Retzlaff 6062
49 Steve Rogers 5900
42 Mike Davis 5795
45 Jim Rose 5780
60 Jerry Reiserer 5716
50 Tim Collins 5707
45 Bill Hanson 5705
56 Bob Moore 5695
62 Loren Swanson 5672
50 David Ayres 5630

31-40
49 Henry Hopkins 5610
58 Frank Brown 5566

Multi-eventer Buck Bradberry, 65, of Georgia, second M65-69 (7163 points), National Masters Decathlon Championships, Des Moines, Iowa. Photo by Jim Crossman

39 Mike Maryott 5544
67 Fred Hirsimaki 5543
36 Steve Jensen 5540
75 Ham Morningstar 5526
65 Ted Ensslin 5486
36 Jeff Bilderbeck 5476
60 Dave Douglass 5480
60 Harvey Lewellen 5443

41-50
43 Bill Schooler 5391
35 Russell Acea 5387
59 D. McFetters 5380
43 Bob Green 5366
40 Karl Harz 5291
57 Jim Peterson 5287
30 Greg Charles 5204
50 Fred Brandefels 5195
51 Mike Valle 5183
50 Donald Gray 5180

51-60
31 Chad Carmack 5148
35 Stan Goodell 5128
40 Jim Kniep 5081
33 Jim Novacek 5080
45 Allen Ray 5042
80 Bob Boal 5027
44 Angel Nieves 5009
49 Tom Thorne 4877
61 Darrold Skartvedt 4870
44 Tom Light 4852

61-70
38 Bill Engel 4846
33 Frank Makozy 4785
48 Johnston Ewing 4618
58 Ted Oviatt 4588
44 Neal Schuster 4540
30 Bob Schwarze 4532

45 Ken Troy	4527
48 Bill Busby	4523
46 Jan Decker	4402
40 Rich Watson	4399
71-80	
45 Bill Siart	4272
50 Jerry Newcomb	4235
35 Michael Jones	4190
57 Harold Herrington	4058
40 Allen Huffstutter	3756
56 Rusty Hamilton	3516
61 George Taylor	3488
60 Walter Diggs	3426
54 Jerry Rouse	3296
62 Bill Brobst	3225
81-87	
63 Dick Scott	3133
51 John Lewis	2958
64 Don Grey	2777
34 Steve Rainbolt	2727
62 Bob Wainman	2596
30 Steve Barba	2333
32 David Saye	1203

Heptathlon

45 Phil Raschker	4998
34 Sande Lambert	4280
64 Leonore McDaniels	4080
48 Marelene Sachs	3648
44 Sandy Maryott	3263
59 Lucy Ann Brobst	1368

Outdoor Pentathlon-Men

55 Edward Oleata	3641
75 Francisco Colon	3639
80 Claude Hills	3617
46 Rex Harvey	3567
66 Denver Smith	3536
47 Michael Ackley	3505
36 Duncan Atwood	3414
50 Thomas Cronan	3359
65 William Daprano	3351
43 Rick Lapp	3349
11-20	
71 Boo Morcom	3333
31 Doug Porter	3276
36 Greg Rees	3260
69 Bill Carter	3258
54 Dale Lance	3227
44 Warren Wilke	3225
72 Armando Ricciardi	3220
40 Scott Thornsley	3196
46 Gordon Reiter	3180
50 David Ayers	3132
21-30	
62 Jerry Reiserer	3118
75 Ham Morningstar	3114
33 Remo Biagioni	3029
35 Andy Miller	3007
64 Gordon Seifert	2969
42 John Tucker	2957
52 Nate Carter	2943
45 Herb Stein	2928
50 Jack Karbens	2906
39 Russell Acea	2884
31-40	
55 Jack Gilmore	2859
59 Phil Mulkey	2848
50 Buck Gent	2845
51 Mike Valle	2842
45 Jim Rose	2824
38 David Beshears	2780
70 John McCarthy	2773
56 Haig Bohigian	2754
68 Oscar Harris	2747
32 Mark Carver	2713
41-50	
41 Arnold Martinez	2677
58 Ted Oviatt	2662
40 Terry Reed	2635
51 Robert Sheedy	2629
48 Dennis Stempel	2627
53 Roger Dean	2595
82 Emmett Bennett	2579
44 Angel Nieves	2558
55 Bill Corley	2526
37 Bob Prather	2490
51-60	
48 Grant Lamothe	2481
60 Ray Feick	2472
61 Milton Meux	2447
38 Foots Williams	2439
43 Timothy Shelley	2430
53 John Parks	2403
39 Richard Watson	2391
40 Jim Woosley	2389
60 Bailey Gore	2377
44 Scott Somers	2304
61-70	
45 Mike Augeri	2301
62 Ken Morris	2289
66 Oscar Harris	2280
41 G. Robuck	2267
58 Turk Markishtum	2202
44 Neal Schuster	2200
62 Jack Lance	2166
44 Dennis Chandler	2154
44 Allen Huffstutter	2150
66 William Fix	2087
71-82	
48 George Cliette	2050
44 Steven Moncrief	2016
64 Don Grey	1878
37 Eddie Mose	1873
60 William Brobst	1818
54 Richard Rubenser	1785
49 Luigi Schiavo	1774
53 Brad Wilson	1362
43 Gary Hathaway	1202
56 Kinster	1178
61 Darrold Skartvedt	1032
59 John Pistone	981

Outdoor Pentathlon-Women

45 Phil Raschker	3702
57 Christel Miller	3123
48 Marlene Sachs	2902
38 Irene Thompson	2752
67 Johnnye Valien	2435
33 Martha Mendenhall	2069
50 Barbara Stewart	1750

1500 Trackwalk
Compiled by
Jerry Wojcik

M35-39

David Couts	7:04.50
Bill Youngberg	8:37.1
Charles James Sr	9:24

M40-44

1-10	
Ray Funkhouser 41	5:42
Mike DeWitt	6:20.40
Dean Easterlund	7:09.0
Steve Frey	7:59.90
David Snyder	8:08.62
Selwyn Marcus	8:27.70
Stephen Caseborne	9:05.35
Jerry Frost	9:17.59
Garland Moore	9:18.40
Gordon Chang	10:15

M45-49

Don Mowles	6:46.60
Jacinto Mogena	7:52.3
John Hanan	7:57.99
Ed Schultz	7:58.2
Doug Brown	9:26

M50-54

1-6	
Ron Sandberg	7:46.2
Joe Roer	8:03
Frank Weibel	8:16.0
David Bickel	8:14.8
J Horton	8:42
Walt Scott	9:43.64

M55-59

1-16	
Paul Johnson	7:31.81
Wayne Donnay	7:39
Frank Brown	7:47.0
Don Lee	7:53.52
Robert Meador	8:28.30
Arnold Levick	9:04
Fred Adams	9:22.0
Dick Weatherford	9:26.10
John Landon	9:26.45
Cliff Goodson	9:50
Frank Sobkowski	9:52
Wayman Nelson	9:58.00
Henry Klessen	9:59.26
Robert Sadler	10:02.3
Don Holmes	10:14.38
Walter de Rothne	10:17

M60-64

1-16	
Robert Spillman	7:36
Jack Ozment	8:27
Jack Greenwald	8:28.1
Mike Michel	8:28.38
Glen Peterson	8:42.23
Ethan Busby	8:45.78
Mel Schultz	8:52
Gene Hall	8:54
Ted Greiner	9:04.30
Chuck Lindquist	9:08.75
Joe Fuselier	9:12.80
Ted Dorsa	9:14.22
Don Sibigtroth	9:31
George McGrady	10:01.27
Bill McClaren	10:10.4
Milton Creange	10:12

M65-69

1-15	
John Nervetti	8:39.44
Rich Bennett	8:42.66
Mike Machnicki	9:01
Bob Schnurbusch	9:02
Mel Grantham	9:44
Harry Gillis	9:54.27
John Van Liere	9:57.10
John Snaden	9:59.54
George Caron	10:04
Jewett Pattee	10:08
Joe Schmidt	10:10.40
Ray McKeeman	10:25.5
Art Clevenger	10:26.63
Lorenzo Gunn	10:29.16
Thomas Young	10:34

M70-74

1-15	
Don Gladding	8:40
Tom Kirley	8:48.71
Joe Mallon	8:53.25
Cy Buchert	9:25.07
Taylor Eaton	9:49.99
Walter Scully	9:52.11
Robert Lusskin	9:53
A Masakowski	9:55.16
Charles King	9:56
Jorge Newberry	10:07
Gordon Gaille	10:22.0
Manuel De Baca	10:34
Joe Ronquillo	10:34.89
Ira Caster	10:41
Walt Heppner	11:02.80

M75-79

1-11	
Clifford Gouge	9:49
John Marchesini	9:53.3
Ray Clark	9:54
William Barnett	10:14.7
George Braceland	10:19.4
John Alexander	10:41
Orlie Parker	10:57
Martin Oleson	11:21.1
William Welch	11:45
Conrad Swanson	12:36.00
Reuben Anderson	12:36.18

M80-84

1-9	
Phil Lawrence	9:24?
Paul McDowell	11:31.0
Al Nellis	11:42.25
Alfred Fanti	12:23
Elmo Menetre	12:46
Federico Acosta	12:47
Paul Booth	13:06.77
Ed Fresen	13:27
Jose Mascarenas	13:31

M85-89

Leigh Towell	13:22.38
Helge Wiel	13:39.4

M90-94

Guy Sibley	16:18

W30-34

Jana Brumbaugh	8:20.98
Lana Arbuckle	9:06.00
Joao Blessing	10:03

W35-39

Cheryl Embry	8:13
Donna Green	9:04.90
Cindy Simmons	10:04.4
June Bloom	11:25.40

W40-44

Donna Cetrullo	8:20.6
Maureen McDaniel	9:19.20
Laurie Youngberg	9:55.0
Kerry Frost	10:33.23
Addie Marchesini	11:26.33

W45-49

Judy Heller	8:19.64
Kim Schoeberl	9:21.4
Peggy Jacobs	9:36.80

W50-54

1-10	
Rachel Norton	8:54.30
Renee Weatherford	9:09.20
Jean MacInnes	9:31.5
Kaye Duncan	9:41.77
JoAnn Sandberg	9:54.6
Carol Brittain	9:57.6
Joanna Blankenship	10:26.5
Mary O'Brien	10:42
Joan Davis	10:55
Gloria Reynolds	11:08

W55-59

1-15	
Porky Gadient	8:20.7
Joyce Decker	8:41.00
Maureen Lia	9:07.4
Fran Forys	9:35.40
Rhea Snyder	9:41.50
Hatsuko Goodson	9:47
Ginger Grossetete	10:21
Betty Bronson	10:29.64
Sybil Gerughty	10:36.69
Jean Schooler	10:41.50
Patricia Willis	10:44
Audrey Singer	10:51
Mary Ban	10:54.00
Sally Towen	11:06
Johanna Smit	11:07.39

W60-64

1-15	
Ruth Eberle	8:33.4
Lucy Brean	10:15.40

Ella Vaughn	10:39
Susan Schlemmer	10:50.15
Hermine Cerra	10:50.2
Leonore McDaniels	10:52
Lois MacClaren	10:53.9
Miriam Dye	10:56.81
Paulette Caron	10:57
Jean Buckalew	11:04
Claudia Montoya	11:14
Iris Huggins	11:21.20
Ruth Martin	11:23.74
Ina Stewart	11:27
Clara Snell	11:35

W65-69

1-16	
Ruth Leff	9:10.80
Joanne Beers	10:11
Bethal Baker	10:39
Polly Bailey	10:43
Shirley Goff	10:48.15
Mary Norckauer	10:55.00
Grace Djang	11:03
Norma Houston	11:13
Jeanne Culbertson	11:16
Jane Brown	11:17.11
Muriel Sims	11:19
Anne Powell	11:30.70
Miriam Stiling	11:33.05
Phyllis Wells	11:35.35
Roi Hoerner	11:43.78
Annie Barker	11:46

W70-74

1-12	
Luise Nottage	9:49
Imogene Watkins	10:11.7
Evelyn Sanders	10:28.44
Marjorie Holmes	10:47
Helen Coyte	11:12
Alline Witten	12:13.69
Wilma Fender	12:35.2
Virginia Polechla	12:37
Josie Gaille	12:42.37
Mildred Bowman	12:48
M Cadwallader	12:53
Josie Alexander	13:02

W75-79

1-10	
Lucille Monroe	11:11.5
E Frendbent	11:19.28
Claire Coleman	11:25.16
Bonnie Veening	12:05
Betty Hawley	12:37.26
Isabell Lawrence	12:59
Jane Jackson	13:14.6
Jospehine Hodges	13:21.74
Sister Ann Heim	13:30
Lucille Sandman	13:49

W80-84

Estelle Frendberg	11:03
Lucille Baker	12:06.1
Adaline Crocker	13:54
Sue Matthews	14:35
OllieMay Kendrick	14:55

W85-89

Anna Ward	13:30.1
Arlene Weitzel	15:22

5000 Trackwalk
Compiled by
Jerry Wojcik

M30-34 23:48.3*

1-9	
Steve Renard* 31	22:32.7
Cliff Mimm	23:09
Richard Lenhart	23:37
Michael Korol 33	23:37.10
Chris Dreher	24:28
Keith Lucas	25:45.0
Steve Pinto	28:32
James Kelley	31:28.34
Rick Henderson	31:28.5

M35-39

1-14	
Jonathan Matthews	20:28
Dave Clark	25:32
Alvia Gaskill Jr	27:04.8
Dan Thompson	27:25
Frank Miner	27:55.3
Rob Frank	28:30.8
Larry Ryan 39	28:15.63
Frankie Darden	29:49
Tommy Aunan	29:52.0
Howard Rooker 38	30:20.46
Lee Overmann	30:35.25
Tim Saiter 35	32:08.5*
Ron McCrary	32:31.3
Carey Witkov	32:32

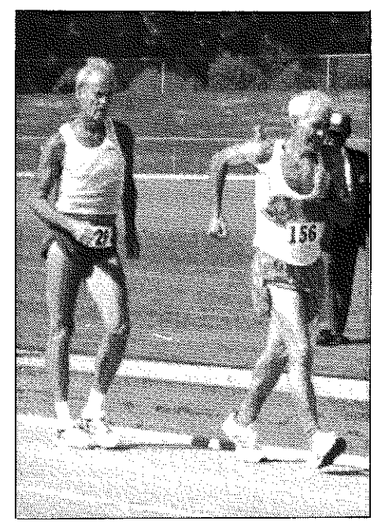

Jack Bray #29, 59, with a 25:06.9, pushed Max Green, 60, to a U.S. single-age record 25:06.2, TAC Western Regional Masters T&F Championships, Hayward, Calif., July 25-26.
Photo by Jerry Wojcik

M40-44 22:26.0*

1-10	
Ray Funkhouser*41	21:05
Todd Scully	22:45
John Fredericks	23:45.7
Glen Herold	23:47.61
Keith Ward	23:52
Skip Bockoven	24:50
Randy Avellar	25:01.0
Stan Chraminski 44	25:24
Lewis Rothlein	25:29
Robert Novak 43	25:54
11-25	
Ray Kraus	26:08
Brian LaBounty	26:15
Geo Fenigshohn	26:18.1
Andrew Smith	26:27.0
Anthony Noerpel	26:53
Jerry Parrish	27:48.2
Terry Buchanan	27:59
Steve Frey	29:11.64
Terence Boyle 40	30:06
Charles Carter	30:46.96
Selwyn Marcus	31:37.00
David Bower 44	32:05.59
Chris Rochstein	32:07
Tim Stewart	32:41.66
Hayden Harris	33:38.39

M45-49

1-10	
Gary Null	24:01.0*
Don Mowles	24:58.52
Ray Parker 46	25:10.6
Franco Pantoni 46	25:14.64
Norm Frable 47	25:58.2
James Carmines 49	26:18.28
Victor Sipes 49	26:35.2
Dale Nelson	26:38
Kirk DeFord	27:16.5
Larry Simons 49	27:39.83
11-20	
Joe Anderson	27:40
Ed O'Connor	27:53.2
William Dietrich 49	27:53.85
Steve Leitner	28:26
Gene Opheim	28:27.90
Paul Alvord	28:29
Dave Snyder	29:05
Richard Incremona	29:10.3
Jack Lach	29:35
Don Kozlowski	29:49.2
21-35	
Jacinto Mogena 46	29:50.3
Stuart Brown	29:53
Ronald Shields 49	30:18.34
Dick Bruce	30:21.6
Richard Roberts CAN	30:26.7
Rob McMillon	30:38
Steve Feith	30:39
Jerry Ford	31:55.1
Daniel Strohl	32:01.61
Charles Monismith	32:23.4
Stan Fauls	32:35.0
Bob Baker	33:02.8
Jim French 47	33:25
Mike Bayne	34:11
Chas Tankersley	34:41.96

M50-54

1-10	
Dale Sutton	26:04
Alan Yap 50	26:43.7*
John Knifton 52	27:10.2
Ray McKinnis	27:18.5
Bill Nader	27:26
Wm H Chelf	27:37.4
Jesus Orendain	27:39
Rod Anderson	27:40.5
Ron Baers	27:44
Winston Crandall 52	27:59.4
11-25	
Jim Coots	28:03
Bob Brewer	28:05.2
Dave Bickel 50	28:47.7
Bernie Finch	29:20.9
James Smith	29:33
Sterling Kerr	30:21.23
Stu Ray	30:35
Larry Freeman 50	30:50.77
Art Krebs	31:05.04
Lewis Savik 51	31:49.1
Harlan VanBlaricum	32:46
Rett Oren 52	33:44.24
John Doyle	35:44
Charles Woods	36:14
Bob Lynch	37:57
William ----	28:56.9

M55-59 25:33.66*

1-10	
Glen Wells	24:04
Jack Bray*59	25:06.9
P Donaldson	26:40
Larry Green	26:57.4
Richard Oliver	27:05
Bob DiCarlo 58	27:10.79
Carl Acosta	28:06
Bob Meador	28:19
Paul Johnson	29:12
Lowell Tuttle	29:14
11-20	
Bob Celia	29:20
John Lyle 59	29:21.56
Bernard Kaufman	29:26
Dick Guthrey	29:42
Ray Everson	29:48.95
Arthur Noll 57	30:17.80
Clyde Hatfield	30:27.16
Arnold Levick	30:51
Paul Kaald	31:09.0
Don Fountain	32:09.13
21-34	
Jim Osterud	32:57
Cliff Goodson	33:30
Ellis Lesack 58	34:10.64
George Snell	34:20
Harry Klessen	34:30.56
Paul Reynolds	34:37
Spencer Maddux	34:48.98
John Landon	34:50.39
Bob Sadler	35:26
Reed Thomas	36:11
Walter deRothne	36:11.70
Mel Bork	36:54
Wayman Nelson	37:14.70
Ralph Wheelen	37:39

M60-64 25:48.16*

1-10	
Max Green*60	25:00.0
Bob Fine	28:17
Ed Gawinski	28:23
William Moremen	28:43
Karl Krueger	28:50
Vance Genzlinger	29:30.59
Ethan Busby	29:55
Lionel Guillemette	29:57.32
Robert Eisner	30:00.67
Andrew Briggs	30:18.2
11-20	
Mike Michel	30:25.99
Ted Greiner	30:38
Glen Peterson	30:53.67
Leo Rivera	31:06.09
Gerald Storie	31:26.06
Robert Dolphin	31:34.55
Ken Long	31:50.4
Richard Vaughn	32:22.6
Chuck Lindquist	32:47
John Gallagher	33:08
21-30	
Joe Rogers	33:22.46
Wally Lundeen	33:25.0
Clint Edwards	33:29.06
Don Korbin	33:40
Charles Cohn	34:00.21
Oscar Werner	34:08
George Solis	34:24
Ken Chomo	34:29.70
Bill McLaren	34:34.02
William Kinder	34:59.1
31-40	
Ralph Hannibal	35:04
Eugene Pierce	35:06
Jon Borset	35:07
Joe Rogers	35:22.00
Bill Hogan	36:14.0
Tom Hodgins	36:15
John Dave	36:31.24
James Fields	36:31.56
Larry Brean	37:24.96
Milton Creange	37:59.90

M65-69

1-10	
Bob Mimm	29:07.16*

Don Cotner	30:07
Vic Crosetti	31:24.99
Maurice Sheehan	31:45
Marc Hansen	31:47.64
Rich Bennett	31:56
Nash Abrahms	31:57
Mel Grantham	32:21
Dick Underwood	32:22
Jerome Kauffman	32:30
11-25	
Bill Templeton	32:38
A F Christiansen	34:08.2
Dick Donley	34:40.25
John Van Liere	34:47.06
Chester Peters	34:48.76
George Caron	34:55
Byron Krog	35:06
Mel Lees	35:09
Eldridge Lloyd	36:10.2
John Snaden	36:31.2
A A Clevenger	37:00.69
Jewett Pattee	37:24.60
Harlan Van Over	38:11
Ray McKeeman	38:34
Vern Klingman	39:13

M70-74

1-10	
Cokey Daman	30:03.4
Tom Kirley	30:30
Paul Geyer 72	33:17.01*
J Newberry	33:55
Tom Bishop	34:35
Lou Aiello	34:58
John Carson 70	35:02
Don Cotner	35:12.5
Don McCune	35:17
Taylor Eaton	35:19.99
11-25	
Walter Scully	35:21.66
Jim Gross	35:41
Manuel De Baca	35:43
Joseph Mallon	35:48.24
Joseph Biersteker	35:52.0
Troy Grove	35:54.26
George Braceland	36:05.4
S C Sorensen	36:40
John Evans	36:40
Walt Heppner	36:42.60
Jorge Newberry	37:21.70
Don Stevens	37:39
Jack Paulman	38:43
Ben Heath	42:22
Don Jacobs	42:41.8

M75-79	33:21.6*
1-12	
Walter Scully 6/27	31:41.0
Bill Patterson*77	33:15.8
Melvin Lees	33:48.2
Bill Tallmadge 76	33:50.5
Don Johnson	34:48.1
Orlie Parker	36:38
Harry Drazin	37:08
John Alexander	37:11
Stephen Marten	38:11
Sol Tanenbaum 75	39:38.2
Frank Herrelko	41:21
Ralph Frazen	44:34

M80-84

Joe Biersteker	35:23.46
Al Nellis	39:59.0
Federico Acosta	44:37

M85-89

Sam Gadless	38:36

W30-34

1-15	
Micheline Daneau	25:27.1
Margaret Govea	26:29
Jackie Kerby	27:29.4*
Patti Henderson	29:08.73
Sarah Klaudt	29:11.3
Normita Jaype	29:15.2
Pat Voyles	29:46.94
Marjorie Logozzo	30:19.6
Linda Evans	31:54
Rachel Avillar	32:01.0
Deborah Wright	32:06.94
Pam White	33:20.50
Becky Osuna	34:55.8
Mirana Susa	35:11.0
Lucinda Morrical	37:45.0

W35-39

1-10	
Kim Wilkinson	24:03.0
Sally Richards-Kerr	25:32.4*
Karen Stoyanowski	25:47.0
Cindy Paffumi	25:49
Therese Iknoian	27:02.0
Ellen Marshall	27:32.6
Laura Cribbins	28:36
Leah Michael	28:48.0
Mataji Graham	29:10.8
Beverly Smith	29:16.15
11-25	
Kathy Finch	29:18.4
Sally Evenden	29:31
Brenda Macissac	29:53
Donna Pape	29:55
Tamara Williams	30:24.6
Donna Houle	30:27.17
Cheryl Embry	30:43.0
Darcie Abrams	30:49
Margery Kraus	30:55
Lorrie Leiker	31:09
Patrice Krant	31:42.80
Bonnie Stein	32:21.48
Denise Shepart	33:05
Suzanne Edwards	33:08.1
Barbara Waddle	34:59.56

W40-44

1-10	
Viisha Sedlak 43	25:06.7*
Gayle Johnson	26:03.9
Linda Stein	27:02.6
Jeanette Smith	27:18.3
Phyllis Hansen	27:43
Pat Cooper	28:05.3
Kathryn Blackmer	28:43
Sally Focacci	28:52.0
Pat Weir	28:57
Donna Cetrulo	29:15.5
11-24	
Sue Laks	29:16.6
Sandy Womack	29:23
Donna Pape 40	29:28.7
Judy Goldston 43	29:46.9
Elizabeth Nelson	29:54
Cindy Algeo	30:18.3
L Green	30:59.93
Barbara Kowalski	31:06
Colene McCarter	31:43.05
Andrea Robertson 42	31:43.22
Lyn Tracy	32:19.82
Tish Beach	32:45.34
Marie McNulty	33:55
Ceana Rabada 42	35:53.22

W45-49	26:52.0*
1-10	
Joann Nedelco	26:38
Donna Cunningham	27:16.4
Suzanne Stansfield	28:47.6
Judy Heller	29:25.5
Kathy Frable	29:26.5
Margie Alexander	30:17.8
Olga Figueroa	30:18.3
Vargie Campos	31:02
Kathleen Wood	31:34.3
Karen Helms	31:41
11-25	
Sheila Reed	32:26
Georgia Cutler	33:03.4
Avis Daugherty	33:10.2
Sheila Galinsky	33:17
Karen Anderson	33:32
Sandie Shirey	33:44.62
Lynn Logman	33:56.4
Claudia Jeffries	34:26
Eileen Gunderson	34:27
Ellen Clark	34:31
Marcy Bayne	35:53
Carole Langenbach	36:08.6
Isabel Stuper	36:25
Sharon Perrino	36:55
Carolyn Nash	36:58

W50-54

1-10	
Jaye Hanley 7/12	27:53
Elton Richardson	28:31.51*
Carolyn Kortge	30:02.9
J P McKeigan	30:40.1
Lorraine Coppola	31:00.0
Ruth Everson	31:00.2
Valerie Stowe	31:20.3
H Gerardo	31:50
Virginia Scales	31:50.6
Renee Weatherford	32:54.43
11-20	
Susan Perkins	32:54.94
Jean MacInnes	33:04
Carol Schneider	33:28
Julia Wing	33:32.3
Nancy Alexander	33:40
Etsuko Kiernan	33:57
S Espino-Sellin	34:45
Glee Miller	34:56.0
Joanna Blankenship	35:26.8
Nan Martin	36:17.88

W55-59

1-10	
Bev LaVeck	29:17
Shiela Smith	29:21.59*
Joyce Decker	30:07.13
June Provost	30:23
Sami Bailey	30:28.3
Shirley Capps	30:53.0
Beth Young-Grady	31:07.4
Nancy Whitney	31:18.0
Fay Sterling	31:53
Carole Johnson	32:34.6
11-20	
Joy Clingham	32:49
Jane Ranofsky 58	32:50.2
Ann Davis	33:31
Hatsuko Goodson	34:17
Margaret Peters	34:50.3
Beverly Marozsan	35:02.23
Ginger Grossetete	35:37
Jean Schooler	36:08
Dolores Rogers	37:09.69
Barbara Covert	37:28.00
21-28	
Karen McCune	37:39
Sybil Gerughty	37:39.59
Pat Draves	37:45
Sally Towen	38:05
Martha Lou Yale	38:34
Pearl Webster	38:37
Pat Willis	38:48
Johanna Smit	38:33

W60-64

1-15	
Ruth Eberle	29:34.7*
Pat Nesley	33:22.7
Betty Payte	33:27.5
Norma Huber	35:15
Lucy Brean	36:54.20
Marie Betts	37:34.5
Ruth Anderson	37:40
Ann Wilson	37:45
Paulette Caron	37:49
Grace Moreman	38:01.2
Lois McClaren	38:03.2
Joan Panaccione	38:54.45
Marjorie Bodell	38:58
Clara Snell	39:46
E Christopherson	39:46.06

W65-69

1-12	
Miriam Gordon	33:05
Joann Beers	36:42
Grace Djang	37:10
Anne Barker	37:22
Anmarie Rosche	38:51.0
Helen Vito	38:58
Soula Thomas	39:23
Jeanne Culbertson	39:50
Jean Cotner	39:51
Muriel Sims	40:10
Anne Powell	40:25.94
Daisy Morgan	41:44

W70-74

1-8	
Ruth Van Zandt	34:30
Evelyn Sanders	35:02
Rose Kash	37:14.2*
Althea Jureidini	38:53
Marie Rice	39:40
Wilma Fender	43:21
Marj Tinder	43:33
Josie Alexander	44:53

W75-79

Billy Parsons	36:39
Estelle Frendberg	38:57

W80-84

Polly Clarke 82	37:56.4*
Estelle Frendberg	38:49
Sue Matthews	46:31.1
Else Tyroler	49:15

5-K Roadwalk
Compiled by
Bev LaVeck

M30-34

20:16	ANDRZEJ CHYLINSKI
22:22	MICHAEL KOROL
23:02	BOB BRIGGS
23:24	CLIFF MIMM
24:21	MIKE BLANCHARD
25:07	REINALDO HERNANDEZ
27:35	RANDY PASKO
27:52	MARC MOSHINSKY
27:56	EDWARD O'CONNOR
28:19	SETH SHERMAN

M35-39

20:52	GARY MORGAN
21:43	CARL SCHUELER
22:00	JONATHAN MATTHEWS
24:12	DAN PIERCE
24:45	JOHN CLIFFORD
25:16	CHRIS DREHER
26:42	JUSTIN KUO
26:50	DAVE CLARKE
27:00	JAMES BROCHIN'
27:22	DENNIS VELASQUEZ

M40-44

20:57	RAY FUNKHOUSER
22:29	NICK BDERA
23:45	JOHN FREDERICKS
24:28	JOE LIGHT
24:33	TODD SCULLY
24:49	ENRIQUE CAMARENA
25:21	BRIAN SAVILONIS
25:30	TIM FERGUSON
25:34	STAN CHRAMINSKI
25:57	ANDREW SMITH
26:14	ROBERT ULLMAN
26:15	GREG MCGUIRE
26:29	RICHARD HARPER
26:47	BOB ELLIOTT
27:02	TAKA AMANO

M45-49

22:25	BOB KEATING
24:13	GARY NULL
24:19	FRANCO PANTONI
24:50	JOE BRIGHT
25:10	NORM FRABLE
25:12	LELAND SANDIFUR
25:38	JOHN JOHNSON
26:01	JAMES CARMINES
26:16	BOB LUBELSKI
26:57	AKBAR KHALSA
27:04	PETER BLACK

27:11	MB WOODS
27:14	ALAN YAP
27:42	MARCUS KANTZ
27:45	PETER ARMSTRONG

M50-54

26:24	BILL NEDER
26:52	TOM ZDROJEWSKI
26:52	TOM KNATT
26:58	MANNY EISNER
27:13	HERBERT ZYDEK
27:15	ALAN YAP
27:24	JULES FREEMOND
27:41	GERALD PATRICK
28:06	WAYNE WURZBURGER
28:52	WINSTON CRANDALL
29:16	ERROL EDWARDS
30:31	STUART RAY

M55-59

27:01	LEE DUFFNER
27:25	ROBERT BARRETT
27:26	LARRY GREEN
27:28	CARL ACOSTA
28:40	JACK BOITANO
27:36	BOB DICARLO
28:20	BOB CELLA
28:26	CHRIS AMOROSO
28:50	ARNOLD LEVICK
28:57	STANLEY SCHECHTER
29:03	GERALD GOMES
29:42	JOHN LYLE
29:45	ED MERRILL
30:16	GERALD STORIE
30:20	BERNIE KAUFMAN

M60-64

27:29	VINCE GENZLINGER
28:24	BOB FINE
28:36	GEORGE SOLIS
29:30	LOUIS FREE
30:15	LEO RIVERA
30:15	GERALD STORIE
31:03	AVRAM FINGER
31:10	TED GREINER
32:10	SIG KURZ
32:28	DANIEL PINA
32:28	JOSEPH LABRUNO
32:39	JOHN MACLACHLAN

M65-69

27:53	BOB MIMM
29:46	ED GAWINSKY
31:21	MAURICE SHEEHAN
31:51	RICHARD BENNETT
32:14	KLAUS TIMMERHAUS
32:29	LEN SHEER
33:09	BILL O'REILLY
33:38	JERRY KAUFFMAN
33:38	BILL TEMPLETON
34:01	ERIK JOHANSSON

M70-74

31:59	PAUL GEYER
31:42	FRANK LAMORTE
34:05	JOHN CARROLL
34:34	JORGE NEWBERRY
34:35	MANUEL C DE BACA
34:47	EUGENE DIX
36:49	CHRIS LORENZO
37:03	TROY GOVE
37:21	JAY CHARLES
37:30	BOB PARKINSON

M75-79

36:58	DON JOHNSON
37:40	DAVID ESKIN
37:45	SOL TANNENBAUM
39:32	JOHN STEPHENSON

M80-84

34:57	GUILIO DE PETRA

M85-89

36:48	SAM GADLESS

W30-34

22:39	VICTORIA HERAZO
23:32	DEBBIE VANORDEN
24:12	CINDY MARCH
25:10	MARYANNE TORRELLAS
26:02	CLAUDIA LEONARD
26:27	ELLEN O'SHAUGHNESSY
26:58	ANNETTE SARGENT
28:01	JACKIE KERBY
28:43	ANN MCCULLEY
29:29	SARA OBANNON

W35-39

23:51	LYNDA BRUBAKER
24:34	KAREN STOYANOWSKI
25:27	CINDY PAFFUMI
25:43	SALLY RICHARDS-KERR
25:57	PEGGY MILLER
27:50	DEBBIE BENTON
28:33	DARCY ABRAMS
28:42	LAURA CRIBBINS
29:01	SONDRA VLADEM
29:10	CHRISTINE CHASE

W40-44

25:13	VIISHA SEDLAK
25:26	SALLY RICHARDS-KERR
26:40	JEANETTE SMITH
27:17	PHYLLIS HANSEN
27:26	LINDA STEIN
27:42	PAT WEIR
28:11	SALLY FACACCI
28:13	PATRICIA COOPER
28:41	SANDY WOMACK
29:02	ELIZABETH NELSON
29:17	DONNA PAPE

W45-49

26:16	JOANN NEDELCO
27:25	DONNA CUNNINGHAM
27:26	LINDA STEIN
28:39	JEANNE BOCCI
28:59	KATHY FRABLE
30:27	SHIELA REED
30:29	VIRGINIA SCALES
30:31	OLGA FIGUEROA
30:33	MARGIE ALEXANDER
30:42	BETH ALVAREZ
30:52	KATHLEEN WOOD

W50-54

27:51	ELTON RICHARDSON
29:32	LOIS DICKER
29:32	DOROTHY WITHEM
29:38	SAMI BAILEY
30:18	NANCY WHITNEY
30:25	VANGIE CAMPOS
30:25	ELLYN ALTMAN
31:43	RUTH EVERSON
31:46	MARIA COX
32:05	HELEN GERUNDO
32:07	SUSAN JOHNSON

W55-59

29:40	SHIELA SMITH
29:56	JOYCE DECKER
32:04	BETH YOUNG-GRADY
32:50	ANN DANN
34:01	IRIS MISHKIN
34:35	MARIAN SPATZ
34:39	CAROL FERRIS
34:58	KITTY DONOHUE
33:58	ANN SCHERER
35:32	TRISH DELETT
35:55	ORA JULIE
35:58	DORIS FREDERICK

W60-64

29:16	RUTH EBERLE
31:41	JACKIE WILLIAMS
32:36	PATRICIA NESLEY
34:03	BETTY PAYTE
34:40	MARCIA SHAFMASTER
36:23	VIVIAN JEFFERS
37:57	JODY BARSALEAU
38:07	RUTH PERRAUD
38:50	GERRY ISELBORN
39:07	DEBBIE HYAMS
39:48	INA STEWART

W65-69

31:45	RUTH LEFF
32:32	MIRIAM GORDON
33:12	JOAN ROWLAND
34:10	JOANNE BEERS
34:33	MARGERY HOLMES
36:10	VIVIAN LOWERY
37:20	VIVIAN JEFFERS
37:26	ALICE GARCIA
37:46	LAVERNE JONES
37:53	MINNA CHARLES
37:55	QUEENIE THOMPSON

W70-74

37:14	QUEENIE THOMPSON
37:15	ALTHEA JUREIDINI
38:18	ROSE KASH

10-K Roadwalk
Compiled by
Bev LaVeck

M30-34

42:07	ANDREJ CHYLINSKI
43.30	GARY MORGAN
44:03	IAN WHATLEY
44:49	MARK FENTON
45:19	JIM LENSCHAU
46:13	JOHN KERFOOT
48:27	MICKAEL KOROL
49:03	RICHARD LENHART
50:08	MARCO EVONIUK
50.35	DANNY VOGEL
51:50	CHRIS DREHER
52:05	GLENN TACHIYAMA
52:33	MIKE BLANCHARD
53:47	REINALDO HERNANDEZ

M35-39

41:45	JONATHAN MATTHEWS
46:44	PAUL MALEK
48:19	CARL SCHUELER
49.06	STEVE VAITONES
49:27	STEVE DIBERNARDO
50:15	PETE WILLIAMS
50:51	DAN PIERCE
51:26	ALAN JACOBSON
52:42	BRUCE HARLAND
54:22	DAVE LAWRENCE
54:59	JUSTIN KUO
58:20	PAUL CAJKA

M40-44

42:34	RAY FUNKHOUSER
44:00	DAN O'CONNOR
46:17	TODD SCULLY
47:14	NICK BDERA
48:19	KEITH WARD
49:45	JOHN HUNYADY
50:20	BRIAN SAVILONIS
51:08	STAN CHRAMINSKI
52:12	WILLIAM NORTON
52.43	BOB NOVAK
53:39	ANDREW SMITH
53:39	BILL MCCRAY
53:56	SKIP BOCKOVEN
54:12	RON MORRA
54:20	DEAN EASTERLUND
54:40	STEVE PETRAKIS
54:59	LON WILSON
55:09	ROBERT ULLMAN
55:25	RAY KRAUS
55:46	RICHARD HARPER
55:47	ANDREW SMITH
56:09	BRIAN LABOUNTY
56:41	TAKAYUKI AMANO
56:45	DOUGLAS HARTY
56:53	ROBERT ELLIOTT
58:00	BOB CAMPBELL
58:15	TAKU ANANO
58:26	DOUG HARTY
58:39	DON BREDLE
58:41	KIRK DEFORD
59.45	STEVE FREY
59:45	PAUL ALVORD
59:51	MARTIN SMITH

M45-49

45:14	DON DENOON
46:12	LARRY WALKER
46:26	BOB KEATING
50:02	GARY NULL
50:11	FRANCO PANTONI
50:37	ALAN PRICE
50:51	NORM FRABLE
51.02	DON MOWLES
51:53	VICTOR SIPES
54:25	LELAND SANDIFER

56:30	STEVE LEITNER
56:52	ALAN YAP
57:10	BOB LUBELSKI
57:44	PETER ARMSTRONG
58:40	LEW JONES
59:07	WILLIAM VERHOEF
59:42	DAVE SNYDER
60:05	JIM MALONE
60:07	MICHAEL NIXON
60:47	JOHN SHOLEEN
61:36	DARYL MEYERS
61:55	STEVE FREDERICKSON
M50-54	
52:14	TERRY MCHOSKEY
52:41	JOHN ELWARNER
53:52	ALAN YAP
54:04	MARINO SCERPELLA
54:41	PAUL JOHNSON
54:48	WAYNE WURZBURGER
55:23	JIM COOTS
55:42	ED WHITEMEN
56:12	AL FISHER
56:12	BILL NEDER
57:01	TOM ZDROJEWSKI
57:28	CHESTER DOOLEY
57:45	DICK BALES
57:48	PATRICK BIVONA
58:25	WINSTON CRANDALL
58:46	RON BAERS
59:08	RON LAIRD
59:12	GERRY BOCCI
60:31	JULES FREEMOND
60:36	GARY GRAY
61:17	DAVID DORINSON
61:35	BERNIE FINCH
61:44	JAMES SMITH
61:52	STUART RAY
63:10	MIKE ADAMS
63:27	NEIL WEST
63:36	APT KREBS
M55-59	
51:32	JACK BRAY
55:13	LARRY GREEN
56:26	CARL ACOSTA
56:29	RICHARD OLIVER
58:05	DICK GUTHERY
58:06	BOB DICARLO
58:58	RAY EVERSON
60:42	GREG WITTIG
61:24	WAYNE NICOLL
61:33	STANLEY SCHECHTER
62:21	BERNIE KAUFMANN
62:24	CHRIS AMOROSO
63:11	ARNOLD LEVECK
63:23	ED JISKRA
63:37	PAUL KAALD
64:08	JIM MILLER
64:15	JACK BOITANO
64:23	DICK GUTHERY
64:27	JIM FISHER
64:28	ED MERRILL
64:50	VILMARS STRAUTINS
65:27	BUZZ SCHULTE
65:56	JIM FISHER

M60-64	
51:02	MAX GREEN
51:36	MAX GREEN
57:05	HOWARD JACOBSON
58:40	VANCE GENZLINGER
60:11	FRED SHAFFER
60:47	JAMES SPITZER
61:24	BILL MOREMEN
61:40	TED GREINER
61:45	MIKE MICHEL
62:06	JOHN NERVETTI
62:32	BILL MOREMAN
63:04	LEO RIVERA
64:08	ROBERT EISNER
64:55	AVRAM FINGER
66:14	JOHNNY PARKS
66:42	EUGENE HAMPTON
68:12	BARNEY JONES
69:36	RICHARD O'HARA
70:19	DON KOBRIN
70:23	JOSEPH STOYACK
70:42	JON BORSET
M65-69	
58:24	BOB MIMM
62:51	ED SAWINSKI
65:09	MAYNARD MICKELSON
65:19	RICHARD BENNETT
66:13	MAURICE SHEEHAN
66:16	KLAUS TIMMERHAUS
67:39	MEL GRANTTHAM
69:38	DICK UNDERWOOD
71:20	JACK HUNTER
72:46	LEN MOSKOVIT
73:19	ALAN LAWRENCE
73:52	JOHN SNADEN
M70-74	
61:03	COKEY DAMAN
64:33	FRANK LAHORTE
65:31	HAROLD WRIGHT
66:20	TIM DYAS
68:32	PAUL GEYER
70:37	JORGE NEWBERY
73:27	MALCOLM GOERING
73:57	TROY GOVE
79:01	HARRY DRAZIN
M75-79	
68:37	BILL TALLMADGE
70:32	DON JOHNSON
74:32	W.BARNETT
78:19	SAM HARRISON
78:52	SOL TANNENBAUM
M80-84	
69:58	GIULIO DEPETRA
83:46	TONY PERONA
M85-89	
89:08	MARTIN BARTELS
W30-34	
44:42	DEBBI LAWRENCE
46:21	VICTORIA HERAZO
46:27	DEBBY VANORDEN
47:07	CINDY MARCH
47:55	MARYANNE TORRELLAS
48:33	KIM WILKINSON
49:18	HOLLY WICK

49:47	TRACEY BRIGGS
51:28	CLAUDIA LEONARD
52:07	CHRIS SAKELARIOS
52:41	MARGARET GOVEA
52:42	SHARON LYONS
53:44	ELLEN O'SHAUGHNESSY
54:12	KAREN REZACH
54:32	SUSAN LIERS
55:59	JACKIE KERBY
59:47	KATHY KELLER
61:11	VALERIE MEYER
W35-39	
48:20	LYNDA BRUBAKER
49:07	ELIZABETH GALASSO
49:43	KAREN STOYANOWSKI
50:36	SALLY RICHARDS-KERR
52:06	PEGGY MILLER
52:28	CINDY PAFFUMI
55:29	THERESE IKNOIAN
57:32	DARCY ABRAMS
58:26	LAURA CRIBBINS
58:30	PAULINE STICKELS
59:09	MATAJI GRAHAM
60:33	BRENDA MACISAAC
60:42	KATHY FINCH
60:46	LENORE NORRIS
W40-44	
49:22	VIVISHA SEDLAK
50:55	GAYLE JOHNSON
55:16	PHYLLIS HANSEN
56:10	JEANETTE SMITH
57:19	KATHY BLACKMER
57:32	SALLY FOCACCI
57:41	PATRICIA COOPER
58:00	LINDA STEIN
58:30	SANDY WOMACK
59:12	MARY WILL
59:15	DONNA PAPE
60:36	SUE LAKS
60:39	KAREN FINA
60:51	BARBARA STEFFANS
61:03	DONNA CETRULO
61:43	PATTY KERR
61:51	JESSICA KROW
61:59	BARBARA KOWALSKI
63:47	NANCY HARDESTY
64:00	CINDY ALGEO
64:44	MARY BRIEGEMAN
64:54	MELODY MELCHI
64:58	LYNN CONANT
65:05	ELLEN WILLARD
65:06	HELEN HOOVER
65:07	CAROL HARTY
65:29	ANDREA ARMANO
W45-49	
55:31	DONNA CUNNINGHAM
55:42	JOANN NEDELCO
58:11	KATHY FRABLE
60:29	DOROTHY SHOLEEN
61:10	DIANE GRAHAM-HENRY
61:20	JUDY RISNER-GARDNER
61:26	OLGA FIGUEROA
62:24	PAT SALUSSOLIA

63:08	BETH ALVAREZ
63:38	KATHLEEN WOOD
63:55	MARGIE ALEXANDER
64:39	VANGIE CAMPOS
65:57	KAREN HELMS
66:28	JUDY LOOBY
66:32	JOAN SCHINDEL
66:52	KAREN HELMS
68:14	HELEN ADELSON
69:18	LYNN LOGMAN
70:22	MAREN MICHAELSON
72:09	PEGGY JACOBS
72:20	DIXIE JAMES
73:14	DAISY SHEPHERD
73:58	CAROLYN NASH
W50-54	
57:24	VALERIE STOWE
57:30	ELTON RICHARDSON
57:32	JAYE HANLEY
59:47	LOIS DICKER
61:12	CAROLYN KORTGE
64:48	VIRGINIA SCALES
65:02	HELEN PALOMO
66:12	LORRAINE COPPOLA
66:35	RUTH EVERSON
66:38	BRIERLY REYBINE
67:18	MARIA COX
67:54	R WEATHERFORD
68:20	ANNE KUNZ
68:51	JULIA WING
69:25	JOANN BALLY
73:37	HELEN ELLIS
76:20	APRIL MITTMAN
W55-59	
60:05	BEVLAVECK
60:06	SHIELA SMITH
61:07	JOYCE DECKER
63:08	NANCY WHITNEY
63:38	SHIRLEY CAPPS
64:05	BETH YOUNG-GRADY
69:30	FRAN FORYS
71:31	PEG PETERS
73:05	BEV MAROZSAN
78:14	PAT WILLIS
78:18	PAT DRAVES
79:21	JOHANNA SMIT
W60-64	
59:43	RUTH EBERLE
65:42	PATRICIA NESLEY
69:18	JOANNE BEERS
69:37	LOIS MCCLAREN
69:44	BETTY PAYTE
86:44	SHIRLEY PARLAN
W65-69	
64:45	RUTH LEFF
69:01	JOAN ROWLAND
72:35	MIRIAM GORDON
76:25	QUEENIE THOMPSON
W70-74	
70:02	RUTH VANSANDT
77:01	ROSE KASH
79:23	ALTHEA JUREIDINI
84:03	MARIE RICE

10-K RW Additions

10K-MEN	
M30-34	
44:59	MARK MANNING
47:42	CLIFF MIMM
61:56	ROBERT CARVER
73:08	M.VASQUEZ
M35-39	
44:41	CARL SCHUELER
44:58	STEVE PECINOVSKY
54:25	JUSTIN KUO
57:52	DENNIS VELASQUEZ
M40-44	
70:19	KEN HARTWIG
M45-49	
50:20	JAMES CARMINES
55:13	GENE OPHEIM
M50-54	
57:43	CHUCK MCLAUGHLIN
62:51	HARRY FREEMAN
M55-59	
59:08	RON LAIRD
M60-64	
60:10	LOUIS FREE
62:52	GLEN PETERSON
M70-74	
71:31	MEL LEES
M75-79	
80:17	WM. SMUCKLER
10K-WOMEN	
F30-34	
60:06	MELISSA JACOBSON
60:30	ANDREA JOHNSON
60:30	TATIANA MAIER
74:19	LINDA AHERN
F35-39	
72:44	LINDA STARBUCK
F40-44	
59:35	ELIZABETH LONGTON
F60-64	
80:44	RHODA DAWSON
83:56	E. CHRISTOPHERSON
F65-69	
78:47	CHARLOTTE WALKER
F70-74	
1:40:10	EDITH EARL
F75-79	
1:40:12	MARY HAINES

20-K Roadwalk Compiled by Bev LaVeck

M30-34	
1:27:02	IAN WHATLEY
1:27:22	ANDREJ CHYLINSKI
1:29:42	GARY MORGAN
1:29:46	MARK MANNING
1:30:59	HERMAN NELSON
1:31:30	JOHN KERFOOT
1:31:40	DOREL FIRICA
1:32:15	MARCO EVONIUK
1:32:37	BOB BRIGGS
1:34:45	JIM LENSCHAU
1:35:48	DON LAWRENCE

1:37:16	PAUL WICK
1:38:01	MICKAEL KOROL
1:42:32	CHRIS RAEL
1:44:10	RICHARD LENHART
1:48:15	CHRIS DREHER
M35-39	
1:25:40	JONATHAN MATTHEWS
1:29:46	STEVE PECINOVSKY
1:29:47	CARL SCHUELER
1:31:57	PAUL MALEK
1:37:51	SCOTT WIDDALL
1:42:13	STEVE VAITONES
1:51:10	DAVE WADDLE
1:52:05	JUSTIN KUO
2:03:22	JACK CLIFFORD
2:07:24	TIM SAITER
M40-44	
1:29:35	RAY FUNKHOUSER
1:29:57	DAN O'CONNOR
1:44:27	NICK BOERA
1:44:55	PHIL MCGAW
1:47:53	BILL MCCRAY
1:48:22	STAN CHRAMINSKI
1:48:43	BILL PENNER
1:51:48	BRIAN SAVILONIS
1:53:13	ANDREW SMITH
1:53:23	BOB NOVAK
1:53:37	JOE LIGHT
1:55:44	TAKA AMANO
1:56:20	WILLIAM NORTON
1:58:24	ROBERT ELLIOTT
1:58:30	ENRIQUE CAMARENA
2:00:16	ROBERT ULLMAN
2:01:27	MITCH SEGAL
2:01:34	ART GRANT
2:03:33	SKIP BOCKOVEN
2:04:35	BRIAN LABOUNTY
2:04:46	MARTIN SMITH
M45-49	
1:36:09	DON DENOON
1:41:01	BOB KEATING
1:44:13	GARY NULL
1:45:49	FRANCO PANTONI
1:47:55	ALAN PRICE
1:48:15	VICTOR SIPES
1:49:46	NORM FRABLE
1:59:46	PETER ARMSTRONG
2:01:12	JESUS ORENDEIN
2:01:41	JACINTO MOGENA
2:11:51	BILL BAUER
2:12:15	ERIC HEDGES
2:14:13	SHAH KIRIT
2:17:34	DARYL MEYERS
M50-54	
1:49:31	TERRY MCHOSKEY
1:56:12	JIM COOTS
1:56:21	BILL NEDER
1:57:47	ALAN YAP
1:58:26	PAUL JOHNSON
1:58:54	BOB BREWER
2:00:39	RON BAERS
2:03:04	DAVID BICKEL
2:03:31	TOM ZDROJEWSKI
2:07:44	PETER ARMSTRONG

M55-59	
1:52:46	JACK BRAY
1:56:54	RICHARD OLIVER
1:58:10	CARL ACOSTA
1:58:39	BOB DICARLO
2:02:53	JAMES LENERT
2:04:30	STAN SCHECHTER
2:05:31	CAL BROWN
2:06:02	CLYDE HATFIELD
2:08:26	ED MERRILL
2:11:06	RAY EVERSON
2:12:06	JIM FISHER
2:12:36	BERNIE KAUFMANN
M60-64	
1:48:44	MAX GREEN
2:03:05	SAL CORRALLO
2:04:48	JAMES SPITZER
2:05:05	VANCE GENZLINGER
2:05:54	BOB FINE
2:07:24	LEO RIVERA
2:10:26	BILL MOREMEN
2:14:34	TED GREINER
2:16:58	DAVE SHORT
2:22:31	AVRAM FINGER
2:24:40	KEN CHOMO
2:39:57	BILL KINDER
M65-69	
2:00:51	BOB MIMM
2:07:51	ED GAWINSKI
2:20:22	RICHARD BENNETT
2:27:42	DICK DONLEY
M70-74	
2:23:03	PAUL GEYER
2:24:21	JORGE NEWBERY
2:38:12	UMBERTO MILLETERI
2:42:34	TROY GOVE
M75-79	
2:24:53	BILL TALLMADGE
2:27:31	DON JOHNSON
2:41:03	WILLIAM SMUCKLER
W30-34	
1:48:00	TRACEY BRIGGS
2:05:33	MELISSA JACOBSON
2:13:07	VALERIE MEYER
2:13:17	MARGERY ADAMS
2:23:17	TERRI FORTE
2:33:14	PATTY CORDER
W35-39	
1:59:32	PEGGY MILLER
2:07:33	BRENDA MACISAAC
2:19:22	HEIDI FISCHER
2:33:42	LUCY ALVAREZ
W40-44	
2:04:33	KATHY BLACKMER
2:07:21	LORRAINE MILLER
2:15:10	ANDREA ARMANO
2:16:40	HELEN HOOVER
2:22:04	DONNA CETRULO
2:31:32	PHYLLIS WOLFF
2:37:26	SANDY RUBEL
W45-49	
2:14:04	VANGIE CAMPOS
2:22:11	MAREN MICHAELSEN
2:36:42	ISABEL STUPER

W50-54	
1:59:59	JAYE HANLEY
2:05:58	ELTON RICHARDSON
2:14:04	HELEN PALOMO
2:27:10	MARCIA SHAPIRO
2:34:46	MARVA JENKINS
W65-69	
2:28:19	VIVIANLOWERY
2:34:58	QUEENIE THOMPSON

20-K RW Additions

20K-MEN	
M30-34	
1:41:00	CLIFF MIMM
M35-39	
1:59:55	ALVIA GASKILL
M40-44	
2:15:10	ANDREW ARMANO
M45-49	
1:40:49	STAN EWING
M50-54	
1:59:46	PETER ARMSTRONG
2:01:12	JESUS ORENDAIN
2:05:54	RAY MCKINNIS
2:26:29	PAUL ROBERTSON
M55-59	
2:18:09	JOHN LYLE
2:32:25	RON CHANDROSS
M60-64	
2:10:26	ANDREW BRIGGS
2:13:25	MIKE MICHEL
M70	
2:10:53	COKEY DAMAN
2:47:13	HARRY DRAZIN
20K-F	
F35-39	
2:11:29	DONNA PEKAR
F40-44	
2:18:21	SHELLEY CANTOR
F45-49	
2:10:43?	SUZ STANSFIELD
2:11:51?	EMILY HEWITT
2:21:13	KATHY FRABLE
F50-54	
2:21:46	LOIS DICKER
F55-59	
2:14:38	JOYCE DECKER
F65-69	
2:18:07	RUTH LEFF