C O M I N G E V E N T S

-- Cuyamaca Mountain Weekend: If you have not made your reservation and want to be in on the fun and running at Camp Cuyamaca, October 7-8-9th, call Donna Gookin, 582-7752, today! Just $15.00 for each adult and $6.00 for children under 6, for 2 nights and 6 meals-swimming-badminton-volleyball-basketball-softball-etc. and miles and miles of running trails! Individual meals are $2.00, $1.00 for children, if you'll just be up for a day. The cross country run has been moved to 4:30 p.m. Saturday...but plan on enjoying a relaxed weekend with us...no cooking...no dishes... no lawn-mowing...just fun! Be sure to get your reservation in today.

-- Aztec Invitational bigger and better than ever. This years Aztec Invitational is shapeing up to be one of the best cross country meets on the West Coast. The meet actually starts on Friday, the 20th, at 4:30, with the junior college division. The ever popular high school section races are scheduled to start at 8 am. on Saturday, the 21st of October. This could prove to be a real thriller with Monte Vista, Granite Hills, and San Dieguito as possible winners. The University and Open division, starting at noon, will host an impressive array of teams. Cal State, Long Beach,University of Arizona, and University of the Pacific, plus tentative U.S.C. and U.C.L.A. teams, add up to a hotly contested race. Note: The U.C.S.D., Pasadena, SDTC, Vets meet on Oct. 21st, has been cancelled. These teams will compete in the Aztec Invitational. The Veterans division is scheduled to start at 1 p.m., with awards given this year.

-- There will be no family run on October 22nd, it has been replaced by the Camp Cuyamaca fellowship meeting.

-- The scene for the November family run will shift to San Clemente Canyon Park.

Oct. 6,7,8th....Run, Fun, Fellowship weekend, Camp Cuyomaca.
Oct. 7.....Culver City Athletic Assn, 15k XC, 9 a.m. (for details call Wes Alderson (213) 472-4140)
Oct. 7.....Will Rogers/CCAC 9 mile XC, Polo Grounds on Will Rogers State Park Rd., rolling hills, 9am.
Oct. 14.....UCSD, Chapman, Azusa and SDTC Masters at UCSD, 11:00 a.m.
Oct. 14.....USTFF Western Championships, Long Beach, 6 miles, 10 a.m.
Oct. 15.....Santa Barbara Marathon, 7:30 a.m. entries required, contact Tom Bache or Bill Gookin, or contact: John Brennand, 4476 Meadowlark Lane, Santa Barbara, Ca. 93105.
Oct. 20 & 21....Aztec Invitational, Balboa Park, see above for more details.
Oct. 22.....STC 4 man 10 mile Medley Relay, Alondra Park Gym, Redondo Beach, 9 a.m.
Oct. 28.....SPA Vet 6km XC Champs, Mt. San Antonio College, 12:30 p.m.
Oct. 29.....Long Beach 16.2 mile, Check in at Long Beach State track 8 a.m.
Nov. 4.....SDTC Vets and L.A.P.D. XC 10km at U.C.S.D. 11 a.m.
Nov. 5.....Family run, San Clemente Canyon and Regents Rd. 2.p.m.
Nov. 11.....SPA 10km XC Champs, Mt. San Antonio College, 10 a.m.
Nov. 18.....PSA 10km XC Champs, at U.C.S.D. 12 Noon, (new course)
Nov. 18.....Masters AAU XC Champs, Bloomfield Hills, Mich.
Nov. 25.....6th Annual So. Calif. Masters XC Champs, Saturday at 11.a.m. Balboa Park.
Nov. 25.....Nat'l AAU XC Champs, Washington Park, Chicago
Nov. 26.....Rose Bowl 10.08 mile Handicap, 9 a.m.
Dec. 3.....Culver City Marathon, write Western Hemisphere Marathon, Box 507, Culver City, Ca. 90230.
Dec. 9.....Family Run, 9 a.m.
Dec. 16.....Nat'l AAU 25km Champs, Mission Bay, Cal Garrett, Meet Director.

SDTC "A" TEAM CROSS COUNTRY SCHEDULE

Sept. 23.....SDSU & others at Balboa Park, 6 miles, 11:00 a.m.
Oct. 1.....Bye
Oct. 7.....Cuyamaca 10,000m, Camp Cuyamaca in the Lagunas 4:30 p.m.(a good time to get in some long training during the weekend.
Oct. 14.....Western USTFF Championships, Long Beach, 6 miles, 10:00 a.m.
Oct. 21.....Aztec Invitational, Balboa Park, 6 miles, 10:00 a.m.
Oct. 23.....Open
Nov. 4.....California Club Championships, Santa Barbara, 6 miles, 11:00 a.m.
Nov. 11.....Southern Pacific AAU Championships, to be announced.
Nov. 18.....Pacific Southwest AAU Championships, U.C.S.D., 10,000m, 2:00 p.m.
Nov. 25.....National AAU Championships, Chicago, 10,000m.

S.D.T.C. PORTRAIT

Tulley Mann has become a name well known in West Coast distance running circles. In his two year tenure with the SDTC, Tulley has established himself as one of the most capable long distance runners in the Western U.S.

Tulley started his running career as a junior at the Stewart Indian school (high school), near Carson City, Nevada. The rugged terrain and climate of the Carson Valley, gave Tulley a valuable stamina, which has proved one of his best assets in recent competition.

From secondary school Tulley entered one of the most notable distance oriented Universities in the U.S., Northern Arizona University.

Our runner gained valuable experience at N.A.U. for two years, then joined the U.S. Marines. His tour of duty, fortunately for us, landed Tulley in San Diego at M.C.R.D.

One of the most noteworthy, yet disappointing wins for Tulley was his victory in the arduous Griffith Park Marathon in L.A. Unfortunately, his winning time, slowed by 90 degree plus temperatures, didn't qualify him for the Olympic trials at Eugene. Undaunted this SDTC marathoner came back to run an impressive 2:26:05 at the Mission Bay Olympic trial qualification marathon on May 7th.

When that day in Eugene came around a number of problems, weather and preparation time, combined to limit Tulley to 2:35:38 in his Olympic berth bid.

Tulley bounced back to post a very good 11 miles 159 yards in the Balboa one hour run in August, however.

Typical of marathoners, Tulley is back at it again, going for a win at the Santa Barbara Marathon next week.

Tulley will be returning to N.A.U. in the near future to complete his college education. He will be missed in San Diego, but he has made SDTC a better organization by his courage and determination.

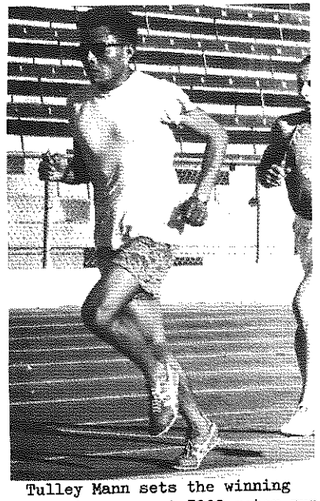

Tulley Mann sets the winning pace in a recent 5000 meter run. /Shannon Laird

Ergebnis-Liste/Result List

5. WELTBESTENKÄMPFE
DER ÜBER 40 JÄHRIGEN LANGSTRECKENLÄUFER

5th WORLD CHAMPIONSHIP
FOR LONG DISTANCE RUNNERS OVER 40 YEARS OF AGE

5000 m · 10000 m · Marathon

Turnverein Refrath 1893 e.V.

ENDLAUF/FINAL 5.000 m AK I

1. und Weltbester/Champion

Platz Range	Name		Jahrg. Year of birth	Land Country	Verein Club	Zeit Time
01	O. Hara	L.	32	GBR	Nordth Veth	14:43,8
02	Kilmartin		31	GBR	Williamtown	15:13,6
03	Warren	Edwin	31	AUS	Williamtown	15:46,4
04	Basse	Engelbert	31	GER	OSC Dortmund	15:58,2
05	Shippen	Clive	31	GBR	Belgrave Har	15:59,4
06	Schneider	Helmut	29	GER	TSV Oberfischbach	16:01,2
07	Johnson	Karl	30	SWE	Astrop	16:06,0
08	Simons	Harry	31	BEL	AC Stabroek	16:17,4
09	Hügen	Ludwig	30	GER	LAZ Krefeld	16:17,8
10	De Hoff	Enricus	30	BEL	Union Lorraineatl	16:31,
11	Silber	Herbert	29	GER	Dortmund	16:35,2
12	Meiselbach	Karl H.		GER	OSC Dortmund	16:39,2

AK II

01	Leitner	Florian	20	AUT	OSC Mäser Dornbirn	16:32,4
02	Pennington	John	22	AUS	Canberra AAC	16:36,2
03	Josefsson	Holger	18	SWE	Upsala OK	16:49,4
04	Stober	Theo	19	GER	TUS 73 Köln rrh.	17:02,2
05	Heshketh	Ramsden	17	GER	TSV Grafing	17:03,4
06	Elvland	Olle	18	SWE	Mullsjö SOK	17:23,2
07	Courlay	Arthur	20	AUS	Rochmond Harriers	17:34,2
08	Boers	Peter	22	GER	OSC Waldniehl	17:37,0
09	Fretsche	Karl-Heinz	17	GER	ASV Köln	17:40,2
10	Wanderby	Stig	19	SWE	IK Gota	18:04,2
12	Dr. Neumann	Hans-Jochen	21	GER	TV 1856 Kempten	18:06,2
13	Pain	David	22	USA	Californien	18:09,0
14	Watermann		18	USA	Californien	18:10,4
15	Barbeck	Ernst	19	GER	Tusem Essen	18:16,2
16	Halpin	Eddie	19	USA	Californien	18:22,4
17	Hälsig	Günther	21	GER	Skizunft Wiesb.	18:28,2
18	Collot	D.L.	20	FRA	C.A.S.G. Paris	18:37,4
19	Greff	Alponse	20	FRA	C.A.S.G. Paris	19:30,4
20	Hübner	Friedrich	14	GER	LG Mülheim-Dellbrück	20:05,4

AK III

01	Andberg	William	11	USA	Minnesotta	18:05,2
02	Weber	Edwin	10	GER	LG Ostertal	18:47,8
03	Stolzenberg	Günther	07	GER	TK Hannover	19:19,2
04	Deacon	Bud	11	USA	Californien	19:33,9
05	Hesheth	Ramsden	05	AUS	Werington VET AAC	19:46,2
06	Bernhard	Werner	12	GER	Blankenneser MTV	20:25,4
07	Krappein	Adolf	11	GER	VfB Bretten	20:27,2
08	Tamanaha	Norman	07	Hawaii		20:27,4
09	Fritsche	Karl-Heinz	11	GER	IG Berlin-Rehb.	20:29,2
10	Wallace	Milten	12	CAN		20:33,9
11	Bredenbeck	Richard	04	USA	Californien	20:40,4
12	Boigk	Heiner	12	GER	ASV Köln	23:07,8

AK IV

01	Bachmann	Franz	02	GER	SC Victoria Köln	22:55,6
02	Haussner	Erich	02	GER	DJK Novesia Neuss	23:13,4
03	Schreiber	Fritz	02	SWF	Örebro AIK	23:33,8
	Melius	Georg	02	GER	BSC Offenbach	23:33,8

ENDLAUF/FINAL 10.000 m AK I

1. und Weltbester/Champion

01	Stoppard	William	31	ENGL.	Scottisch Harli	30:62,4
02	Power	David	28	Austria	Eastern Supurts AAC	31:40,0
03	Allen	William	32	Austria	Canada	31:53,2
04	Bois	Lawrenc	32	USA	Californien	32:08,4
05	Kally	Thomas	31	AUS	Box Hill AAC	32:34,2
06	Niederkorn	Aly	29	LUX	CA Schifflingen	32:47,4
07	Bode	Helmut	28	GER	TUS Eintr. Bielefeld	33:10,2
08	Stevenson	Thomas	30	GBR	Scottisch Har. Cl	33:26,4
09	Wood	Peter	29	Austra.	Australien	34:40,2
10	Schnepp	Werner	25	GER	Iusem Essen	34:54,6
11	Seidel	Georg	32	GER	SV Eintr. Hannover	35:37,0
12	Field	Peter	31	GBR	Dartford HAR	37:34,2
13	Bogemyr	Henry	24	SWE	Järfälla SK	39:21,6

AK II

01	Gilmour	John	19	AUS	Cannine Distr. AAC	33:20,6
02	Hall	K.	22	GBR	Scott. VET. HAR. CL.	33:32,0
03	Johansson	Gustav	19	SWE	IFK Gnesta	36:02,0
04	Bould	Clifford	16	AUS	Melville Distr. AAC	36:05,2
05	Farell	Adolf	20	Schottl.		36:05,4
06	Scherhag	Josef	21	GER	LG ACT Kassel	36:26,4
07	Anderson	David	22	GBR	Scott. VET. HAR. CL.	36:27,2

AK III

01	Kruzicky	Erich	11	GER	LG 05 Göttingen	35:57,4
02	Jensen	Thedde	07	SWE	AS GK	36:04,6
03	Anderberg	William	11	USA	Californien	38:44,2
04	Wallace	E.	12	GBR		38:55,0
05	Boal	Robert	10	USA	Californien	39:53,4
06	Hässig	Fritz	11	SUI	U ON Zürich	41:58,2
07	Werie	Hans	12	GER	DJK Wandergl. Bochum	42:06,4
08	Tepel	Hans	11	GER	DJK Wandergl. Bochum	43:43,0
09	Doughty	B.	06	GBR	North. VET. HAR. GL.	44:31,2

AK IV

01	Shoere	Jörnmyr	02	SWE		43:51,2
02	Grünwald	Karl August	01	GER	1. FC Kaiserlautern	44:21,4

ENDLAUF/FINAL MARATHON AK I

1. und Weltbester/Champion

1	Walsham	Arthu		GBR	Northern Vet. Cl	2:24:59
2	Müller	Hermann	1932	GER	LAZ Krefeld	2:25:07
3	Irmen	Wilfried	1932	GER	Eintr. 48 Duisburg	2:28:10
4	De Meyer	Etienne	1929	BEL	Waregem AC	2:28:24
5	Young	Ronald D.	1931	AUS	St. Stephens Harriers	2:29:58
	Duff	Norman	1931	AUS	Collingwood	2:29:58
6	Koschorke	Wolfram	1931	GER	L.G. Freiburg	2:32:09
7	Mogseur	Roger	1931	BEL	CA Brabant	2:32:50
8	Hyhes	Martin	1930	IRL	Road Calway City Har	2:34:54
9	Russel	William	1930		Scottish Yet Har CL	2:34:56
10	Jansson	Carry	1931	SWE	Trollhättan SK	2:35:22
11	Hinderks	Hans	1927	GER	Rotweiß Wuppertal	2:35:35
12	Hardicker	S.	1929	Scot	North. Vet. AC	2:35:38
13	Bründt	Karl Heinz	1939	GER	LAZ Krefeld	2:35:48
14	Franklin	Ron	1928	GBR	Northern Vet. AC	2:36:27
15	Yenert	Virgil	1929	USA	California	2:36:31
16	Jernhester	Bengt	1930	SWE	Överums OK	2:37:04
17	Pfanner	Karl	1928	SUI	SP.V Kloten	2:37:40
18	Nyberg	Evert	1925	SWE	Solvikingarna IS	2:37:47
19	Wodak	Karl	1930	AUT	SVS Schwechat	2:38:09
20	Gorman	Harry	1929	IRL	St. Augustines AC	2:38:34
21	Coveney	Dennis	1931	CAN	Vancouver	2:38:50
22	Hughes	A.	1930	GBR	Northern Vet. AC	2:39:11
23	Sato	Yoshio	1931	JPN	Chiba Ground Selt-D.F.	2:39:12
24	Heimerl	Siegfried	1932	GER	TSV 1860 München	2:39:19
25	Anspath	Roland	1926	USA	California	2:39:28
26	Hallberg	Gösta	1926	SWE	Solvikingarna IS	2:40:03
27	O'Neill	Jim	1925	USA	California	2:40:29
28	Karlsson	Lage	1925	SWE	Duvbo IK	2:40:52
29	Berntsson	Allan	1925	SWE	Solvikingarna IS	2:40:54
30	Nicholson	L.	1924	GBR	Northern Vet. AC	2:41:01
31	Dellar	David George	1928	GBR	Cambridge Har.	2:41:38
32	Kail	Fernand	1929	LUX	CA Schifflange	2:42:46
33	Hernelind	Konrad	1926	SWE	Duvbo IK	2:42:54
34	Michaud	Serge	1930	FRA	E.S. Viry-Chatillon	2:43:07
35	Funnell	Derek	1927	GBR	Epson & Ewall Har.	2:43:37
36	Mc Connell	Walt	1932	USA	California	2:44:19
37	Sirks	Bill	1925	SWE	Solvikingarna IS	2:44:24
38	Clark	Fred	1930	USA	SV Miesau	2:44:44
38	Noel	Henry	1930	IRL	Clonliffe Har.	2:44:44
40	Dittrich	Otto	1928	GER	LG Giessen	2:45:38
41	Smits	A.	1930	HOL		2:47:14
42	M ..lterer	Karl	1929	GER	Wilhelmsburg 90	2:47:24
43	Phipps	Robert	1924	GBR	Coventry Godiva Har.	2:47:36
44	Bruckschen	Fried.	1925	GER	LAZ Krefeld	2:47:53
45	Fitzgerald	Jack	1923	GBR	Road Vet. AC	2:48:08
46	Hamilton	Scott	1928	USA	California	2:48:15
47	Mac Cabe	Wally B.	1931	AUS	Cannig Distr.&Mar.Cl.	2:48:32
48	Liot	Andre	1929	FRA	AC A Onlanay	2:48:35
49	Berggran	Valter	1931	SWE	Solvikingarna IS	2:48:47
50	Henze	Helmut	1927	GER	DSD Düsseldorf	2:48:57
51	Arendt	Hans	1931	GER	LG Glems	2:49:09
52	Curty	Jean	1927	FRA	Vet. de Paris	2:49:46
53	Söderberg	Hans	1930	SWE	Hässelby	2:50:17
54	Rissanen	Antti	1930	FIN	Vuoksennis KAN/ Urheilijat	2:50:38
55	Tillmann	Hans	1925	GER	Mönchangladbacher TV 1848	2:51:30
56	Dirk	Sjaak	1932	HOL	De Kelen Uden	2:51:34
57	Einars	Reinhard	1931	SWE	Duvbo IK	2:52:17
58	Anthoni	Henrik	1930	FIN	IFK Helsingfors	2:52:32
59	Piontek	Franz	1930	GER	TuSem Essen	2:52:46
60	Stewart	K.	1931	GBR	Northern Vet. AC	2:53:22
61	Gravras	George	1926	USA	California	2:53:30
62	Schramm	Eckart	1926	GER	TSV-Gilchin-Argelsried	2:53:42
63	Kystad	Jan	1925	NOR	Freidig SK	2:53:51
64	Schmidt	Hans	1925	GER	LG Göttingen	2:54:10
65	Podlich	Franz	1932	GER	MTSV Olympia Neumünster	2:54:21
66	Clark jr.	Sam	1929	USA	Californien	2:54:29
67	Hourdeaux	Paul	1926	FRA	E.S. Colombienne	2:54:46
68	Hill	Laurie	1923	AUS	Morweil A.A.C.	2:54:55
69	Johannson	Sven	1930	SWE	Duvbo IK	2:55:34
70	Packard	Richard	1927	USA	Massachusetts	2:55:45
71	Whiteside	C.	1929	GBR	Northern Vet. Cl	2:55:58
72	Schiwon	Werner	1932	GER	TV Kalkum-Wittlaer	2:56:04
73	Sundebrant	Axel	1927	SWE	Mälarhöiden IK	2:57:05
74	Wehrwein	Arnhold	1930	GER	LG USC Bochum	2:57:20
75	Reiter	Armand	1931	LUX	CA Schifflange	2:57:40
76	White	Thomas R.	1932	USA	Carlifornia	2:58:08
77	Burghardt	Klaus	1928	GER	VfL Gummersbach	2:58:14
78	Wyllie	Bill	1932	USA	Canada	2:58:16
79	Lawton	A.	1924	GBR	Northern Vet. AC	2:58:23
80	Young	Ronald	1931	AUS	St. Stephans Har.	2:58:50
81	Donnet	Jean	1930	FRA	Stade Sottevillais	2:58:55
82	Tiemann	August	1927	GER	TSG Dülmen	2:58:57
83	Östbrant	Lennart	1924	SWE	Raby-Rekarne Golf	2:58:58
84	Wobisch	Walter	1932	GER	PSV Borrusia 02 Düsseldorf	2:59:22
85	Hoppe	Felix	1930	GER	LC Wegberg	2:59:39
86	Wutsch	Karl	1930	GER	SC Oberschefflenz	2:59:44
87	Bowman	Robert	1930	USA	Canada	3:00:02
88	Duchauffour	Georges	1930	FRA	Ville de St. Denis	3:00:24
89	Villeneuve	René	1927	FRA	Vet. de Paris	3:00:24
90	Jug	Jean	1928	FRA	Cabhi St. Avold	3:00:25

INTERNATIONALES ALTERSSPORTFEST
INTERNATIONAL VETERANS TRACK AND FIELD MEET

ERGEBNIS - LISTE / RESULT - LIST ASV-STADION, KÖLN-MÜNGERSDORF, 13. + 14. September 1972

100 m Lauf/100 METER RUN

Klasse/Division A

1. Baker	USA	10.7
2. De Vallance	USA	11.3
3. Plassmann, Lothar	Deutschl.	11.4
4. Howarth, Derek	Engl.	11.4
5. Schlegel, Hugo	Deutschl.	11.7
6. Pesselhoy, Eike	Deutschl.	11.8

Klasse/Division B

1. Juilland, Alphonse	USA	11.7
2. Guidet, Alfred	USA	11.9
3. Marsch, K.H.	Deutschl.	12.0
4. Weiß, Karl-Heinz	Deutschl.	12.5
5. Hoppstädter, Kurt	Deutschl.	12.6
6. Humbach, Josef	Deutschl.	12.8

Klasse/Division C

1. Williams, Jack	Engl.	13.0
2. Puglizevich, A.J.	USA	14.2
3. Carnine, Ken	USA	14.2
4. Lum, Sing	USA	15.5
5. Simpson, George	Austr.	15.9
6. Barrs, James	Engl.	18.0

Klasse/Division E

1. Neubert, Kurt	Deutschl.	16.0
2. Fowler, David	USA	19.2

200 m Lauf/200 METER RUN

Klasse/Division A

1. Baker, Thane	USA	22.5
2. Greenwood	USA	23.1
3. De Vallance	USA	23.6
4. Dr. Dawkins, Osw.	USA	23.7
5. Howarth, Derek	England	23.9
6. Schlegel, Hugo	Deutschl.	24.7

Klasse/Division B

1. Juilland, A.	USA	24.1
2. Guidet, A.	USA	24.5
3. Marsch, K.H.	Deutschl.	25.0
4. Knuppel, W.	USA	26.7
5. Wieczorek, H.	Deutschl.	26.8

Klasse/Division C

1. Williams, Jack	England	27.6
2. Puglizevich, A.J.	USA	29.3
3. Carnine, Ken	USA	29.5
4. Kojtka, Anton	Deutschl.	29.8
5. Lum, Sing	USA	33.0
6. Barrs, James	England	39.7

Klasse/Division D

1. Neubert, Kurt	Deutschl.	37.2
2. Fowler	USA	47.5

400 m Lauf/ 400 METER RUN

Klasse/Division A

1. Whitacker, Keith	Engl.	52.8
2. Manning, Pat	Australien	53.2
3. Dawkins, Osw.	USA	53.8
4. Urvois, Henri	Frankreich	54.0
5. Pesselhoy, Eike	Deutschl.	55.3
6. Dr. Contag, Bodo	Deutschl.	55.4
7. Windred, Normen	Australien	55.5
8. Daniels, J.	Engl.	55.8
9. Wood, Peter	USA	56.3
10. Wallace, Hal	USA	58.3
11. Wortmann, Herb.	Deutschl.	58.5
12. Koerner, Vance	USA	60.4
13. Patt, Manfred	Deutschl.	61.0
14. Spanjers, Leoph.	USA	61.1
15. Heckmann, A.	Deutschl.	63.2
16. Cameron, W.	USA	65.0
17. Mc Veigh, Rob.	USA	67.1

Klasse/Division B

1. Halpin, Eddie	USA	59.1
2. Kerebel, Jean	Frankreich	59.5
3. Bott, Fritz	Deutschl.	62.0
4. Smith, Emmet	USA	63.4
5. Gross, Heinz	Deutschl.	63.5
6. Lampard, Alex	Australien	67.9

Klasse/Division C

1. Deacon, But	USA	66.8
2. Carnine, Ken	USA	69.8
3. Bierlein, Fred	USA	72.8
4. Bredenbeck, Rich.	USA	73.0

Klasse/Division D

1. Fowler, David	USA	94.2

800 m LAUF/800 METER RUN

Klasse/Division A

1. Mayoor, Piet	Holland	1:59.7
2. Fitzgerald, Will.	USA	2:00.8
3. Thumm, Helm.	Deutschl.	2:03.6
4. Colson, Thomas	England	2:04.1
5. Hersbberger, J.	USA	2:04.9
6. Wintgens, Klaus	Deutschl.	2:05.4
7. Bowman, R.	Canada	2:06.3
8. Field, P.	England	2:06.4
9. Russell, W.	Schottland	2:06.7
10. O'Neill, Mike	Australien	2:07.2
11. Captain, Rich.	Deutschl.	2:08.0
12. Wood, Peter	USA	2:09.1
13. Anspach, Rol.	USA	2:10.5
14. Puterbaugh, George	USA	2:11.8
15. Hutchinson, J.	USA	2:12.0
16. Fine	USA	2:16.8
17. Mc Kinlay, Alfred	USA	2:22.1

Klasse/Division B

1. Sheppard, Wal	Australien	2:07.3
2. Gordon, Ray	USA	2:17.8
3. Pain, David	USA	2:19.9
4. Watermann, Al. T.	USA	2:20.2
5. Halpin, Eddie	USA	2:20.4
6. Weichert, Otto	Deutschl.	2:29.7

Klasse/Division C

1. Deacon, Bud	USA	2:29.3
2. Boal, R.S.	USA	2:34.8
3. Clarke, John	USA	2:37.4
4. Stolzenberg,	Deutschl.	2:37.7
5. Bredenbeck, Rich.	USA	2:48.7
6. Bierlein, Fred	USA	2:51.8

1500 m LAUF/1500 METER RUN

Klasse/Division A 1. Endlauf/Final

1. Kilmartin, Terence	Engl.	4:03.3
2. Mayoor, Piet	Holland	4:05.0
3. Gookin, Bill	USA	4:07.0
4. Jarnhester	Schweden	4:09.3
5. Fitzgerald, William	USA	4:10.4
6. Mundle, Peter	USA	4:10.4
7. Warren, Geoff.	Australien	4:10.5
8. Allen, Bill	Can.	4:10.5
9. Hügen, Ludwig	Deutschland	4:16.6
10. Russell, Bruce	Australien	4:18.5
11. Bowmann, Robert	Can.	4:19.0
12. William, Russell	Schottland	4:19.8
13. Thum, Helm.	Deutschland	4:22.2
14. Young, Ron	Australien	4:32.5
15. Hutchinson, J.	USA	4:38.3

Klasse/Division A 2. Endlauf/Final

1. Wood, Peter	USA	4:25.0
2. Captain, Richard	TuS Lev.	4:26.5
3. Wyllie, William	Canada	4:27.0
4. Stiemerling, Dr.Carsten	LG Pfeifer Lang.	4:27.1
5. Anspach, Roland	USA	4:28.6
6. Gormann, Owen	USA	4:34.4
7. Crangle, Earl	Canada	4:41.5
8. Koerner, Vance	USA	4:43.8
9. Yehnert, Virgil	USA	4:47.7
10. Fine, Robert	USA	4:50.0
11. Gewecke	USA	5:36.8
12. John, Paul	Deutschland	5:38.8

Klasse/Division B

1. Sheppard, Wal	Australien	4:26.3
2. Pennington, Jack	Australien	4:29.1
3. Pauls, Gustl	Deutschl.	4:38.6
4. Bialowitz, Toni	Deutschl.	4:51.7
5. Pain, David	USA	5:55.3
6. Smith, Emmett	USA	5:02.1
7. Watermann, Alan T.	USA	5:08.8
8. Wall, John	USA	5:17.6
9. Müller, Paul	Deutschl.	5:30.1

Klasse/Division C

1. Andberg, William	USA	4:56.3
2. Hochgeschurz, Hein	Deutschl.	5:05.6
3. Bright, Norman	USA	5:15.8
4. Boal, R.S.	USA	5:28.0
5. Bredenbeck, Richard	USA	5:37.3
6. Wallace, Milton	Canada	5:39.7
7. Bigelow, Bill	USA	5:59.0
8. Boigk, Heiner	Deutschl.	6:11.6

3 MEILEN LAUF (BAHN)
3 MILE RUN (TRACK)

Klasse/Division A

1. O'Hara, Larie	England	15:02.4
2. Warren, Geoff	Australien	15:09.8
3. Allen, William	Canada	15:17.2
4. Power, David	Australien	15:22.2
5. Duff, Norman	Australien	15:27.2
6. Franklin, Aron	England	15:54.8
7. O'Neil, James	USA	16:02.6
8. Orr, Theo	Australien	16:17.2
9. Coveney, Dennis	Canada	16:20.0
10. Yehnert, Virgil	USA	16:21.8
11. Startnummer 52		16:34.6
12. Mc Cabe, Wally	Australien	17:00.2
13. Startnummer 543		17:00.2
14. Hamilton, Scott	USA	17:06.0
15. Grünsfelder, W.	Deutschl.	17:24.0
16. Clarke, Sam J.	USA	17:30.0
17. Hill, Laurie	Australien	17:31.0
18. Hartshorne James	USA	17:50.0
19. Freeman, George	Australien	17:51.0
20. Crangle, Earl	USA	17:55.0
21. Schläbitz, Gusthelm	Deutschl.	17:57.0
22. McConnell, Walter	USA	18:05.0
23. Feld, Werner	Deutschl.	18:06.0
24. Koerner, Vance	USA	18:26.0
25. Myrand, Pierre	Canada	19:00.5
26. Grant, Bruce	USA	19:20.0
27. Startnummer 592		19:21.0
28. Sinclair, Alfred	Canada	19:57.0
29. Gewecke,	USA	20:11.0
30. Bonecker, Frank	Australien	20:51.0

Klasse/Division B

1. Gilmour, John	Australien	16:05.8
2. Stober, Theodor	Deutschl.	16:48.2
3. Gourlay, Arthur	Australien	17:26.4
4. Lafferty, John	USA	17:35.8
5. Caudle, Bill	Australien	17:41.2
6. Ashcroft, Norman	USA	17:49.6
7. Bould, Cliff	Australien	17:51.6
8. Dalheim, Hal	Australien	18:02.2
9. Anspach, Roland	USA	18:08.4
10. Wall, John	USA	18:41.4
11. Gersmann, Heinrich	Deutschl.	18:47.8
12. Long, Robert	USA	19:00.6
13. Müller, Paul	Deutschl.	19:45.6
14. Woller, Karl	Deutschl.	19:46.0
15. Brain, George	Australien	19:52.0
16. Garcia, John	USA	20:10.0
17. Hübner, Friedr.	Deutschl.	20:17.0
18. Tooley, David	Australien	20:25.0
19. Sheridan, Wilmer	Canada	20:43.0
20. Tröger, Heinz	Deutschl.	21:38.0
21. Paton, Les	USA	21:49.0
22. Young, John	Canada	23:35.0

Klasse/Division C

1. Kruzycki, Erich	Deutschl.	17:43.6
2. Andberg, William	USA	17:58.8
3. Bright, Norman	USA	18:06.4
4. Weber, Edwin	Deutschl.	19:04.3
5. Lee, Samuel	England	19:06.0
6. Miller, Urban	USA	19:10.6
7. Hesketh, Syd	Australien	20:00.8
8. Berg, Jupp	Deutschl.	20:26.6
9. Tamanaha, Normen	USA	20:42.0
10. Wrigthon, Fred	Australien	20:43.0
11. Wallace, Milton	Canada	20:46.4
12. Wilson, George	Australien	22:50.6
13. Southwood, Arch	Australien	22:56.4
14. Simpson, George	Australien	24:26.0

110 m HÜRDENLAUF/HURDLES

Klasse/Division A

1. Greenwood	USA	15.0
2. Radamaker	USA	16.0
3. Brodie	Australien	17.0
4. Field, Peter	England	18.2
5. Heckmann	Deutschl.	21.8

Klasse/Division B

1. Mc. Neice	USA	20.9
2. Lampard	Australien	23.6

400 m HÜRDENLAUF/HURDLES

Klasse/Division A

1. Greenwood	USA	56.2
2. Thumm, Helm	Deutschl.	59.3
3. Fischer, Wolfgang	Deutschl.	60.1
4. Field, Peter	Engl.	60.3
5. Brodie, Don	Austr.	62.5
6. Rademaker, Ted	USA	63.6
7. Stock	USA	66.0

Klasse/Division B

1. Guidet	USA	70.2

3000 m HINDERNIS/STEEPLE-CHASE

Klasse/Division A

1. Kelly, Tom	Australien	9:43.4
2. Shippen, Clive	England	10:01.6
3. Young, Ron	Australien	10:19.6
4. Colson, Thomas, R.	England	10:28.8
5. Stock,	USA	10:37.0
6. Packard, Richard	USA	10:45.0
7. McConnel, Walter	USA	10:59.8
8. Orr, Theo	Australien	11:05.2
9. Richards, Arne	USA	11:09.0
10. Coyne, Bill	Australien	11:14.2
11. O'Neil, Mike	Australien	11:14.4
12. Freeman, George	Australien	11:48.6

Klasse/Division B

1. Watermann	USA	11:42.2
2. Dalheim, Hal	Australien	11:50.4

Klasse/Division C

1. Bright, Norman	USA	14:12.0
2. Simpson, George	Australien	17:10.0

10 km BAHN-GEHEN
WALK ON THE TRACK

Klasse/Division A

1. Simu, Lennart	Schweden	48:19.4
2. Svenson, Karl E.	Schweden	48:31.6
3. Scott, Allan	Schweden	50:10.6
4. Bromley, John	England	50:25.4
5. Peter, Gerhart	Deutschl.	51:47.0
6. Schmidt, Werner	Deutschl.	53:35.0
7. Waddell, Peter	Australien	54:57.0
8. Ford, Bill	Australien	55:08.0
9. Gershuny, J.	USA	56:40.0
10. Smith, Ray	Australien	56:45.0
11. Wood, Allan	USA	62:12.0
12. Poppelreuter,	Deutschl.	65:05.0

Klasse/Division B

1. Seifert, Helmut	Deutschl.	50:09.2
2. Gould	Canada	51:35.2
3. Lieberknecht, Arth.	Deutschl.	54:04.0
4. Müller, Jochen	Deutschl.	54:45.0
5. Svensson, Arne	Schweden	54:47.6
6. Braceland, George	USA	55:08.0
7. Blidberg, John	Schweden	55:15.0
8. Stützle, Julius	Deutschl.	56:32.0
9. Gaujers, Arvids	Deutschl.	57:25.0
10. Johnson, Don	USA	57:25.0
11. Long, Robert	USA	57:35.0
12. Weinreich, Otto	Deutschl.	62:52.0
13. Steiner, Kurt	USA	65:22.0

Klasse/Division C

1. O'Neill	USA	66:06.5

Klasse/Division D

1. Theobald, Gus	Australien	75:45.0
2. Schreiber, Fritz	Schweden	76:20.0
3. Fowler	USA	79:53.0

4 x 100 m STAFFEL/RELAY

Klasse/Division A

1. Hilden 1864 Deutschland Poppe, Brings, Klopphaus, Schmidt	47.4
2. Great Britain England Field, Howarth, Whitacker, Daniels	47.6
3. Australien I. Mannschaft	47.6
4. TV Jahn Siegen Deutschland Lehnhoff, Wimmersberg, Birlenbach, Menn	50.7
5. USA	51.5

Klasse/Division B

1. TuS Leverkusen Deutschland	48.7
2. USA II. Mannschaft	50.0
3. USA I. Mannschaft	54.0
4. DLC Aachen Deutschland Adang, Rennschuh, Gross, Hütten	56.4

Klasse/Division C

1. USA	66.7

4 x 400 m STAFFEL/RELAY

Klasse/Division A

1. USA I	3:36.5
2. Gr. Britanien Daniels, Field, Howarth, Whitacker	3:37.8
3. Australien I	3:39.3
4. Norddeutsche Auswahlmannsch. Scheller, Worthmann, Schlegel, Pesselhoy	3:45.5
5. USA II	3:53.4
6. Aachener TG v. Ameln, Kogel, Wintgen, Teppe	3:54.7
7. Australien II	3:56.5

Klasse/Division B

1. USA	3:56.3

Klasse/Division C

1. USA	4:41.0
2. USA	4:48.9

WEITSPRUNG/LONG JUMP

Klasse/Division A

1. Reinhardt, Wolf	Deutschl.	6.55
2. Oberbeck, Heinz	Deutschl.	6.35
3. Strauß, Hermann	Deutschl.	6.25
4. Ruth, Roger	Canada	6.21
5. Brunner, Karl	Deutschl.	5.99
6. Birlenbach,	Deutschl.	5.65
7. Schmitz, Alfred	Deutschl.	5.58
8. Zschätzsch	Deutschl.	5.55
9. Adolph, Gottfr.	Deutschl.	5.42
10. Schlegel, Hugo	Deutschl.	5.36
11. Klafki, Helm.	Deutschl.	5.30
12. Wallace, Hal	USA	5.03
13. Menn	Deutschl.	5.02
14. Wimmersberg	Deutschl.	4.98
15. Chriestie, James	Schottland	4.83
16. Cotton, Les	Australien	4.79
17. Klassen, Fr.	Canada	4.75
18. Grant, Bruce	USA	4.56
19. Schlegel, Philip	USA	3.98

Klasse/Division B

1. Morcom, Richard	USA	5.55
2. Wieczorek, Helm.	Deutschl.	5.19
3. Rennschuh, Walter	Deutschl.	5.12
4. Schneider, Hans	Deutschl.	4.94
5. Seymour, Steve	USA	4.62
6. Hirt, Rudi	Deutschl.	4.50
7. Mc Neice, Howard	USA	4.46
8. Warwas, H.	Canada	4.35
9. Knuppel, William	USA	4.32

Klasse/Division C

1. Lipka, Alfred	Deutschl.	4.50
2. Deacon, Bud	USA	4.29
3. Mc Fadden, Winf.	USA	4.02
4. Puglizevich, A.J.	USA	3.34
5. Hills, Claude	USA	3.32

HOCHSPRUNG/HIGH JUMP

Klasse/Division A

1. Ruth, Roger	Canada	1.65
2. Brunner, Karl	Deutschl.	1.55
3. Friberg, Rudi	USA	1.50
4. Heckmann, Alfr.	Deutschl.	1.50
5. Wallace, Hal	USA	1.45
6. Daniels, John	England	1.45
7. Olson	USA	1.35

Klasse/Division B

1. Morcom, Richard	USA	1.50
2. Brown, Dawe	USA	1.40
3. Georg, Wilh.	Deutschl.	1.35
4. Lampard, Alex	Australien	1.30
5. Braceland, George	USA	1.20
6. McNeice, Howard	USA	1.10

Klasse/Division C

1. Deacon, Bud	USA	1.30
2. Bigelow, Bill	USA	1.30
3. Boal, R.S.	USA	1.25
4. Bierlein, Fred	USA	1.20
5. Mc Fadden, W.	USA	1.15

SPEERWERFEN/JAVELIN

Klasse/Division A

1. Dr. Rieder, Hermann	Deutschl.	59.08
2. Bowles, John	Australien	47.38
3. Wallace, Hall	USA	44.90
4. Olson, Leonh.	USA	43.46

Klasse/Division B

1. Seymour, Steve	USA	49.84
2. Siefert, Jerry	USA	45.66
3. Schneider, Hans	Deutschl.	40.34
4. Kilbuck, John	USA	39.00

Klasse/Division C

1. Partridge, Philip	USA	38.04
2. Carnine, Ken	USA	35.82
3. Hills, Claude	USA	29.74
4. Nichols, Rolland	USA	27.88
5. Boal, R.S.	USA	20.52

DISKUSWURF/DISCUS

Klasse/Division A

1. Helf, E.H.	Deutschl.	47.78
2. Thiele, Wolfg.	Deutschl.	46.50
3. Gevert, Dieter	Chile	45.60
4. Hermannsson, Gud.	Island	42.60
5. Jansen, Leo	Deutschl.	42.10
6. Olson, Leonh.	USA	39.60
7. Wallace, Hal	USA	34.80

Klasse/Division B

1. Heard, Nat	USA	37.40
2. Siefert, Jerry	USA	30.44
3. Kilbuck, John	USA	30.14
4. Georg, Wilh.	Deutschl.	29.20
5. Hoppstädter, K.	Deutschl.	28.94
6. Braceland, George	USA	24.54

Klasse/Division C

1. Weitz, Engelbert	Deutschl.	39.98
2. Lipka, Alfred	Deutschl.	39.72
3. Carnine, Ken	USA	38.48
4. Partridge, Philip	USA	37.02
5. Heidrich, Benno	Deutschl.	33.58
6. Hills,	USA	32.62
7. Nichols, Rolland	USA	30.76
8. Puglizevich, A.J.	USA	28.72
9. Mc Fadden, Winfield	USA	25.70

Klasse/Division D

1. Neubert, Kurt	Deutschl.	21.12

HAMMERWURF/
HAMMER THROW

Klasse/Division A

1. Helf, E.H.	Deutschl.	43.92
2. Olson, L.	Amerika	38.60
3. Perrier, B.	Frankreich	36.78

Klasse/Division B

1. Kraus, Alb.	Deutschl.	43.86
2. Tesija, Anton	Australien	40.82
3. Heard, Nat	Amerika	37.16
4. Kilbuck, John	Amerika	24.56

Klasse/Division C

1. Partridge, Ph.	Amerika	28.80
2. Nichols, Rolland	Amerika	18.54
3. O'Neil, L.	Amerika	16.20

STABHOCHSPRUNG/
POLE VAULT

Klasse/Division A

1. Ruth, Roger	Canada	4.40
2. Friberg, Rudi	USA	3.20
3. Wallace, Hal	USA	3.10
4. Cook, Earl	Australien	2.70

Klasse/Division B

1. Morcom, Richard	USA	3.70
2. Brown, Dawn	USA	2.90

Klasse/Division C

1. Schmidt, Herbert	Deutschl.	3.60
2. Deacon, Bud	USA	2.90
3. Hils, Claude	USA	1.70

KUGELSTOSSEN/
SHOT PUT

Klasse/Division A

1. Hermannsson, G.	Island	17.27
2. Helf, Enr.	Deutschl.	14.87
3. Hombrecher	Deutschl.	14.53
4. Thiele, Wolfg.	Deutschl.	14.10
5. Olson, Leonh.	USA	12.92
6. Jansen, Leo	Deutschl.	12.15
7. Joppe, Giesold	Deutschl.	11.46
8. Menn, Gerh.	Deutschl.	10.26
9. Matthias, Wolfg.	Deutschl.	9.58
10. Lenhof, Bernh.	Deutschl.	9.16

Klasse/Division B

1. Heard, Nat	USA	13.18
2. Ludwig, Erwin	Deutschl.	12.53
3. Georg, Wilh.	Deutschl.	11.08
4. Schneider, Hans	Deutschl.	10.78
5. Siefert, Jerry	USA	10.02
6. Seymour, Steve	USA	9.58
7. Haman, Willi	Deutschl.	9.31
8. Warwas, H.	Canada	8.53
9. Kilbuck, John	USA	8.24
10. Pain, David	USA	7.94
11. Braceland, George	USA	7.87

Klasse/Division C

1. Weitz, Engelbert	Deutschl.	11.40
2. Heidrich, Benno	Deutschl.	10.22
3. Puglizevich, A.J.	USA	10.04
4. Carnine, Ken	USA	9.68
5. Nichols, Rolland	USA	9.30
6. Partridge, Philip	USA	9.29

Klasse/Division D

1. Neubert, Kurt	Deutschl.	9.53

Platz Range	Name		Jahrg. Year of birth	Land Country	Verein Club	Zeit Time
91	Chambaudet	Daniel	1928	FRA	A.S.C.A. Ermont	3:00:35
92	Trapp	Rudolf	1928	GER	T.V. Schwarzenholz	3:00:36
93	Marie	Gaston	1927	FRA	Vet. de Paris	3:00:45
94	Wedin	Thorild	1928	SWE	Häverödals SK	3:01:01
95	Estival	Valentin	1930	FRA	Vet. de Paris	3:01:25
96	Backes	H. Friedr.	1927	GER	TV 08 Grüningen	3:01:26
97	Miraben	Jean	1925	FRA	AC Barentinois	3:01:52
98	Käppeli	Frederica	1923	SUI	MKG Fricktal	3:01:48
99						
100	Klinker	R.	1928	HOL		3:02:15
101	Baudisch	Herm.	1926	GER	Post SV Bremen	3:02:30
102	Diehl	Hermann	1928	GER	SV Staufenberg	3:02:36
103	Vaillard	André	1926	FRA	VGA St. Maur	3:02:37
104	Heinze	Horst	1926	GER	MTV Braunschweig	3:02:47
105	Vogel	Ferdinand	1929	GER	TV 08 Lohmar	3:02:49
106	Tidecks	Hans	1923	GER	TSV Büdelsdorf	3:03:01
107	Schläbitz	Gusthelm	1931	GER	TFG 1878 Köln	3:03:34
108	Durrant	Lawrence	1927	GBR	Orion Harriers	3:03:36
109	Nyman	Karl Ake	1924	SWE	Västerviks AIF	3:03:48
110	Wilhelmsson	Sven	1928	SWE	IK Vikingen	3:03:57
111	Takahashi	Katsumi	1930	JPN	Akita AC	3:04:12
112	Hefford	A.Erduard	1927	GBR	Orion Harriers	3:04:17
113	Klee	René	1932	FRA	L.A.A.	3:04:41
114	Daumain	Albert	1924	FRA	SC Choisy ze Roi	3:04:46
115	Müller	Walter	1928	GER	MTV Olympia Neumünster	3:05:13
116	Zinserling	Egon	1929	GER	LG ATC Kassel	3:05:26
117	Thiel	Leo	1924	GER	Post SV Lübeck	3:05:32
118	Coffey	Daniel P.	1931	GBR	Cambridge Har.	3:05:43
119	Martinez	Julien	1931	FRA	USM Gagny	3:06:03
120	Fischbach	Erich	1931	GER	VFL Bad Oldesloe	3:06:32
121	Tham	Erik	1932	SWE	Solvikingarna IS	3:06:45
122	Kevlin	Charles	1925	USA	Spora Luxemburg	3:06:51
123	Dr. med. Schlee	Alexander	1929	GER	TSV Dettlingen	3:07:14
124	Cabeke	Emile	1928	FRA	CO Billancourt	3:07:20
125	Hiyama	Masamitsu	1929	JPN	Miyajima Kogyo	3:07:27
126	Van de Linden	Anton	1926	HOL	AV Haarlem	3:07:27
127	Schweigert	Franz	1924	GER	Sp. Gaggenau	3:07:28
128	Pioch	Horst	1930	GER	OSC Hamm	3:08:40
129	Haberl	Josef	1930	GER	SC Schefflenz	3:09:46
130	Richter	Heinz	1923	GER	OSC Hoechst	3:09:50
131	Vaillant	André	1929	FRA	U.S. Vendome	3:09:52
132						3:10:04
133	Woll	Kurt	1923	GER	LC Bonn	3:10:11
134	Donzetti	Toni	1932	GER	T.V. Asslar	3:10:20
135	Vögeli	Kurt	1927	SUI	CS Laheutte	3:10:35
136	Likars	Gunnar	1927	SWE	Solvikingarna IS	3:10:40
137	Peters	Hubert	1930	GER	TUS Iserlohn	3:11:19
138	Sörgel	Toni	1929	GER	Rot-Weiß Wuppertal	3:12:37
139	McLean	Jack	1929	GBR	Scottish Vet. Har.	3:12:56
140	Neuer	Wilhelm	1932	GER	TuS Halver	3:12:57
141	Crangle	Earl	1932	USA	Canada	3:13:11
142	Mösinger	Karl Heinz	1928	GER	TuSEM Essen	3:13:28
143	Byers	A.	1926	GBR	Northern Vet.AC	3:14:18
144	Gallheim	Ebbe	1925	SWE	Järfalla SK	3:14:27
145	Heims	Helmut	1928	GER	LGK Verden	3:14:51
146	Myrand	Pierre	1932	CAN	Montral	3:15:03
147	Dahlborm	Jan	1930	SWE	Eslöv AIF	3:15:16
148	Zidema	Garmt	1931	HOL	AV Haarlem	3:15:29
149	Pietsch	Julius	1930	GER	OSC Hoechst	3:15:37
150	Dr.med. Vesely	Jiri	1930	TCH	Lokomotiva Olomouc	3:16:02
151	Renn	Hubert	1927	GER	TuS rrh. Köln	3:16:04
152	Meinhardt	Günter	1927	GER	JG Ält. Langstreckler	3:16:15
153	Ranvier	Pierre	1929	FRA	C.A.S.G. Paris	3:16:58
154	Smets	Leon	1929	BEL	AC Vilvoorde	3:17:11
155	Brand	Wilhelm	1923	GER	LC Bonn	3:17:26
156	Mundle	Peter	1928	USA	California	3:17:39
157	Kirkerud	Knut	1926	NOR	ASMIM Norge	3:17:44
158	Haule	Friedemann	1925	GER	LG Filger/Nellingen	3:18:13
159	Sowa	Friedrich	1926	GER	SSV Hagen	3:18:43
160	Kutzner	Georg	1927	GER	TSG Heidelberg	3:19:06
161	Ostermann	Bruno	1925	GER	Elmshorner MTV	3:19:42
162	Schmidt	Dieter	1931	GER	LC Bonn	3:19:55
163	Ronnefeldt	Tobias	1928	GER	LG Filder/Nellingen	3:20:30
164	Wolf	Rainer	1932	GER	TSV Dettlingen/Erms	3:20:39
165	Klappacher	Walter	1929	AUT	NHV Schweinfurt	3:20:59
166	Reimann	Theo	1926	GER	Stryrumer TV	3:21:10
167	Manguin	Roger	1925	FRA	Vet. de Paris	3:21:34
168	Lang	Hans Wilh.	1930	GER	TuS Wiesbaden-Dotzheim	3:22:19
169	Menzel	Gerhard	1926	GER	Pol. SV Braunschweig	3:22:22
170	Riedel	Werner	1924	GER	OSC Hoechst	3:22:38
171	Ciesielski	Rigobert	1930	GER	PSV Brilon	3:23:01
172	Deboves	Robert	1927	FRA	Coma Argenteuil	3:23:07
173	Alge	Helmut	1928	AUT	TS Lustenau	3:23:45
174	Hermann	Götz	1928	GER	DSD Düsseldorf	3:24:02
175	Uphus	Hans	1926	GER	Barmer TV 1864	3:24:09
176	Weber	Benno	1923	GER	TSV Königslutter	3:24:22
177	Payne	Maurice C.	1929	GBR	Cambridge Har.	3:24:34
178	Schwardt	Johannes	1927	GER	LC Wegberg	3:25:10
179	Hutchinson	John C.	1927	USA	Californien	3:25:37
180	Zagler	Josef	1931	AUT	T.S. Gisingen	3:26:38
181	Du Jong	J.W.S.	1925		NEA Volharding	3:26:48
182	Boes	Günther	1932	GER	PSV Borussio 02 Düsseldorf	3:26:59
183	John	Heinz	1925	GER	TSG Velbert	3:36:59
184	Thiel	Bruno	1930	GER	TuS Lübeck	3:27:23
185	Laroche	H.	1931	FRA	FC St. Claude	3:27:36
186	Tacha	Karel	1932	TCH	Bohemians Praha	3:27:52
187	Seiler	Siegfried	1932	GER	Bischmisheim FV	3:28:19
188	Loftus	J.	1929	GBR	Northern Vet. AC	3:28:27
189	Kurz	Roland	1928	SUI	B.G.A. St. Maur	3:29:27
190	Couturier	Jean	1924	FRA	Cl.O. D'Aubervilliers	3:29:32
191	Scherer	Jo	1925	GER	TG Schwalbach	3:29:56
192	Freedman	William	1924	USA	Californien	3:29:59
193	Kloss	Heinz	1930	GER	LC Wegberg	3:30:05
194	Wirker	Siegfried	1924	GER	Solinger LC	3:30:14
195	Weiß	Günther	1932	GER	AV Frankfurt	3:30:23
196	Raski	Paavo	1928	SWE	Örebro AIK	3:30:26
197	Hurbain	Georges	1926	FRA	C.O. Billancourt	3:30:27
198	Krieg	Horst	1928	GER	BSG Lünen	3:30:48
199	Rosche	Klaus	1930	GER	OSC Hoechst	3:30:56
200	Feldmann	Harald	1932	GER	Solinger LC	3:30:59
201	Seidensticker	Josef	1931	GER	DJK Bielefeld	3:31:29
202	Conrad	Wolfgang	1928	GER	TV Werther	3:32:31
203	Schneider	Otto	1931	GER	DJK Würzburg	3:32:53
204	Sohn	Heinz	1930	GER	TV Furtwangen	3:33:27
205	Milerow	Horst	1929	GER	LAZ Hannover Land	3:34:33
206	Boles	Lawrence	1927	USA	Minnesota	3:34:41
207	Carlsson	Ake	1931	SWE	Roma IF	3:35:37
208	Wester	Klaus	1928	GER	Solinger LC	3:35:56
209	Teesdale	J.	1932	GBR	Northern Vet. AC	3:38:21
210	Bernard	Roland	1928	FRA	VGA St. Maur	3:38:53
211	Lang	Willi	1929	GER	TV Jugenheim	3:39:09
212	Schärer	Erwin	1930	SUI	MKG Fricktal	3:39:38
213	Dr. Dittmann	Manfred	1929	GER	VfL Hameln	3:40:03
214	Jouannin	Pierre	1926	FRA	VGA St. Maur	3:40:36
215	Gunkel	Friedrich	1928	GER	SV Erzhausen	3:41:14
216	Nilsson	Evert	1923	SWE	Duvbo IK	3:42:06
217	Bodet	Kurt	1925	GER	Solinger LC	3:42:24
218	Dael	Pol	1932	BEL	Wilryk	3:42:25
219	Brockmeier	Rolf	1924	GER	Pol. SV Hannover	3:43:41
220	Früchtenicht	Jürgen	1927	GER	MTV Braunschweig	3:45:43
221	Schreiber	Hans Kurt	1924	GER	VfB Friedberg/Hessen	3:46:12
222	Discher	Rudi	1925	GER	MTV Lübeck	3:47:20
223	Reitinger	Kurt	1924	GER	TSG Oberursel	3:47:38
224	Paton	Les	1930	USA	Californien	3:49:02
225	Gregetz	Johann	1924	GER	TV 1888 Jugenheim	3:49:15
226	Lucron	Edmond	1923	FRA	Vet. de Paris	3:49:24
227	Oates	Reinhold	1929	GER	TTC Gerrsweiler	3:50:22
228	Schwertfeger	Wulf	1927	GER	SKi Cl. Leverkusen	3:50:48
229	Köthe	Werner	1927	GER	TuS Griesheim	3:50:53
230	Bonecker	Frank	1926	AUS		3:52:01
231	Jesbera	Manfred	1925	FRA	VGA ST. Maur.	3:53:05
232	Patt	Manfred	1932	GER	TG Friesen Klafeld	3:53:13
233	Küchler	Werner	1927	GER	TV Herkenrath	3:55:11
234	Graupner	Kurt	1928	GER	ILLG Remscheid	3:55:32
235	Prof. Uhlenbrück	Gerd	1929	GER	IG Ölt. Langstreckler	3:56:48
236	Silva	Carl Otto	1927	GER	TV Köln-Höhenhaus	3:57:24
237	van Jüchems	Roelf	1923	GER	TSV Quakenbrück	3:57:56
238	Okugawa	Tadashi	1931	JPN	Kure Shogyo	3:58:41
239	Inger	Günther	1927	GER	DJK Tusa 08 Düsseldorf	3:59:02
240	Bengtsson	Bror	1928	SWE	Roma IF	3:59:43
241	Courtaux	Gaston	1928	FRA	Anucole Sp. Unic	4:03:07
242	Habermehl	Arno	1928	GER	LG Ahlheimer Bebra	4:04:32
243	Beeston	C.	1926	GBR	Northern Vet. Ac.	4:05:09
244	Schweickart	Heinz	1927	GER	VfL Kirchheim/Teck	4:05:22
245	Mültner	Emil	1927	GER	TV Wetzlar	4:06:05
246	Hofmann	Waldemar	1923	GER	ACT Kassel	4:06:59
247	Paletta	Gerhard	1923	GER	USC Mainz	4:08:16
248	Jochum	Richard	1929	GER	USC Mainz	4:08:19
249	Sonntag	Werner	1926	GER	LG Filder/Nellingen	4:08:41
250	Pourtier	Daniel	1926	FRA	V.G.A.St. Maur	4:10:56
251	Kießlich	Wolfgang	1924	GER	MTV Wolfenbüttel	4:11:30
252	Brons	Kurt	1923	GER	Fuldaer TS 1948	4:12:03
253	Hubbard	Michael	1925	GBR	Cambridge Har.	4:12:17
254	Dr. Johne	Günter	1929	GER	LC Bonn	4:16:15
255	Wolfram	Eberhard	1927	GER	IG Ält. Langstreckler	4:16:58
256	Tourteau	Georges	1931	FRA	U.S. Vendom	4:19:52
257	Voswinkel	Diether	1925	GER	TuS Halver	4:22:01
258	Wende	Arno	1925	GER	Solinger L.C	4:24:38
259						
260	Hofer	Rudi	1926	GER	Solinger LC	4:57:31

MARATHONLAUF
AK II

1	Östbye	Erik	1921	SWE	Sovikingarnals	2:25:19
2	Nordin	Thord	1922	SWE	IK Vikingen	2:39:30
3	Bucklingham	T.	1918	GBR	Midlands Arhl. Cl	2:43:59
4	Ashcroft	Norman	1917	GBR	Northern Vet. Ac	2:46:05
5	Nordström	Lennart	1921	SWE	Solvikingarna IS	2:46:10
6	Junner	Colin	1922	AUS	Canning Distr.	2:50:45
7	Laffarty	John	1918	USA	California	2:50:46
8	Mac Caffrey	Frank	1919	AUS	Westerm Suburbs	2:55:32
9	Custafsson	Sven	1922	SWE	Täby IS	2:56:50
10	Gracia	John	1928	USA		2:57:22
11	Overhof	J. M.	1921	NL	AV 34 Maastricht	2:58:20
12	Jürgensohn	Hans	1921	GER	OSC Hoechst	3:03:37
13	Lemke	Paul G.	1917	GER	SC Concordia Hagen	3:03:50
14	Schwarz	Herbert	1921	GER	Skizunft Wiesbaden	3:05:06
15	Lammer	Georg	1919	GER	SG Waldmichelbach	3:05:08
16	de Borger	Jos	1920	BEL	Olse AC Schoten	3:05:20
17	Söderström	Karl A.	1921	SWE	Roma IF	3:05:26
18	Zook	Wayne	1919	USA	California	3:05:48
19	Gersmann	Heinrich	1920	GER	GSV Porz	3:06:17
20	Bott	Rymond	1919	GBR	Mitcham AC	3:06:40
21	Dalheim	Halvard	1917	HAR	ST Stephens	3:06:55
22	Göransson	Arne	1921	SWE	Enhörna IF	3:06:57
23	Stützle	Julius	1921	GER	Vfl Munderkingen	3:08:26
24	Wall	John	1913	USA	California	3:08:53
25	Betts	Georg A.	1916	GBR	Southern Vet. AC	3:09:02
26	Hargus	William	1922	USA	California	3:09:02
27	Logan	Donald	1914	USA	US masters Team	3:09:57
28	Johannsson	Astor	1920	SWE	Vikingarna IS	3:11:16
29	Duquesnoy	Louis	1919	FRA	Patriote de Bonne Table	3:11:40
30	Hultgren	Elis	1913	SWE	Fredrikshofs IF	3:13:35
31	Seidel	Hermann	1917	GER	Skizunft Wiesbaden	3:16:10
32	Hof	Helmut	1919	GER	SV Staufenberg	3:16:32
33	Prümen	Norbert	1921	GER	Adler 07 Bottrop	3:18:30
34	Asplund	Alvar	1920	SWE	Rosersbergs	3:18:54

Platz Range	Name		Jahrg. Year of birth	Land Country	Verein Club	Zeit Time
35	Smal	Fritz	1916	HOL	VET, Nederland	3:19:03
36	Yamamoto	Koroku	1919	JPN	Tokio Gas Run GL	3:19:38
37	Samuelsson	Evert	1915	SWE	Södra VI IF	3:20:08
38	Eriksson	Sigfrid	1921	SWE	Uppsala OK	3:20:33
39	Vossen	Josef	1917	GER	DJK Löwe Köln	3:21:16
40	Ruch	Hermann	1913	GER	Vfl. Westercelle	3:21:52
41	Ross	Walter J.	1918	GBR	Scottish Vet. Har.	3:22:29
42	Pettersson	Herbert	1916	SWE	IK Vikingen	3:23:59
43						
44	Long	Robert	1919	USA	California	3:24:32
45	Carlsson	Cnath	1921	SWE	Järfälle	3:25:27
46	Kloster	Cornelis	1918	HOL	So Soest	3:26:16
47	Linschmann	Gerhard	1920	GER	Vfl. Westercelle	3:27:03
48	Sailer	Karl	1921	GER	FC Neunburg v. Wald	3:28:21
49	Bevcic	Toni	1921	GER	OSC Hoechst	3:30:17
50	Gaillard	Pierre	1916	FRA	A. S. Bourse	3:32:33
51	Timmermanns	Johannes	1920	HOL	Hac Helmond	3:32:55
52	Schauder	August	1916	GER	KTB Kiel	3:33:05
53	Schröder	Willi	1920	GER	KTB Kiel	3:33:06
54	Reiners	Hermann	1920	GER	M'Gladbach	3:33:35
55	Hoeppner	Edgar	1922	GER	LG Verden	3:33:37
56	Marcelis	CJ	1918	HOL	Rotterdam	3:34:23
57	Ammon	Heinz	1916	GER	Vf. Westercelle	3:35:04
58	Schuler	Konrad	1916	SUI	SV Post Luzern	3:35:29
59	Schrubasch	Karl	1920	GER	SC Darmstadt	3:36:03
60	Weinreich	Otto	1913	GER	LG Garmisch-Partenkirchen	3:36:16
61	Bergström	Tage	1920	SWE	Taby JS	3:36:16
62	Hauser	Eugen	1920	GER	POL. SU Karlsruhe	3:36:55
63	Sjöberg	Benno	1914	SWE	Roma IF	3:37:43
64	Olsson	Göte	1917	SWE	Malmö FK	3:38:21
65	Kemökens	Willi	1916	GER	Tus 04 Leverkusen	3:39:22
66	Kropp	Erich	1922	GER	Polizei SV Köln	3:39:45
67	Anthon	Eduard	1917	GER	ETG Wuppertal	3:40:03
68	Hannappel	Julius	1913	GER	OSC Hoechst	3:41:21
69	Clemenson	Louis	1921	FRA	Stade Paris	3:43:30
70	Peikert	Alfred	1914	GER	Stuttgarter LC	3:43:50
71	Dr. Feist	Ludwig	1919	GER	TV Altötting	3:44:53
72	Pettersson	Lennart	1920	SWE	Ärla IF	3:47:12
73	Groenewud	Hanryk	1917	HOL	AAC Amsterdam	3:47:35
74	Schreiner	Bruno	1919	GER	SV Stufenberg	3:48:22
75	Bartolomeus	Heinz	1914	GER	ESV Münster	3:49:10
76	Bars	Marcel	1918	FRA	USB Hotel de Villi	3:49:42
77	Bartsch	Charles	1913	GER	WVC Kassel	3:50:22
78	Krille	Hans	1916	GER	Recklinghäuser LC	3:50:16
79	Tschiedel	Walter	1914	SUI		3:51:34
80	Oldenburg	Jan	1916	HOL		3:53:33
81	Klarenbeck	J. K.	1919	HOL	AV Haarlem	3:54:36
82	Johannsson	Nils	1915	SWE	Solvikingarna IS	3:58:33
83	Michon	Henri	1913	FRA	AC Foric de France	3:58:35
84	Träger	Heinz	1922	GER	SC Concordia Hagen	3:58:44
85	Krause	Heinrich	1920	GER	TuS Iserlohn	3:58:56
86	Hermans	Georges	1919	BEL	Sgola Bouchout	3:59:48
87	Cauvin	Francis	1916	FRA	RSC Montrauil	3:59:53
88	Larroque	Robert	1921	FRA	USB Hotel de Ville	4:00:13
89	Ressel	Otto	1921	GER	TSV Winhöring	4:01:54
90	Coberti	Werner	1921	AUT	TS Lustenau	4:03:26
91	Jellbratt	Stig	1920	SWE	LK Stern	4:04:22
92	Ifland	Karl	1919	GER	TV 1860 Uelzen	4:05:54
93	Leiber	Erich	1913	GER	Solinger TB	4:06:03
94	Ranes	Rolf	1918	NOR	Aalesund Idrettslag	4:06:42
95	Eriksson	Ivar	1922	SWE	IFK Strängnäs	4:08:28
96	Grebe	Heinrich	1919	GER	LG Ahlheimer Bebra	4:09:28
97	Sasaki	Seido	1913	JPN	Shibuya AC	4:11:05
98	Werneburg	Heinz	1921	GER	KSV Hessen Kassel	4:13:14
99	Richter	Walter	1922	GER	FKS Lohfelden	4:13:17
100	Bartsch	Ernst	1915	GER	WFC Vivtoria H'bg.	4:13:22
101	Duda	Oswald	1922	GER	Victoria Wihelmsburg	4:13:47
102	Groneschild	Hubert	1913	GER	ESV Horrem 25	4:19:45
103	Sponar	Fritz	1915	GER	TV Ablar	4:20:53
104	Schmelz	Hermann	1913	GER	SpG. Hessen Hersfeld	4:21:23
105	Engerisser	Peter	1914	GER	SV Kronach	4:22:28
106	Ludemann	Josef	1922	GER	TV Refrath 1893	4:25:34
107	Kruyswyk	Zeegert	1919	HOL		4:26:05
108	Drault	Jean	1922	FRA	Club Alpine Francais	4:26:21
109	Hutmacher	Eugen	1915	GER	LG Tübingen	4:31:30
110	Moll	Anton	1918	GER	TS Frechen	4:41:05
111	Kreie	Walter	1913	GER	MTV Braunschweig	4:44:08

Liebe Sportkameraden!

Wir danken allen Teilnehmern, die unserer Einladung folgten. Wir versichern Ihnen, daß es das Ziel unserer Bemühungen war, Ihnen einen angenehmen Aufenthalt in Bensberg-Refrath zu bereiten und die Voraussetzungen für einen einwandfreien Wettkampf zu schaffen. Wir hoffen, daß Sie zufrieden sind und die Stunden in Bensberg-Refrath als schöne Erinnerung mit nach Hause nehmen. Mit besten Wünschen und Grüßen!

Peter Kürten
Vorsitzender
Turnverein Refrath 1893 e. V.

Willi Haman
Leiter des
Organisationskomitee

AK III

Platz Range	Name		Jahrg. Year of birth	Land Country	Verein Club	Zeit Time
1	Jensen	Thedde	1907	SWE	Uppsala OK	3:02:25
2	Miller	Urban	1911	USA	Californien	3:05:45
3	Weichert	Kurt	1912	GER	ASV Süchteln	3:11:34
4	Lee	Samuel	1912	GBR		3:17:18
5	Roll	Franz	1909	GER	TV Beckum	3:19:40
6	Harrison	E	1909	GBR		3:22:15
7	Hietanen	Mikko	1910	FIN	Vihtavuoren	3:23:46
8	Blumensaat	August	1911	GER	Tusem Essen	3:24:13
9	Systad	John	1912	SWF	Solvikinggarna	3:29:41
10	Mertens	Joseph	1912	BEL		3:36:28
11	Jungmann	Cornelius	1912	GER	Soester SV	3:37:17
12	Evring	Rudolf	1911	GER	ESV Eintr. Hameln	3:37:25
13	Wir	Georg	1909	SWF	Solvikin Garna	3:38:31
14	Laiho	Eino	1909	FIN	Härneenlinnan	3:39:45
15	Carlstedt	Henry	1908	SWE	Solvikingarna	3:40:21
16	Bossmann	Johannes	1912	GER	LG Wasen Stuttgart	3:44:29
17	Letellier	Georges	1912	FRA	VET. de Paris	3:44:31
18	Richter	Wenzel	1910	GER	TV Jugenheim	3:44:47
19	Grebert	August	1905	GER	SV Moltke-Essen	3:47:50
20	Tamanaha	Norman	1907	Hawaii		3:50:38
21	van den Berg	Floris	1910	HOL	K.N.A.U.	3:50:48
22	Werk	Hermann	1911	GER	LG Bad Hersfeld	3:52:28
23	Hankel	Heinrich	1907	GER	HSC Hannover	3:53:31
24	Salobert	Jean	1907	FRA	VGA ST Maur	3:54:30
25	Siewert	Alfred	1912	GER	M. Galdabacher	3:55:16
26	Yamada	Seiji	1909	JPN	Chiba Club	3:56:03
27	Wrightson	Fred	1905	AUS	Wirinun Vet	3:56:15
28	Bright	Norman	1910	USA	Washogton	3:57:55
29	Lachner	Werner	1909	GER	LG Nord-Berlin	3:58:20
30	Zechser	Leon	1909	FRA	Choisy de Roi	4:00:38
31	Sieper	Max	1907	GER	Illg Remscheid	4:01:20
32	Lundin	Gustav	1909	SWE	Arla DF	4:04:02
33	Werle	Hans	1912	GER	DJK Bochum	4:06:21
34	Southwood	Archer A.	1911	AUS	Vict. Marath. C.	4:06:28
35	Gläser	Heino	1911	GER	HSC Hannover	4:07:43
36	Bräutigam	Bernhard	1909	GER	Tuspo Michelsberg	4:13:00
37	Arnkile	Martin	1909	DEN		4:13:16
38	Boege	Johannes	1908	GER	VSG Dortmund	4:14:24
39	Roscher	Willi	1903	GER	SC Baden-Baden	4:17:21
40	Shimo	Hiroshi	1911	JPN	Aichi Crazy	4:19:45
41	Rotter	Paul	1912	GER	DJK TuSa 08	4:23:55
42	Bigleow	William	1910	USA	California	4:25:03
43	Infeld	Emmerich	1909	AUT	OSC Hoechst	4:25:08
44	Wilson	Georg	1912	AUS	ST. Stephens	4:25:15
45	Makatsukawa	Takeo	1911	JPN	Hokkaido Club	4:30:08
46	Kolter	Otto	1912	GER	ETUS Jahn Soest	4:33:58
47	Frydecky	Kurt	1907	AUT	ATG Wien	4:38:50
48	Cochius	Georg	1903	GER	JG Ält. Langstr.	4:42:35
49	Popowsky	Josef	1909	GER	OSC Hoechst	4:46:00
50	Simpson	George	1907	AUS	St. Stephens	4:55:00

AK IV

Platz Range	Name		Jahrg. Year of birth	Land Country	Verein Club	Zeit Time
1	Temmei	Friedrich	1901	GER	TuSem Essen	3:19:25
2	Vang	Georg B.	1902	NOR	Telle J.G.	4:01:10
3	Karlsson	Bror	1902	SWE	Solvikingarna	4:01:02
4	Dr. Nüchel		1899	GER	Barmer TV	4:03:40
5	Nakajamy	Shunjiro	1901	JPN	Shizuoka Club	4:16:23
6	Takagi	Chu	1900	JPN	Suginami Club	4:36:40
7	Fischer	Rudolf	1902	GER	MTV Braunschweig	4:40:31

Dear sports friends,

We thank all participants who have answered our invitation. We assure you that it has been our endeavour to make your stay in Bensberg-Refrath a pleasant one and to create the conditions for a fair contest. We hope that you are satisfied and that you will take home from Bensberg-Refrath pleasant memories. Best wishes and regards!

Peter Kürten
Vorsitzender
Turnverein Refrath 1893 e. V.

Willi Haman
Leiter des
Organisationskomitee

COLOGNE, (Continued)
Stabhochsprung (Pole Vault) Div.I 1. Roger Ruth, Canada, 4.40; 2. Rudy Friberg, USA, 3.20; 3. Hal Wallace, USA, 3.10: Div.II 1. R. Morcom, USA, 3.70; 2. D. Brown, USA, 2.90; Div.III 1. H. Schmidt, Deutschl. 3.60; 2. Bud Deacon, USA, 2.90; Speerwerfen (Javelin) Div.I 1. Dr. H. Rieder, Deutschl., 50.08; 2. John Bowles, Aust. 47.38; 3. Hal Wallace, USA, 44.90; Div.II 1. Steve Seymour, USA, 49.84; 2. Jerry Siefert, USA, 45.66; 3. Hans Schneider, Deutschl., 40.34: Div.III 1. Philip Partridge, USA, 38.04. 2. Ken Carnine, USA, 35.82; 3. Claude Hills, USA, 29.74: 3000M Hindernislauf (Steeple) Div.I 1. Tom Kelly, Aust., 9:43.4; 2. Clive Shippen, England, 10:01.6; 3. Ron Young, Aust., 10:19.6; 5. Bill Stock, USA, 10:37.8: Div.II 1. Watermann, USA, 11:42.2; 2. Hal Dalheim, Aust., 11:50.4: Div III 1. N. Bright, USA, 14:12.0; 2. George Simpson, Aust., 17:10.0: 200M Manner Endlauf Div.I 1. Thane Baker, USA, 22.5; 2. Greenwood, USA, 23.1; 3. De Vallance, USA, 23.6: Div.II 1. Juilland, USA, 24.1; 2. Guidet, USA,24.5; 3. K. Marsch, Deutschl., 25.0; 4. W. Knuppel, USA, 26.7: Diskus Div.I 1. E. Helf, Deutschl. 47:78; 2. W. Thiele, Deutschl., 46.50; 3. D. Gevert, Chile, 45.60: Div.II 1. Nat Heard, USA, 37.40; 2. Jerry Siefert, USA, 30.44; 3. John Kilbuck, USA, 30.14: 1500M Div.I 1. T. Kilmartin, England, 4:03.3: 2. P. Mayoor, Holland, 4:05.0; 3. Bill Gookin, USA, 4:07.0 (Equivalent 4:25/4:26 mile).

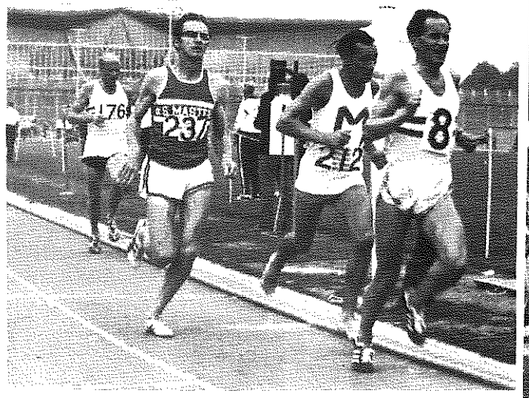

Bill Gookin gets a taste of Finnish competition at the Helsinki track & field meet in a sizzling 10km run, in which Bill took 4th./ Susan Stock

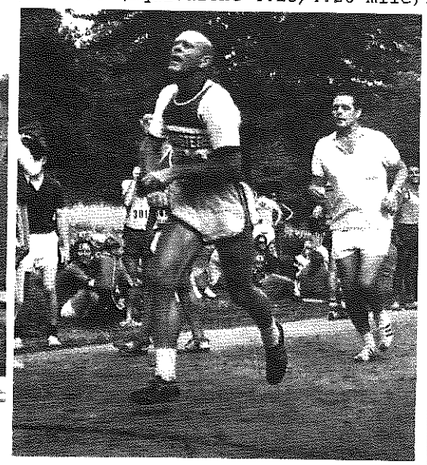

David Pain makes an all out effort in the scenic "Eremetagelobet"! Cross Country race, Copenhagen./ Louise Stock

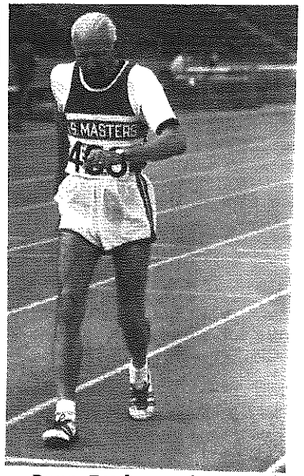

Dave Fowler makes a bid in the 10k walk. This 74 year old youngster placed 1st in his division at the track & field meet./ Bill Stock

ELEVENTH ANNUAL OCEANSIDE TEN MILE RUN(Robin Larivee Memorial), Sept. 3rd.
Results: 1. Harry Renfro (Unat) 52:12, 2. Ben Martinez (SDTC) 52:42; 3. James Perez(GWAA) 53:18; 4. Tulley Mann (SDTC) 54:10; 11.T. Moreno 58:24; 12.Kaj Johanson 58:41; 16. Donald Tinnin 59:22 17. Shannon Laird 59:30; 19. Gerard Bambrick 60:44; 20. Dennis Knight 61:08; 21. Norm Lumian (SrTC) 61:26; 22. Albert Barret 61:29; 23. Frank Candelario 61:41; 24. Kirk Pfeffer 61:47; 25. Edwin Gookin 61:50 28. Raymond Cole 62:58; 29. Dick Ganon 63:20; 31. Jim Temples 64:25; 34. Jerry Jordan 65:18; 35. Steve Ball 65:19; 37. Nadia Garcia(1st W) 65:54; 38. Randy Campbell 66:04; 39. Jim Waters 66:06; 41. Richard Eby 66:21; 43. Bennie McCoy 67:09; 47. Ross Laird 67:48; 48. Warren Adams 67:54; 49. Steve Laird 67:55; 50. Roger Rippy 68:02; 53. Michael Ball 69:10; 56. William McPeak 70:08; 58. Merle Hamilton 70:34; 59. Michael Weil 70:38; 60. Mark Masthay 71:05; 61. Michael Welch 71:12; 62. Marshall Haraden 71:25; 64. Donna Gookin 72:23; 65. Eileen Waters 72:53; 69. Jack Kelley 74:12; 71. Norm Crawford 74:46; 72. Stephen Frantz 76:04; 75. Dennis McLaughlin 78:15; 78. Arne Dixner 88:13; 79. Janet Lewis 88:26; 80 Newton Ball 89:36. KEY: Unat---Unattached, SDTC---San Diego Track Club, GWAA---Golden West Athletic Assn, SrTC---Seniors Track Club. W---Best female time.

EIGHTH ANNUAL BILLY MILLS INSPIRATIONAL THREE MILE (14 & Under)
Results: 1. Mike Watso (Unat) 19:23; 2. Billy Walker (Unat.) 19:39; 3. Carolyn McDonald (SDTC); 4. Mark Gookin 20:06; 5. Steve Lord 20:28;.

TENTH ANNUAL OCEANSIDE FOUR MILE RUN (16 years & Under)
Results: 1. Howard Keeley (Orange County Track Club) 21:04.2; 2. Kirk Pfeffer (SDTC) 21:09; 3. Mike Ball (SDTC) 21:22; 5. Steve Ball 22:58; 11. Mike Masthay 24:04.

SDTC FALLS TO AZTEC HARRIERS
The Balboa Park 6 mile country course was the scene of a victory for the California State University, San Diego, over the SDTC and the Pacific Coast Club, on Sept. 23rd.
Cal State, San Diegos' Mike Weaver was all by himself for a first with an excellent 31:35.9. Aztecs' Mark Dowling and Harry Renfro, came across together for second and third to cinch the win.
Tulley Mann placed fourth for the first SDTC man across. Joe O'Connor and Bill Gookin placed 9 and 10 for the SDTC. (Course Record: Dick Sliney, NAU, 30:13.5, Oct. 1971)
Results: 1. Mike Weaver, S S, 31:35.9; 2. Mark Dowling & Harry Renfro, SDS, 32:13 (tie); 4. Tully Mann, SDTC, 32:34; 5. Matt Berenda, SDSU, 32:52; 6. Dave Power, SDS, 33:02; 7. John Lawson, PCC, 33:18; 8. Doug Smith, SDS, 33:26; 9. Joe O'Connor, SDTC, 33:31; 10. Bill Gookin, SDTC, 33:36; 18. Kaj. Johansen, SDTC, 35:57; 19. Mike Cour, SDTC, 36:33; 21. G. Bambrick, SDTC, 37:51.

Ergebnis-Liste/Result List

5. WELTBESTENKÄMPFE
DER ÜBER 40 JÄHRIGEN LANGSTRECKENLÄUFER

5th WORLD CHAMPIONSHIP
FOR LONG DISTANCE RUNNERS OVER 40 YEARS OF AGE

5000 m · 10000 m · Marathon

Turnverein Refrath 1893 e.V.

COMING EVENTS

-- Cuyamaca Mountain Weekend: If you have not made your reservation and want to be in on the fun and running at Camp Cuyamaca, October 7-8-9th, call Donna Gookin, 582-7752, today! Just $15.00 for each adult and $6.00 for children under 6, for 2 nights and 6 meals-swimming-badminton-volleyball-basketball-softball-etc. and miles and miles of running trails! Individual meals are $2.00, $1.00 for children, if you'll just be up for a day. The cross country run has been moved to 4:30 p.m. Saturday...but plan on enjoying a relaxed weekend with us...no cooking...no dishes... no lawn-mowing...just fun! Be sure to get your reservation in today.

-- Aztec Invitational bigger and better than ever. This years Aztec Invitational is shapeing up to be one of the best cross country meets on the West Coast. The meet actually starts on Friday, the 20th, at 4:30, with the junior college division. The ever popular high school section races are scheduled to start at 8 am. on Saturday, the 21st of October. This could prove to be a real thriller with Monte Vista, Granite Hills, and San Dieguito as possible winners. The University and Open division, starting at noon, will host an impressive array of teams. Cal State, Long Beach,University of Arizona, and University of the Pacific, plus tentative U.S.C. and U.C.L.A. teams, add up to a hotly contested race. Note: The U.C.S.D., Pasadena, SDTC, Vets meet on Oct. 21st, has been cancelled. These teams will compete in the Aztec Invitational. The Veterans division is scheduled to start at 1 p.m., with awards given this year.

-- There will be no family run on October 22nd, it has been replaced by the Camp Cuyamaca fellowship meeting.

-- The scene for the November family run will shift to San Clemente Canyon Park.

Oct. 6,7,8th....Run, Fun, Fellowship weekend, Camp Cuyomaca.
Oct. 7.....Culver City Athletic Assn, 15k XC, 9 a.m. (for details call Wes Alderson (213) 472-4140)
Oct. 7.....Will Rogers/CCAC 9 mile XC, Polo Grounds on Will Rogers State Park Rd., rolling hills, 9am.
Oct. 14.....UCSD, Chapman, Azusa and SDTC Masters at UCSD, 11:00 a.m.
Oct. 14.....USTFF Western Championships, Long Beach, 6 miles, 10 a.m.
Oct. 15.....Santa Barbara Marathon, 7:30 a.m. entries required, contact Tom Bache or Bill Gookin, or contact: John Brennand, 4476 Meadowlark Lane, Santa Barbara, Ca. 93105.
Oct. 20 & 21....Aztec Invitational, Balboa Park, see above for more details.
Oct. 22.....STC 4 man 10 mile Medley Relay, Alondra Park Gym, Redondo Beach, 9 a.m.
Oct. 28.....SPA Vet 6km XC Champs, Mt. San Antonio College, 12:30 p.m.
Oct. 29.....Long Beach 16.2 mile, Check in at Long Beach State track 8 a.m.
Nov. 4.....SDTC Vets and L.A.P.D. XC 10km at U.C.S.D. 11 a.m.
Nov. 5.....Family run, San Clemente Canyon and Regents Rd. 2.p.m.
Nov. 11.....SPA 10km XC Champs, Mt. San Antonio College, 10 a.m.
Nov. 18.....PSA 10km XC Champs, at U.C.S.D. 12 Noon, (new course)
Nov. 18.....Masters AAU XC Champs, Bloomfield Hills, Mich.
Nov. 25.....6th Annual So. Calif. Masters XC Champs, Saturday at 11.a.m. Balboa Park.
Nov. 25.....Nat'l AAU XC Champs, Washington Park, Chicago
Nov. 26.....Rose Bowl 10.08 mile Handicap, 9 a.m.
Dec. 3.....Culver City Marathon, write Western Hemisphere Marathon, Box 507, Culver City, Ca. 90230.
Dec. 9.....Family Run, 9 a.m.
Dec. 16.....Nat'l AAU 25km Champs, Mission Bay, Cal Garrett, Meet Director.

SDTC "A" TEAM CROSS COUNTRY SCHEDULE

Sept. 23.....SDSU & others at Balboa Park, 6 miles, 11:00 a.m.
Oct. 1.....Bye
Oct. 7.....Cuyamaca 10,000m, Camp Cuyamaca in the Lagunas 4:30 p.m.(a good time to get in some long training during the weekend.
Oct. 14.....Western USTFF Championships, Long Beach, 6 miles, 10:00 a.m.
Oct. 21.....Aztec Invitational, Balboa Park, 6 miles, 10:00 a.m.
Oct. 23.....Open
Nov. 4.....California Club Championships, Santa Barbara, 6 miles, 11:00 a.m.
Nov. 11.....Southern Pacific AAU Championships, to be announced.
Nov. 18.....Pacific Southwest AAU Championships, U.C.S.D., 10,000m, 2:00 p.m.
Nov. 25.....National AAU Championships, Chicago, 10,000m.

S.D.T.C. PORTRAIT

Tulley Mann has become a name well known in West Coast distance running circles. In his two year tenure with the SDTC, Tulley has established himself as one of the most capable long distance runners in the Western U.S.

Tulley started his running career as a junior at the Stewart Indian school (high school), near Carson City, Nevada. The rugged terrain and climate of the Carson Valley, gave Tulley a valuable stamina, which has proved one of his best assets in recent competition.

From secondary school Tulley entered one of the most notable distance oriented Universities in the U.S., Northern Arizona University.

Our runner gained valuable experience at N.A.U. for two years, then joined the U.S. Marines. His tour of duty, fortunately for us, landed Tulley in San Diego at M.C.R.D.

One of the most noteworthy, yet disappointing wins for Tulley was his victory in the arduous Griffith Park Marathon in L.A. Unfortunately, his winning time, slowed by 90 degree plus temperatures, didn't qualify him for the Olympic trials at Eugene. Undaunted this SDTC marathoner came back to run an impressive 2:26:05 at the Mission Bay Olympic trial qualification marathon on May 7th.

When that day in Eugene came around a number of problems, weather and preparation time, combined to limit Tulley to 2:35:38 in his Olympic berth bid.

Tulley bounced back to post a very good 11 miles 159 yards in the Balboa one hour run in August, however.

Typical of marathoners, Tulley is back at it again, going for a win at the Santa Barbara Marathon next week.

Tulley will be returning to N.A.U. in the near future to complete his college education. He will be missed in San Diego, but he has made SDTC a better organization by his courage and determination.

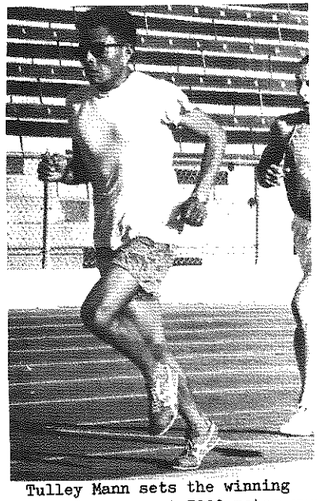

Tulley Mann sets the winning pace in a recent 5000 meter run. /Shannon Laird